

om

ANTIQUA

ANTIQUA
~~FLERI~~

I

Chlich gahn
 om mhuu miah

8-
7-

~~5~~
-5-

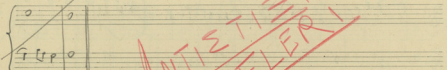
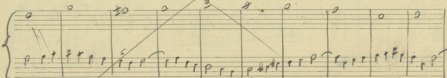
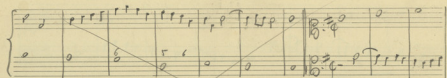

ANTI-ETHIOPIC FLER!

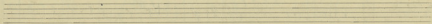
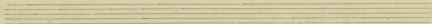
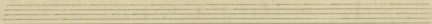
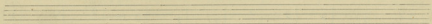
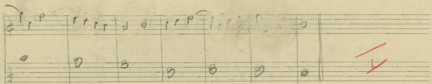
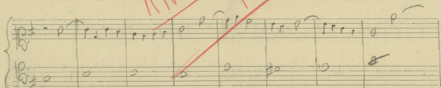

A-
F

F

Handwritten scribbles and markings at the bottom of the page, including a large 'u' shape and some smaller marks.

20

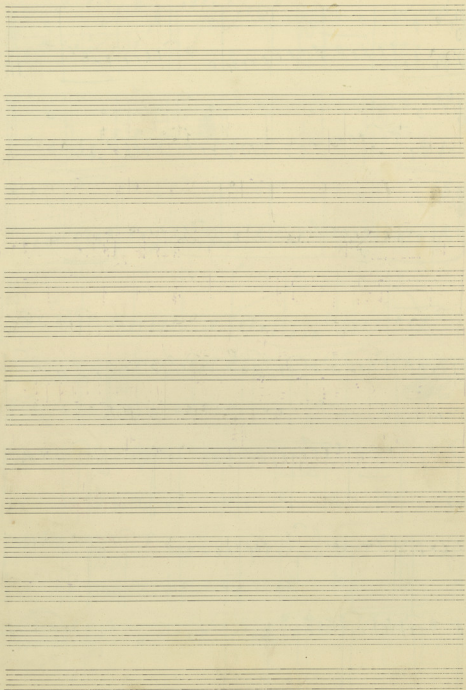

7

we

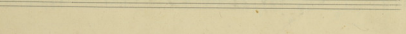
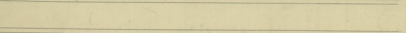
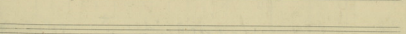
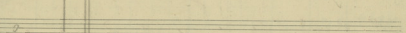
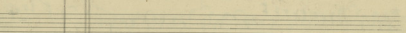
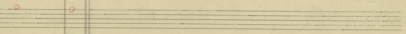
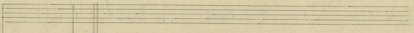
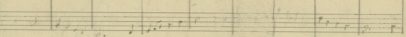
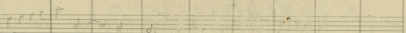
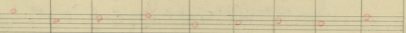
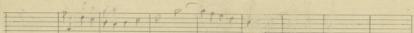
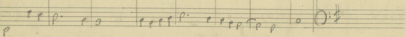
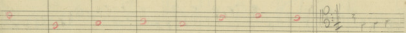
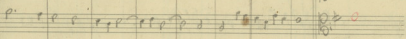
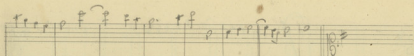

17. 2. 46

Two empty musical staves at the bottom of the page.

I

ANTIETH

der ledig um lagere

and!!
in 2nd
is lyp

TRIPONH K.N.7

+

-2-

MA

MA

MA

MA

MA

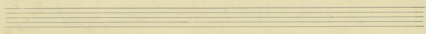

1777
I 10 7 4

M. 1

M. 2

M. 3

3-20-15

- 1) Na zapovijest 10 i 10 po i drugi raz.
- 2) Anđeoski 2. 7. 3. i drugi raz. H. 10 po i drugi raz. (10 po) i drugi raz. (10 po) i drugi raz. (10 po)
- 3) H. 5. 3. i drugi raz. (10 po) i drugi raz. (10 po) i drugi raz. (10 po) i drugi raz. (10 po) i drugi raz. (10 po)

MA

MB

MA

MB

MD

MD

MD

MD

MD

19-11

Παραδεισάτος Dubois

ARTISTIA

"

"

MD

"

"

MS

"

MD

"

ARTISTIA
2.46

Hand system

Hand system 1

Hand 1: Treble clef, key signature of two flats (Bb, Eb). Notes: G4, A4, Bb4, C5, Bb4, A4, G4, F4, E4, D4, C4.

Hand 2: Bass clef, notes: G3, A3, Bb3, C4, Bb3, A3, G3, F3, E3, D3, C3.

Hand 3: Treble clef, notes: G4, A4, Bb4, C5, Bb4, A4, G4, F4, E4, D4, C4.

Hand system 2

Hand 1: Treble clef, notes: G4, A4, Bb4, C5, Bb4, A4, G4, F4, E4, D4, C4.

Hand 2: Bass clef, notes: G3, A3, Bb3, C4, Bb3, A3, G3, F3, E3, D3, C3.

Hand 3: Treble clef, notes: G4, A4, Bb4, C5, Bb4, A4, G4, F4, E4, D4, C4.

Hand system 3

Hand 1: Treble clef, notes: G4, A4, Bb4, C5, Bb4, A4, G4, F4, E4, D4, C4.

Hand 2: Bass clef, notes: G3, A3, Bb3, C4, Bb3, A3, G3, F3, E3, D3, C3.

Hand 3: Treble clef, notes: G4, A4, Bb4, C5, Bb4, A4, G4, F4, E4, D4, C4.

Hand system 4

Hand 1: Treble clef, notes: G4, A4, Bb4, C5, Bb4, A4, G4, F4, E4, D4, C4.

Hand 2: Bass clef, notes: G3, A3, Bb3, C4, Bb3, A3, G3, F3, E3, D3, C3.

Hand 3: Treble clef, notes: G4, A4, Bb4, C5, Bb4, A4, G4, F4, E4, D4, C4.

Hand system

Antistrophe des 3^{es} Métr
ΣΕΙΡΑΟΣ - FLEURI

Παρασκευή Ουβόος

Empty musical staves at the bottom of the page.

A

M.D

M

M.C

M

M

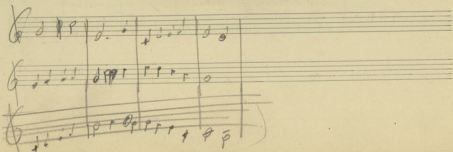
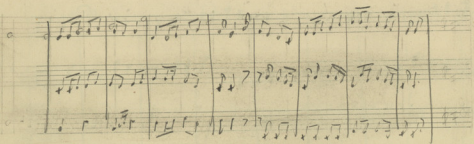
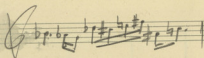

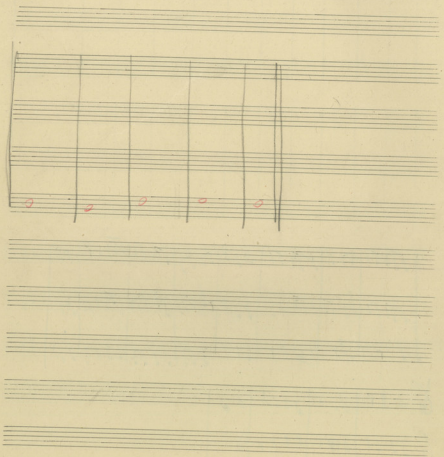
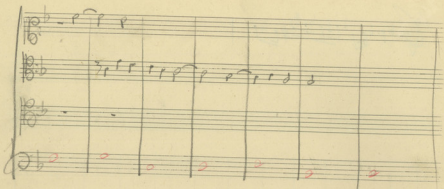

A blank four-staff musical system.

60

74

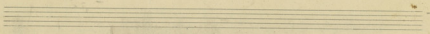

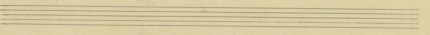

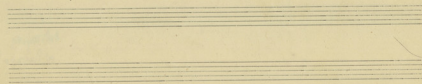
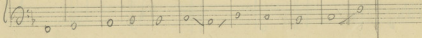
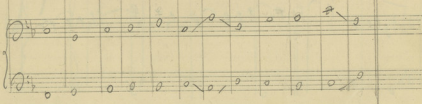
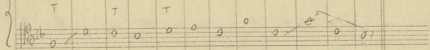
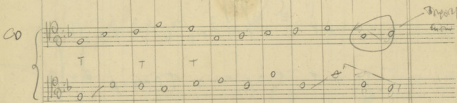
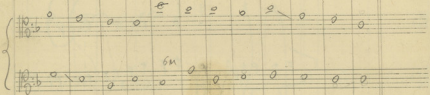
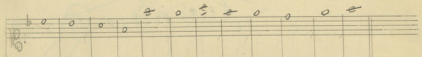
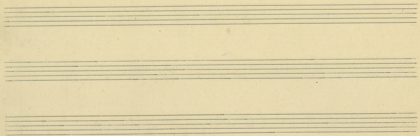

Handwritten text at the bottom right corner, possibly a signature or date: "Handwritten at ... 95 (11)"

1

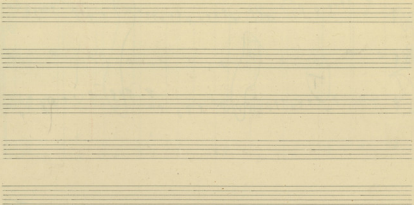

C.O.

55

5

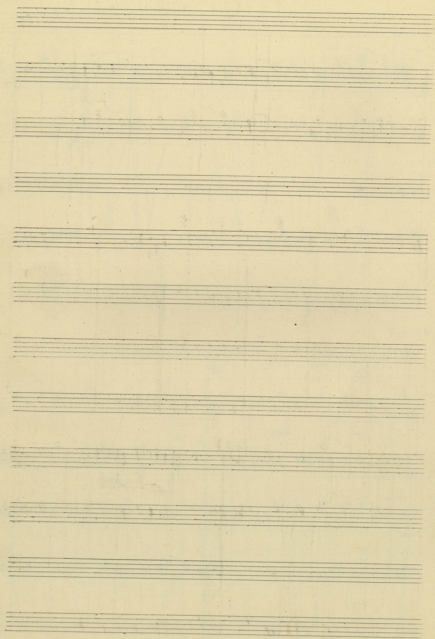

A large, loopy scribble or correction mark is present, crossing over the first four staves in the middle of the system.

At the bottom right of the page, there is a handwritten signature or mark that appears to be "HJ" with a horizontal line underneath.

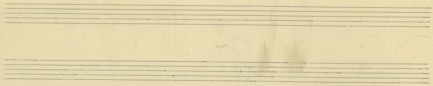

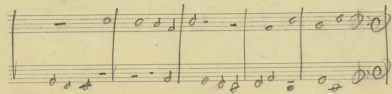
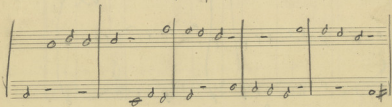
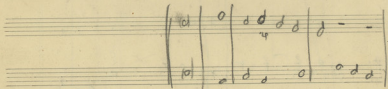
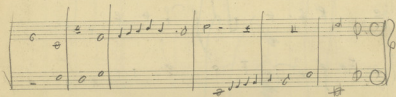
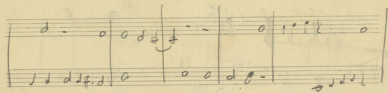
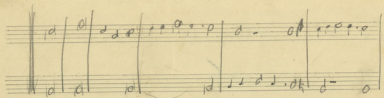

Contrepoint triple et quadruple
à l'octave

A trois parties avec un Chant d'homme.

à quatre parties avec Chant d'homme.

B	T	CD
F	CD	A
CD	A	B
A	B	T

also 11²

also 12

A A T B
 D A D F
 F G A D
 D F B A

Two empty musical staves, providing space for further notation or serving as a section separator.

5

circled text

Handwritten signature

Handwritten text

do fa la sol sib ze 4^a tab do

CO.

tr

fin

Tr. *Tr. uny*

A set of empty musical staves at the bottom of the page.

5

6

7

8

55

12

IV

may

No. 39/2000

ΑΡΧΑΙΑ (Α 2 ΜΕΡΗ)

1) 2) 3) 4) 5) 6) 7) 8) 9) 10) 11) 12) 13) 14) 15) 16) 17) 18) 19) 20) 21) 22) 23) 24) 25) 26) 27) 28) 29) 30) 31) 32) 33) 34) 35) 36) 37) 38) 39) 40) 41) 42)

9-10

FINITA 2

1)

2)

3)

1) 1 2 3 1 2 3

CO

Empty musical staves at the bottom of the page.

ВЪЗРАЖЕНІЯ НА ПРАВО ПОСЛАНИЕ СЪСТАВИЛЪ И
 СЪСТАВИЛЪ СЪСТАВИЛЪ СЪСТАВИЛЪ СЪСТАВИЛЪ

The notation is written in a cursive, handwritten style. It includes various musical symbols such as notes, rests, and dynamic markings. The notation is organized into three systems, each consisting of five staves. The paper shows signs of wear, including a large tear on the left edge and some staining.

Choral.

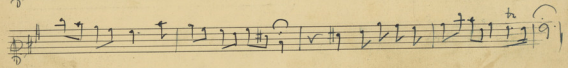
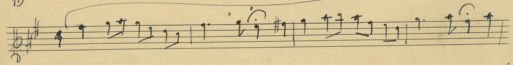
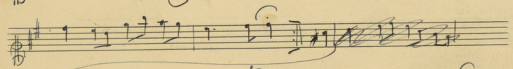
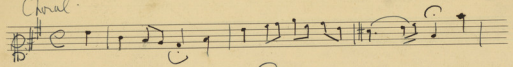

~~Chorus~~

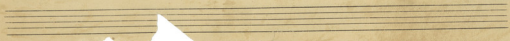
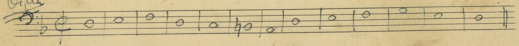

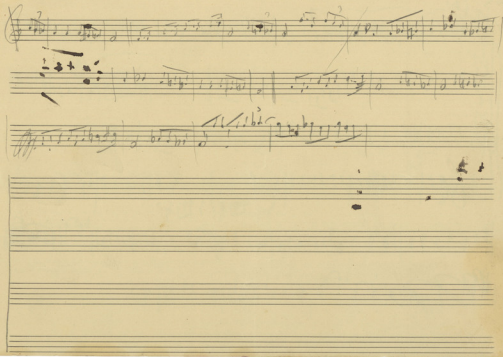

8/6

A

5 ΕΙΔΟΣ - ΑΡΧΑΙΑ ΕΛΛΗΝΙΚΗ ΑΓΑΠΗ

κατά

δύναμι

39

43

50

55

60

63

Empressen imogenen diogenen

67

68

69

70

72

72A

72B

74

Entrée

Empty musical staves for the remainder of the page.

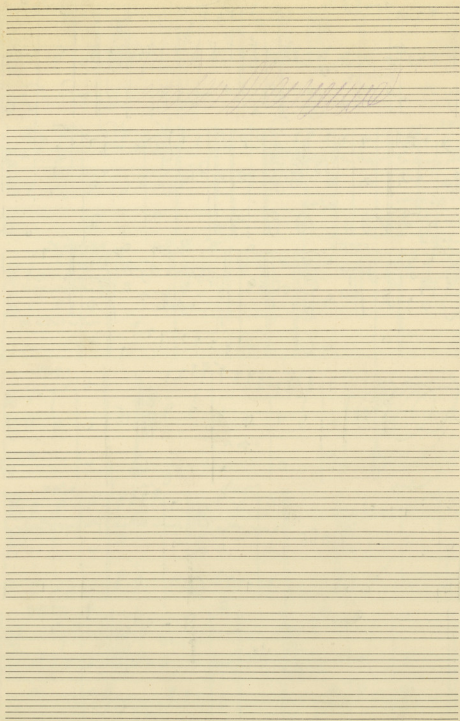

Handwritten text on the right margin, possibly a name or date.

Handwritten notes on the left margin: "8/16 1/2" and a large handwritten "2" with a checkmark.

Empty musical staff.

Empty musical staff.

Empty musical staff.

Empty musical staff.

Empty musical staff.

Dynamic markings include *Allegro* (written as *Allo. Rit.* in the fourth system), *Tempo*, and *f*.

A series of seven empty musical staves, each consisting of five lines, arranged vertically.

Four empty musical staves at the bottom of the page.

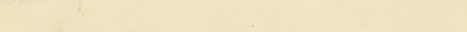
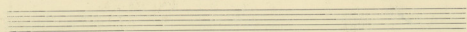
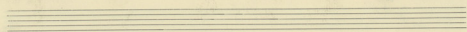
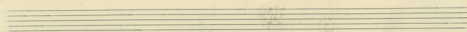
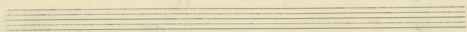
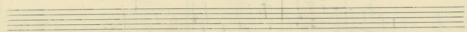
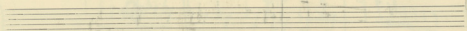
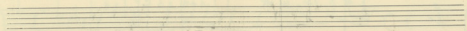
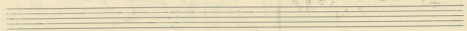
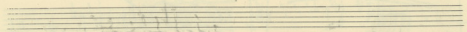
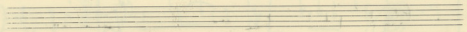
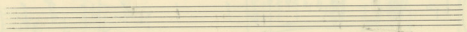
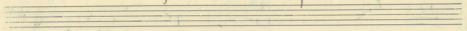

The notation includes various rhythmic values (quarter, eighth, and sixteenth notes), rests, and dynamic markings such as *p* (piano) and *f* (forte). The score is written in a style characteristic of early 20th-century manuscript notation.

Section A is marked in the first system, second system, and third system. Section B is marked in the first system, second system, and third system.

Bass

The notation is written in a system of four staves, likely representing a piano and a violin/viola. The key signature is one sharp (F#), and the time signature is 3/4. The notation includes notes, rests, and dynamic markings such as *p* (piano) and *d* (diminuendo).

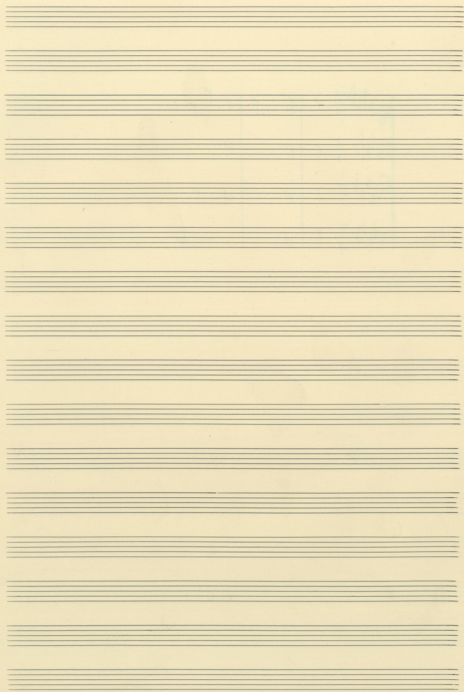

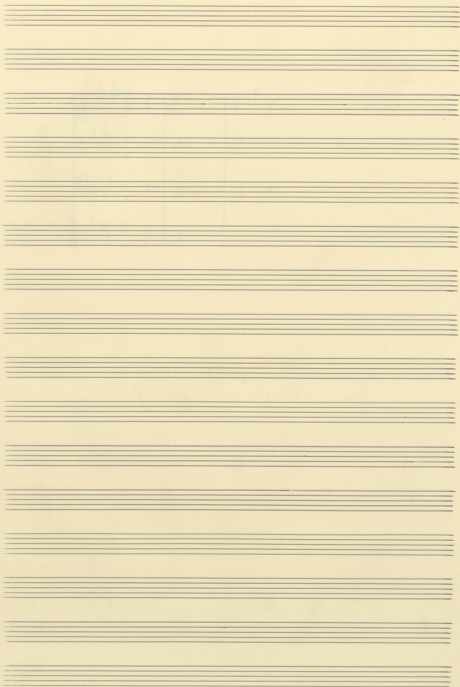

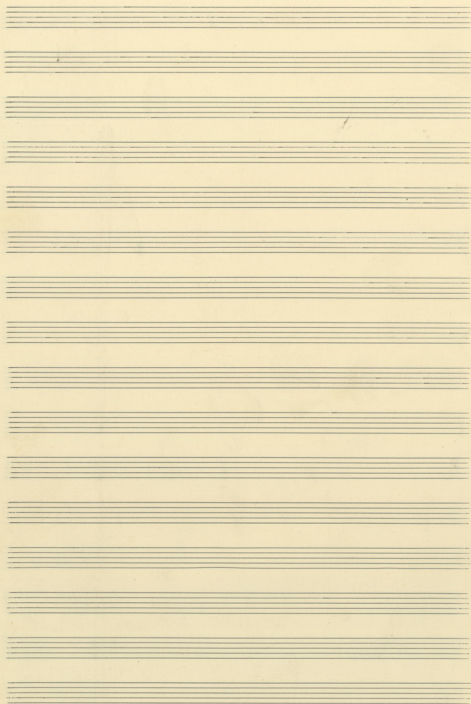

C. D.

1

2

3

4

5

Anime

Four empty musical staves at the bottom of the page.

C.D

Anime

2

Mex

A

61

Two empty musical staves, one above the other, with five lines each. The paper shows some faint blue ink smudges and ghosting of notes from the reverse side.

3

Mus →

B >

A

f

f

A series of seven empty musical staves at the bottom of the page, arranged vertically. Each staff consists of five lines and is currently blank.

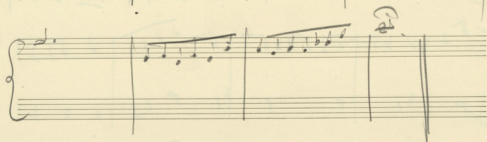
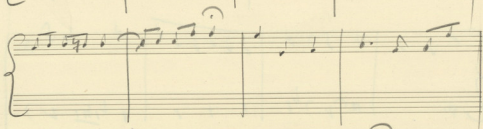
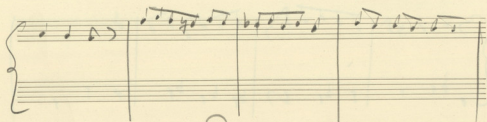

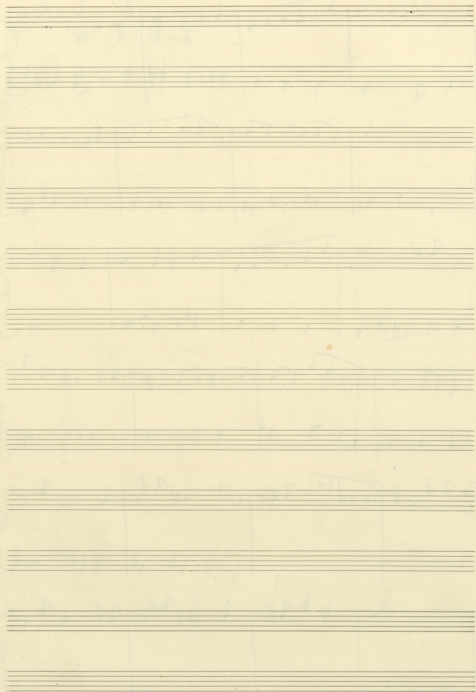

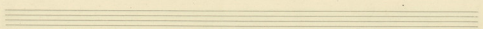
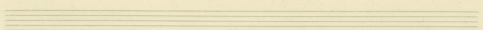
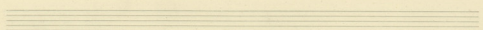
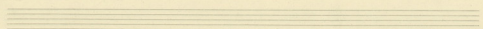
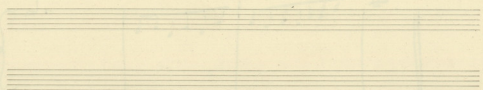
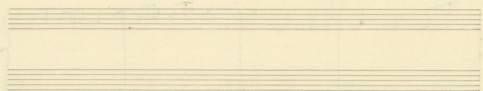
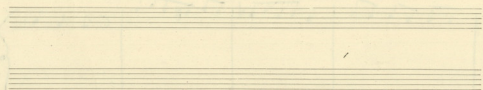
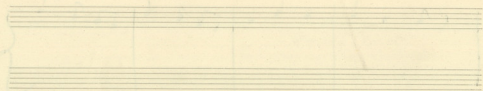

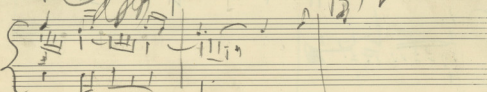
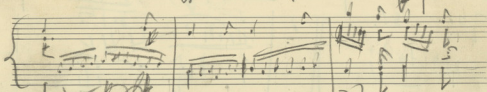
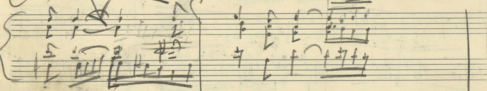
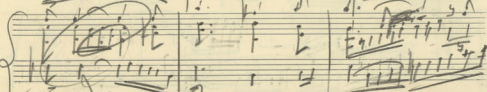
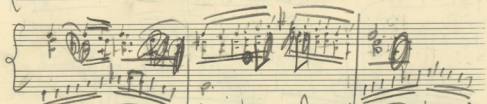
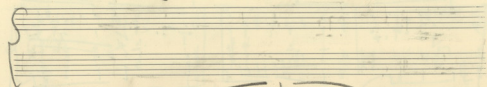

Five empty musical staves at the bottom of the page.

30571

→ ABA

Clarinet
Bassoon

Four empty musical staves at the bottom of the page, consisting of two treble clef staves and two bass clef staves.

ANTICIPA

19-2-46
AGORA

The score is organized into several systems:

Key annotations and markings include:

- Circled letters: A, B, and T.
- Dynamic markings: *p* (piano), *pp* (pianissimo).
- Accidentals: Numerous sharps and flats throughout the score.
- Handwritten notes and scribbles: Extensive black ink markings, including circles and lines, are present throughout the score, particularly around the first two systems.

Blank musical staff.

Blank musical staff.

Blank musical staff.

Blank musical staff.

Blank musical staff.

Blank musical staff.

Blank musical staff.

Blank musical staff.

Blank musical staff.

Blank musical staff.

Blank musical staff.

Blank musical staff.

α

Allegro

Violin I *agitato*

Violin II

Viola *Al*

Celli *al*

Contrabbassi

Allegro

AAA 6

8

Boey

Boes

cel
bass

p *pp* *pp* *Tr*

Handwritten notes in red ink at the bottom of the page, possibly indicating corrections or additional instructions. The text is partially obscured and difficult to read.

Rocante
3m

I-II-75

con anima

7

Three empty musical staves at the bottom of the page.

Adagio

Allergo Moderato

Adagio

Adams 15

