

مجموعه نزلي وسياحي  
فندق دي سنج المرسي - تونس

ENSEMBLE HOTELIER & TOURISTIQUE BAIE DES SINGES La Mersa - TUNISIE

Monsieur le Directeur  
Hôtel de la Baie des Singes  
La Mersa - Tunis  
Je vous prie d'agréer  
ma salutation  
distinguée

Très respectueusement  
Youssef Ben Ali

Tost Jai oi vapar kai seras son Numa ni  
oi Nmaisou kai vai oi Gayou furans  
a Jaka ni totpeito. O puzas diaz ni  
nporais. Thraso namo vai ni vapen. ~~At~~  
oi Exomoi Gayou ni, Japrouni a Anolouo  
outyos ni Jai seras anitponita. Ei atortponou  
atit Jai.

ΔΕΥΤΕΡΩΣ Jai penno Jai ni Jousanou.

ΠΡΩΤΩΣ Nounon epin Jai, eytu Jai.  
Δω unotou ni Jai oi Puzasous  
ni Xaiti YeiXto  
Ei outyos ni Japrouni  
Jai a Xausou.

(Nporasou ni Jai epoulisou)

ΟΛΩΣ Seras atit  
Maji seras Anolouo oi Jai

ΠΡΩΤΩΣ AAT Anolouo ni Japrouni  
Ei a outyos an a oitn  
Maji oi Anolouo

3

A

14 - 15 - 16

Μηνιαίο Αποστολικά  
Παράκληση

21 - 22

Αποστολικά

Επίσης Φύλλον  
Παράκληση

Ερωτήματα. Μηνιαίο και Παράκληση

Παράκληση (και με Αποστολικά)

Παράκληση και αποστολικά

Αποστολικά

Αποστολικά και αποστολικά

Αποστολικά

Μηνιαίο και αποστολικά

Παράκληση

Ο Παράκληση και αποστολικά

Αποστολικά και αποστολικά

Παράκληση

Επίσης - Επίσης και Παράκληση

Μηνιαίο και Παράκληση

ΠΑΡΑΚΛΗΣΗ 118 - 119

4

ΠΟΙΗΤΗ

Ορμη σὺν δίνω δματό  
ὁ κόστος εἶναι δινὸς σὺν  
~~πρὸς~~ τὴν τὸν σὺν ΑΡΑΤΙΝΟΣ  
Τὸ κὺς βεβαιῶν εἶναι σὺν

Αἰωνμασίν  
Μίχης ἀναρχικῶν  
Μαγιστὶ οἱ βαρζυαί  
Τίτλων σὺν ἀναρχ - ἀναρχ  
ἀναρχοκρασινί  
(ἀναρχοκρῶν οἱ ἀναρχοκρῶν)

ΠΑΡΜ  
Ὁ Χρ. ἀναρχίτε  
οἱ ἀναρχοκρῶν οἱ ἀναρχοκρῶν

ΠΑΡ  
Εἰνα - Εἰνί και παρὰ βαρζυαί

ΠΟΙΗΤΗ  
Πατ' οἱ δινὸς σὺν ἀναρχοκρῶν

ΠΑΡ  
Μία τὸν ἀναρχοκρῶν ἀναρχοκρῶν  
ἀναρχοκρῶν και ἀναρχοκρῶν  
~~ἀναρχοκρῶν~~ ΠΑΡΜ

ΠΑΡ  
Πατ' οἱ ἀναρχοκρῶν εἶναι  
Τὸ κὺς οἱ ἀναρχοκρῶν οἱ ἀναρχοκρῶν

ΠΑΡ  
Εἰνα τὸν ἀναρχοκρῶν  
ἀναρχοκρῶν οἱ ἀναρχοκρῶν

8

5

ΑΞΙΩΜ

Μαθηματικός και και  
της Κρυπτο Βασικής

Εξίσωση  
ή Πολυώνιο  
(Γραμμή)

ΠΡΟΒΛΗΜΑ

Η Δυσκολία  
Εξίσωση είναι ;  
ΠΑΡΑΔ

Εδώ θα αρχίσω να κάνω βήμα  
απόλυτο να βγάλω να έχει διαφανή  
Ποσοτήτων και εξισώσεων

ΠΡΟΒΛΗΜΑ

Επισημαίνω ότι ισχύει  
Αντι του Νόμου οι φίλοι  
σε εξισώσεις  
Ποσοτήτων ή ποσοτήτων σε λογιστική

τιμολόγια

~~Καταστάσεις βασικών~~  
~~Η τιμολόγια σε ένα ποσοστό~~  
~~ο ποσοστό σε~~  
ΠΑΡΑΔ

~~Εξισώσεις αριθμητικές και αλγεβρικές~~  
~~αριθμητικές ή αλγεβρικές~~  
Υπολογισμός σε τιμολόγια σε ένα ποσοστό  
Αντι αλγεβρικών ή αριθμητικών ποσοστών  
ΑΞΙΩΜΑΤΙΚΟ

Ποσοστά και εξισώσεις  
να οι ποσοστά και εξισώσεις  
όπου οι εξισώσεις που οι Νόμοι,  
~~ΑΞΙΩΜΑΤΙΚΟ~~ Βασικών

Παρά: Βασικών σε 120  
11 το ποσοστό σε Νόμοι  
και εξισώσεις

Ο Δίονος  
Επιβίβω  
ἐν τῷ πλοίῳ

- ΔΑΜΟΝΟΣ Φάνηκε ~~ἐν~~ βάρκα ἐν Νίφῳ.  
ἢ ἐν ἀγορῇ;
- ΠΟΙΗΤΗΣ Πύρρον ἐν ἑσπέρῃ;
- ΦΑΙΝΑΡΑ Δὴν ἐστὶ κοινὰ
- ΒΕΝΝΟΣ Ἐστὶ ἀμβλῶν;
- ΔΑΜΟΣ Ἐστὶ περὶ ἄλλο
- ΠΟΙΗΤΗΣ Ἐστὶ περὶ ἄλλο
- ΔΑΜΟΣ Ἐστὶ περὶ ἄλλο
- ΦΑΙΝΑΡΑ Φαβρίσιον  
(Ἀναγνώστης - ἑστὶν Ἀστυνόμος)

ΔΙΟΝΟΣ Ἀναγνώστης ἐν Νίφῳ.  
 Πύρρον Ἀστυνόμος (ἐν βάρκῃ γὰρ ἐστὶν ὁ ἀστυνόμος ἐν τῷ πλοίῳ ὁ ἐπιβίβω)

ΑΛΕΞ (Μηνῶν ἑστὶν ἄλλο)  
 ἐπιβίβω οἱ ἀστυνόμοι  
 Ἀναγνώστης ἐν Νίφῳ

ΔΙΟΝΟΣ Ἀναγνώστης ἐν Νίφῳ  
ΑΛΕΞ Ζωὴ ἐν Νίφῳ, ἰ  
 (ἑστὶν ἄλλο)

ΔΙΟΝΟΣ Ἐστὶν ἄλλο ἐν ἀστυνόμοις

ΑΛΕΞ Ζωὴ ἐν Νίφῳ, ἰ

ΔΙΟΝΟΣ Ἀναγνώστης ἐν Νίφῳ  
 Πύρρον, ἐν ἑσπέρῃ  
 ἐν τῷ πλοίῳ

ΑΛΕΞ Διόνος ἐν Νίφῳ  
 ἐν τῷ πλοίῳ ἐν τῷ πλοίῳ  
 ἐν τῷ πλοίῳ ἐν τῷ πλοίῳ  
 ἐν τῷ πλοίῳ ἐν τῷ πλοίῳ

AAOS

Tai yiaa pizoi  
Tai yiaa pizoi  
Tai yiaa pizoi  
Empala d'iaa

-2-

AAOS

~~AAOS~~  
AAOS

Tou yiaa

AAOS

Mevra, b'ia kadapa  
Tai empala avoi si empala;

AAOS

H p'iaa si p'iaa  
avo; avo p'iaa ni d'ia  
Ti b'iaa ni;

AAOS

AAOS

H d'iaa p'iaa p'iaa  
b'ia kadapa

AAOS

AAOS

X'iaa ni p'iaa p'iaa  
p'iaa p'iaa  
aiha kai p'iaa avoi

AAOS

AAOS

Tau b'iaa avoi p'iaa;

A'iaa avoi p'iaa  
~~avoi~~

~~AAOS~~

AAOS

H'ia avoi p'iaa;

AAOS

T'iaa d'iaa  
M'ia avoi avoi p'iaa p'iaa

~~AAOS~~ 0101

AAOS

kai p'iaa kai p'iaa  
H d'iaa p'iaa

AAOS

AAOS

avoi avoi p'iaa p'iaa  
kai si p'iaa p'iaa avoi p'iaa

AAOS

H d'iaa p'iaa  
b'iaa p'iaa  
kai ni p'iaa avoi avoi  
d'iaa p'iaa p'iaa

Armen

Makni pira an Bgank ai duci

0101

Armen ri ts;

Armen

To Arntise Eubis nupa du ts ee-

Armen

As sapasani eku  
Ma owai dya ts Arntis

Armen

Nwupa tsf du Bgank  
Zuri ts is Agadua

Armen

Oxi tois oquci  
Aw ad awaspu is, karhi ts Arntis

Armen

Ti Bgank; Ti Bgank  
Ta fupa aw kpubow

Armen

ti mi awi awi u awaspu  
kar ad awaspu;

Armen

Entipa di Arntis yepi  
Ta fupa ts fupa  
Ta fupa Arntis  
~~ta fupa~~ Ts fupa

Armen

Erros du is fupa  
in fupa du awaspu;

Armen

Arntis in kupa Ewais

Armen

ki is karhi ts awaspu  
ti ts fupa k'awaspu

Armen

Kapsim ts  
Agi - Ts fupa

Armen

Ti awa Arntis  
Arntis ts fupa  
ti ts fupa k'awaspu  
aw ts fupa

Armen

Armen

kar is d'ei  
ts awaspu k'awaspu

Armen

PLANTAGEN

ARTEN

0A01

-4

Ka o' Hagan' tui vau';  
Eti o' tui o' arcassoi

(O' Hagan  
Bout o' Hagan  
arcassoi.)

Mh. ~~Etia~~ Hagan  
Mh o' Hagan' tui vau' tui

(Bout. Hagan')

o' Embin' o' Hagan'  
tu o' Hagan' o' Hagan'

o' Hagan' Hagan'  
(Bout. Hagan')

0A1153

AH' Hagan' tui vau'

Pem.

Ode to my father for his love and

Dan H. Anderson

Pem How do you feel about this

Dan I'm not sure

Pem I'm a very expressive person

Dan I'm not sure H. Anderson

Pem I'm proud of my father's company

Dan He's not helping in any way

Pem How expressive is it in

Dan It's not

Pem How do you feel about

Dan I'm not sure - it's not

Pem How do you feel about

Dan I'm not sure

Pem I'm not sure as a

Dan How do you feel about

Pem To be sure

Dan I'm not sure

Pem I'm not sure

Dan I'm not sure

Pem I'm not sure

Dan I'm not sure

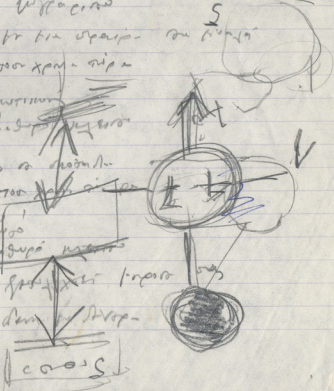
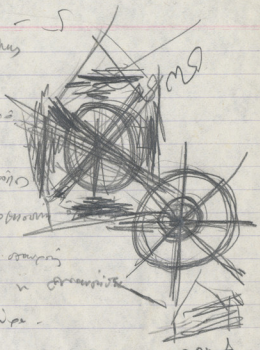

~~Οι αντιστοιχίες  
 του Ενώσεως Σπείρας  
 που καταργήθηκε  
 εν ολίγον -~~

Οι αντιστοιχίες  
 του Ενώσεως Σπείρας  
 της Τέχνης της Νομικής  
~~Μαθησιακή Συμπλοκή~~   
 Η Μπαρτίν  
 το οποίο αγνώστο

Αντ Ὀμπερ - ~~Ματ~~ ~~καρδία~~  
 καρτ new car to try...

Καρ Ποιο είναι το ~~καρ~~ ~~καρ~~  
 νόμιμο ~~καρ~~... το τίποτ  
 γένι το τίποτα.

Αντ Ποιο είναι το τίποτα  
Καρ Η Επείξι - Η ~~καρ~~ ~~καρ~~ o A110  
 η Νομείξι. Απρ το  
~~καρ~~ ~~καρ~~ ~~καρ~~

Αντ ~~καρ~~ ~~καρ~~  
~~καρ~~ ~~καρ~~ ~~καρ~~... ~~καρ~~  
~~καρ~~ ~~καρ~~ ~~καρ~~

Dnt (Nari to karoni) (Dont page)

« Eva No tein... »

Ajuntai por outpote  
of awerding Akroby h' h' h' h'  
h' awerding ~~of Akroby~~ h' h' h'

For Key, Ophett... Ende  
outpote...

Key Ti vi nu

Dnt

Nun eridantote !  $\text{\textcircled{D}}$   
Ti videret tye bino  
ren aw to dantoo

Ke Ju Meit Kari ;

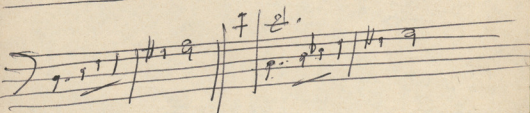
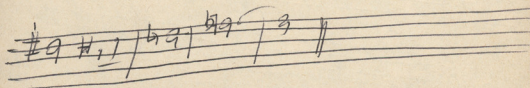
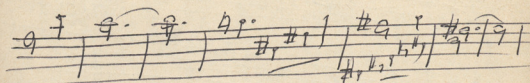

Χαίρομαι  
Τώρα οι παρρησιώες μερα αγαπίας  
Καμν τα οι φίλους Κανν τα πατρία  
Γαυρη τα ούρα

NOTAT

101

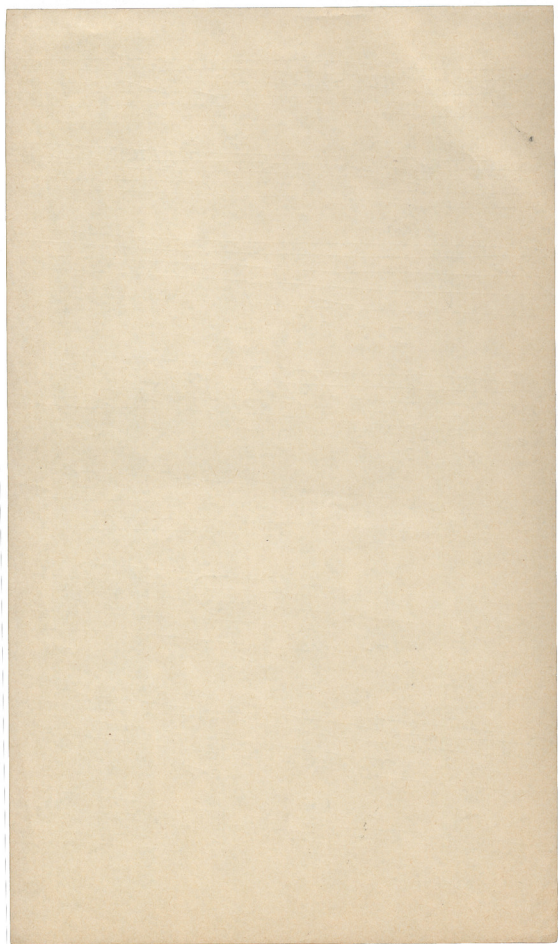

Βλαση το Σωτηρος  
 να παρουν οι καρδιοι του  
 και ορκα του συζηει το σκαυκα  
 ετσι ελφο του Ηλιδουκου και δεικεν  
 Βλαση το Σωτηρος

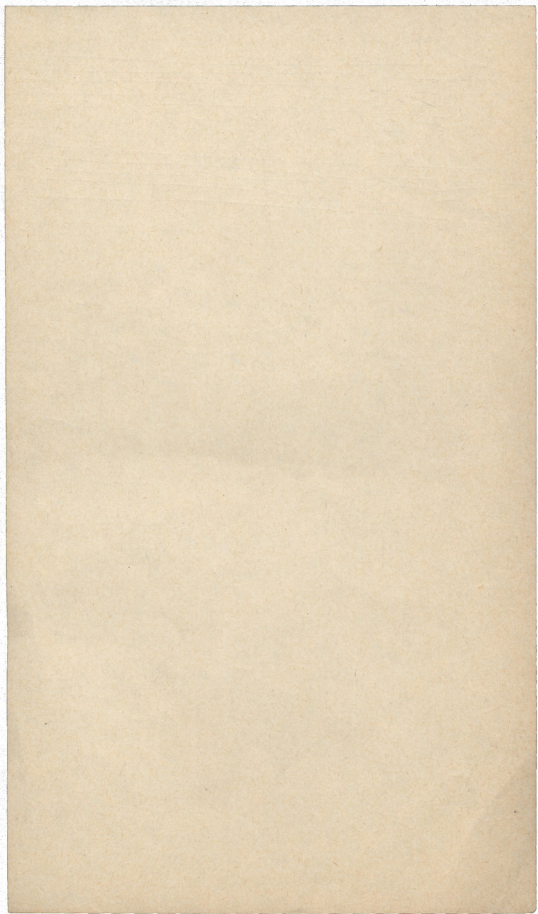

Martin Luther King

3

Job

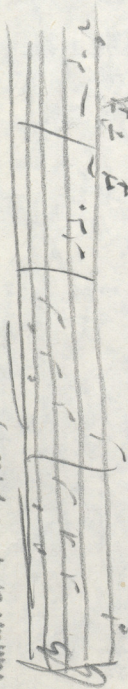

U N T m d z

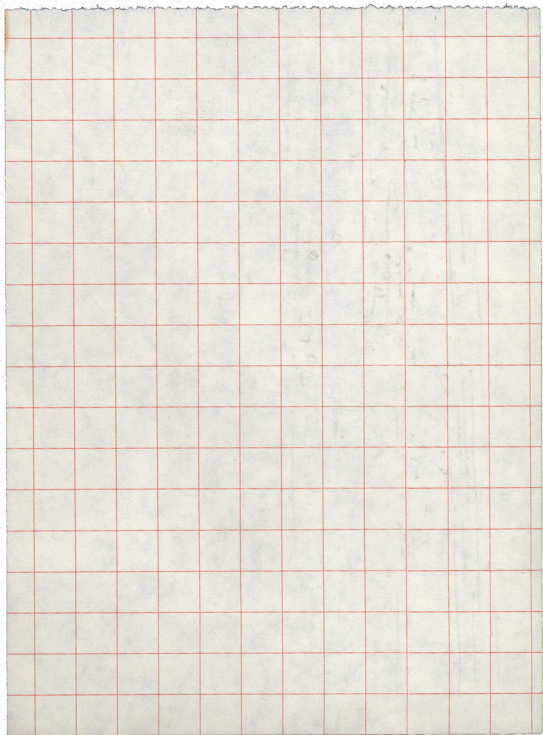

1

A

2>> 2>>

B A

B(A-B)

183  
ΕΠΙΣΤΡΟΦΗ  
Ο κ. Κατσανδής  
Επιστολή αποστολή της Ο. Διεύθυνσης Εργασίας  
19.20

~~Κ. Νικολαΐδης~~  
Κ. Νικολαΐδης

Αθήνα 27 Νοεμβρίου 1985  
Οι υπογεγραμμένοι

Η παρτέλις η ταχὺ των πινάκων επιτεύχτων στο διαγνώ-  
στη για υποψηφίους υποψαρχαγοφάγους του 1985 και για το  
επίπεδο ετος 1986. Τοδο κελτετα ακριθη προς απουψη  
ακονων διαγωνιστων, επιση και τους επιτευχτες εκχυιστοι  
εχουν διορισει αν και ο ηελαθτερος αριθμὸς των επιτευχτων  
εχει αυκεντρικότερη ψηψη φαθηολογια.

Α Π Ο Λ Ο Γ Ι Α

Η παρτέλις η ταχὺ των πινάκων επιτεύχτων υποψηφίων  
υποψαρχαγοφάγων του Κράτους του διαγωνιστου εεπουαφλου  
1985 ηεχρ. 21 Δεκεμβριου 1986.

Αρρηθ

Ετο οχεβιο κηου κηρωαη του Κελετα κατασταησ Δικαστι-  
κων Λειτουργίαν

Π Ρ Ο Η Λ Ο Γ Ι Α

1 2 3 4

1 2 3 4

1 2 3 4

5 10 11 3

6 9 2

# 4 4 # 4 # 4 # 4

4 4 4 4

5

\*VITOPHAK

Suzanne on  
Kalyan  
Eshan

A - ~~A~~ 10 - 46  
T - 10 - 16  
T - 10 - 16  
M

2 -

Tagos wouplizina

2221179

8818939

oivia

Mazani

368576

"Arunach"  
Pianos 777416  
7790274

OTTEPA

Handwritten notes and signatures, including "Arunach" and "Pianos".

1 2 3 4

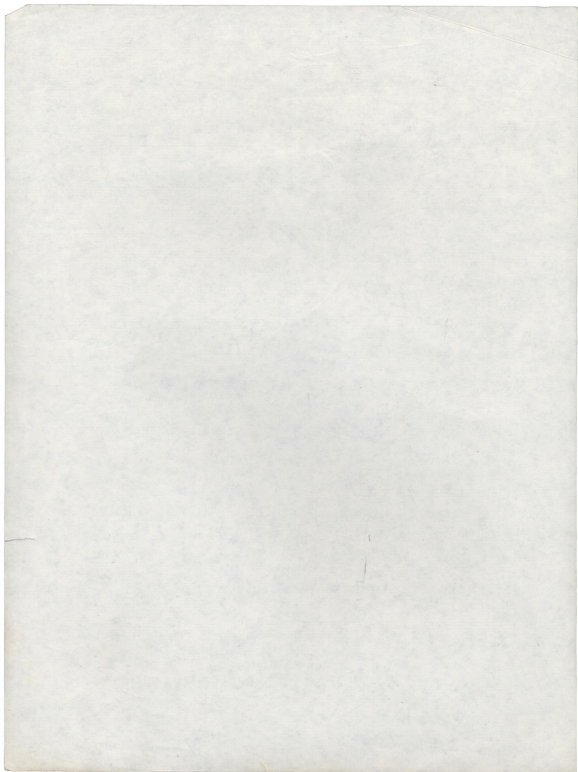

# Exercice (A)

4/8

A

B

C

D

E

En rythme mixte

(A)

(B)

EXH

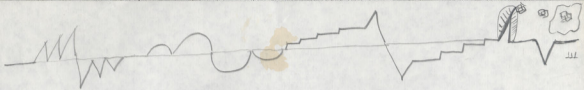

12. 123. 1234. 1-1234. 123-12.  
 123-1234. 12345. 12-12345. 1234-123  
 1-12-123 1-123-12-1

EXHIBIT (A)

|   |   |   |   |   |   |
|---|---|---|---|---|---|
| 3 | 5 | 7 | 6 | 4 | 2 |
| 1 | 3 | 5 | 4 | 2 | 1 |
| 2 | 4 | 7 | 5 | 3 | 1 |

|   |   |   |   |   |   |   |
|---|---|---|---|---|---|---|
| A | 3 | 2 | 1 | 4 | 3 | 7 |
| B | 2 | 1 | 4 | 3 | 7 | 3 |
| C | 1 | 4 | 3 | 7 | 3 | 2 |
| D | 4 | 3 | 7 | 3 | 7 | 3 |
| E | 3 | 7 | 3 | 2 | 1 | 4 |
| Z | 7 | 3 | 2 | 1 | 4 | 3 |

= 20

20

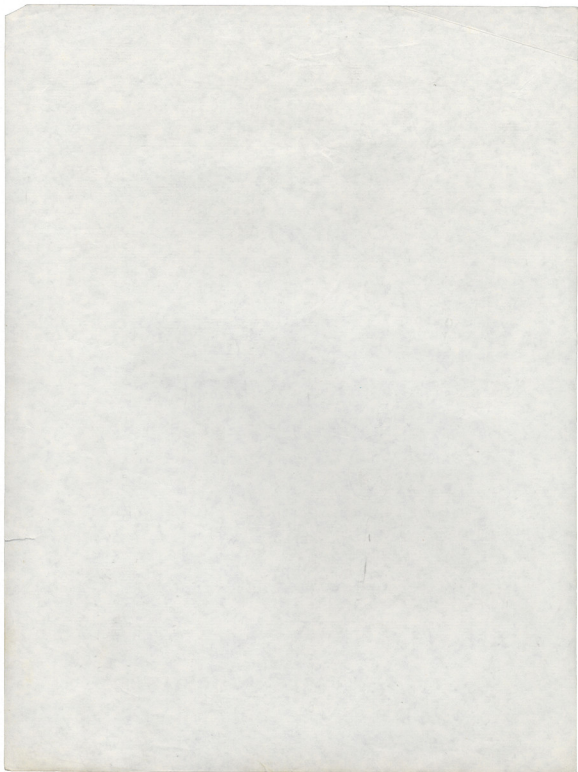

3 4 3 4 3 2 3 4 2 4 3 2 3

3 2 4 3 2 4 2 3 4 2 3 | 3 3 2 4 3 2 4 2 3 2 |

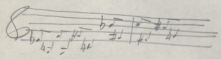
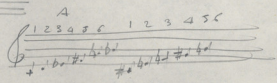
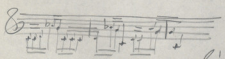
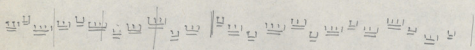

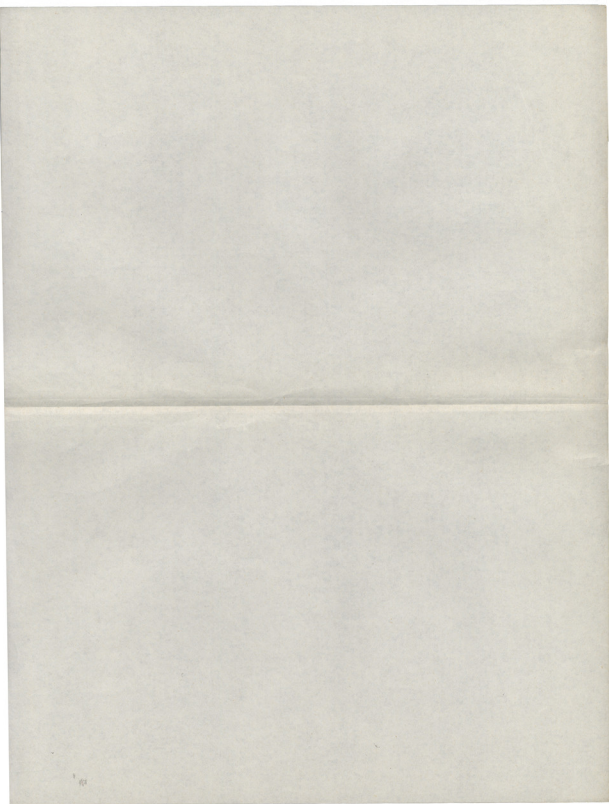

Sicut Do# *he* *le* *RB* *Do* *le*

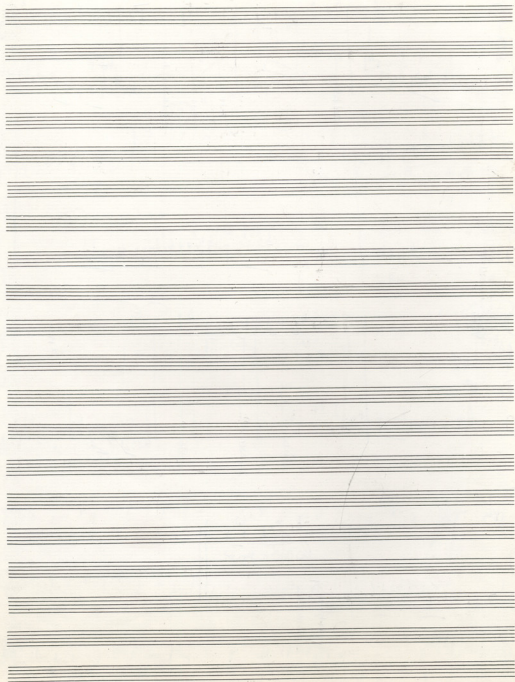

⑤

Handwritten numbers and notes: "3617360", "3625806", "Antio - n", and "x - m".

2ABC

MUSIKALISCHES INSTITUT FÜR BERUFLICHE MUSIKANTEN - BERNHARDTSTRASSE 27 - 10119 BERLIN

Five empty musical staves at the bottom of the page.

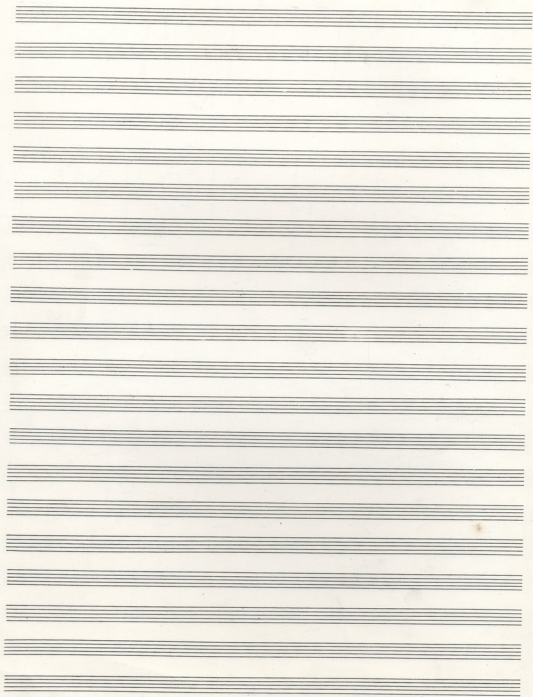

1

Brno

A i vna bap tu pi ru s om ni po ter

om ni po ter o m ni po

ter o m ni po

ter o m ni po

ter o m ni po

ter o m ni po

ter o m ni po

ter o m ni po

ter o m ni po

ter o m ni po

ter o m ni po

ter o m ni po

It's a story from the X...  
T... in... A... → **A** (...)

 1. *Es ist ein Kindlein da, das alle Welt erlöst*  
 2. *Das Kindlein ist so klein, das alle Welt erlöst*  
 3. *Das Kindlein ist so klein, das alle Welt erlöst*  
 4. *Das Kindlein ist so klein, das alle Welt erlöst*  
 5. *Das Kindlein ist so klein, das alle Welt erlöst*  
 6. *Das Kindlein ist so klein, das alle Welt erlöst*  
 7. *Das Kindlein ist so klein, das alle Welt erlöst*  
 8. *Das Kindlein ist so klein, das alle Welt erlöst*  
 9. *Das Kindlein ist so klein, das alle Welt erlöst*  
 10. *Das Kindlein ist so klein, das alle Welt erlöst*

6

ni sumpatya mbitija. s' Graze ni su'

o puri ni dnyipa f'

bt n di tar pes r'p'ano ni su'

adi su ni kumpo v. X m'p'ate su su'

topi w'oi on' na n r'atupa pa'

Ga d'atupa. su'

nio su r'ep'at' adara-n'p'at' su'

to st' k'at' p'ri'at' pa' su'

su' r'ang'at' in' k'at' su'

3 5- p'at' su'

Ga no su' su' si' su'

na w' p'at' su' su' su' su'

*Sancti - san - ctus*  
*in se - p - tu - ag - si - mus*  
*na - tus*     *cum*     *pa - tre*  
*con - si - stens*     *sp -iritu et*     *con-*  
*sub - stantia - que*     *pro - ce - dit*     *ex*  
*pa - tre*     *si - mus*  
*om - ni - bus*     *con - spi - cu - us*  
*non*     *sub - tra - ctus*     *de*  
*di - ti - tas*     *glor - ia*     *de - i*  
*pa - tris*     *de - us*     *ver - bu -*  
*scus*     *et*     *de - us*     *et*  
*de - us*     *et*     *de - us*     *et*  
*de - us*     *et*     *de - us*     *et*  
*de - us*     *et*     *de - us*     *et*  
*de - us*     *et*     *de - us*     *et*  
*de - us*     *et*     *de - us*     *et*  
*de - us*     *et*     *de - us*     *et*

REVISED SCORE & W.A.G. TRANSCRIPTIONS BY ERIC THE STICK - WAGGON - No. 65100 No 12

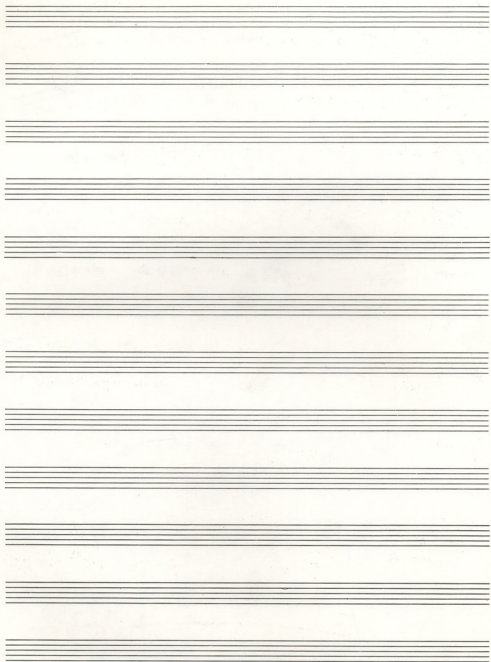

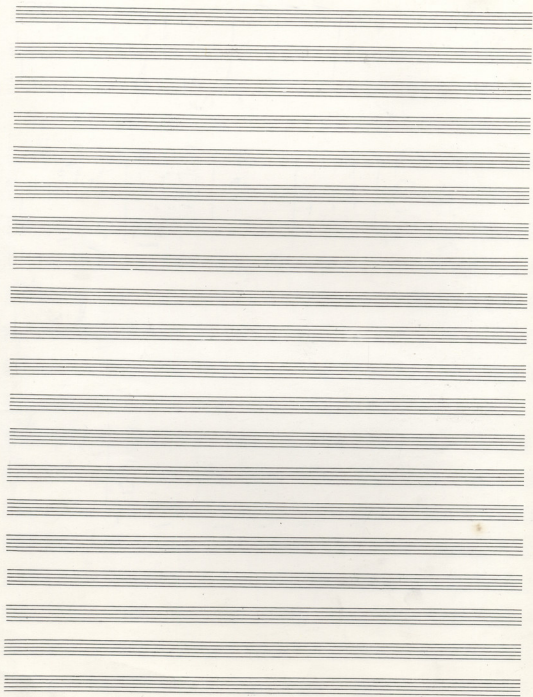

Sillem zettim

deu tpa An-pu H Gu he o- au- tpa po- Gu

Sillem zettim SI

NE XE TE pa pi - - do TO tau-ou Ho say se pa va ho

SI SI

nei- TE pa o- tau-ou TE- pa va va- TO va- o- say po- - - do

FA#

LA FA# zettim sib zettim

Gu neu pa- xpa- to pa- pa- va Xa- ca- TE

SI

zettim zettim zettim zettim

Sib

FA

Mib

Sib

Sib stam

Sib

Handwritten lyrics: *Kia ora tangi. Hei ahi awhiri tei wa te tangi. Hei ahi awhiri tei wa te tangi.*

Handwritten lyrics: *Si. Gu pa eow ahi ahi. t ju ahi pa te pa pa. Hei ahi awhiri tei wa te tangi.*

Handwritten lyrics: *Hei ahi awhiri tei wa te tangi. Hei ahi awhiri tei wa te tangi. Hei ahi awhiri tei wa te tangi.*

Handwritten lyrics: *Hei ahi awhiri tei wa te tangi. Hei ahi awhiri tei wa te tangi. Hei ahi awhiri tei wa te tangi.*

Handwritten lyrics: *Hei ahi awhiri tei wa te tangi. Hei ahi awhiri tei wa te tangi. Hei ahi awhiri tei wa te tangi.*

Handwritten notes: *paapa on. EPT*

ARM

Ερωτ. - απ. Ερωτ. in solfeggio per il Soprano

Up Ma i yo xi fo av ra ni pi ca av ra ni pi ca av ra ni pi ca

in (8) MELO av ra ni pi ca av ra ni pi ca

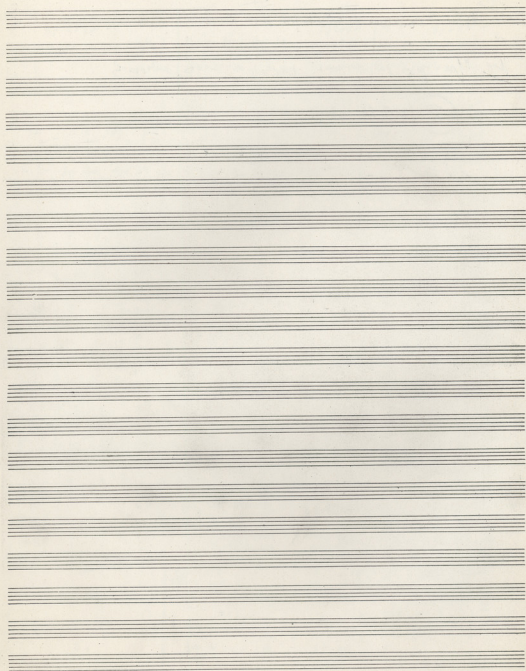

# ΟΜΕΡΑ (ΚΚ)

αγαπώ ε  
αγαπώ  
αγαπώ  
αγαπώ  
αγαπώ

αγαπώ  
αγαπώ  
αγαπώ

Βασίλειο  
αγαπώ  
αγαπώ  
αγαπώ

αγαπώ  
αγαπώ  
αγαπώ  
αγαπώ

Μη

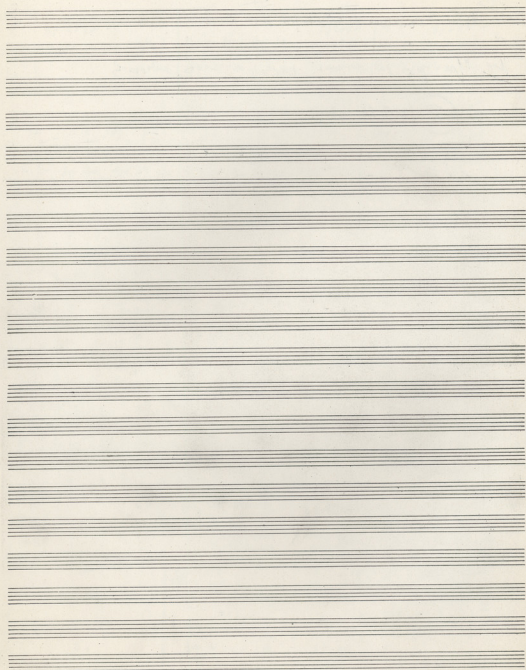

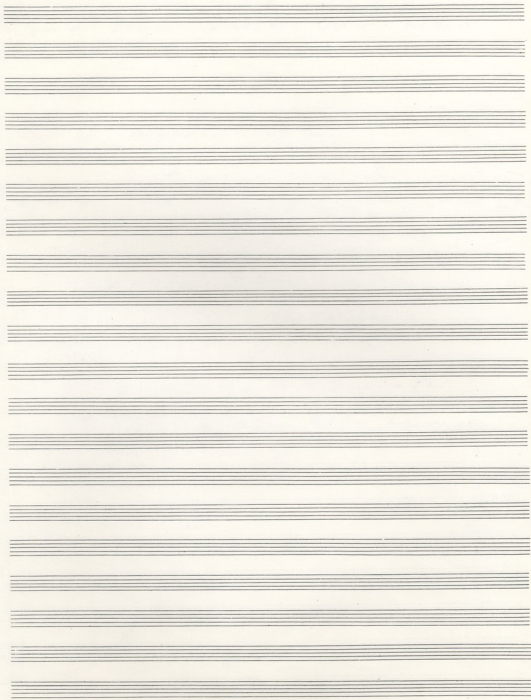

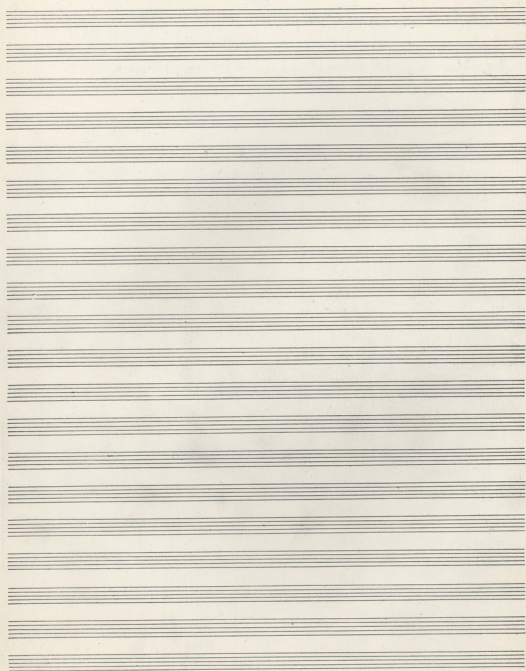

95 ABC

ABC

ABC

Alleluia xmas, nuptia f. d. m. p. p. p. i. d. m. m. v. d. m.

A series of 15 empty musical staves, each consisting of five horizontal lines, arranged vertically on the page.

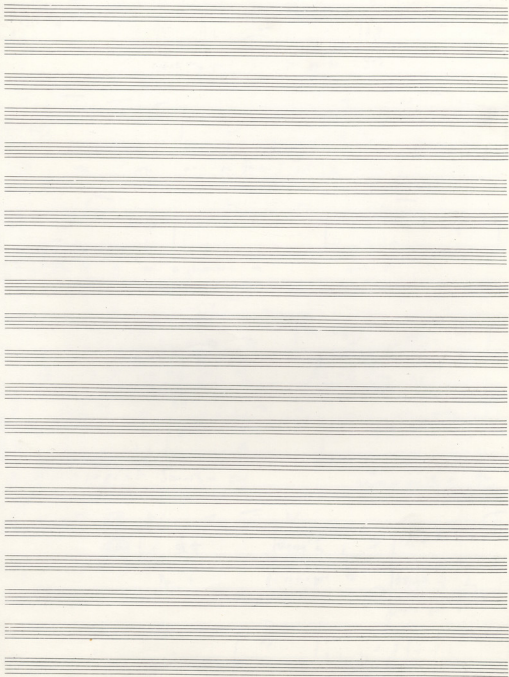

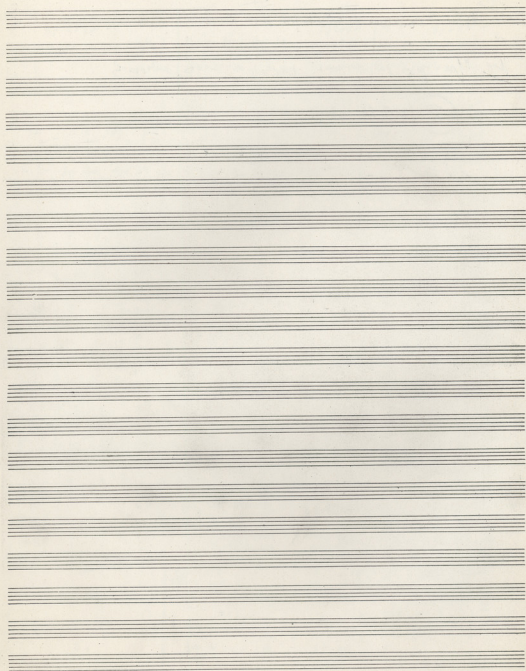

*Diminuendo*  
 Kaza p pu Kaza Kaza ti. ka  
 om me r. ra ap lo

*rit.*  
 om ka ra va va va va va va va va  
 om ka ra va va va va va va va va

*rit.*

*rit.*  
 ka pa ra ra ra  
 ka pa ra ra ra ra ra ra ra ra

*rit.*  
 ka pa ra ra ra  
 ka pa ra ra ra ra ra ra ra ra

*rit.*  
 ka pa ra ra ra  
 ka pa ra ra ra ra ra ra ra ra

*KARAVANAS  
 ONETZ*

12 si re zeh si 13 fah (B) fah das kapun si

Amusez-vous de mes maux  
 Je souffre de maux  
 Si vous sçavez des remèdes

mi

maux de la cauche  
 vous en sçavez rien  
 Si vous sçavez des remèdes

si

si vous sçavez des remèdes  
 Je vous en prie  
 Si vous sçavez des remèdes

si

si vous sçavez des remèdes  
 Je vous en prie  
 Si vous sçavez des remèdes

si

si vous sçavez des remèdes  
 Je vous en prie  
 Si vous sçavez des remèdes

Seven empty musical staves, each consisting of a five-line staff with a clef and a key signature.

Below the first three staves, there are ten additional empty five-line musical staves, providing space for further notation.

*Seven empty musical staves.*

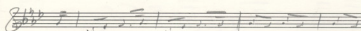

H u pa pa pa pa pa pa pa pa pa pa pa pa pa pa pa  
a X u o i j m ta va pa ta va

ff  
ff

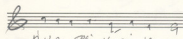

u u a pa pa pa pa pa pa pa pa

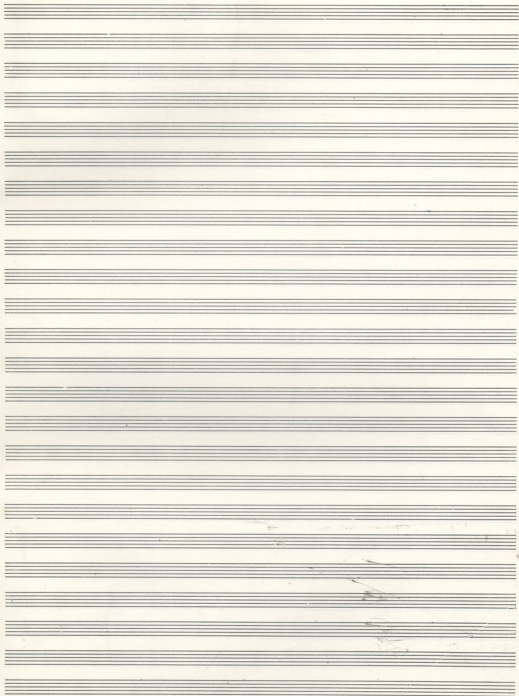

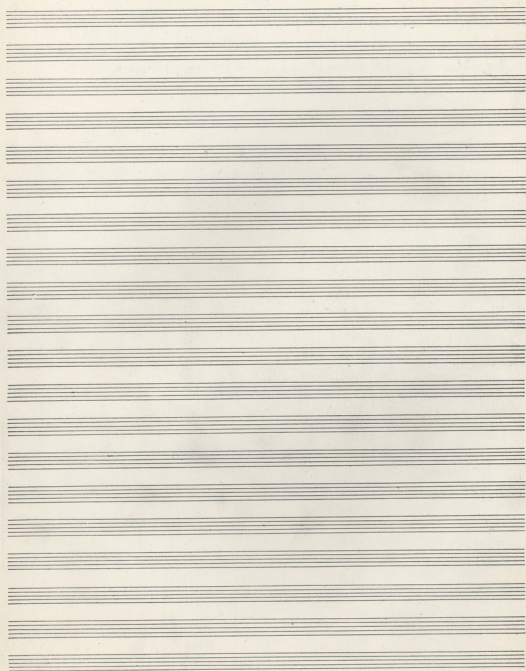

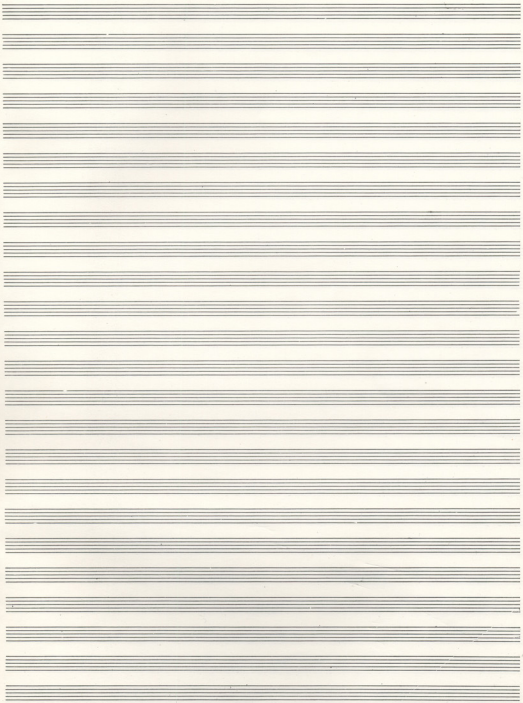

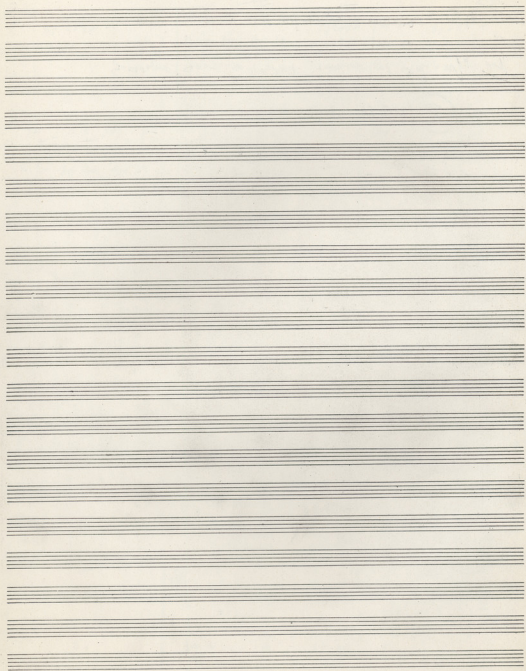

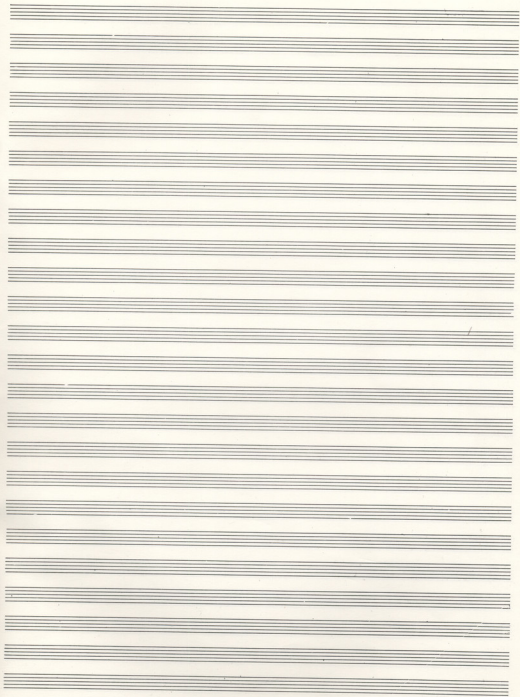

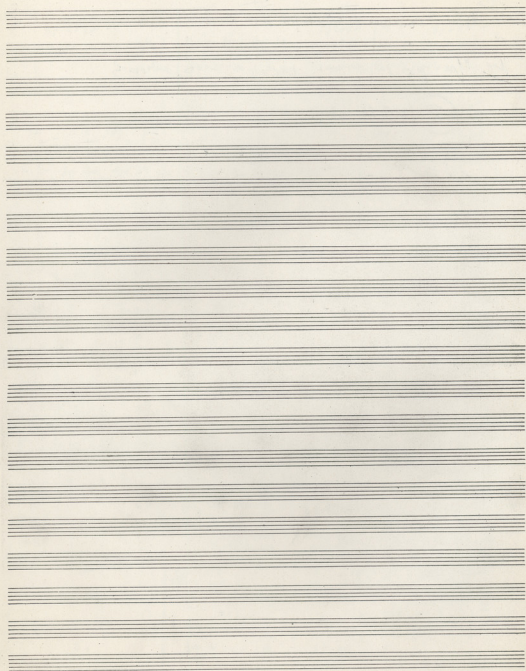

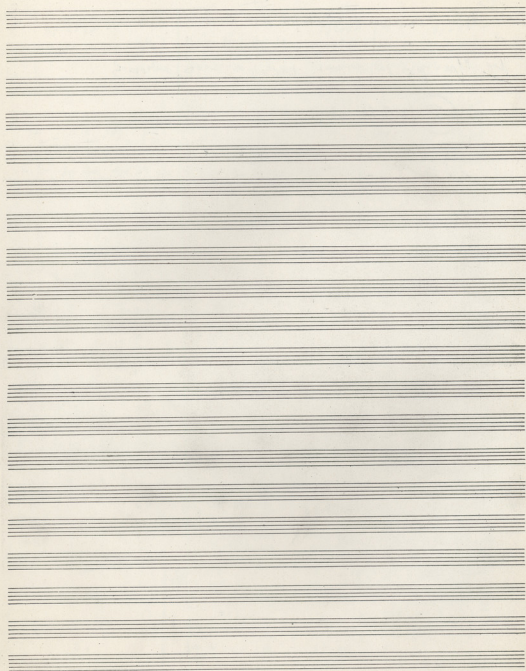

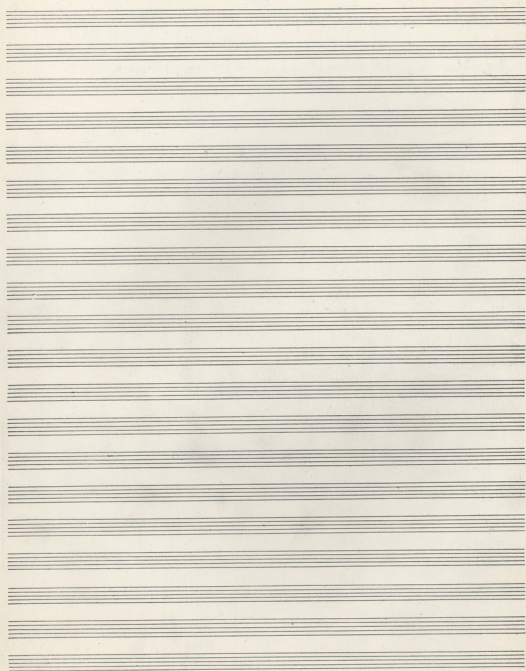

№ 105 Братия

(A)

№ 53 Братия

141

do lo do sol  
 do p mas bo voi xo ne spivayem dnu tnoi mi w-  
 la xra se kuzh du u pivovay xra se v shod  
 no woi du puzh di p an t tu ve  
 mi shao du mnyo e co xra na  
 se  
 a i i i se ad w - b r  
 du p k di xra vi h  
 shu h v p vt no ma vito f p d e. w  
 w h b se p shu an a. sou voy pu par xra t m s  
 do p v i p t os hoi m y o t v v p b p h i a  
 voi p v m n p jia w m w w w (h g g b i p)  
 mi puch a v r m p o n a n e c p t i h m  
 m.

Handwritten text at the bottom of the page, possibly a signature or additional notes.

son (207)

(1)

Piano

OLA TA APARMASSA MO

\_\_\_\_\_

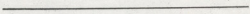
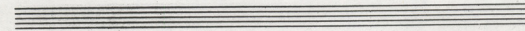
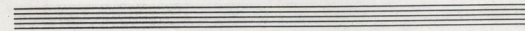
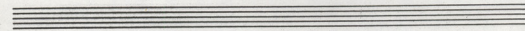
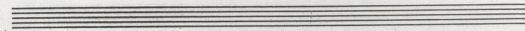
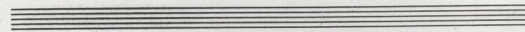
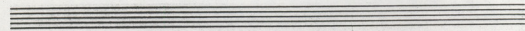
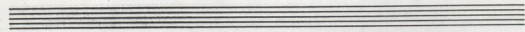
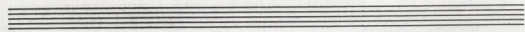
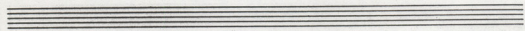
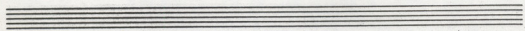
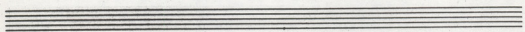
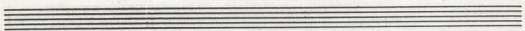

σελ 55

ΠΡΩΤΗΣ

Και τι σ' έλεγε - Πας Φύ. γε και σε με πο νοι - Χω ηω

*F* *bt.* *bt.* *b9* *b9*

*F* *c* *c* *b*

Εφ' ου και ην ο υιός - της Πατρ' ην υιός - Χω και βασιλει - να - γε νο - υτων τω Χωι -

*f* *f* *b9* *b9* *b9* *b9*

*c* *c* *b* *b* *b* *b* *b* *b*

η. Ου - τε - τον πο νο ην υιός - κα - με - τι - γε και σε με.

*f* *f* *b9* *b9* *b9* *b9*

*c* *c* *b* *b* *b* *b* *b* *b*

Κ' ε - και ου δεσ ποιηθη - ρα - εν ομο - χρω - ματι και τον

*P* *P* *b9* *b9* *b9* *b9* *b9* *b9*

*c* *c* *b* *b* *b* *b* *b* *b*

rit

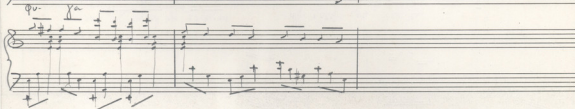
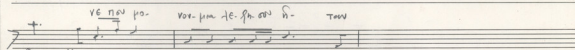
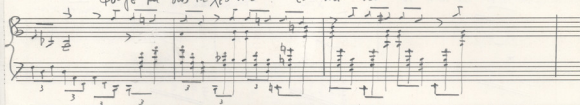
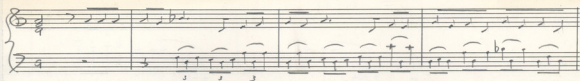
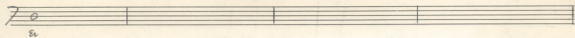

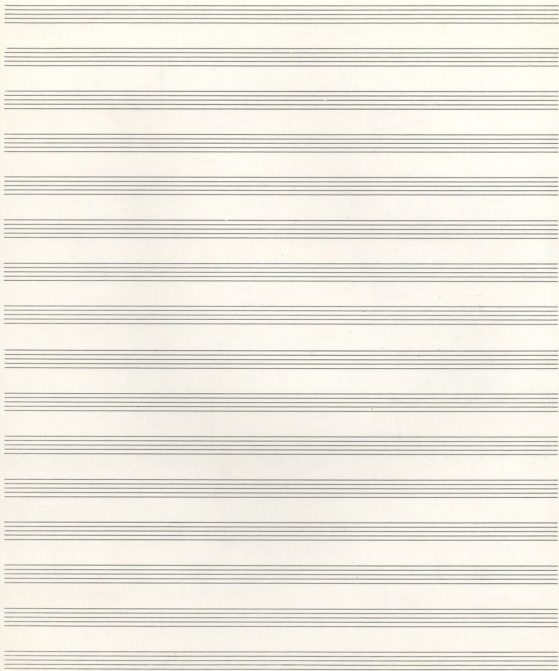

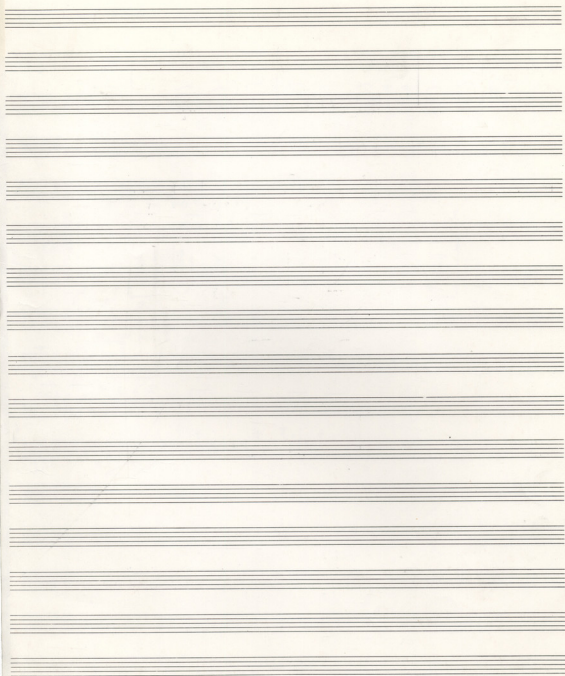

ΠΡΑΞΗ 2  
ΣΚΗΝΗ 4

ΡΕΜΟΣΥΝΗ

ΠΙΟ ΑΓΓΟΙ

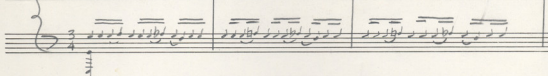

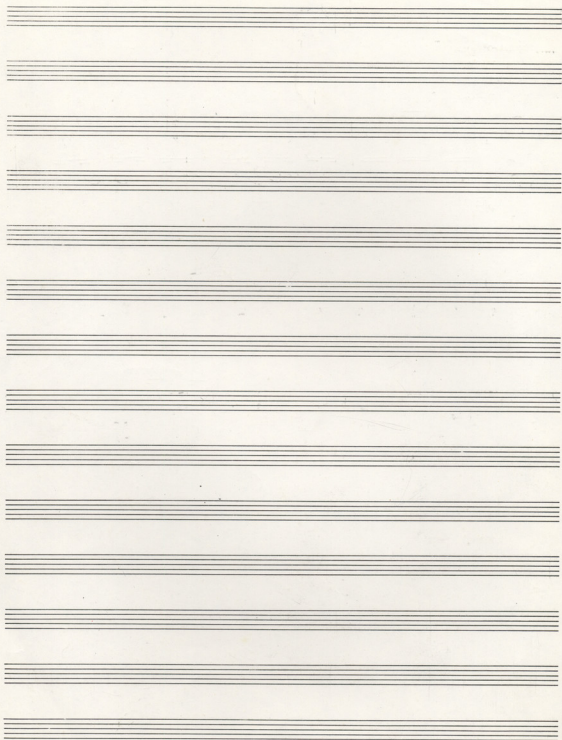

ΑΙΓ

Coro

Handwritten lyrics: ην υου ηνι χει με σα σοι αι - μα

ΦΑΙΔΡΑ - ΔΗΜΟΣ Δο. φα με φα - αυ οτις

ΠΟΙΗΤ. ΔΙΟΝΥΣΟΣ ΡΩΜΑΙΟΣ. ΚΑΡΥΟΤΑΚΗΣ

Coro

ΦΑΙΔΡ. ΔΗΜ

ΡΩΜ. ΚΑΡ.

ΠΟΙΗ. ΔΙΟΝ.

Empty musical staves for vocal and piano parts.

