

IV OTAN ZE BHNKA

5

- Bassoon (Bbn) B^{\flat}
- Flute (Fl) C
- Bassoon (Bb) B^{\flat}
- Horn (Hr) B^{\flat}
- Trumpet (Kl) B^{\flat}
- Trombone (Ar) B^{\flat}
- Violin (Vc) D^{\flat}
- Violin (Vc) D^{\flat}
- Double Bass (Cb) D^{\flat}
- Double Bass (Cb) D^{\flat}
- Piano (P) D^{\flat}

6 7 5

Tr *tr*

Bon *tr*

Cl *tr*

Ob *tr*

Hr *tr*

Kv *tr*

Ar *tr*

Vc *tr*

Cb *tr*

1

2

Detailed description of the musical score: The page contains a handwritten musical score for page 34. At the top, there are three measures with notes 6, 7, and 5. Below this, there are ten staves for different instruments: Tr (Trumpet), Bon (Bassoon), Cl (Clarinet), Ob (Oboe), Hr (Horn), Kv (Violin), Ar (Viola), Vc (Violoncello), and Cb (Contrabass). Each staff begins with a treble clef and a key signature of one flat (B-flat). The Tr staff has a 'tr' marking. The Bon staff has a circled '10' above it. The Hr staff has a 'tr' marking and some complex notation. The Vc staff is grouped with a brace and has a 'tr' marking. The Cb staff has a 'tr' marking. The bottom of the page has two empty staves labeled '1' and '2'. The notation includes various note values, rests, and dynamic markings.

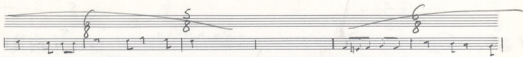

Br
2

- Tp** (Trumpet): Treble clef, key signature of one flat.
- Bm** (Baritone): Bass clef, key signature of one flat.
- R** (Euphonium): Bass clef, key signature of one flat.
- Ob** (Oboe): Treble clef, key signature of one flat.
- Kt** (Clarinet): Treble clef, key signature of one flat.
- Ac 1** (Alto Saxophone 1): Bass clef, key signature of one flat.
- Ac 2** (Alto Saxophone 2): Bass clef, key signature of one flat.
- Tc** (Tenor Saxophone): Bass clef, key signature of one flat.
- CB** (Contrabass): Bass clef, key signature of one flat.

6 7 5

35 36

Tc *♩*

Ban *♩*

R *♩*

♯3 *♩*

H4 *♩*

K4 *♩*

A4 *♩*

Yc *♩*

G *♩*

D *♩*

45

Slo

Slo

FA

Slo

Slo

acc

acc

Lyrics are written below the staves:

Mib Mib Mib Sib Sib FA FA

Tr $\frac{5}{8}$ | $\frac{8}{8}$ | $\frac{6}{8}$ | $\frac{4}{8}$ |

Brass (55)

Flute (8va)

Clarinet (8va)

Violin I

Violin II

Viola

Cello

Double Bass

FA FA Mib FA Mib Mib Sib Mib FA Sib Mib FA

The staves are labeled as follows from top to bottom:

- Tp** (Trumpet): Shows a sequence of notes with a 7 above the first measure and a 5 above the second. There are also circled 6 and 5 above the third and fourth measures respectively.
- Bm** (Bassoon): Features a complex melodic line with many beamed notes and rests.
- Dr** (Drum): Shows a rhythmic pattern with vertical strokes and beams.
- Fl** (Flute): Shows a melodic line with many beamed notes.
- K1** (Clarinet 1): Shows a melodic line with many beamed notes.
- K2** (Clarinet 2): Shows a melodic line with many beamed notes.
- Ar** (Alto Saxophone): Shows a melodic line with many beamed notes.
- CB** (Cello/Bass): Shows a melodic line with many beamed notes.
- Db** (Double Bass): Shows a melodic line with many beamed notes.

80 85

Tp

Bra

R

OB

H1

K1

A+

Sib Sib FA Sib Sib Mib

Vc

OB

Dz

47

Key features of the notation include:

- Time signatures: $\frac{7}{8}$ and $\frac{5}{8}$ are indicated at the top of the first system.
- Tempo/Character: A circled *And* is written above the first system.
- Articulation: Numerous slurs and accents are used throughout the score to indicate phrasing and emphasis.

5 8 8 4

Fl.

95

Bass.

Dr.

B.Dr.

H.

Cl.

Tr.

FA FA Mib FA Mib Mib Sib Mib FA Sib Mib FA

Vc.

Cb.

Dl.

- E**: Treble clef, 6/8 time signature. Includes a circled "105" above the staff.
- Bass**: Bass clef, 6/8 time signature. Features a complex rhythmic pattern with many beamed notes.
- ER**: Bass clef, 6/8 time signature. Contains a melodic line with some accidentals.
- OS**: Bass clef, 6/8 time signature. The staff is mostly empty.
- HJ**: Bass clef, 6/8 time signature. Includes a circled "105" above the staff and a complex rhythmic pattern.
- K1**: Bass clef, 6/8 time signature. Features a melodic line with many beamed notes.
- AK**: Bass clef, 6/8 time signature. Features a melodic line with many beamed notes.
- Vc**: Bass clef, 6/8 time signature. Features a melodic line with many beamed notes.
- CB**: Bass clef, 6/8 time signature. Features a melodic line with many beamed notes.
- D2**: Bass clef, 6/8 time signature. The staff is mostly empty.

