

35

Tr *tr*

Kl *tr*

12x *tr*

Hr *tr*

OB *tr*

Vc *tr*

40

Kl *tr*

12x *tr*

Hr *tr*

OB *tr*

45

36

Tr *tr*

Kl *tr*

12x *tr*

Hr *tr*

Vc *tr*

E. qu. pro. Ho. Ho. pa. u. si. Ho. xi. nu. i. ti. Ho. Ho. pa. u. si. Ho. xi. nu. i. ti. Ho. Ho. pa. u. si. Ho. xi. nu. i. ti.

la la la re la

34

40

Te

Ma-ma-ma ma-ma-ma ma-ma-ma ma-ma-ma

Kl

Fl

Kl

RE RE SA LA ma SA LA LA

Vc

CB

45

Vocal Parts:

- Soprano (S):** *no cy a fa-ty h-rem de apo-to-xov pi-va ka-ri si ka-ru re-ma*
- Alto (A):** (No lyrics)
- Tenors (T1, T2):** (No lyrics)
- Bass (B):** (No lyrics)

Piano (P): *sa - sa sa - la sa sa - la*

g
8

8

(65)

Te

Bm

Fl

SO

H₂

H₁

T₂

T₁

Alc

VC

VC

CB

(To) *g*

Tp *Grü ßeß Kne Tu Xristi* *rad To Fi. Su. pa. ce. ra. Vg.*

Bass

Fl

Ob

Vi

Vc

Kb

Ar
LA RE Ri Su Su

Vc

B

Detailed description of the musical score: The page contains ten staves of handwritten musical notation. The top staff is for Trumpet (Tp) with lyrics 'Grü ßeß Kne Tu Xristi' and 'rad To Fi. Su. pa. ce. ra. Vg.'. A circled 'To' and a 'g' symbol are written above the staff. The second staff is for Bassoon (Bass). The third staff is for Flute (Fl). The fourth staff is for Oboe (Ob). The fifth staff is for Violin I (Vi). The sixth staff is for Violin II (Vc). The seventh staff is for Viola (Vc). The eighth staff is for Cello (Cb). The ninth staff is for Double Bass (B). The tenth staff is for Arpeggiator (Ar) with the lyrics 'LA RE Ri Su Su'. The notation includes various rhythmic values, accidentals, and dynamic markings.

8 75

... - - st - - - - - fin
 RE RE RE RE RE RE

- Tr** (Trumpet): Staff 1, includes a circled "4^o" marking.
- Sn** (Snare Drum): Staff 2, includes a circled "4^o" marking.
- R** (Timpani): Staff 3.
- VB** (Violin I): Staff 4.
- VA** (Violin II): Staff 5.
- K** (Viola): Staff 6.
- Ar** (Cello): Staff 7.
- Vc** (Double Bass): Staff 8, includes markings for *rin* and *ra*.
- CB** (Contra Bass): Staff 9.

95

9

8

8

Rel

Musik für die Orgel
Missa

Staff 1: Tenor (Te.)
 Key signature: one sharp (F#). Time signature: common time (C).
 Lyrics: *for ten* *and they say they are the only ones who* *will*

Staff 2: Bass (Ba.)

Staff 3: Alto (Al.)

Staff 4: Violin I (vI)

Staff 5: Violin II (vII)

Staff 6: Viola (v.)

Staff 7: Cello (C.)

Staff 8: Double Bass (Cb.)

Staff 9: Clarinet (Cl.)

Staff 10: Bassoon (Fg.)

Staff 11: Bassoon (Fg.)

Staff 12: Bassoon (Fg.)

Staff 13: Bassoon (Fg.)

Staff 14: Bassoon (Fg.)

Staff 15: Bassoon (Fg.)

Staff 16: Bassoon (Fg.)

Staff 17: Bassoon (Fg.)

Staff 18: Bassoon (Fg.)

Staff 19: Bassoon (Fg.)

Staff 20: Bassoon (Fg.)

Staff 21: Bassoon (Fg.)

Staff 22: Bassoon (Fg.)

Staff 23: Bassoon (Fg.)

Staff 24: Bassoon (Fg.)

Staff 25: Bassoon (Fg.)

Staff 26: Bassoon (Fg.)

Staff 27: Bassoon (Fg.)

Staff 28: Bassoon (Fg.)

Staff 29: Bassoon (Fg.)

Staff 30: Bassoon (Fg.)

Staff 31: Bassoon (Fg.)

Staff 32: Bassoon (Fg.)

Staff 33: Bassoon (Fg.)

Staff 34: Bassoon (Fg.)

Staff 35: Bassoon (Fg.)

Staff 36: Bassoon (Fg.)

Staff 37: Bassoon (Fg.)

Staff 38: Bassoon (Fg.)

Staff 39: Bassoon (Fg.)

Staff 40: Bassoon (Fg.)

Staff 41: Bassoon (Fg.)

Staff 42: Bassoon (Fg.)

Staff 43: Bassoon (Fg.)

Staff 44: Bassoon (Fg.)

Staff 45: Bassoon (Fg.)

Staff 46: Bassoon (Fg.)

Staff 47: Bassoon (Fg.)

Staff 48: Bassoon (Fg.)

Staff 49: Bassoon (Fg.)

Staff 50: Bassoon (Fg.)

Staff 51: Bassoon (Fg.)

Staff 52: Bassoon (Fg.)

Staff 53: Bassoon (Fg.)

Staff 54: Bassoon (Fg.)

Staff 55: Bassoon (Fg.)

Staff 56: Bassoon (Fg.)

Staff 57: Bassoon (Fg.)

Staff 58: Bassoon (Fg.)

Staff 59: Bassoon (Fg.)

Staff 60: Bassoon (Fg.)

Staff 61: Bassoon (Fg.)

Staff 62: Bassoon (Fg.)

Staff 63: Bassoon (Fg.)

Staff 64: Bassoon (Fg.)

Staff 65: Bassoon (Fg.)

Staff 66: Bassoon (Fg.)

Staff 67: Bassoon (Fg.)

Staff 68: Bassoon (Fg.)

Staff 69: Bassoon (Fg.)

Staff 70: Bassoon (Fg.)

Staff 71: Bassoon (Fg.)

Staff 72: Bassoon (Fg.)

Staff 73: Bassoon (Fg.)

Staff 74: Bassoon (Fg.)

Staff 75: Bassoon (Fg.)

Staff 76: Bassoon (Fg.)

Staff 77: Bassoon (Fg.)

Staff 78: Bassoon (Fg.)

Staff 79: Bassoon (Fg.)

Staff 80: Bassoon (Fg.)

Staff 81: Bassoon (Fg.)

Staff 82: Bassoon (Fg.)

Staff 83: Bassoon (Fg.)

Staff 84: Bassoon (Fg.)

Staff 85: Bassoon (Fg.)

Staff 86: Bassoon (Fg.)

Staff 87: Bassoon (Fg.)

Staff 88: Bassoon (Fg.)

Staff 89: Bassoon (Fg.)

Staff 90: Bassoon (Fg.)

Staff 91: Bassoon (Fg.)

Staff 92: Bassoon (Fg.)

Staff 93: Bassoon (Fg.)

Staff 94: Bassoon (Fg.)

Staff 95: Bassoon (Fg.)

Staff 96: Bassoon (Fg.)

Staff 97: Bassoon (Fg.)

Staff 98: Bassoon (Fg.)

Staff 99: Bassoon (Fg.)

Staff 100: Bassoon (Fg.)

(115)

Xo Tu a va pa co? Tu va up cap pa - L Tu Xo

The instrumental parts are written in various time signatures, including 3/4 and 2/4. The double bass part (Cb) is written in a 3/4 time signature and includes the lyrics: RE RE FA# FA# mm LA RE RE.

(120)

Lyrics: *Et au-tel au-tel au-tel au-tel*

3 ③ SE BIKES SA BIRAI

(5)

Tempo *Andante*
 In *Una* Zc.

Bass *Andante*

R *Andante*

B *Andante*

PARABOL
(PROFUNDUM)

Andante

Andante

Andante

Vc *pp*

Andante

Andante

Andante

Sp. con. con B. *Andante* *rit. si fine con con* (15) *Alto con Basso con con con*

$\frac{K_5}{H_1}$
 A₂ →
 12₂ →

The top system includes a vocal line with lyrics: "no. 1. X. Ga ran" and "E. i. t. f. pu. y. ran. p. l. a". The lyrics are written below the notes. The system is marked with "30" and "35" in circles.

The score is written in a cursive, handwritten style, typical of a composer's manuscript.

Handwritten musical score for a symphony orchestra, page 28. The score is written in G major (one sharp) and 3/4 time. It includes parts for various instruments and a conductor's part.

The score is written in a cursive hand and includes various musical notations such as clefs, notes, rests, dynamics, and fermatas. The page number '50' is circled in the top right corner.

Treble (T): *spand'ho... spand'ho... spand'ho...*

Bass (B): *spand'ho... spand'ho... spand'ho...*

Violin I (V1): *spand'ho... spand'ho... spand'ho...*

Violin II (V2): *spand'ho... spand'ho... spand'ho...*

Viola (V): *spand'ho... spand'ho... spand'ho...*

Cello (C): *spand'ho... spand'ho... spand'ho...*

Double Bass (D): *spand'ho... spand'ho... spand'ho...*

IV OTAN ZE BHNKA

5

- Staff 3:** Bass (B♭).

6 7 5

Tr *tr*

Bon *tr*

Cl *tr*

Ob *tr*

Hr *tr*

Kv *tr*

Alr *tr*

Vc *tr*

Cb *tr*

1

2

Detailed description of the musical score: The page contains ten staves of handwritten musical notation. At the top, there are three time signatures: 6/8, 7/8, and 5/8. The instruments listed on the left are Tr (Trumpet), Bon (Bassoon), Cl (Clarinet), Ob (Oboe), Hr (Horn), Kv (Violin), Alr (Alto Saxophone), Vc (Violoncello), and Cb (Contrabass). The notation includes various note values, rests, and dynamic markings such as 'tr' (trillo). A circled number '10' is written above the Bon staff. The bottom of the page is marked with '1' and '2'.

Dynamic markings include *mezzo* above the Violin II staff. The notation includes various note values, rests, and slurs across all parts.

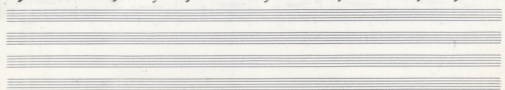
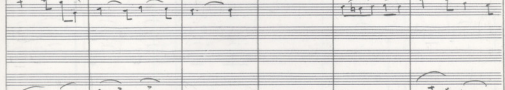
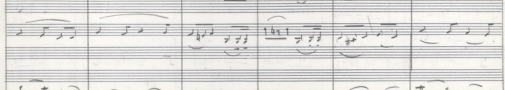
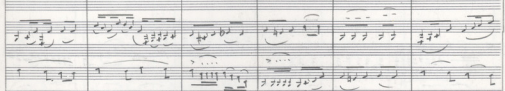
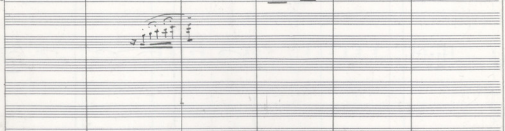
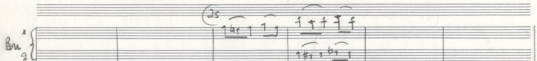
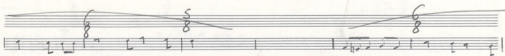

The staves are labeled as follows:

- Tp** (Trumpet): Top staff, featuring a melodic line with slurs and dynamics.
- Bm** (Baritone): Second staff, featuring a melodic line with slurs and dynamics.
- R** (Euphonium): Third staff, featuring a melodic line with slurs and dynamics.
- OB** (Ophicleide): Fourth staff, mostly blank.
- Kt** (Trombone): Fifth staff, featuring a melodic line with slurs and dynamics.
- Ac 1** (Alto Saxophone 1): Sixth staff, featuring a melodic line with slurs and dynamics.
- Ac 2** (Alto Saxophone 2): Seventh staff, featuring a melodic line with slurs and dynamics.
- Sc** (Soprano Saxophone): Eighth staff, featuring a melodic line with slurs and dynamics.
- CB** (Contrabass): Ninth staff, featuring a melodic line with slurs and dynamics.

6 7 5

35 36

Tc *♩*

Ban *♩*

R *♩*

♩

H4 *♩*

H6 *♩*

A2 *♩*

Yc *♩*

G *♩*

D1 *♩*

45

Slo

Slo

FA

Slo

Slo

acc

acc

Tr $\frac{5}{8}$ | $\frac{8}{8}$ | $\frac{6}{8}$ | $\frac{4}{8}$ |

Brass 55

Fl 8va

Ob 8va

Fl 8va

Fl 8va

Dr 8va

FA FA Mib FA Mib Mib Sib Mib FA Sib Mib FA

Vc 8va

Ob

Dr

The instruments/voices are:

- Tr** (Trumpet): Shows dynamics of 7, 5, 6, and 5.
- Bm** (Bassoon): Includes a *mf* marking.
- Cl** (Clarinet): Includes a *mf* marking.
- Fg** (Flute): Includes a *mf* marking.
- K1** (Kornet 1): Includes a *mf* marking.
- K2** (Kornet 2): Includes a *mf* marking.
- Ar** (Alto Saxophone): Includes a *mf* marking.
- Vc** (Violoncello): Includes a *mf* marking.
- Ob** (Oboe): Includes a *mf* marking.
- Hr** (Horn): Includes a *mf* marking.

The instruments and parts are labeled on the left side of the staves:

- Brn. (Trumpets)
- Fl. (Flutes)
- HA. (Horn A)
- Kz. (Clarinet)
- Al. (Alto Saxophone)
- Vc. (Violins)

80 85

Tp

Bra

R

Ob

Hr

Kl

4+

Sib Sib FA Sib Sib Mib

Vc

Violoncello

Ob

Dz

Mib	Mib	Sib	Sib	FA	FA
-----	-----	-----	-----	----	----

5 8 8 4

Fl.

95

Bass.

Dr.

B.Dr.

Hr.

Hr.

FA FA Mib FA Mib Mib Sib Mib FA Sib Mib FA

Tr.

Vc.

Cb.

Dl.

V. ENSEMBLE THE KAPPA

Allegro

15

2

25

Te

Dr

VB

Hr

Vc

CB

Te

Dr

VB

Hr

Vc

CB

40

45

Te

R

tr

M

Vc

Cb

50

Te

R

tr

M

Vc

Cb

FIVE

(55)

Empty musical staves for the continuation of the score.

VI. FÜRSTENBERG STÄHMUS

(Tempo)

Organo 8^o

$\frac{3}{4}$

2 Horn B \flat (A. G. M.)

Tr. B \flat

SB B \flat

$\frac{3}{4}$

Hi B \flat

Ki B \flat

Ku B \flat

$\frac{3}{4}$

Vcllo

OB B \flat

Messa

Kora

Organo

Handwritten musical score for a symphony orchestra. The score is arranged in a standard orchestral layout with the following parts from top to bottom:

- Trp** (Trumpet): Features a melodic line with a long, sweeping slur across the first two measures.
- Cor** (Cor Anglais): Plays a rhythmic accompaniment of eighth notes.
- Cl** (Clarinet): Features a melodic line with slurs and accents.
- OB** (Oboe): Plays a rhythmic accompaniment of eighth notes.
- Hr** (Horn): Features a melodic line with slurs and accents.
- Kl** (Klarinetten): Features a melodic line with slurs and accents.
- Ak** (Akkordeon): Features a rhythmic accompaniment of eighth notes.
- Vc** (Violen): Features a melodic line with slurs and accents. Dynamics include *pp*, *f*, and *acc*.
- CB** (Cello): Features a rhythmic accompaniment of eighth notes.
- Man** (Mandoline): Features a rhythmic accompaniment of eighth notes.
- Trp** (Trompeten): Features a rhythmic accompaniment of eighth notes.
- Bass** (Bass): Features a rhythmic accompaniment of eighth notes.

25.

Sa Sa Do Sa Do

35

Andante

(45)

Tc 

Bra 

R 

OB 

H₁

H₂

K₁

A₁

VC

CB₃ 

(60)

(6)

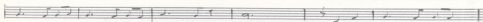

Key features of the notation include:

- Dynamic markings:** *mf* (mezzo-forte) and *ff* (fortissimo) are present.
- Articulation:** Accents (>) and breath marks (trapezoidal shapes) are used.
- Groupings:** Slurs and brackets are used to group notes and rests.
- Repetition:** A circled '3' indicates a triplet.
- Staff 2:** Features a complex rhythmic pattern with many beamed notes and slurs.
- Staff 3:** Shows a sequence of notes with slurs and accents, including a triplet.
- Staff 4:** Contains notes with slurs and accents, including a triplet.
- Staff 5:** Shows notes with slurs and accents, including a triplet.

The instruments and their parts are:

②

4/4

Fl

OB

Hr

Kl

Ak

Key features of the notation include:

40 45

d. | a > J | ba. — | a > J | 2. 2. 2. 2. 2. ba

a. | a > J | ba. — | a > J | 2. 2. 2. 2. 2. ba
d. | a > J | ba. — | a > J | 2. 2. 2. 2. 2. ba

Flute (Fl): Treble clef, key signature of one flat. Notes: D4 (quarter), A4 (quarter), G4 (quarter), F#4 (quarter), E4 (quarter), D4 (quarter).

Bassoon (Ba): Bass clef, key signature of one flat. Notes: D3 (quarter), C3 (quarter), B2 (quarter), A2 (quarter), G2 (quarter), F2 (quarter), E2 (quarter), D2 (quarter).

Violin I (Vl): Treble clef, key signature of one flat. Notes: A4 (quarter), G4 (quarter), F#4 (quarter), E4 (quarter), D4 (quarter).

Violin II (V2): Treble clef, key signature of one flat. Notes: A4 (quarter), G4 (quarter), F#4 (quarter), E4 (quarter), D4 (quarter).

Viola (Vc): Alto clef, key signature of one flat. Notes: A3 (quarter), G3 (quarter), F#3 (quarter), E3 (quarter), D3 (quarter).

Cello (Cb): Bass clef, key signature of one flat. Notes: D3 (quarter), C3 (quarter), B2 (quarter), A2 (quarter), G2 (quarter), F2 (quarter), E2 (quarter), D2 (quarter).

Other markings: Flute part includes a 'p' dynamic marking. Violin I and II parts include 'mf' markings. The Viola part includes a 'p' marking. The Cello part includes a 'p' marking.

VII TO ANNA NATSSE

Brass I
Brass II
Horn
Trumpet
Tuba
Violin

Brass
Horn
Trumpet
Tuba
Violin

Brass
Horn
Trumpet
Tuba
Violin

Te *2/4*

23

Ba *2/4*

Dr

cb

Hr

Ka

Mx

Vc

2/4
2/4

Cb

(30)

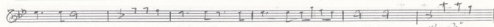
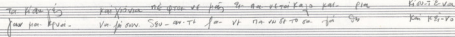
Te  

tu khatyig' kax'x'x'x' na' q'ra' x'x' x'x' q' na' x'x'x'x'x' x'x' x'x' k'x'x'x'x'x'

far pa' k'x'x'x' x'x' x'x'x' x'x'x'x' x'x' x'x' x'x' x'x' x'x' x'x' x'x' x'x' x'x' x'x' x'x' x'x'

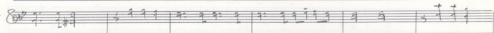
Ban 

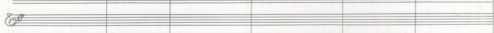
R 

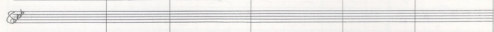
RB 

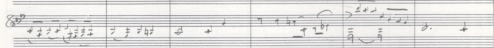
H 

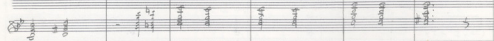
K 

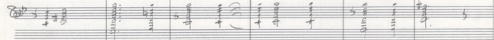
Rx 

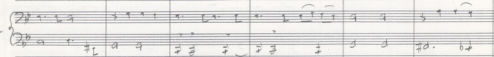
Vc 

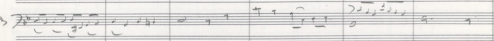
CB 

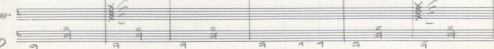
Ensemble 

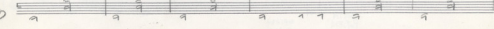
Drum 

40

45

Tr
 Pa-hy kesok-masa-ke Pa-hy-ssa-pa-ti-pa-ye - Pa-ye ta-ku-pa - pa Pa-ye

Bm

Fl

OB

Hr

Kr

Mx

Vc

Co

⑤

ॐ नमो भगवते वासुदेवाय
 ॐ नमो भगवते वासुदेवाय

- Trp** (Trumpet): The top staff, marked with a circled '55' above it.
- Bra** (Brass): The second staff.
- Cl** (Clarinet): The third staff.
- OB** (Oboe): The fourth staff.
- Hr** (Horn): The fifth staff.
- Kl** (Klarinet): The sixth staff.
- nx** (Naxos): The seventh staff.
- Vc** (Violin): The eighth staff, with a brace indicating two parts.
- vn** (Viola): The ninth staff.
- Tym** (Tympani): The bottom two staves.

65

Buz

cl

ob

fl

tr

trx

vc

FINE

Tempo I

Tr. 4/4 To

Bsa. *FINE*

Tromb.

Ob.

Hr.

Cl.

Bsa.

Vc.

Cb.

(75)

Tr

Ban

Fl

Ob

Hr

Kl

Lx

Vc

CBs

Tox

Pan

VIII GENÉ MIA NUXTA

5

- Trompa 8^a**: First staff, treble clef, key signature of one sharp (F#), 4/4 time signature. Includes a dynamic marking *fmg* and a melodic line with lyrics "Se fuo puo vi xta".
- Organo 8^a**: Second staff, treble clef, key signature of one sharp (F#). Includes a dynamic marking *mf*.
- Clarinete 8^a**: Third staff, treble clef, key signature of one sharp (F#). Includes a dynamic marking *f*.
- Violino 8^a**: Fourth staff, treble clef, key signature of one sharp (F#). Includes a dynamic marking *f*.
- Viola 8^a**: Fifth staff, treble clef, key signature of one sharp (F#). Includes a dynamic marking *f*.
- Violoncello 8^a**: Sixth staff, bass clef, key signature of one sharp (F#). Includes a dynamic marking *f*.
- Basso 8^a**: Seventh staff, bass clef, key signature of one sharp (F#). Includes a dynamic marking *f*.
- VC**: Eighth staff, bass clef, key signature of one sharp (F#). Includes a dynamic marking *f*.
- CB₁**: Ninth staff, bass clef, key signature of one sharp (F#). Includes a dynamic marking *f*.
- BAJON**: Tenth staff, bass clef, key signature of one sharp (F#). Includes a dynamic marking *f*.

The score contains various musical notations including notes, rests, dynamics, and articulation marks. The lyrics "Se fuo puo vi xta" are written under the Trompa part.

Te 

Ban 

R 

B 

H 

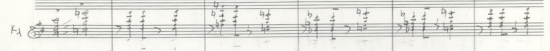
K 

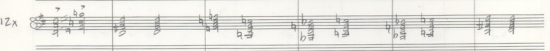
IZN 

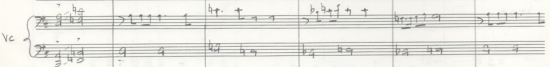
Vc 

CB 

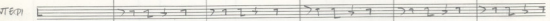
WTAD 

Tp 

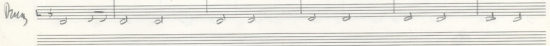
Bug 

DA CAPO

[IN FINE
 encompromissos
 vai a quem quiser
 mais paz
 na guerra
 mas pra seguir-seja
 FINE-001

IX ΝΥΧΤΕΡΑΙ

NEPOS (α 2ος ημί)

Handwritten annotations include the number "8" appearing on several staves, and circled numbers "5" and "5" above the vocal line, likely indicating rehearsal marks or specific measures. The score is written in ink on aged paper.

ANIKH (Agnus Dei)

(10)

Tu pa pe ni xi se su pa pe ni xi su pa

5 8

Тр *перес* *АРИЯ*
 Тис А. ми. сы. ой. я. е. па. е. се. рес. га. е. се. е. х. р. и. с. т. и.
 5 8 5

Бал *15*

Фл

Об

Тп

Тн

Кн

Ак

Вк *f*
ff
ff

Об

Дирж

187160

Two empty musical staves.

Two empty musical staves.

Two empty musical staves.

Two empty musical staves.

Tuba

Bass

Drum

Harmonica

Acoustic Guitar

Violin

Violoncello

Contra Bass

Double Bass

8

ca Sai Ho no Sai e Je pa en sai ta

7 8 8

(35)

Amoroso

Vall

Andante (Soprano solo)

Andante (Soprano solo)

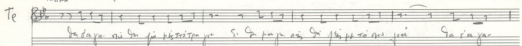
Te 

Se dajam mi se ga ni hristos po si se poje asi se pije sa mi jeni Sa i a ja

5 8

Ban 

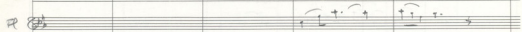
F 

OB 

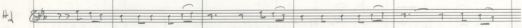
H₂ 

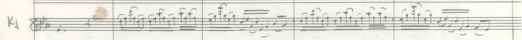
K₁ 

At 

VC 

CB 

Drum 

Aria (Mourning)

na Sa fi no pe no fu. Sa Sa fi no fu aq Sa fi no pe no fu Sa Sa fi no fu

45

Tam.

MODA
GALIA

Te *Xi-u-ye. Tu-pa sui-ye. yay.* *ca-ri-ye. Xi-u-ye. ca-ri-ye.*

8 *5* *6* *9*

Bar

Fl

B♭

Hr

Kl

Ar

Vc

Ob

Tam

Drum

in apo usiāg pi for-ut - Ku' cu nōō sē-tem- cu vē pōp-pōi-tem-er-

5
 55 60

Fing

Tp *8/16* *5* *8*

eng Sauphan su-ra Phe-ru ve - - - - - Tupa-pa-di Xa-Sa-Bo pa-pa-ri-er-

Bsn *8/16* *65* *Fing*

Fl *8/16*

Ob *8/16*

Hr *8/16*

Kl. *8/16*

Ar *8/16*

Vc *2/16*

CBs *2/16*

Tam

Drum

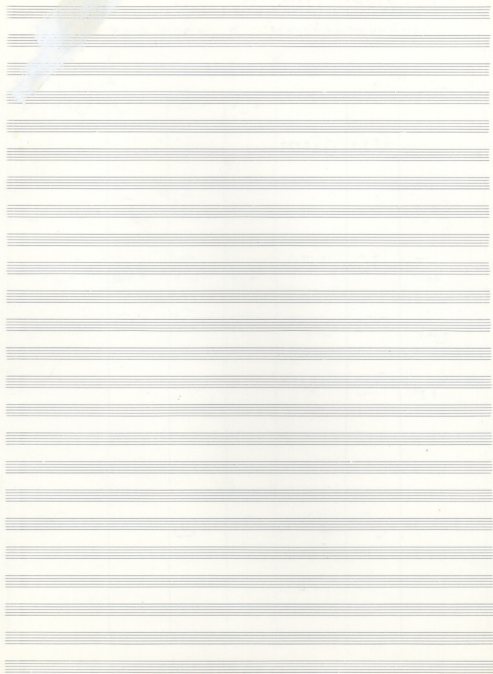

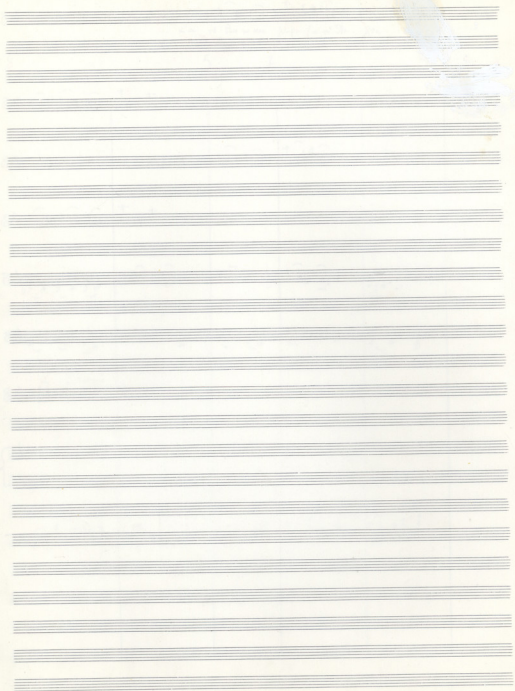

Σ ΜΕ ΒΡΗΚΕ ΤΑΙ Η ΕΡΑΝΙΑ

Viol. I G^{\flat} $\frac{4}{4}$ stacc

Viol. II G^{\flat}

Viol. III G^{\flat}

Ar. G^{\flat}

Harmonica

Bar. G^{\flat} $\frac{4}{4}$

Vcllo G^{\flat} $\frac{4}{4}$

Kb. G^{\flat}

Ar. G^{\flat}

N. 110

T
 Mi ha re ma-pa e-pa pa se-pa Xa se sa ka na na cu eta ca na- pa se-pa a-je.

(15)

Bon ^(in 2m)

Piati

Mora di Mera

OB ^{Stac} *Stac*

H1 ^{Stac} *Stac*

K1 ^{Stac} *Stac*

Ar

VC

PA

CB

MICA

(Toms et tambora pi Koroona ti Blosas aza)

BATA

(2)

(25)

Two empty musical staves.

Alto de Oro Muzafar' P. Kan rrr Se qm fff fff

35

36

S

35

38

continua

Handwritten musical score for a string quartet, featuring parts for Violin I (Vc), Violin II (Vc), Viola (Vi), Violoncello (Cb), Double Bass (Cb), and Cello (Cb). The score is written in G major and 4/4 time. The first system includes a rehearsal mark (76) and a tempo marking "Allegro". The second system includes a rehearsal mark (77) and a tempo marking "Allegro". The score is written in G major and 4/4 time. The first system includes a rehearsal mark (76) and a tempo marking "Allegro". The second system includes a rehearsal mark (77) and a tempo marking "Allegro".

Violin I (Vc): Starts with a whole note G4, followed by a half note A4, and a quarter note B4. The second system includes a triplet of eighth notes (G4, A4, B4) and a quarter note C5.

Violin II (Vc): Starts with a whole note G4, followed by a half note A4, and a quarter note B4. The second system includes a triplet of eighth notes (G4, A4, B4) and a quarter note C5.

Viola (Vi): Starts with a whole note G4, followed by a half note A4, and a quarter note B4. The second system includes a triplet of eighth notes (G4, A4, B4) and a quarter note C5.

Violoncello (Cb): Starts with a whole note G2, followed by a half note A2, and a quarter note B2. The second system includes a triplet of eighth notes (G2, A2, B2) and a quarter note C3.

Double Bass (Cb): Starts with a whole note G2, followed by a half note A2, and a quarter note B2. The second system includes a triplet of eighth notes (G2, A2, B2) and a quarter note C3.

Cello (Cb): Starts with a whole note G2, followed by a half note A2, and a quarter note B2. The second system includes a triplet of eighth notes (G2, A2, B2) and a quarter note C3.

Rehearsal Marks: 76 and 77.

Tempo Markings: Allegro.

Other Annotations: "Allegro" is written above the first system. "Allegro" is written above the second system. "Allegro" is written above the third system. "Allegro" is written above the fourth system. "Allegro" is written above the fifth system. "Allegro" is written above the sixth system. "Allegro" is written above the seventh system. "Allegro" is written above the eighth system. "Allegro" is written above the ninth system. "Allegro" is written above the tenth system. "Allegro" is written above the eleventh system. "Allegro" is written above the twelfth system. "Allegro" is written above the thirteenth system. "Allegro" is written above the fourteenth system. "Allegro" is written above the fifteenth system. "Allegro" is written above the sixteenth system. "Allegro" is written above the seventeenth system. "Allegro" is written above the eighteenth system. "Allegro" is written above the nineteenth system. "Allegro" is written above the twentieth system. "Allegro" is written above the twenty-first system. "Allegro" is written above the twenty-second system. "Allegro" is written above the twenty-third system. "Allegro" is written above the twenty-fourth system. "Allegro" is written above the twenty-fifth system. "Allegro" is written above the twenty-sixth system. "Allegro" is written above the twenty-seventh system. "Allegro" is written above the twenty-eighth system. "Allegro" is written above the twenty-ninth system. "Allegro" is written above the thirtieth system. "Allegro" is written above the thirty-first system. "Allegro" is written above the thirty-second system. "Allegro" is written above the thirty-third system. "Allegro" is written above the thirty-fourth system. "Allegro" is written above the thirty-fifth system. "Allegro" is written above the thirty-sixth system. "Allegro" is written above the thirty-seventh system. "Allegro" is written above the thirty-eighth system. "Allegro" is written above the thirty-ninth system. "Allegro" is written above the fortieth system. "Allegro" is written above the forty-first system. "Allegro" is written above the forty-second system. "Allegro" is written above the forty-third system. "Allegro" is written above the forty-fourth system. "Allegro" is written above the forty-fifth system. "Allegro" is written above the forty-sixth system. "Allegro" is written above the forty-seventh system. "Allegro" is written above the forty-eighth system. "Allegro" is written above the forty-ninth system. "Allegro" is written above the fiftieth system. "Allegro" is written above the fifty-first system. "Allegro" is written above the fifty-second system. "Allegro" is written above the fifty-third system. "Allegro" is written above the fifty-fourth system. "Allegro" is written above the fifty-fifth system. "Allegro" is written above the fifty-sixth system. "Allegro" is written above the fifty-seventh system. "Allegro" is written above the fifty-eighth system. "Allegro" is written above the fifty-ninth system. "Allegro" is written above the sixtieth system. "Allegro" is written above the sixty-first system. "Allegro" is written above the sixty-second system. "Allegro" is written above the sixty-third system. "Allegro" is written above the sixty-fourth system. "Allegro" is written above the sixty-fifth system. "Allegro" is written above the sixty-sixth system. "Allegro" is written above the sixty-seventh system. "Allegro" is written above the sixty-eighth system. "Allegro" is written above the sixty-ninth system. "Allegro" is written above the seventieth system. "Allegro" is written above the seventy-first system. "Allegro" is written above the seventy-second system. "Allegro" is written above the seventy-third system. "Allegro" is written above the seventy-fourth system. "Allegro" is written above the seventy-fifth system. "Allegro" is written above the seventy-sixth system. "Allegro" is written above the seventy-seventh system. "Allegro" is written above the seventy-eighth system. "Allegro" is written above the seventy-ninth system. "Allegro" is written above the eightieth system. "Allegro" is written above the eighty-first system. "Allegro" is written above the eighty-second system. "Allegro" is written above the eighty-third system. "Allegro" is written above the eighty-fourth system. "Allegro" is written above the eighty-fifth system. "Allegro" is written above the eighty-sixth system. "Allegro" is written above the eighty-seventh system. "Allegro" is written above the eighty-eighth system. "Allegro" is written above the eighty-ninth system. "Allegro" is written above the ninetieth system. "Allegro" is written above the hundredth system.

a. l. r. i. | g a | j r r r | a. l. r. i. | r. z. z. z. | a a |
 epäpän d' p'äp'än k'äp'än k'ä p'ä d'ä p'ä p'ä x'ä r'ä p'ä

80 

Te 

San 

FR 

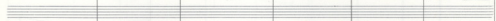

IO 

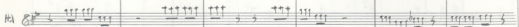

HA 

K1 

AK 

Vc 

CB 

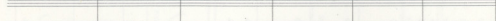

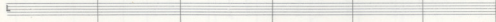

Tp *mp*

Bsn *mp*

Kl *mp*

Ob *mp*

Fl *mp*

K₂ *mp*

Al *mp*

VC

Bas *mp*

XI KIEISTA NAHIVPA

(1)

Handwritten lyrics: *Handwritten text, possibly a title or subtitle, in a cursive script.*

A full page of handwritten musical notation consisting of 12 staves. The notation includes various musical symbols such as notes, rests, and clefs, arranged in a structured format typical of a musical score. The handwriting is consistent throughout the page.

