

do FA

in laudem tuam. et in gratiam tuam

do

in laudem tuam. et in gratiam tuam

do

in laudem tuam. et in gratiam tuam

do

in laudem tuam. et in gratiam tuam

do

in laudem tuam. et in gratiam tuam

do

in laudem tuam. et in gratiam tuam

do

in laudem tuam. et in gratiam tuam

do

in laudem tuam. et in gratiam tuam

Handwritten note in a circle: *Handwritten note*

X

© 1911

X D_2 ————— S_2 D_2

o a r e b a n a m p r o p r i a m

D_2 ————— S_2 D_2

o a r e b a n a m p r o p r i a m

F_2 ————— S_2 D_2

o a r e b a n a m p r o p r i a m

F_2 ————— S_2 D_2

o a r e b a n a m p r o p r i a m

o a r e b a n a m p r o p r i a m

D_2 ————— S_2 D_2

o a r e b a n a m p r o p r i a m

S_2 ————— D_2

o a r e b a n a m p r o p r i a m

S_2 —————

o a r e b a n a m p r o p r i a m

F_2 ————— S_2 D_2

o a r e b a n a m p r o p r i a m

o a r e b a n a m p r o p r i a m

o a r e b a n a m p r o p r i a m

o a r e b a n a m p r o p r i a m

o a r e b a n a m p r o p r i a m

o a r e b a n a m p r o p r i a m

o a r e b a n a m p r o p r i a m

3230 222
Piano

do do do do do do do do

de-um in cae-lis et in ter-ra, vi-si-bi-li-um et in-vi-si-bi-li-um.

de-um pa-trem ge-ni-tri-cem et ex-ter-nu-m ge-ni-tu-m et ex-ter-nu-m et non con-su-m-pta-

do

ca-ram su-am, qui ex-stitit cum pa-tri et qui sae-cu-lu-m cum pa-tri et sae-cu-lu-m con-si-stens et qui ex-

lu

cepit con-ferre ho-mi-ni-bus, qui ex-stitit cum pa-tri et qui sae-cu-lu-m cum pa-tri et sae-cu-lu-m con-si-

do

stans et qui ex-cepit con-ferre ho-mi-ni-bus, qui ex-stitit cum pa-tri et qui sae-cu-lu-m cum pa-tri et sae-cu-lu-m con-

do

si-stens et qui ex-cepit con-ferre ho-mi-ni-bus, qui ex-stitit cum pa-tri et qui sae-cu-lu-m cum pa-tri et sae-cu-lu-m con-

do

si-stens et qui ex-cepit con-ferre ho-mi-ni-bus, qui ex-stitit cum pa-tri et qui sae-cu-lu-m cum pa-tri et sae-cu-lu-m con-

do

si-stens et qui ex-cepit con-ferre ho-mi-ni-bus, qui ex-stitit cum pa-tri et qui sae-cu-lu-m cum pa-tri et sae-cu-lu-m con-

do

si-stens et qui ex-cepit con-ferre ho-mi-ni-bus, qui ex-stitit cum pa-tri et qui sae-cu-lu-m cum pa-tri et sae-cu-lu-m con-

do

si-stens et qui ex-cepit con-ferre ho-mi-ni-bus, qui ex-stitit cum pa-tri et qui sae-cu-lu-m cum pa-tri et sae-cu-lu-m con-

do

si-stens et qui ex-cepit con-ferre ho-mi-ni-bus, qui ex-stitit cum pa-tri et qui sae-cu-lu-m cum pa-tri et sae-cu-lu-m con-

do

si-stens et qui ex-cepit con-ferre ho-mi-ni-bus, qui ex-stitit cum pa-tri et qui sae-cu-lu-m cum pa-tri et sae-cu-lu-m con-

do

si-stens et qui ex-cepit con-ferre ho-mi-ni-bus, qui ex-stitit cum pa-tri et qui sae-cu-lu-m cum pa-tri et sae-cu-lu-m con-

do

si-stens et qui ex-cepit con-ferre ho-mi-ni-bus, qui ex-stitit cum pa-tri et qui sae-cu-lu-m cum pa-tri et sae-cu-lu-m con-

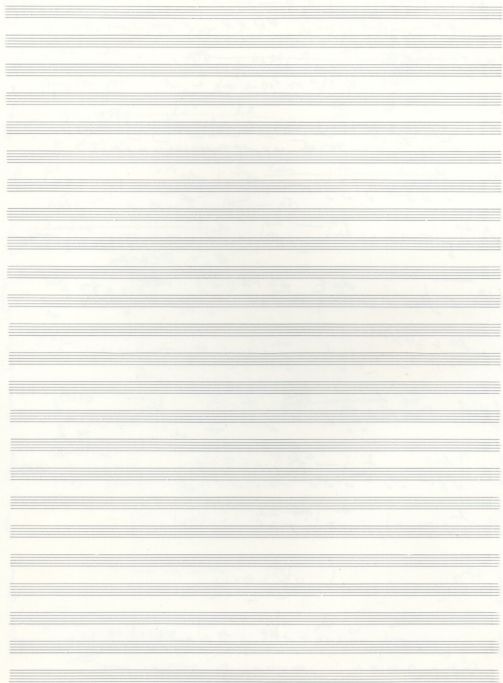

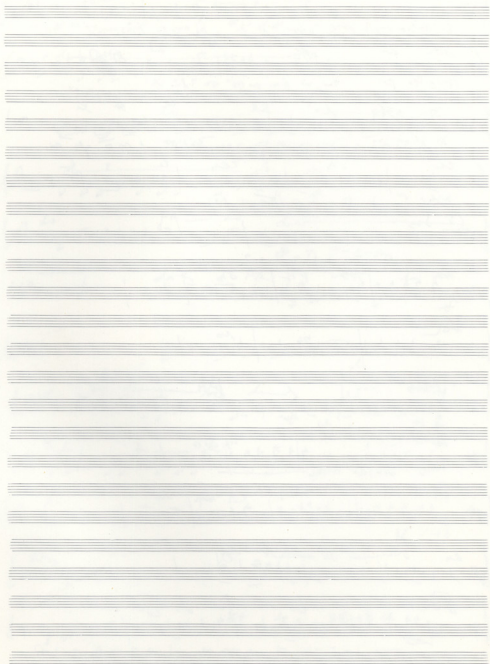

Sib PA Sib Son do fa do
E m... .. 6 ans si passaver...

Son do sel do sil
... ..

do sel do sil ce fa li
... ..

Sib ren a 3 lu
... ..

Sib PA Sib
... ..

Son
... ..

Mis FA
... ..

Mis Sib
... ..

PA Mis FA Son do
... ..

do son do fa do
... ..

Son do fa do Son do
... ..

Appuyé Grandin

8b

A piece of music in 8/8 time, consisting of eight quarter notes.

8b

A piece of music in 8/8 time, consisting of two measures of four quarter notes each.

8b

A piece of music in 8/8 time, consisting of eight quarter notes.

8b

A piece of music in 8/8 time, consisting of eight quarter notes.

8b

A piece of music in 8/8 time, consisting of eight quarter notes.

8b

A piece of music in 8/8 time, consisting of eight quarter notes.

8b

A piece of music in 8/8 time, consisting of eight quarter notes.

8b

Five empty musical staves.

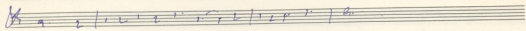
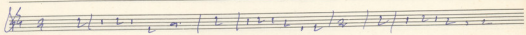
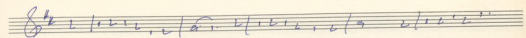

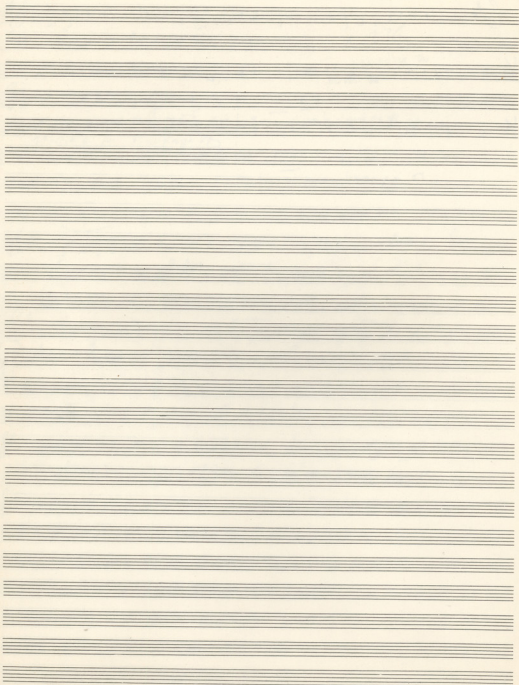

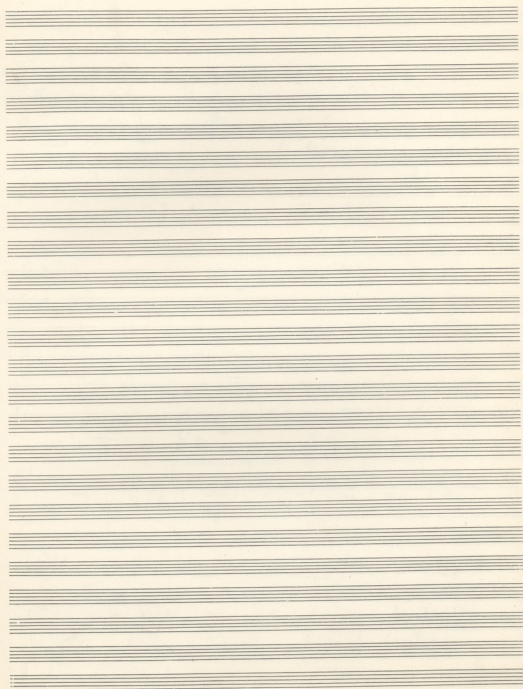

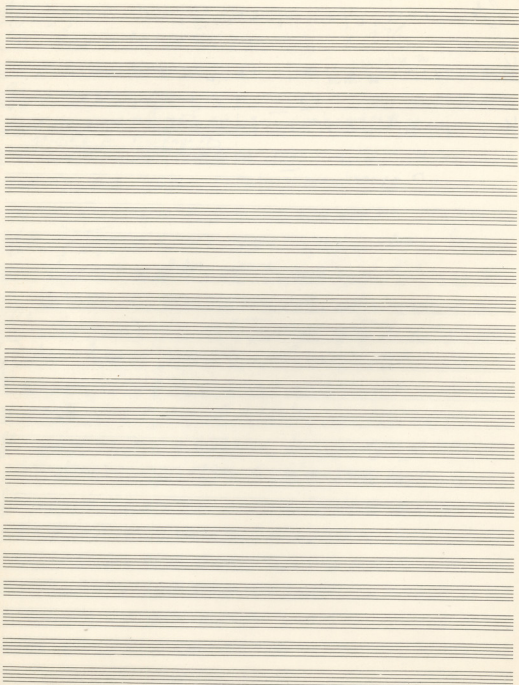

(A)

1. *... ..*
 2. *... ..*
 3. *... ..*
 4. *... ..*
 5. *... ..*

1. *... ..*
 2. *... ..*
 3. *... ..*
 4. *... ..*

1. *... ..*
 2. *... ..*
 3. *... ..*
 4. *... ..*

A series of 18 empty musical staves for writing.

5

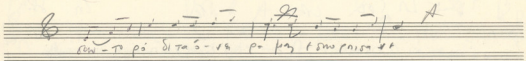

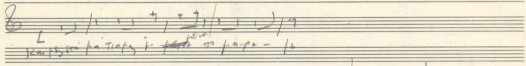
 σου - το πο - δι τα ο - να πο - λυ ε - σω σωσθη

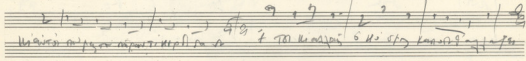

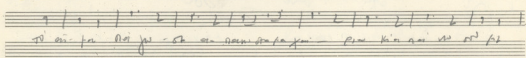
 ιουδαια και ιερουσαλημ ο - να ε - σω σωσθη

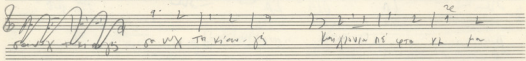

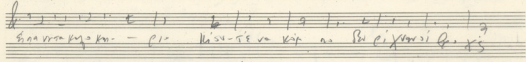
 και ο λαος ο - ντων ε - σω σωσθη

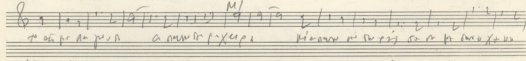

 και ο λαος ο - ντων ε - σω σωσθη

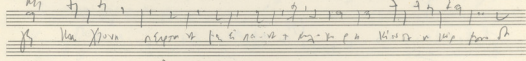

 και ο λαος ο - ντων ε - σω σωσθη

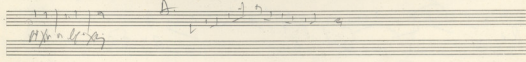

 και ο λαος ο - ντων ε - σω σωσθη

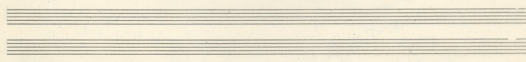

 και ο λαος ο - ντων ε - σω σωσθη

 και ο λαος ο - ντων ε - σω σωσθη

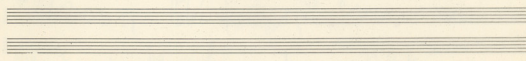
 και ο λαος ο - ντων ε - σω σωσθη

 και ο λαος ο - ντων ε - σω σωσθη

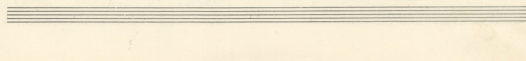
 και ο λαος ο - ντων ε - σω σωσθη

 και ο λαος ο - ντων ε - σω σωσθη

Fur

Hand A u l u B

Handwritten lyrics for the first system:
 Au sein des anges die Segen für die frommen Menschen
 die sich an dem heiligen Geist in der Bekehrung heilen
 den Segen der heiligen Schrift die Segen der heiligen Schrift
 die Segen der heiligen Schrift die Segen der heiligen Schrift
 die Segen der heiligen Schrift die Segen der heiligen Schrift

Handwritten lyrics for the second system:
 die Segen der heiligen Schrift die Segen der heiligen Schrift
 die Segen der heiligen Schrift die Segen der heiligen Schrift
 die Segen der heiligen Schrift die Segen der heiligen Schrift
 die Segen der heiligen Schrift die Segen der heiligen Schrift
 die Segen der heiligen Schrift die Segen der heiligen Schrift

Handwritten lyrics for the third system:
 die Segen der heiligen Schrift die Segen der heiligen Schrift
 die Segen der heiligen Schrift die Segen der heiligen Schrift
 die Segen der heiligen Schrift die Segen der heiligen Schrift
 die Segen der heiligen Schrift die Segen der heiligen Schrift
 die Segen der heiligen Schrift die Segen der heiligen Schrift

m_i Fa Sa la ce Sa *m_i*
m_i ce *m_i*
m_i ce *m_i* ha la ce

m_i ce *m_i* ha la ce *m_i*
 At van e... *m_i* ce *m_i* ha la ce

m_i ce *m_i* ha la ce *m_i*
m_i ce *m_i* ha la ce *m_i*

Sa la ce *m_i*
 ce *m_i* ha la ce *m_i*

m_i ce *m_i* ha la ce *m_i*
m_i ce *m_i* ha la ce *m_i*

m_i ce *m_i* ha la ce *m_i*
m_i ce *m_i* ha la ce *m_i*

m_i ce *m_i* ha la ce *m_i*
m_i ce *m_i* ha la ce *m_i*

Et vocem suam in iudiciis suis et in iudicio suo
 Et vocem suam in iudiciis suis et in iudicio suo

Et vocem suam in iudiciis suis et in iudicio suo
 Et vocem suam in iudiciis suis et in iudicio suo

T. S. B. H. C. S.

Et vocem suam in iudiciis suis et in iudicio suo
 Et vocem suam in iudiciis suis et in iudicio suo

Et vocem suam in iudiciis suis et in iudicio suo
 Et vocem suam in iudiciis suis et in iudicio suo

Et vocem suam in iudiciis suis et in iudicio suo
 Et vocem suam in iudiciis suis et in iudicio suo

Et vocem suam in iudiciis suis et in iudicio suo
 Et vocem suam in iudiciis suis et in iudicio suo

Et vocem suam in iudiciis suis et in iudicio suo
 Et vocem suam in iudiciis suis et in iudicio suo

Et vocem suam in iudiciis suis et in iudicio suo
 Et vocem suam in iudiciis suis et in iudicio suo

Et vocem suam in iudiciis suis et in iudicio suo
 Et vocem suam in iudiciis suis et in iudicio suo

Handwritten signature and date: 2.11.11

2. 2. 2. 2. 2. 2. 2. 2. 2. 2.

ce
 ni a-a-a-a na ti trapi ip on

ke go pa-ppa-... Tabu pa-... for M... ras

on - ka ip o amp on

se

se se se se se

ce se se se se

ce se se se se

ce M1 FA al LA

ce LA Se ce se se se

ce se se se se

ce M1 FA al LA

Se

Boon
 2. 11. 2. 4.

7

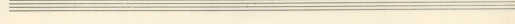
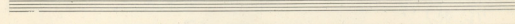
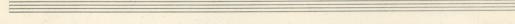
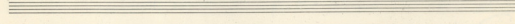
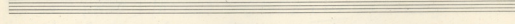
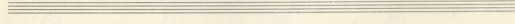
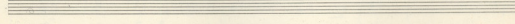
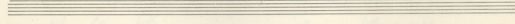
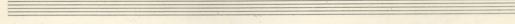
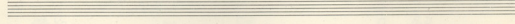
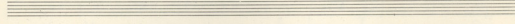
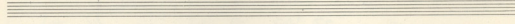
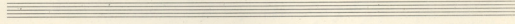
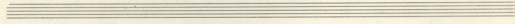
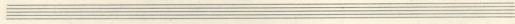
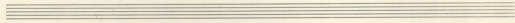
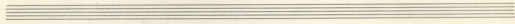
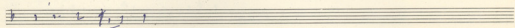
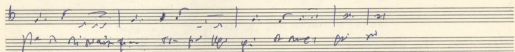
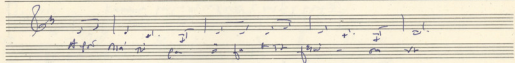
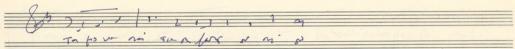

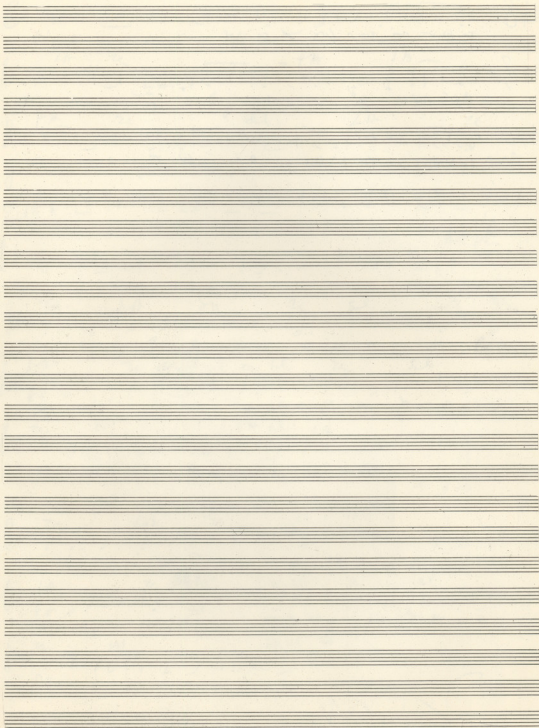

10 DEN EXEI O APOMSI TUPIZMO
(Koromfioti)

S

