

Σχολο
(Νεοσπουδα)

Αξίωμα

1
M. K. G. G.
K. G. G. G.

K. G. G. G.

A series of ten empty musical staves, each consisting of five horizontal lines, arranged vertically.

Five empty musical staves, each consisting of five lines.

Empty musical staves at the bottom of the page, consisting of five sets of five-line staves.

Annotations include circled letters: A, B, C, and A. Some notes are underlined. The text "Sae" is written at the top right. The text "Do" is written above the first staff. The text "Sto" is written above the second staff. The text "FA" is written above the third staff. The text "FA" is written above the fourth staff. The text "FA" is written above the fifth staff. The text "FA" is written above the sixth staff. The text "FA" is written above the seventh staff. The text "FA" is written above the eighth staff. The text "FA" is written above the ninth staff. The text "FA" is written above the tenth staff.

Lyrics: *si la - Sto* FA *si la - Sto* FA

Multiple blank musical staves, providing space for further musical notation.

A circled letter 'A' with a plus sign, likely indicating a section or measure marker.

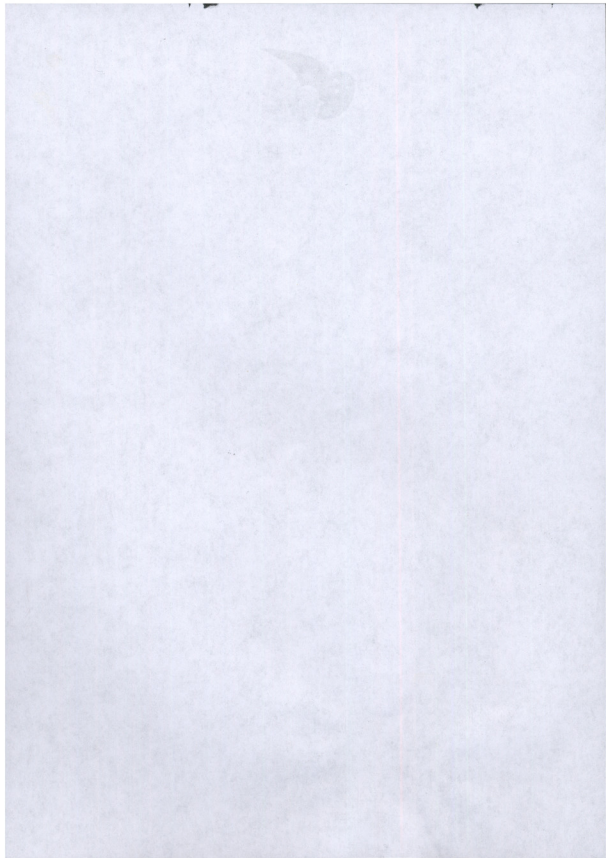

Zwei Klappen 01 11
1944

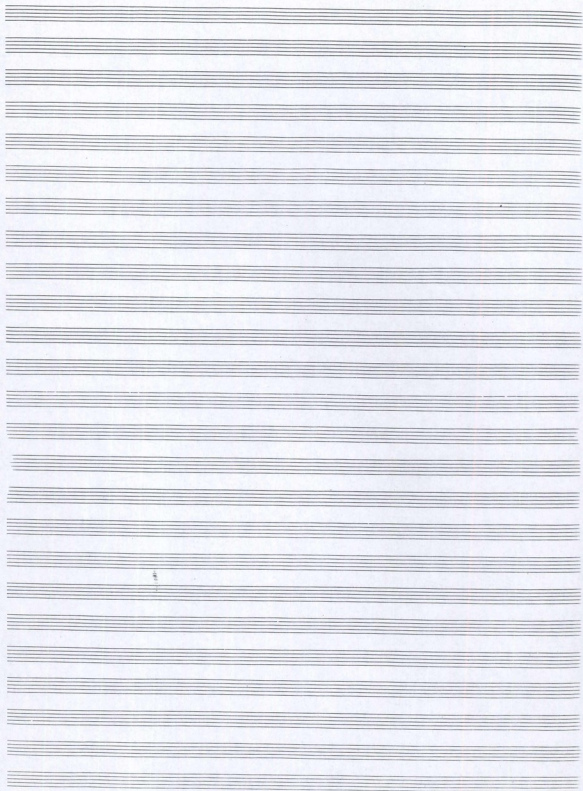

ΜΑΝΟΤΡΑΓΩΝΑ

ΑΝΑΒΑΤΤΙΣΤΗ

Lyrics:
No pous na xa
Pou sti pou
kouk - tou -
tou - mou oi kai kai - ou kai - kai symfora pa
mei ou dou kai ke kai. Sa ve kai
keros No po tou pas -

Five empty musical staves at the bottom of the page, each consisting of five lines.

Key features of the notation include:

- Time signatures: $\frac{2}{4}$, $\frac{3}{4}$, and $\frac{4}{4}$.
- Clefs: Treble and Bass clefs.
- Notes: Quarter, eighth, and sixteenth notes, as well as rests.
- Dynamic markings: mf (mezzo-forte) and f (forte).
- Section markers: Circled letters 'A' and 'B' are present, likely indicating different sections or variations.
- Articulation: Slurs and accents are used to group notes and indicate phrasing.

Handwritten text or markings, possibly a signature or a specific instruction, located below the musical notation.

3

A series of ten empty musical staves, each consisting of five horizontal lines, arranged vertically on the page.

24.XI.01

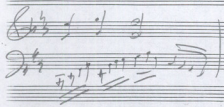
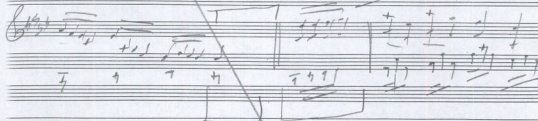
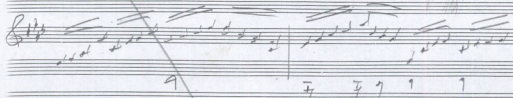
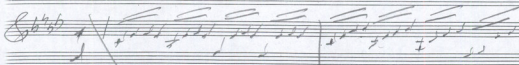

*Amor
Alicia
Fanta
Prestos*
*Esteban
Alfonso*

Handwritten mark, possibly a signature or initials.

Handwritten mark, possibly a signature or initials.

