

Tia Finale

1 epé d'opusi pú 2 julpa opiv áo'li

kpaxóbi -

malpe fiv  
opé itan

cy 138

186  
187  
188  
189

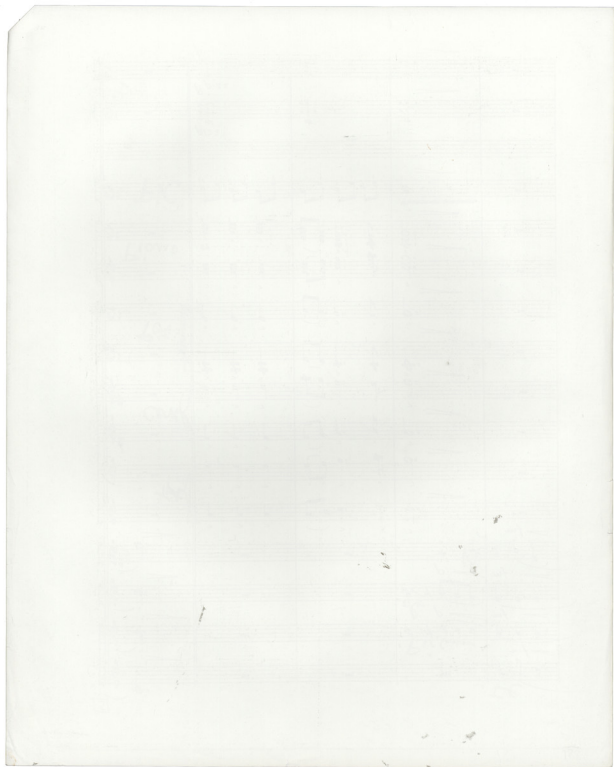

ΕΘΝΙΚΟ ΘΕΑΤΡΟ

"ΦΟΙΝΙΣΣ", Εὐριπίδη

ΜΙΚΗ ΘΕΟΔΩΡΑΚΗ (1960)

M.M. = 55

Α. ΠΡΟΛΟΓΟΣ

Score for the Prologue (A. ΠΡΟΛΟΓΟΣ) of the opera "Phoenissae" (ΦΟΙΝΙΣΣ) by Euripides, composed by Miki Theodoraki (1960). The score is for a full orchestra and includes the following parts:

- I Flauto (Flute) - *mf*
- Piccolo (Piccolo)
- Oboe
- Clarinetto (B) (Clarinet in B)
- I Trompette in do (B) (Trumpet in D)
- II Trompette in do (B) (Trumpet in D)
- I Corno (F) (Horn in F)
- II Corno (F) (Horn in F)
- I Tromboni
- II Tromboni
- Piano
- Timpani e percussioni (Timpani and percussion)
- Vcelli (Violins)
- C/Basso (Cello/Double Bass)

2

15

2

10

2

15

Te <sup>8<sup>va</sup></sup>

*f dolce*

*mf dolce*

*mf dolce*

*mf dolce*

*I solo*

*Coy*

*mf dolce*

PK

2

20

(2)

25

*f*

*Fine*

10ΚΑΤΑ

*f*

Ἡμεῖς ποὺ ἀνάμεσ' ἀπὸ  
ἡμῶν τῶν ἀπάρτα

εἶ-  
κίτε

*Fine*

(2)

30

30

15 *Ὁ ἄγγελος καὶ ὁ ἄρχαγγέλος*  
*ἀναγγέλλουσιν*

*pizz p*

2

*smorzando*

*Tam-Tam*

(2)

# Β'. ΠΡΟΛΟΓΟΣ

Μ' ἀπό μιλιάς, κί  
 φωνή παρασημασμένη  
 нѣкарь  
 κατόπι τολώνεται  
 και εὖ, Θεὸς  
 εἰς προφητεία  
 ἔα ἤρθε εἶπε εἰς  
 ὄσκαυς τὰ εὖ ἔσαν  
 εἰς ἡβὰς εἰς ἦρας εἰς  
 κορφα εἰς κίθρι

U. TAM

ΙΟΚΑΣΤΗ

πιο

*p*

*pp*

2

X *espr.*  
*mf*  
*mf*  
*pp espr.*  
*mf*  
*sord.*  
 Trit *pp*  
*sord.*  
*pp*  
*sord.*  
*f*  
*Sord.*  
*f*  
*f*  
*f*  
*f*  
*pedal* ---  
*p*  
 T. 714  
*f*  
 Trit *pp*  
*f*  
*p* - *f*

ΙΟΝΑΙΤΗ

ΠΑΝΑ, ἀπὸ βουλῆς  
 οὐδέποτε ἐπιβουλή οὐκ ἐπιβουλή  
 ἀπὸ ἔργου οὐδέποτε  
 τὸν ἔργον ἢ ἐργαζομένη

2

Tpt b

Tpt

Pos

Віслюк  
и Бобка

ЮРАЭТН

2

Nº 1

ΑΙΧΟΡΙΚΟ (Πάρος)

24 *ritard* Timpano  $\frac{3}{4}$

2

5

-13-

χορός

Βρά χε

που με λάμψη σί κορφή φω τιās

2

10

2

15

2

20

-16-

Piano

Piano

χορὸς

Σοῦ

... ἐν τῇ κεφαλῇ.  
 ἡ ἀρχὴ τῶν ἡμερῶν  
 τῶν ἀιώνων

2

25

Handwritten musical score for voice and piano. The score includes vocal lines for Soprano (Cο), Alto (Pο), and Chorus (ΧΟΡΟΙ), and piano accompaniment. The music is in G major and 4/4 time. The lyrics are in Greek: "Ιάμ πειη ρά χη" and "η ρά χη". There are handwritten annotations "PK" and "Piano".

2

2

(35)

soprano

оу - Аю вѣ

2

40

20.

XOPOL

COU

(2)

45

- 21 -

Piano

Vc.

Vc.

-- όλο τότ'ου  
μας λίρ' ούραό

2

2

55

ΧΟΡΟΣ

κίω! κεί μα

πό.ρι μά τις γέν-θη σου

2

60

Tpt  
Cw  
P

ΧΟΡΟΣ

κα-θη-με-ρά

Κι-ά-πο-τά-πο-τέ-π-ο-π-α-τα-τα-μα-κα- σου-ε-α-ν-τι-ς-ε-κ-ρα-

2

65

PO

XOPOL

(2)

70

-26-

Vi

TPT  
COR  
POS

ΧΟΡΟΣ

ΚΟΡΥΦΑΙΑ: Για χαρι τον Νο.  
 για βεχουν διαζεξεν  
 μεσ αν εις ηρωτες  
 εμοφιες  
 για λαϊκον  
 εδω λωτ ηυφου

2

2

ΧΟΡΟΣ

δα - κων αα ζος δα' κων

2

ХОРЪЛъ

за мнѣ - ми

2

ΧΟΡΟΣ

*pia pp*

2

95

de

de

Handwritten musical score for a choir or orchestra. This section includes lyrics in Greek. A large arrow points from the lyrics to a specific part of the score. The lyrics are:

**ΚΟΡΥΦΑΙΑ:** Κι ενοτας των αγια  
 των ιδικα ποιησαντε τα κερυα  
 ναυτεστω απροσμεστωε ελω  
 Φοιβο νε γυνθ δουλιερα  
 ιασησκα

2

100

[ΚΟΡΥΦΑΙΑ]: Μού ζήτησ' πιά τή κα-  
 οχαρία τα νάρματα — τήν  
 καρτή μου — ερωτήσ' μου τήν  
 θυνικό — να ζούω και σ'αύτ' Ηρόδ.  
 γαννα τή δουλειά νάφιερωσ'.

2

105

2<sup>a</sup> FLAUTO

03 Bassa

*p. pos*

*Piano*

*PK*

*pp*

καί

2

110

ΧΟΡΟΣ

54

226

2

115

- 35 -

οὐ  
βοῦν - νί - σια  
βοῦν -

χορὸς.

2

120

xopos

Bov — vi — ra Bi — sta  
 vi — ra Bi — sta Bov

2

125

-37-

02 Bassa  
 Βί - γγα του θε - ού  
 vi - οια Βί - γγα του θε - ού

2

2

135

**ΚΟΡΥΦΑΙΑ** ο! Βράνε που με γάμφη  
δίκορφα φωτιά σου γάμφη  
η μόνη σου είνε γιάνη  
είνε του διούσου

**ΧΟΡΟΣ** Καί  
καί εὐ ζῶ

2

(2)

145

-41-

XOPOI

Lu  
 Lu  
 TeúoE - paú Bou - vai zpl - xu

2

150

ΧΟΡΟΣ

Βου νοὺ χρί στὴ

πρ οσί

πρ οσί

Handwritten musical score for a choir with lyrics. The lyrics are in Greek: "Βου νοὺ χρί στὴ πρ οσί πρ οσί". The score includes a vocal line with lyrics and piano accompaniment.

2

155

Te

dr

ve

Cov

50

**[ΧΟΡΩΦΑΤΑ]** Κιῶ! κῆμα, πῆριμα.  
 2615 τῆνθυ σου καθιμερα  
 κι' ἀπο τῆ παύσηρα σου  
 κηα σου σταυλις τῶ κρασι

**[ΧΟΡΟΣ]**  
 νε 2η-6η

NC.

2

2

165

του θε-ου

ΚΟΡΥΘΑΙΑ / και εις σπηλι-  
 τον δραπετα - και εν  
 Αβουζια βιβη του θεου -  
 και εν του κινουμένου του  
 ιερου βουου ηριφουεζι -

2

170

να ζήσω ὡς ἡ-  
 σου ἀφ' ὧν κίβητι ἀπ' ἡ-  
 θανάτου χεῖρι τοῦ Θεοῦ - ὡς  
 φοῖβου τῆς μελόφαρα κυ-  
 ρῆτι ὅταν εἴη ἡ ἄρκυ ἀφ' ὧν

ΧΟΡΟΣ  
 ὡς φοῖ-βου

(2)

Soprano

Soprano

Alto

Alto

ΧΟΡΟΣ

τά με-εὐ-φρα-γά-κυ-λί-μα τά ε'

(2)

XOPDS

zan

2

-49-  
ιπποκρουσ

χορΟΣ

zar in di pka ö-zar in

2

*fz*

ο - ραν ρη ρη Διρ Διρ ρη ρη ο - ραν ρη

χορος Διρ ρη ο - ραν ρη

2

xopoz

attaca

attaca

ху а - фи  
дip-кx а - фи

ew

ew

2

M.M.  $\sigma = 122$

ΣΤΡΟΦΗ 3

N<sup>o</sup> 1<sup>52-</sup>  
Bis

(5)

χορδ

→

2

*Fl.*

XOPOS

2

10

220

ΧΟΡΟΣ

(2)

(15)

*timpallo* 1-55.

*ff*

*1pt*

*Pos.*

*Pos.*

ΧΟΡΟΣ

*f*

Γιατί

μου - σε

μπροστά σου

*copy given to Pelos  
2/24/60*

2

20

χοροι

το-ρα-μα-να-ει-πος ο Α-ρ-υς

2

2

Lyrics in Greek: *Γαμετ' ἡ θῆ-θη εἰ-ναι καὶ-νή οὐδ' εἰ-καὶ's*

Lyrics in Cyrillic: *Киѣн ка-ѣн*

2

35

 χόροι  
 γύ-ρα πά-θηέ φάτιρ-γι δλ 2 κό της κήφαι-νί-κη γώ-κη Α 2. 2ί

(2)

40

χορός

Ακούστε τάρτα αα αιν αιν  
 Κραταγορο, τω ααταγορα  
 αα το τω ααταγορα

Allegro

rit

2

2

2

(50)

ff

Key features of the score include:

- Time signature: 7/8.
- Tempo/Force marking: *ff* (fortissimo).
- Handwritten annotations: '9 8', '5 8', 'Tpt', 'χορός', and large numbers '7', '9', '4', '5' written across the bottom staves.
- Handwritten notes: 'x x x x x x x x' and 'είνε το άγιό του πάτερ' written in the bottom staff.
- Handwritten markings: '9 8', '5 8', and '4' written above the first two staves.

(2)

55

 χορός  
 με-νη φε-νη-νη 164-165  
 τό γαρ μέθαρσις  
 Α-ΡΗ

Cor.

χορός

με-νη φε-νη-νη 164-165

τό γαρ μέθαρσις  
Α-ΡΗ

2

5 7 8 60 55-

Violins I  
Violins II  
Violas  
Flutes  
Clarinets  
Bassoons

Trp  
Cor  
Tos

Snare  
Bass  
Cym

5 7 9 5 7

2

2

65

Water view

2

70

trumpet

5 7 9 5

trumpet

trumpet

trumpet

trumpet

2

75

7 8

KL.

7 9 5 7 9

ΧΟΡΟΣ

τρί μου τήν ἀγ- κίς σου καί τί θεία δεικναι εὐ νη- τήν δεξ

2

80

Time.

ΧΟΡΟΣ

κα-νι ζόν α-γι-να τ'ε-σον ε- βι-κα τιν πα-τρι- σα θ'ε-πος πο-βα'

2

# ΑΪΣΤΑΖΙΜΟ Ν<sup>ο</sup> 2

M.M.  $\text{♩} = 130$

- I Fl.** (First Flute)
- II Fl.** (Second Flute)
- OB.** (Oboe)
- Clar (B)** (Clarinet in B)
- 2 Trp (B)** (Two Trumpets in B)
- 2 Corni (F)** (Two Horns in F)
- 2 Tromb.** (Two Trombones)
- Timp.** (Timpani)
- Percuss.** (Percussion)
- ΚΟΡΑΪ** (Vocal line)
- V. Celli** (Violoncello)
- C/Basso** (Double Bass)

2

5

ΚΟΡΨ

ἦρθε καὶ κατακλιθε

ὁ - πῆν εἰς - τραποῦν βα - μα - ρα κα' ἡμῶν

2

ηγαπασε μοναχ η ζωη εμο αγα-θου-ο-κας τον

Κι ο χρι-

χορωδ

2

ΠΟΣ

χορὸν.

εμος ὄ-ρι-ζε το-πο-εἶ-τα ὁ-ὄ-τα για να γεί-ει ἰ-κρί-τος νε-ρά εὐ-ε-ὄ-σο-ζα-ῖ-ω

2

15

- 75 -

ΚΟΡΗ

ραι-α πο-τα-μα τρι-την εις βαθι-στο-ρακω-ρα-φια κιο-ρο-πρα-σι-να ης Διρκυ-

2

ΚΟΑΦ.

Κιά-τό

2

ΚΟΡΑΪ

Δι-α ἑ-δῶ τό δι-ό-ρυ-εο- γέννησε ἡ μα-ρί-νι ἱ-σχυ-ή

(2)

25

ΚΡΑΥΦ. ΠΟΥ ΚΛΕΒΟΣ ΕΣΤΙ - ΦΙΛΟΣ ΤΩ -

2

30

*Piano*

**XYLOFONO**

**ΚΟΡΑΙ**

χιγονασέ-νυ ά-κόμα ήτανε βρέφος με καρδιά <sup>ήκρια φόρα</sup> στα γόνατα τόν έστ'ησε

2

35

Piano

Xyl

Корн

2

κορυ

Κι ε-πι οι κορες και θυ-

2

ΚΟΛΦ.

μαίκεσαι θυ βαίεις χο- δό του σάννε βακχι κό κίε-οίν εύ άυ

2

*Andante*

NEOCOPE MUSICALE, 9 rue Foyatier, Paris 18e

II

2

2870  
45

2

конц

2

50

20 And.

2

Αντιστροφή

55

ΚΟΡΥΦ.

ΚΟΡΥΦΑΙΑ

ε -

V. 212

C.S.

212

2

60

ὄω ὀρά κος ἡ-ταν τῶ Α-ρη φύ-κακας πικρὸς Μοβὸρς

XOPOI

2

65

**ΚΟΡΥΦΑΙΑ**

3

πούχοι - ρά - ρι - ά - κια και βρούε φίλα και τανού τζι κορεσφο  
 χρονα των ματιών

4

C.B.

2

3  
4

4  
4

ΚΟΡΥΦ

rit.

Allegro

Μα 2οι εσώμεν ο Κόσμος να εμπορευθῆ σὰν

2

70

ΚΟΡΨΗ

τη γη στο κρανιου Αραρο πινονας μι τα θρηπρο-δαι-γα μπάρσα ο-πως τανρε ησι

2

75

κορυφή

ή διο-γίν-νη τη κιά-μί-ρο-ρη Που-γά-δα

2

80

KONΦ.

καί τά δά-δία γά-μο τοῦ επιρρεσά <sup>Βασ</sup> θύ-σπορα τω-ρά-φια

Από

2

85

85

*f sf*

TR

Cox

Pos

κορυφ

καὶ ναὶ ἡ γῆ ἀνὸρ ὄφθαλμοὶ παροφθαλμοὶ θεοῦ τὰ ἴσα ἀνθρώπων

μα' εχει ρος ο φο vos

2

-94-  
I° Tempo

90

контр.

Съ мѣстою пѣвъ иакоже въ дѣлѣхъ

I° Tempo

2

-95-

95

8<sup>va</sup>  
*ff*  
 Flat.

comp.

2

ΚΟΛΩΦ

κίβρις τό κίμα μάλα

2

100

*Te* <sup>-97</sup> *meno mosso* >>

*meno mosso* >>

Tpt:

Cor:

*meno mosso* >>

*rit.*

χορω.

και οι κινεμα υ-ρι διςτη εδ ηγαποφωροτο α-ρι-ρ.

2

105

-98-

8va

2

- sh* (written above the second staff)
- ke.* (written above the third staff)
- Pos.* (written to the right of the seventh staff)

2

110

2

115

3

4

3

4

2

3 TEMPO PRIMO

4

*p*

2

120

2

2

130

8<sup>o</sup>

f

Cox

Piano

ΧΟΡΟΣ

μή μου σὺ Βαρβαρί-κη σὲ κράζω Βάρ - βα - ρα σὲ - πι - κα

2

135-106-

ΧΟΡΟΣ

σου

και

ΚΟΡΩΦΑΙΑ:

ΒΑΡΒΑΡΩΣ Η ΚΑΤΟΥΡΧΗ

2

**Handwritten Annotations:**

- 9<sup>o</sup>**: Located at the top left of the first staff.
- ob**: Written above the second staff, circled.
- trpt**: Written above the fourth staff, circled.
- I**: Roman numeral above the fifth staff.
- II**: Roman numeral above the sixth staff.
- χορός**: Circled and written above the vocal line.

**Vocal Line:**

Τρί — σε — δῶ — σαύ — ρή — ρή

2

140

2

145 -109-

9  
8

Tpt

Cor.

Pos.

— ρα σέ-μι-κα- σού μας (καρδιά) τί θε μί-ση-σαν εἰς ἃς να σου

2

χοροί παρ βα πα ο κορυφαις ος σε πο ο να τει ε αυτων

2

2

XOPOL

уу

тип-се

то

уу

Кит

2

ΧΟΡΟΣ:

ἁ - κρι - βή θε - ἰ μας Δὴ

2

XOPUZ

— 114 — 3pa — — — — — a - x1 — Bi Be - a —

2

xopoi

Timpani  
 9:9  
 Gr. Cymbal

Aii

2

2

2

Lyrics (Cyrillic):

ГОРОД  
 (Ди)

Ди - му — па

2

2

2

2

2

Flautoz

Flautoz

*mf*

*cresc.*

*ff*

Flat...

Flat

gliss

ΑΡΡΟΖ

2

in C

15

2

20

ΚΟΡΨ

ες ε φα τω με παθι αρησει  
 για τον ωρδω τον  
 ο - μαρδωσ αβ και δε τω  
 βερνοντ μα τον αρ.

2

ΚΟΥΦ.

γι τι νο σπατο νε τω ρεας  
ε πα ρια οη θηβαις  
66p - - ρεις xo - -

2

25

1/2 2

Flautoz

КОРУФ

2

Flute 22

30

2

Flute 22

34

35

когда

когда он пришел на досуге своего брата

cresc

cresc

2

2

40

ΚΟΡΥΦ.

-ρο-υ-χα-το εἶπ-ρον. μα ηὐχέ εἶπο πέ-ρα τῶτερον τοῦ Κόλ-

2

45

ΚΟΡΥΦ

na -- zeis

kai to

pe-ros to as-ni do φηροτων Σμπτων

me xanthos...

2

κορυφ.

για τα χο - ρε ψεις α - ρει μα χο - ρο ο ηιο

2

Key features of the score include:

- Dynamic markings: *f*, *ff*, *sf*, *sfz*.
- Articulation: *acc.* (accents), *stacc.* (staccato).
- Tempo/Character: *And.* (Andante).
- Rehearsal mark: A box containing the number "50" is located at the top of the first staff.
- Section marker: A large bracket on the right side of the score spans from the fifth staff to the eighth staff, labeled "ΧΟΡΟΣ" (Chorus).
- Lyrics: The vocal line includes the Greek text: "πό - πο έ - να ρω οτα ηε επ ρεα εα τει - αν . Αγα Βερα".

ΚΟΡΥΦ

ΧΟΡΟΣ

πό - πο έ - να ρω οτα ηε επ ρεα εα τει - αν .

Αγα Βερα

2

2

2

ΑΝΤΙΣΤΡΟΦΗ  
M.M. 54

№ 3 Bis

8"

ΧΟΡΟΣ

ὁ ἄγγελος ἔειπεν

II, VC -

f dim ----- mf

C.B

2

ΑΝΤΙΣΤΡΟΦΗ

M.M.=54

op. 20 No. 17 - 138-

5

10

ΧΟΡΟΣ

4 - ε - ρέ οπι μέ σα

I CELLO

2

Handwritten musical score for a choir and orchestra. The score includes:

- Handwritten notes: *se*, *mf*, *mp*, *p*, *Vibrato*, *METALOPHON*.
- A circled section labeled *METALOPHON* with a *p* dynamic marking.
- Lyrics in Greek: *- οί φητε*, *1. μή ταύτα*, *τα σπι-μια*.
- Instrumental parts for strings and piano.
- A boxed number **15** in the upper right of the first staff.

ΧΟΡΟΣ

2

20

ΧΟΡΟΣ

Ki-tha-pw-ra xio-vo-ene-ne en's 'Ap-ze-mns ka-pa--

2

-141-

25

Measure 26: Similar accompaniment. Handwritten notes "rit" and "p" are present.

Measure 27: Similar accompaniment. Handwritten notes "rit" and "p" are present.

Measure 28: Similar accompaniment. Handwritten notes "rit" and "p" are present.

Violin I and II parts show melodic development with slurs and ties. The Viola and Cello/Double Bass parts feature chords and rhythmic patterns.

2

30

ΧΟΡΟΣ

τό τε - λο τος ἡ - ο - κα - σης τό ἀ - νό -

2

35

40

COR

ΧΟΡΟΣ

2

45

ΧΟΡΟΣ

2

50

ΧΟΡΟΣ

an' tis xpu-eis ne-po- ves

2

$d. = d$

*p*

55

Pic

Piccolo

Sord

Cord

Post

Timp

KOPYΦ

*f*  
*f*  
*f*

2

Picc

Ἄηθες να μη  
 ἔργους το σκό  
 ἐπὶ τῆς ἐπὶ  
 ἢ το ἀπο-  
 παιδο τῶν  
 ἐπιπέσει  
 ἢ το βῆμα  
 τορραμένο  
 ἀδύναται

ἢ τῶν ἰακουστόν  
 ἀπ' εἰς χρυσοῦς πέποιτες

ΚΟΡΥΦ

2

mf

mf

mf

mf

mf

Cov

Pos

mf

mf espr.

SF SF

SF

ΚΟΡΦ

Κι' ας μην ειναι  
 πλε' του βουκου  
 το εθνος

2

2

70

- 150 -

4 y kai noi uan  
zortas uorta ota  
vaxa

y me ta vixia  
twn estrapan  
twn twn vaxan  
to abara qppa

potenoi

KOPH

2

75

XOPOS

2

2

85

ff

F

sf

ff

sf

2

90

ΥΟΡΟΣ

TAM-TAM

Kai ra!

στιw πiτi Eni ngy  
toz Olinaki kai to  
enxi

Αυτi βαρυσσi  
γινwσcε

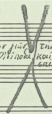

2

2

2

dim.

dim.

For.

For.

6

u - tu u. tu swi pa germe se. tu na no ce ger ri tes

e - p e apr - na ka - su - pu je ne za rox -

2

Σαβαρι καλονης αλιετα τα λεγει οπληρωτηρον το υδριο φα γου φραδαλινο και επηροται 18  
 ja - a - gi - rra

2

110

ΚΟΡΥΦ

υψηλων ταβουρων εναντιος θητας

Και εδρα του κρατους οι

Κι - θαλ - πι - να - ριο - ρο - θαλ - δε

2

115

Lyrics (Greek):  
 ἰνα εὐσεβῆσιν τὸ γὰρ ποῦ τὸ ἴδιον  
 εἶς ἦρ - τὲ - μὴς καὶ - πῖ

2

ΚΟΡΥΦ

ΧΟΡΟΣ

καὶ ἀποστήσει ἡ γὰρ ἐπὶ τὴν γὰρ καὶ ἐπὶ  
 ὄφρα ἴδωμεν ἐκείνην ἔλλαξεν τὴν ὄψιν

Ἄμην τοῦτος

2

2

125

Κορυφ.

Χορος

2

2

135

FLAUTO GRANDE

Pass

F dim.

ΚΟΡΥΦ.

ΧΟΡΟΣ

Ki'i-vä mu-ruksella ja

lavan ja pöytä-  
vähän vi-  
si-ään-  
sä

SF

SF

2

2

140

2

Κ.Ο.Ρ.

Χ.Ο.Ρ.ΟΣ

ὡ-ροῦν τὸ φεῖμα τοῦ ζῶντος ἐκεί-νου εἶναι ἰσχυρὸν τὸ κίνημα τῆς χεῖρας

*Temp.*

177

*6*  
*Handwritten notes and scribbles on the right side of the page.*

2

# TETARTO XOPIKO N° 4

2<sup>a</sup> 1/2 3 4 5 6 7 8  
2 3 4 5 6 7 8

MM.  $\text{♩} = 104$

Y 2 3 4 5 6 7 8

2

5

ΧΟΡΟΣ

γης καὶ τῆς ὑποχθονίου· καὶ ἐκείνου τῶν καθ' ἑμὲν ἀρπακτοῦ ἐ-  
 99 πούρου-

2

2

15

203

gliss

gliss.

3FF

3FF

ΧΟΡΟΣ

μόχα-ρο μέ τ'α-εραφλεραφλερά σου και τα εραφο βο παν εν χια 'αν τα μερη τα διρ-

pizz

pizz

2

-173-

20

*ff*

2

Poco meno (♩ = 72)

Grande Flauta

~~TPT~~

~~Poy.~~

*f*  
sord.

*f*  
sord.

XOPDZ

στην πα-τρι-δα δι-πλωσ 'ε-πε-ρος

2

ΧΟΡΟΣ

βοῶντες ἡμῶν ἡμεῖς καὶ υἱοὶ θεοῦ

2

Poco meno (♩=60)

Handwritten annotations in the score include:

- p dolce* (written twice)
- Ke* (written once)
- dim.* (written once)
- PIANO* (written once)
- senza sord.* (written twice)

ΧΟΡΟΣ

2

XOPOX

F. G. G. G.

2

ΚΟΡΥΦΑΙΑ

ΧΟΡΟΣ

*F*

*dim.*

Μοι ποιο ξοφάνη μη- τίρες μοι ποιο ξοφάν τού κο- ρι τελειώσω στέ γα γηης σία

2

The lyrics are:
   
 ΕΠΙ ΤΙΑ ΚΙ ΕΝΣ' Ε-ΠΙ ΤΑΝ ΤΩΝ ΘΥΠΟΝ ΚΥΦΑΛΑΝΩ ΤΟ ΕΣ ΚΥΦΟΤΟ ΘΡΗΜΑΝΩ ΤΟ ΕΣ ΘΡΗΜΟΣ' ΕΣΘΕΖΑΝ

2

ΚΟΡΥΦ.

ΧΟΡΟΣ

Μέ-γα-λόν ε-στίν το-ῦν

Θεὸν ἄνω-τό σε θεῖους

κοίτα βοῶν-τάκι ἄθροισι ὄντη-

2

ΚΟΡΥΦ  
ΧΟΡΟΣ

- ΧΟΥΣΑΡΑΓΓΑΤΗΣ ΚΑΘΗΚΩ ΑΝΤΡΩΠΩΝ ΝΟΜΩ ΕΝ ΑΓΑΠΗΤΕ ἢ ΝΑΡ-  
ΘΕΝΑΙ ΠΛΩ ΤΗ

2

Lo stesso tempo in 4 -182-

Handwritten annotation: *Cor* with a large flourish over the vocal line.

Handwritten annotations: *marcato* above the vocal line, *Bassa* and *Cassa* labels for the lower parts.

Handwritten annotations: *in 4 deciso (in 2)* written across the staff.

Lyrics: *ΧΟΡΟΣ* Ηρ - δε αρ - γο γε πα στα) με ρεσ αν τ'ε φοιβε τωις κρη

Handwritten annotations: *p cresc* and *F p cresc* indicating dynamics.

2

The lyrics are:

σμούς ὁ πο-ζυπαθός ὁ-δινόςας ἐστὶν θηλαί κη ἐν γη μέγα-ρά που ἡ κρα γέρνη

There is a handwritten "Cor" with a slash through it in the upper right area of the score.

2

2

Handwritten annotations in the upper staves include:

- $P$  (Piano) with an arrow pointing to a note in the fifth staff.
- Tpt* (Trumpet) with an arrow pointing to a note in the fifth staff.
- Pos* (Posaune) with an arrow pointing to a note in the sixth staff.

A circled note is present in the sixth staff, corresponding to the *Pos* annotation.

ΧΟΡΟΣ

Τὴν ἀγάπην τῶν κίττι μόνον τῶν πόλεων καὶ τῶν πρὶν ἐς τὸ αἶμα

2

 πιρρολασία-ρι-ε-ρη λαόν ὁ τρι-σάβυστος ἄβυσσος ἰσχυροτάτου ἐν τῶν

Dynamics and markings include *cresc* (crescendo) and *SF* (Sforzando) in the lower staves.

2

80

85

$\text{♩} = 60$

Violin I

Violin II

Viola

Cello/Double Bass

*sf*

*ff*

*dim.*

*arco*

*con sord.*

*p*

*1<sup>o</sup>*

*Cov*

*8<sup>va</sup>*

*8<sup>va</sup>*

2

ΠΟΣ

dim.

(T.TAM)

KOP.

*Ma, Davpa-zw!*  
*ra i Davpa-zw!*

XOPOZ

*ra i Dav - pa - zw*

*f*

2

ΚΟΡ.

ΧΟΡΟΣ

T.T.

Κείνος που τὰ σκὰ  
 τῶδες ἔφεγγε γιὰ  
 τὴν πατρίδα!

γιὰ τὰν πα-τρι-δα

2

KOP. *Ki' agnise stin Kéntria*  
*Spírou*

ΧΟΡΟΣ *Ki' an - se spi - rou*

2

ΚΟΡ.

τὴν εὐ-καρίαν σου ἀγαπᾷ  
τὴν ἐπιτάχνη σου τὴν νόμους

ΧΟΡΟΣ

εὐ-κα-ρί-αν σου ἀγα-πᾷ

2

KOP.

*As jirakibour telara*  
*para pe kaja naidia*  
 ΠΑΛΛΑΔΑ ΜΟΥ

XOPOS

2

110

-193-

ΚΟΡ.

ΧΟΡΟΣ

Που του δόξα  
 εκυ εχ την ημ.  
 χαρις ημε με  
 ητες

2

115

-194-

120

KOP.

ΧΟΡΟΣ

T. TAM

Ki ikapet  
ravit en  
xupa

rau-ta in xal-

2

The musical score is arranged as follows:

Rit.

KOP.

XOPOI

δουλοὶ τῆς  
ἐκείνης

ἐπιπέσει  
ἐπ' αὐτήν.

πα

ἄρ -

πά -

χρη

ἄρ -

ψι

2

3 μέτρα  
at. 2<sup>ο</sup> Θέμα  
M.M. 120 5-56

ΤΟΜΗ ΚΑΙ ΘΡΗΝΟΣ  
THE ANTIQONH

-196-  
No 5

Handwritten musical score for "The Antigone" (No. 5). The score is written in 2/4 time and includes the following parts:

- 1 Piccolo**: Treble clef, 2/4 time.
- 2 Piccolo**: Treble clef, 2/4 time.
- Oboe (Cor. Angl.)**: Treble clef, 2/4 time.
- Clarinet**: Treble clef, 2/4 time.
- 2 Trumpet**: Treble clef, 2/4 time.
- Sord.**: Treble clef, 2/4 time.
- 2 Corni**: Bass clef, 2/4 time.
- 2 Tromb.**: Bass clef, 2/4 time.
- PIANO**: Treble and Bass clefs, 2/4 time.
- Timpani**: Bass clef, 2/4 time.
- XYLOP.**: Treble clef, 2/4 time.
- CELLI**: Bass clef, 2/4 time.
- BASSO**: Bass clef, 2/4 time.

Handwritten annotations include:

- A circled "5" in a box at the top right of the first staff.
- "Vc." written above the Oboe staff.
- "Vc." written above the Cello staff.
- "Xyl" written above the Xylophone staff.
- "pp" written below the Xylophone staff.
- A circled "Vc." in the lower left area.

2

- Picc**: Written in the second staff, circled, and connected to a slur over a note.
- plc**: Written in the third staff, circled, and connected to a slur over a note.
- col**: Written in the fifth staff, circled, and connected to a slur over a note.
- sf pp**: Dynamic marking in the eleventh staff.
- pp**: Dynamic marking in the eleventh staff.
- plc**: Written in the twelfth staff, circled, and connected to a slur over a note.

2

15

Vl

2

20

*pp*

2

-200-

25

*vt*

*de attacca*

2

№ 5 Bis ΘΡΗΝΟΣ -201-

5

ANTIGONH: Χωρίς τὰ σφρα-  
 γματώδη μαρτύρια  
 τὰ σφραγερὰ μὲν, θὰ  
 ἐκπαύω πέρα πέφυγα  
 τῶν μαρτύρων τὸ κρηπίδα

Τὸ κρηπίδα μαρτύροι  
 ἀρξίζω μὲν  
 κρηπίδος μὲν, ἦγι!

de

2

Picc. 10

*p*

*pp*

T.T.M

*pp*

*mp* *mp espressivo*

*mp* *mp espressivo*

*Sax. Piccolo*

2

2

*de* 20 *Picc.* 25

*de*

*Picc.*

20

25

*a 2 No.*

*II II*

ANTIFONA: *naí s'áima*  
*ðéθpio zégnwán, s'ái-*  
*na tpoíroí*

2

MAI

30

ANTIFONK:

Εκ' επιτι, επιτι, ποια να  
προσκαθεω, ποια εραγον

Διασα η ποια ποιοπορισα να ειναι με τα δικακια των  
τα δακρυα του με τα ευρηκα τα ηυφανα εριδιμα σου τα φερνω

K: Μαύνα και πύρ, χαρά' εις εβινύα

A: Αδύα τον εχο καρπη γυμνησ' ελ' εμπερο τον εβινύα και ει  
εκιπυ τον εβινύα ποια μεν, εβινύα το εβινύα τα, εβινύα

I. II.

2

35

*de*

*Picc*

ANTH. Και το εορτασις  
 παραλειπει ερωτες

Σημειω το τραγουδι...

*de* *της Ερωτας*

*Ερωτας*

2

2

50

АНТИФОНА ПѢСНЬ СЪ СЪМЪ  
 СЪ СЪМЪ СЪ СЪМЪ  
 ПѢСНЬ СЪ СЪМЪ  
 СЪ СЪМЪ СЪ СЪМЪ  
 СЪ СЪМЪ СЪ СЪМЪ  
 СЪ СЪМЪ СЪ СЪМЪ  
 СЪ СЪМЪ СЪ СЪМЪ

2

58

ANTIGONH : To' modotodi' 2' 031'

2

60

65

Всего *поп'исно одител' крп...*

2

de

30

TENORE

TENORE

VC.

VC.

a 2

p

2
