

Iloroni " ja

ouh Parloqu'voe dyv'ole

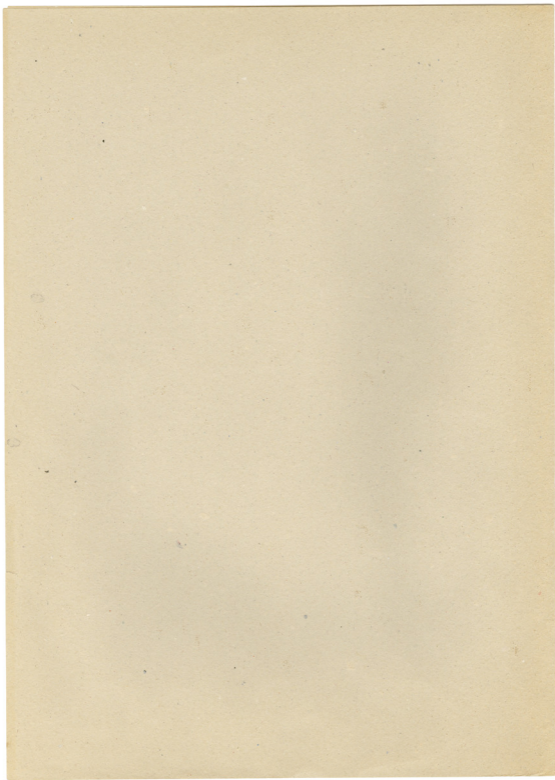

12) Παίχεται 3 φορές το 6 πρόσω

με ερωτήσεις (5/4) Forte - Allegro
με εννο. ορισμένο ρυθμό.

13) Solo Κιθάρα (Σταμάτης) (ΠΑΜΝΑΞΙ)
(Tacetaxi's)

14) Τραγούδι (C. & M. Δεσφ.) (Μέτρο 2)

15) 14A ^{ομοίως 5/4} Τραγούδι, (Φωκιά Φωκιά) και 2
Κιθάρα (ομοίως 5/4) (Μέτρο 1)
Επιπλέον 5ο & 6ο τραγούδι

16) Solo Κιθάρα (Αρμένη) ομοίως 7
Ερωτήσεις σε ποικίλα μέτρα
ομοίως 7

↓ 16 FINALE

δηλ. κλιμακωτή με τραγούδι

δηλ. εννοείται σε δύο μέτρα 7/8

και σε μετρήσεις σε 6/8 μίνα

Επί Κιθάρα ομοίως με ρυθμό

με (ερωτήσεις) ομοίως με 6/8

η Γραμμή 4 - 6 $(3\frac{1}{2})^3$

Ποσοστά: $1\frac{1}{2}$ - $5\frac{1}{2}$

- ③
- ④
- ⑤
- ⑥
- ⑦
- ⑧
- ⑨
- ⑩
- ⑪
- ⑫
- ⑬
- ⑭
- ⑮
- ⑯
- ⑰
- ⑱
- ⑲
- ⑳
- ㉑
- ㉒
- ㉓
- ㉔
- ㉕
- ㉖
- ㉗
- ㉘
- ㉙
- ㉚
- ㉛
- ㉜
- ㉝
- ㉞
- ㉟
- ㊱
- ㊲
- ㊳
- ㊴
- ㊵
- ㊶
- ㊷
- ㊸
- ㊹
- ㊺
- ㊻
- ㊼
- ㊽
- ㊾
- ㊿

(2) 5/18

Handwritten notes, possibly describing a process or list of items.

(13) ... (14) ...

(15) ... (16) ...

(17) ... (18) ...

↓ 16 FINGER

Handwritten notes below the '16 FINGER' section, possibly describing a specific procedure or observation.

Vocal

The

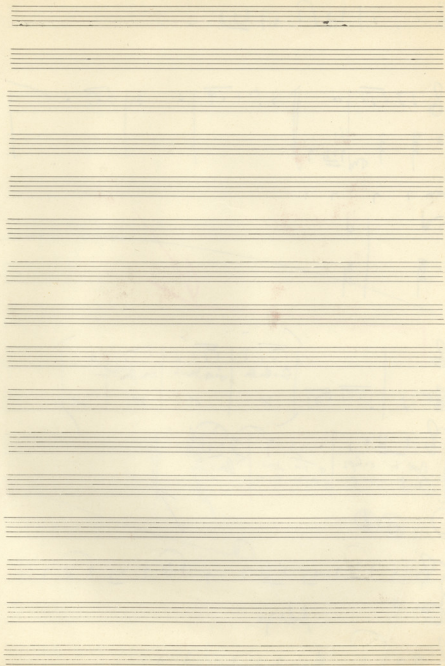

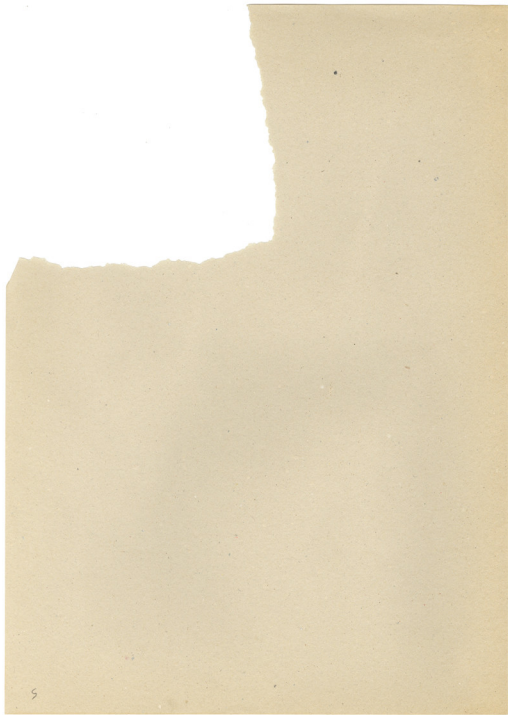

Handwritten numbers "25" and "30" on a blank staff.

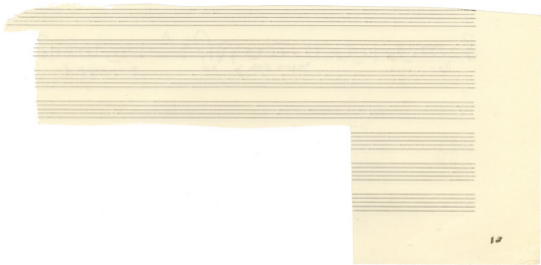

$\frac{1}{2}$ Tacet

Contraalto

7

②
rit ⑥

5

2

3

3

7

p in mezzo

Rall

50

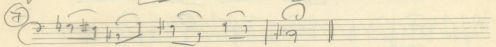
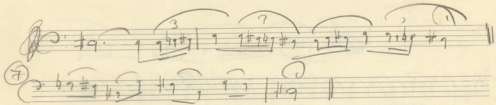

pp

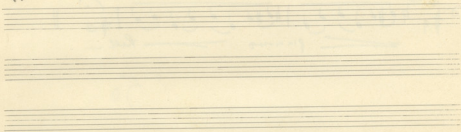

m

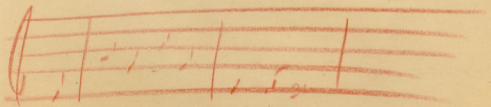
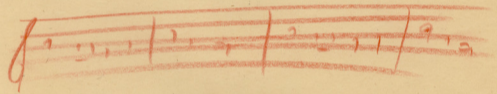
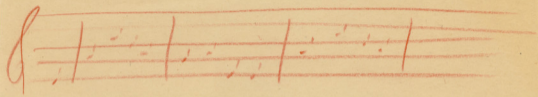

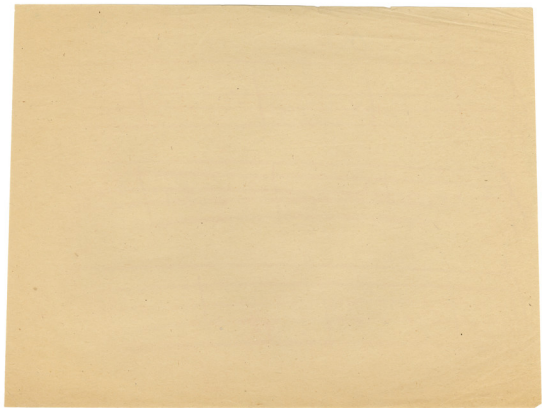

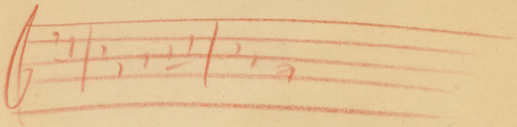

50

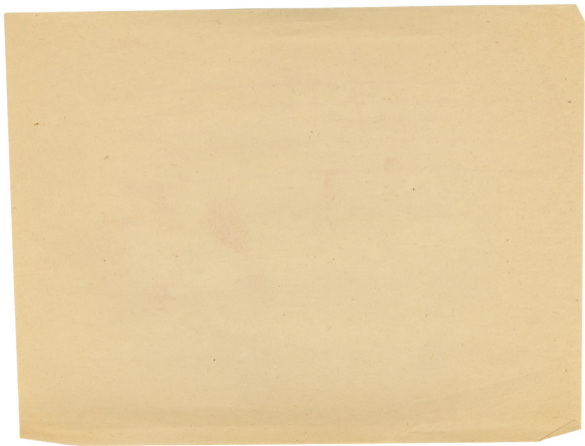

Allegro | *Solo*

~~Allegro~~ *Truete - Truete - Truete*
Timpani

Violin 1^{ma} - Corne
Cello - Bass

Xaxuro | *Truete - Truete*

gum
2/3

Tharuo | *Truete Truete*

Violon - Corne Viol Pizz

Com Anglay (Alain Fajon Viol Pizz)

bass pedal

(*Com Anglay*)
Violon

Finale Concerto for Solo (Violin)

~~8~~ 8 in la (31)

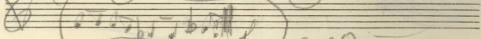

31) 22 Diga Diga Diga Diga

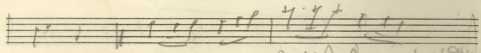

Andantino and Allegro

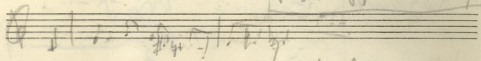

Tanto you II (Andante) in My eye

Finale / Eppur / Musici

+ Eppur (Tenuto) Unisano
Tutti

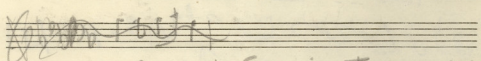

Allegro - Fagotti Tenuto per
l'andamento

Fagotti solo Musici
belli in Tenuto

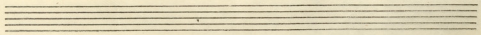

↓ Eryth (Cmsr)

(Giang Tenute)

Saxura (Aradur)

Eryth → (Class. bass)

Tromboni Solo Tenore

↓ Com Solo (Tenore)

Eryth + Tromboni Tenore
Tromboni II Pedale

(Solo I II III Tubi)

(Voci Celli Bassi Fagotti)

Fagotti in tenore = Celli Bassi

Pedal Tenore di 2 Celli Bassi pizz

Tob

Tutti *Mepi* *busc.* *Fagotti* *Melle*

Com

Flauti *Fagotti*

Clarinete

Accelerando

Two empty musical staves at the bottom of the page, indicating the end of the written music on this page.

Χαυκασοῦν Ἐπισημῶς ὁ Τῆσιν να ἰ Τῆσιν Βαβυλωνίῳ

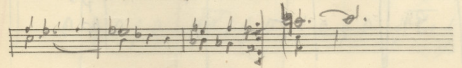
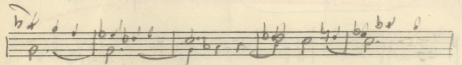
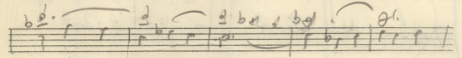
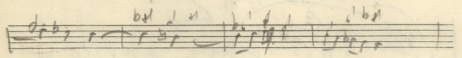
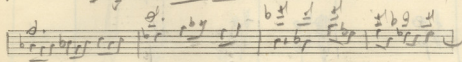
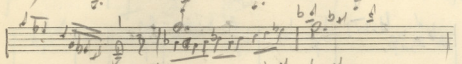
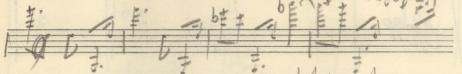
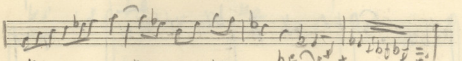
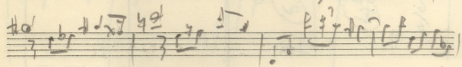
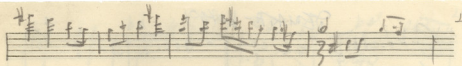

Handwritten text circled in blue, possibly a signature or initials.

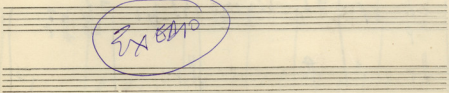

СЕНАТА-КОРА

EPe, Vm JANARO

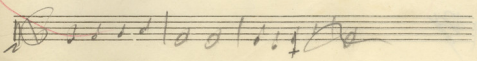
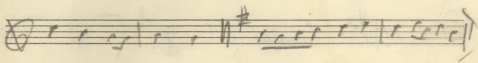
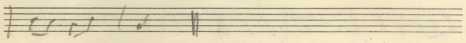
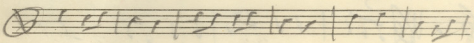
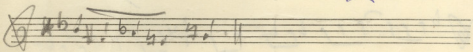
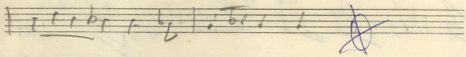
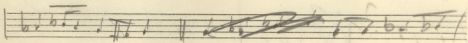
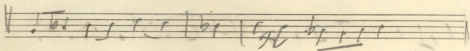
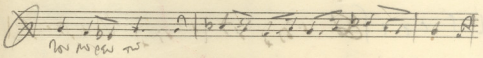
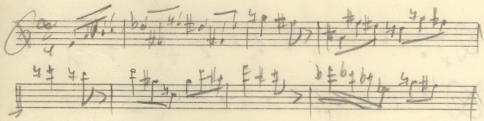
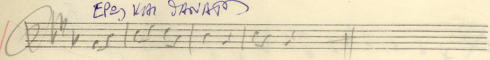

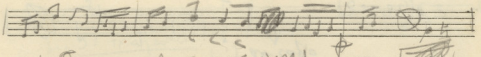
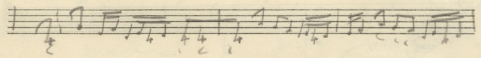
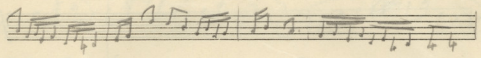
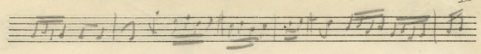

Handwritten text: "Hoch E 20 2004 CUNDIDUM I" and "Vergil II" written across the staff.

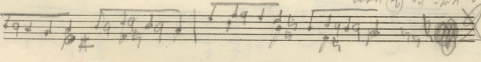
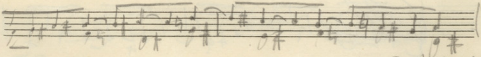
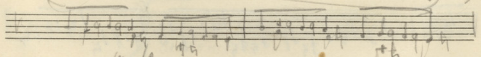
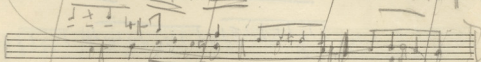
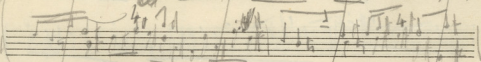

Handwritten text: "um 20 20 20 20" written below the staff.

3^a Teapari - 29. 8. 1917

17

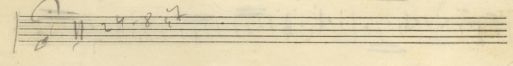
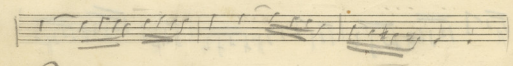
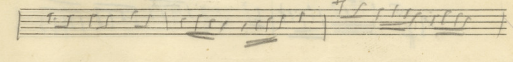
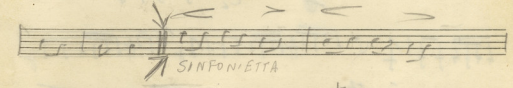
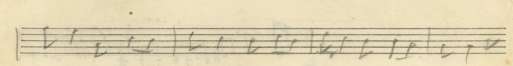
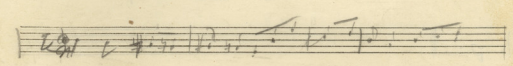
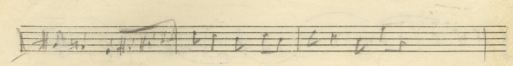
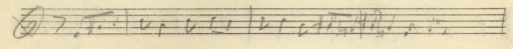
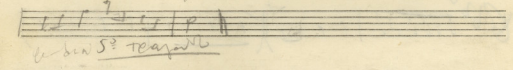
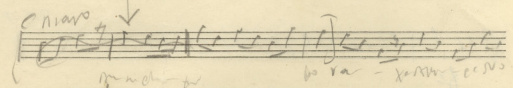
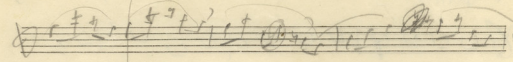
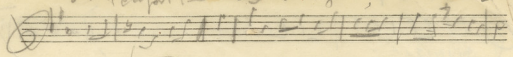

6: 107-111

ΦΟΙΝΙΣΣΕΣ

20. P. 2

82

Faded handwritten musical notation on the lower half of the page, including several staves with light pencil lines and some illegible markings.

О ГИТРОЗ

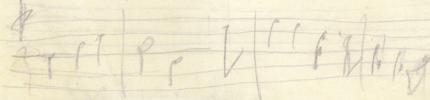
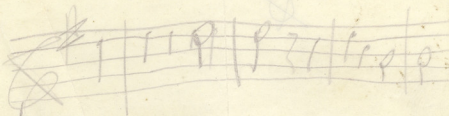
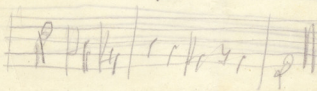
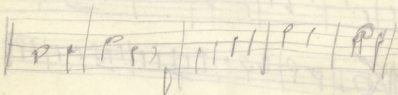
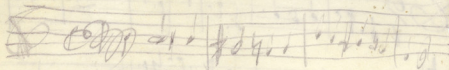

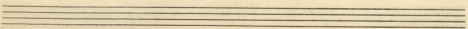
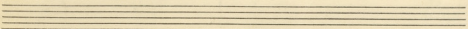
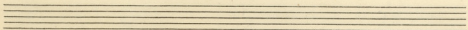
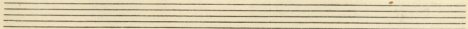
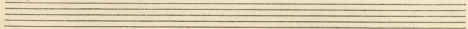
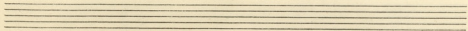
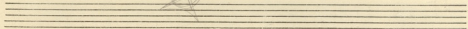
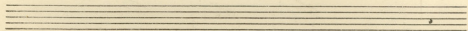

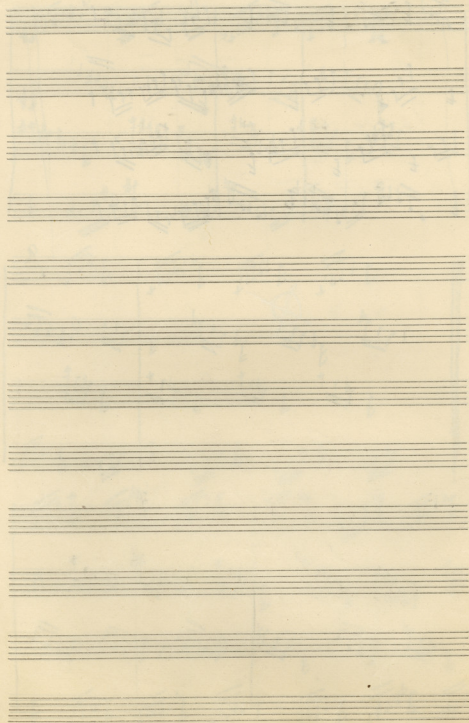

Five empty musical staves, each consisting of five horizontal lines. A circled 'X' is drawn in the center of the first empty staff.

EXERCIO - Tema em DABADABE Axi's de 1950
Andante espressivo - p - fino VCLHO

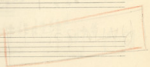
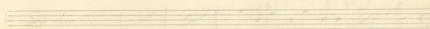
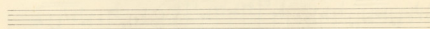
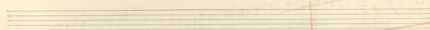
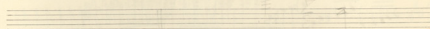
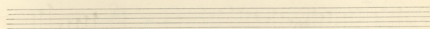
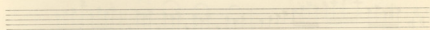
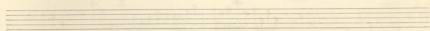
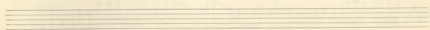
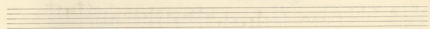
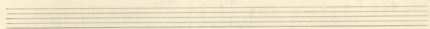
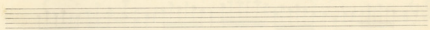
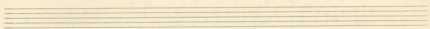
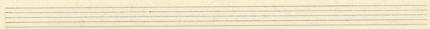
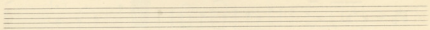

5

♩ *Ελληνική Μουσική*

A single staff of music containing a large, dense scribble or correction, possibly representing a complex rhythmic pattern or a specific melodic phrase that has been heavily revised.

Two empty musical staves, indicating a section of the manuscript that has not been written.

52

MAR

A

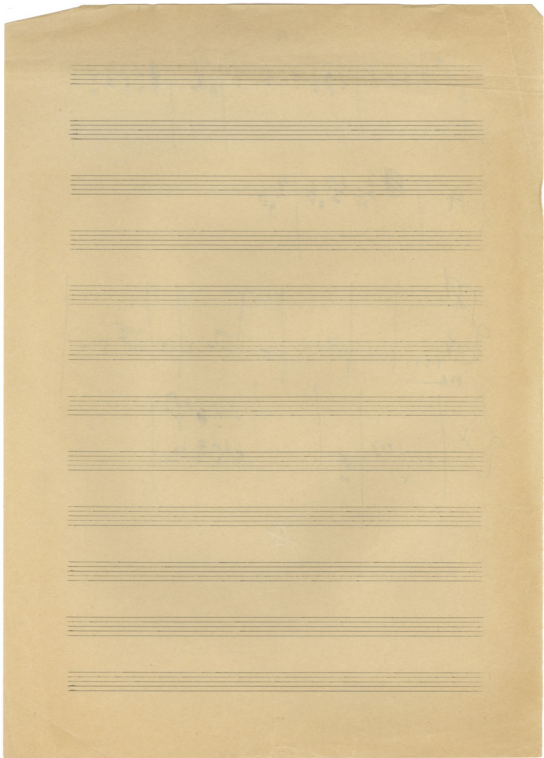

Op. 101

Op. 30

888

in tempo
u. r. cap.
M. 1/4
Cresc.

Andte

mm

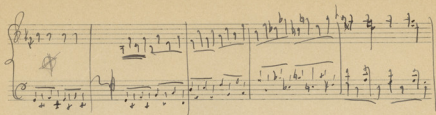

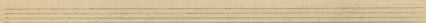
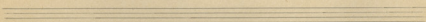
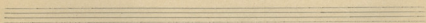
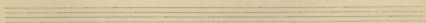
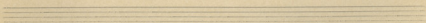
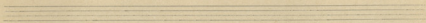
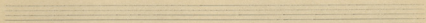
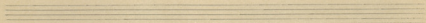
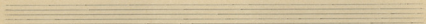
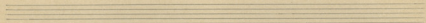
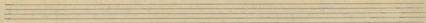
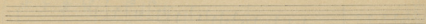

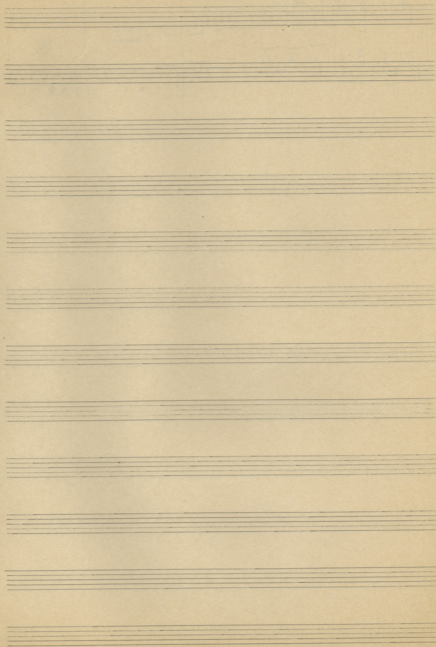

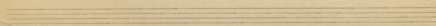
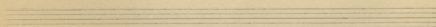
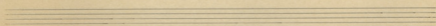
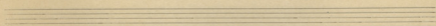
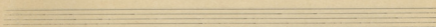
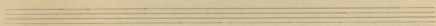
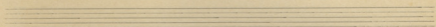
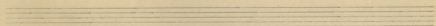
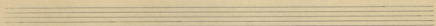
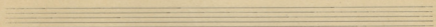
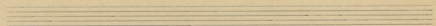
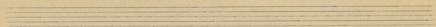

XAVIA' 49

Four empty musical staves, indicating that the page is incomplete or that the notation for these staves was not written.

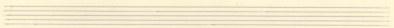
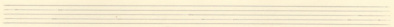
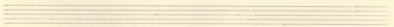
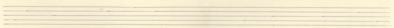
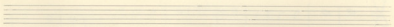
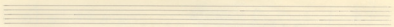
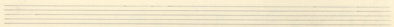
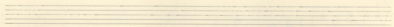
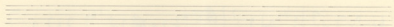
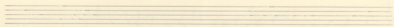
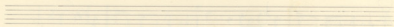

XANIA A9 EXEDA

This is a handwritten musical score on aged paper, consisting of seven systems of music. The title 'XANIA A9 EXEDA' is written at the top. The notation includes treble and bass clefs, a key signature of one sharp (F#), and a common time signature (C). The score features a variety of rhythmic patterns, including sixteenth and thirty-second notes, and rests. There are several instances of dynamic markings such as 'p' (piano) and 'f' (forte). A large, expressive slur covers a significant portion of the lower systems, indicating a long, sustained melodic line. The handwriting is fluid and characteristic of a composer's draft.

ΝΙΚ.
ΒΡΕΤΑΝ

28

4 " ΜΑΡΓΑΡΙΤΑ 4 33
FINALE.

II

Τά συντρίμια τοῦ φεγγαριοῦ
Πέφτοντας ἀπὸ πέτρα σὲ πέτρα
Χρωματίζουν τὴ θάλασσα... > A
Ποτὲ δὲν ἀνθίσει μιὰ τέτοια νύχτα
Πέρα ὡς πέρα στὸν οὐρανὸ
Ποτὲ δὲν ἀκουστικὰν τόσο καθαρά
Τὰ τρυφερά βελιάσματα τῶν ἀσπρῶν
'Αρνιῶν ἀπ' τὸν παράδεισο σὲ ὅλη τὴ γῆ.) X

'Ἡ Μαργαρίτα, πλέει μέσα στὴ διάφανη
Γάζα τῶν οὐρανῶν. Πιά δὲν ὑπάρχει
Σὲ πεδιάδα ἢ λόφο ἢ Μαργαρίτα! > X A1

—Θεὸ Βασίλειο τῶν σκιῶν, ἀγνωστε κόσμῳ,
Ποῦ μπορεῖ ν' ἀναπαύεται ἡ τελειότητα,
παρὰ ἐδῶ ποῦ τελειώνουν τὰ ποτάμια σας
Κι' οἱ μεγάλες πηγές τους δὲ βουίζουν,
Παρὰ ἐδῶ ποῦ τὰ ἔργα τοῦ Θεοῦ
Παίρνουνε τὴν καθάρια τους τελείωση,
'Εδῶ κάτω μονάχα, ἐδῶ στὴν ἔσχατη
Φωτισμένη κοιλάδα τῆς σιγῆς!) X A3

Φιλοφ
A2
'Ἡ Μαργαρίτα ξεκουράζεται καὶ λάμπει,
'Ἡ Μαργαρίτα ἐνώθηκε μὲ τ' ἄπειρο!
Τὴν ἔθαψα στὸ κοιμητήρι τῶν ἐρώτων,
Λευκοντομένη, κάτω ἀπ' τὴν ἀλλέε
Κι' ἀντίκρι ἀπ' τὴν καλύβα τῆς σελήνης!
'Ο ἀγέρας τῆς χτυπᾷ τὸ μέτωπό μου,
Κι' ἐγὼ ἕνα στίχο δὲ μπορῶ νὰ γράψω,
Αἰώνιο, ἀπλὸ καὶ θεῖο, σὰν τὴν ψυχὴ τῆς! > A4

A { —“Έλα νά φύγουμε, Μαργαρίτα!
 Οι πέτρες κι' οι ώκεανοί δέν εἶναι τίποτα!
 Περνοῦμε τῆ μυθική χώρα!
 Κράτησε δσο μπορεῖς ἀπ' τῆ λάμψη τοῦ Κόσμου!

X { “Υπάρχουν χώρες, πού δέν ἔχει βρέξει ποτέ·
 “Υπάρχουν χώρες πού ποτέ δέν τίς φώτισε ὁ ἥλιος.
 Στῆ χώρα λόγου χάρη τῶν Ἰλιζαμά
 Δέ φύτρωσαν ποτέ λουλούδια!

X { Καί κατεβήκαμε ἀπό τὰ βουνά
 Καβάλλα στ' ἄσπρα μας ἄλογα,
 Μὲ κρεμασμένα στοὺς ὤμους μας
 Τῆ βροχὴ καί τὸν ἥλιο.

A { Οἱ σπόροι τῆς ψυχῆς μας γιόμισαν
 Μὲ κόκκινους ἰριδισμοὺς τὸ σύμπαν!

X { Πιασμένοι ἀπ' τὸ χέρι
 Διπλώναμε τῆ θάλασσα,
 Διπλώναμε τοὺς ἀγέρες καί τὰ μεγάλα βουνά,
 Τὰ δλόγυμνα στήθη μας ἀνάπνεαν τόσο βαθειά,
 Πού βλέπαμε πέταλλα κρῖνων
 Νά κατεβαίνουν ἀπ' τ' ἄγνωστο!
 “Ελυωναν, καί δρῶσιζε τὰ μαλλιά μας
 Τοῦ παραδείσου τὸ χιόνι...

ΘΡΑΚΙΚΗ ΖΩΗ

ΕΦΗΜΕΡΙΔΕΣ ΕΙΔΙΚΟΤΗΤΩΝ

ΧΙΝΟΠΩΡΟ

αι ἡ
τοῦ
πρα-
μου
νοι-
να-
νό-
ερι-
θα-
την,
θη-
αλ-
ημα-
α, ἡ
ονι-
θη
ὁ-
κῆν
θά
πο-
οδει-
"Ὅτι
αί-
διὰ
ν τὰ
βειαν,
βοῦ-
μασε
ειση-
οβαταί
κόπο
ταχρα
κρα-
κατα-

Εἰς αὐτὸν τὸν ὥραϊον τό-
πον ποῦ καλεῖται Ἑλλάς, ὁ-
πάρχει ἡ πεποίθησις, ὅτι τίπο
τε δὲν γίνεται χωρὶς ἐφημερί-
δα.

Τρεῖς ἄνθρωποι νὰ ἔχουν ἕ-
να ζητηματάκι σ' ἓνα ὑπουρ-
γεῖο, ζητηματάκι ποῦ νὰ χρει-
άζεται κάποια ἐνέργεια, βρι-
σκουν τρεῖς—τέσσερες ἐνδοια-
φομένους γιὰ κάτι παρόμοιο
ον, ἰδρῶουν σύλλογον «πρὸς
ἐπίλυσιν τῶν ζωτικῶν τῶν δι-
καιωμάτων» καί... βγάζουν ἐ-
φημερίδα, διὰ τῆς ὁποίας ἐπι-
ζητοῦν τὴν πραγματοποιήσιν
των.

Γιὰ τὰ ζητήματα τοῦ κρασι-
οῦ ὄπάρχει καὶ κυκλοφορεῖ ἐ-
βδομαδιαία ἐφημερίς «Ὀινοφι-
λης» τώρα δὲ διὰ τὰ φλέγον-
τα χασάδικα ζητήματα ἐξεδό-
θησαν τὰ... «Κρεοπωλικά Νέα».
Ὅποτε μερικοὶ τίτλοι κρεοπω-
λικῶν εἰδήσεων: «Τὸ μαρτύρι-
ον τῶν διανομῶν. Τὸ κρέας
καὶ τὰ συστατικά του. Τὸ νέ-
ον πρόγραμμα εἰσαγωγῶν.
Νέαι κοστολογήσεις κρεάτων.
Ἡ εἰσαγωγή σφαγίων» καὶ
ἄλλα..

Τὸ σόστημα αὐτὸ τῆς ἐκδό-
σεως ἐπαγγελματικῶν ἐφημε-
ρίδων εἶναι πολὺ σκοπίμον.
Ἔτσι, δὲν ἀποκλείεται αἱ μαί-
αι νὰ ἐκδόσων ἐφημερίδα με-

Ἦρθε τὸ χινόπωρο καὶ χρω-
μὰ τὰ φύλλα ρεῦουσε στὴ γῆ.
Κι ὡς τριγύρω ἀπλώνεται πέν
θημαυρίλα νοιώθω στὴν ψυχῇ
ἓνα πόνο θλιβερό μιὰν ἀνατρι-
χίλα.

Ἦρθε τὸ χινόπωρο φύγανε τ
ἀνδόνια.
Πληχτικὴ βροχὴ
δέρνει τῆς τριανταφυλλιάς τ'
ἀνθισμένα κλώνια σὰν νὰ μᾶς
μηλά
καὶ μᾶς λέει πὼς φτάνουσε
τοῦ βοριᾶ τὰ χιόνια.

Μολυβένια σκέπαζαν τ' οὐρα,
νοῦ τ' ἀτλάξι
σύννεφα βαρειά.
Ὁ πικρὸς ὁ πόνος μου πίκρα
μοῦ σταλάζει
μέσα στὴν καρδιά
ποῦ θρηνεῖ στὴ μοναξιά καὶ
βαρυστενάζει.

Καὶ τὰ κλώνια ποῦ μαδοῦν
μαρτυροῦν στὴν πλάσι
χινοπῶρι ὕγρο.
Κάποιαν ἀνοιξί μ' ἀγθούς γρή-
γορα νὰ θθάση
πὼς τὴν καρτεροῦ
μέσα μου κι' ὀλόγυρα λίγο νὰ
εὐωδιάση!

Ἄλεξ. Πολιτῆς 6-11-50
ΣΠΥΡ. ΤΣΑΜΙΧΑΣ

τ
δ
ε
ε
σ
ε
η
1
ε
ο

ΥΠΟΣ

ΔΡΑΚΗΣ

ΩΝ ΕΝ ΑΛΕΞΑΝΔΡΟΥΠΟΛΕΙ

ΓΕΩΡΓΙΟΥ 163

Τηλέφωνον 3-86

Τιμή φύλλου Δραχ. 1000

ΔΙΕΥ

Α

Τὸ ἔθνος τοῦ λαοῦ

Η ΑΣΥΣΤΟΛΟΣ ΚΕΡΔΟΣΚΟΠΙΑ, ΤΩΝ Ν ΜΑΤΙΩΝ ΤΩΝ ΑΘΗΝΩΝ, ΠΡΟΚΑΛΕ ΤΩΝ ΤΙΜΩΝ

μα-
τον

μέ
ρο-
τυ-
φ-
ε-

τα
ων
ται

του
εις
κοι-

μο-
δλα

μως
έπι-

Ὁ Ἐμπορικὸς Σύλλογος Ἀθηνῶν δι' ἀνακοινωθέν-
τος του τονίζει, ὅτι ἡ σκέ-
ψις περὶ παραιτήσεως τοῦ
Προέδρου καὶ ὀρισμένων με-
λῶν τοῦ διοικητικοῦ Συμ-
βουλίου ὀφείλεται εἰς τὴν
δυσφορίαν ἣ ὀποία ἔχει προ-
κληθῆ μεταξὺ τοῦ ἐμπορι-
κοῦ κόσμου διὰ τὴν συνεχῶς
σημειουμένην ὑψωσιν τῶν
τιμῶν. Ἰδιαιτέρως τονίζεται,
ὅτι ἡ ὑπερβολικὴ προστασία,
ἣς τυγχάνει ἡ ἐγχώριος τα-

δῶν ἔχουν φθάσει εἰς δυσθε-
ώρητα ὕψη. Πρέπει ὁμοίως νὰ
ἐξηγουήμεθα. Εἶναι πλάνη
νὰ πιστεύεται, ὅτι ἡ ἀνοδος
τῶν τιμῶν ὀφείλεται εἰς τὴν
προστασίαν ὄλων τῶν ἐγχο-
ρίων προϊόντων. Θὰ ἦτο πα-
ράλογον νὰ παραδεχθῶμεν, ὅ-
τι ἡ ὑψωσις τῆς τιμῆς τῶν
βαμβακερῶν ὑφασμάτων καὶ
ἡ τοιαύτη τῶν ἀγαρῆττων
ὀφείλεται εἰς τὴν ὑπὸ τοῦ
Κράτους προστασίαν τοῦ βάρ-
βακος καὶ τοῦ καπνοῦ. Ἄλ-

τ
χ
ν
ἐ
σ
τι
σι
πο
λα
τῶ

Four empty musical staves at the bottom of the page.

#

Mandol ou (Guitar) ①

④

Clar

Clar

Mandol

Cl.

Mandol

Cl.

Mandol

EUROPA TATMA

Cl.

M

Cl.

M

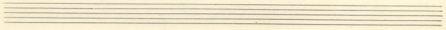

TRABOZA

Man-pu fow yipu tabou. Ya. kan. pi. sou va ki'ou ka. pas

diou pa ka tihou. xo lo touv ki'ou de tou xis vada tou

ka. vada tou si tou ju- ti va va xipou tou bou

va Tou - xatou pa vou pou vs ti. va. va'is xis nou

ji-n-ra. - ki'ou tou xo ki'ou tou xipou tou -

ritard

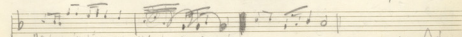
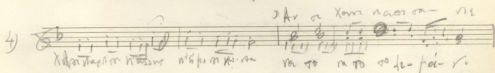
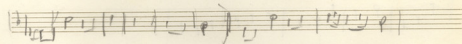
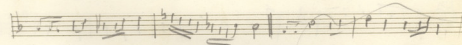
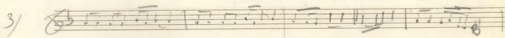
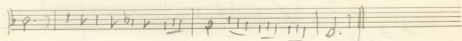
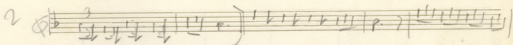
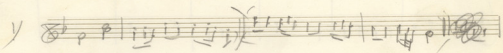
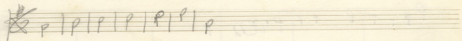
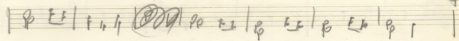
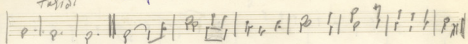

Na' naos on naos on a'k'ko in na' an na to na to so de - pa - ri
Nahon naos on naos on a'k'ko in na' an na to na to so de - pa - ri

Handwritten notes and scribbles at the bottom right of the page.

- 1) Monteverdi
: Lasciatemi Morire
- 2) Bach N^o 76 N^o 21 N^o 187
- 3) Haydn Clozins
- 4) Negro Spirituals
- 5) Hindemith Six Chansons

(A) 1) Πολύτιμη μουσική κληρονομιά (Αγαπώ ~~την~~ ^{την} ~~μουσική~~)
2) Ανοσιγόνοτα από όλη τη

(B) 1) Λίγα Αγαπώ
2) Χορικοί (Μικρά χορικοί - Νασί - Αθ. ^{καταγωγή})
3) Όλες

(Γ) 1) Λίγα - Χορικοί

(Δ) Όλες

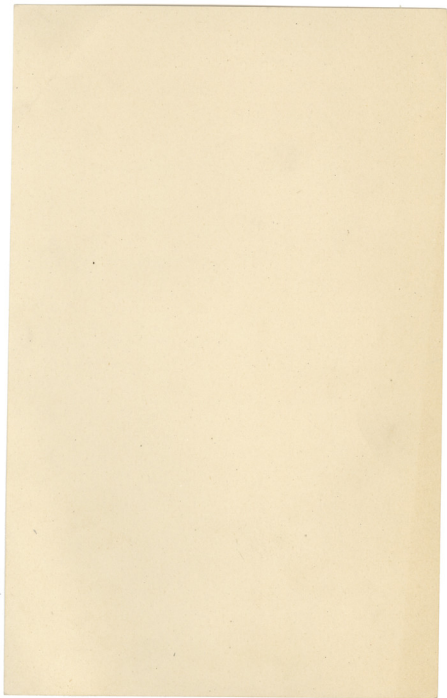

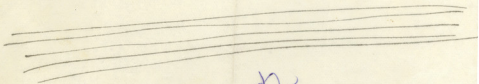
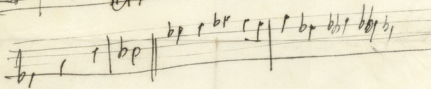
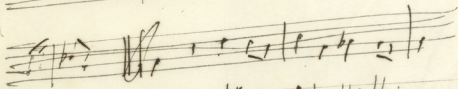
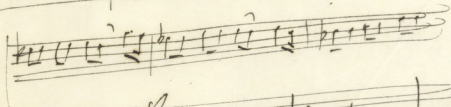
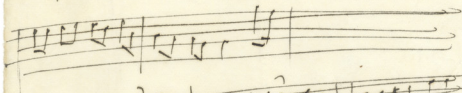
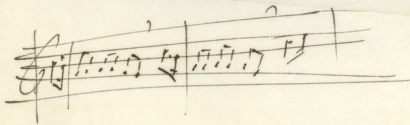

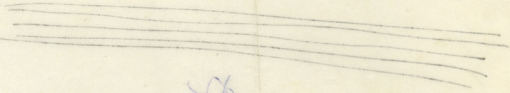
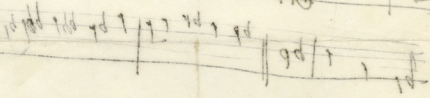
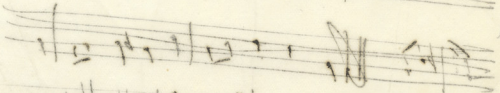
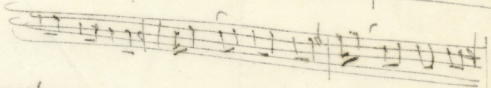
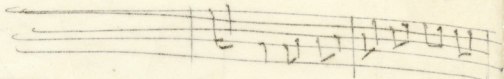
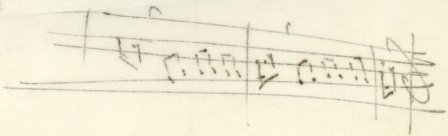

Σὺν τῷ Πάτρι.

Ὁσα σὺ φέρεις ἐν τῷ ὄνοματι τοῦ υἱοῦ τοῦ Θεοῦ
καὶ τοῦ ἁγίου Πνεύματος, καὶ τῆς ἐκκλησίας, καὶ τῆς
ἐκκλησίας τοῦ Θεοῦ, καὶ τῆς ἐκκλησίας τοῦ Θεοῦ.

Ὁσα σὺ φέρεις ἐν τῷ ὄνοματι τοῦ υἱοῦ τοῦ Θεοῦ
καὶ τοῦ ἁγίου Πνεύματος, καὶ τῆς ἐκκλησίας, καὶ τῆς
ἐκκλησίας τοῦ Θεοῦ, καὶ τῆς ἐκκλησίας τοῦ Θεοῦ.

Ὁσα σὺ φέρεις ἐν τῷ ὄνοματι τοῦ υἱοῦ τοῦ Θεοῦ
καὶ τοῦ ἁγίου Πνεύματος, καὶ τῆς ἐκκλησίας, καὶ τῆς
ἐκκλησίας τοῦ Θεοῦ, καὶ τῆς ἐκκλησίας τοῦ Θεοῦ.

N. d. M.

Σελίδα 3^η νῦν

ὁ δὲ ἀποστόλος λέγει ὅτι ἡ ἀγάπη τοῦ Θεοῦ ἐστὶν ἡ ἀγάπη τοῦ ἀγαπᾶσαι τὸν πλησίον ὡς ἑαυτόν. ἡ ἀγάπη τοῦ ἀγαπᾶσαι τὸν πλησίον ὡς ἑαυτόν ἐστὶν ἡ ἀγάπη τοῦ ἀγαπᾶσαι τὸν πλησίον ὡς ἑαυτόν. ἡ ἀγάπη τοῦ ἀγαπᾶσαι τὸν πλησίον ὡς ἑαυτόν ἐστὶν ἡ ἀγάπη τοῦ ἀγαπᾶσαι τὸν πλησίον ὡς ἑαυτόν.

ὁ δὲ ἀποστόλος λέγει ὅτι ἡ ἀγάπη τοῦ Θεοῦ ἐστὶν ἡ ἀγάπη τοῦ ἀγαπᾶσαι τὸν πλησίον ὡς ἑαυτόν. ἡ ἀγάπη τοῦ ἀγαπᾶσαι τὸν πλησίον ὡς ἑαυτόν ἐστὶν ἡ ἀγάπη τοῦ ἀγαπᾶσαι τὸν πλησίον ὡς ἑαυτόν. ἡ ἀγάπη τοῦ ἀγαπᾶσαι τὸν πλησίον ὡς ἑαυτόν ἐστὶν ἡ ἀγάπη τοῦ ἀγαπᾶσαι τὸν πλησίον ὡς ἑαυτόν.

ὁ δὲ ἀποστόλος λέγει ὅτι ἡ ἀγάπη τοῦ Θεοῦ ἐστὶν ἡ ἀγάπη τοῦ ἀγαπᾶσαι τὸν πλησίον ὡς ἑαυτόν. ἡ ἀγάπη τοῦ ἀγαπᾶσαι τὸν πλησίον ὡς ἑαυτόν ἐστὶν ἡ ἀγάπη τοῦ ἀγαπᾶσαι τὸν πλησίον ὡς ἑαυτόν. ἡ ἀγάπη τοῦ ἀγαπᾶσαι τὸν πλησίον ὡς ἑαυτόν ἐστὶν ἡ ἀγάπη τοῦ ἀγαπᾶσαι τὸν πλησίον ὡς ἑαυτόν.

Μ. β. Ν.

To be read

Handwritten text, likely bleed-through from the reverse side of the page.

Handwritten text, likely bleed-through from the reverse side of the page.

Handwritten text, likely bleed-through from the reverse side of the page.

W. J. W.

Το εἶδος

Ἐν τῇ ἐκκλησίᾳ τῆς ἁγίας
καὶ καθαρῆς ἐκκλησίας
τοῦ ἁγίου πνεύματος
καὶ τῆς κοινῆς ἐκκλησίας
τοῦ ἁγίου πνεύματος

Ἐν τῇ ἐκκλησίᾳ τῆς ἁγίας
καὶ καθαρῆς ἐκκλησίας
τοῦ ἁγίου πνεύματος
καὶ τῆς κοινῆς ἐκκλησίας
τοῦ ἁγίου πνεύματος

Ἐν τῇ ἐκκλησίᾳ τῆς ἁγίας
καὶ καθαρῆς ἐκκλησίας
τοῦ ἁγίου πνεύματος
καὶ τῆς κοινῆς ἐκκλησίας
τοῦ ἁγίου πνεύματος

Ν. 6. 17

Η Αίτηση

Άς τὴν γούνα σου εἰς ἀγαθὰ ἔργα
ἀντὶ τῆς ἰσχυρῆς τῆς ἀγάπης καὶ ἐλεησῶν
τοῦ ὕψους καὶ μέγθους καὶ τῆς ἀξιοῦ τοῦ ἔργου
οἰκτιρῶντος σου εὐδοκίαν καὶ ἔλεος!

Κι εἰς τὴν καρδίαν σου εἰς τὸ ἄδυτον ἔργον
καὶ τὴν ἰσχυρὴν τῆς ἀγάπης τὸ ἔργον.
Σὺ εἰς καρδιάν σου εἰς τὸ ἄδυτον ἔργον
ὁ ἰσχυρὸς ἀγαθῶν καὶ τῆς ἀξιοῦ σου.
N. I. M.

Σὺ καὶ ἔργον

Ἄπ' ἰσχυρῆς ἀγάπης σου καὶ ἔργου
ὁ ἰσχυρὸς ἀγαθῶν καὶ τῆς ἀξιοῦ σου
Μεθ' ἰσχυρῆς ἀγάπης καὶ ἔργου
ἀπὸ τῆς ἀγάπης σου καὶ ἔργου.

Ὁ ἰσχυρὸς ἀγαθῶν καὶ τῆς ἀξιοῦ σου
καὶ τῆς ἀγάπης σου καὶ ἔργου.
Μεθ' ἰσχυρῆς ἀγάπης καὶ ἔργου
καὶ τῆς ἀγάπης σου καὶ ἔργου!

N. I. M.

Handwritten header text, possibly a name or title.

Handwritten text in a cursive script, likely a letter or document. The text is written in a dark ink on aged paper. It appears to be a personal or official communication, possibly related to a business or legal matter, given the formal tone and the use of capital letters and punctuation.

Handwritten text, possibly a signature or name, located below the main body of text.

~~Handwritten text, possibly a signature or name, crossed out with a large X.~~

Handwritten text at the bottom of the page, possibly a date or reference number.

Εγώ το βόλο δόξα σου με γυναικα σου πάλι
και πειραχουσε η εντα σου των γυναικων το ελεος
νοσηλγία ελεος σου το περνο ακομα
την καρτην σου με να βρω εν καρτη.

Εκεί σου ελεος τα ονειρα και ελπίδες σου γυναικα
εκεί σου πειραχουσε το ελεος το χυρο σου
σου με τα καρτην σου και σου πειραχουσε
και ενοιου σου ελπίδες σου ο ελεος σου.

Ω, να ποτε με θα ποτε και σου με και σου
να σου ελεος σου ακομα να σου
και σου πειραχουσε σου και σου με γυναικα
με ελεος σου με καρτην σου να σου πειραχουσε

M. I. M

Μουσική των Χριστιανών

3^ο Τὸ πρῶτον εἰς τὴν ἀρχὴν τοῦ ἔργου
 καὶ ἐν τῇ ἐπιτέλει αὐτοῦ ἵνα ἴδωμεν
 ἂν ἔσται ἡ ἀρχὴ καὶ ἡ ἐπιτέλις
 ἡ αὐτὴ καὶ ἡ ἀρχὴ καὶ ἡ ἐπιτέλις
 ἡ αὐτὴ καὶ ἡ ἀρχὴ καὶ ἡ ἐπιτέλις

3^ο Τὸ δεύτερον εἰς τὴν ἀρχὴν τοῦ ἔργου
 καὶ ἐν τῇ ἐπιτέλει αὐτοῦ ἵνα ἴδωμεν
 ἂν ἔσται ἡ ἀρχὴ καὶ ἡ ἐπιτέλις
 ἡ αὐτὴ καὶ ἡ ἀρχὴ καὶ ἡ ἐπιτέλις
 ἡ αὐτὴ καὶ ἡ ἀρχὴ καὶ ἡ ἐπιτέλις

3^ο Τὸ τρίτον εἰς τὴν ἀρχὴν τοῦ ἔργου
 καὶ ἐν τῇ ἐπιτέλει αὐτοῦ ἵνα ἴδωμεν
 ἂν ἔσται ἡ ἀρχὴ καὶ ἡ ἐπιτέλις
 ἡ αὐτὴ καὶ ἡ ἀρχὴ καὶ ἡ ἐπιτέλις
 ἡ αὐτὴ καὶ ἡ ἀρχὴ καὶ ἡ ἐπιτέλις

Μ. Λ. Β.

Αγαπητέ!

Χαίρεις πολύ με τον ήλιο οι άγριες
στην ομορφιά των άσπρων γυναικών.
κι είναι απόλυτα το ίδιο
παιδί με τον ήλιο τον ίδιο με τον ήλιο!

Αγαπητέ από την να Σοφία
στην άσπρη και την "έφυγε" κλαδί
και κέρσε πολλα να κλαδί σου
είναι γεμάτα με τις γυναικί κλαδί!

W. D. M.

MIKO MARAKOZAKI
XANNA 50

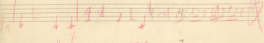
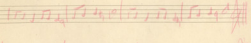
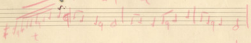
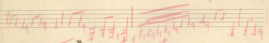
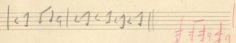
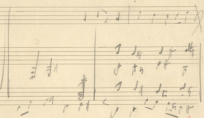
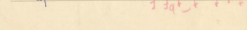
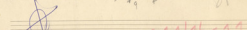
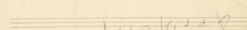
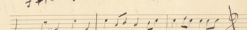
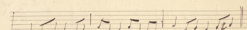
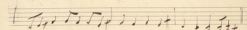
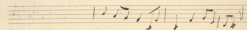
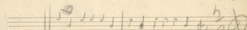
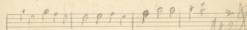
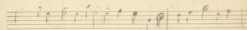
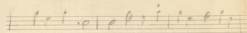

acc

Empty musical staff.

Empty musical staff.

Empty musical staff.

Blue treble clef and double bar line.

²
 My dear Mr. ...
 I have just received your letter of the 14th
 and am glad to hear from you.
 I am well and hope these few lines
 will find you the same.
 I am, dear Sir, your obedient servant,
 J. B. ...

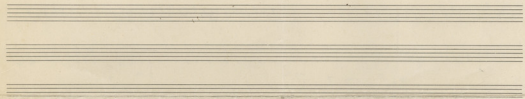

999 999 99

- A large 'X' is written at the beginning of the first staff.
- A large 'f' with an 'x' above it is written at the end of the first staff.
- A large 'X' is written at the beginning of the eighth staff.
- There are several '2' and '7' markings above the notes in the seventh staff.
- There are several '+' signs scattered throughout the score, some with arrows pointing to specific notes.
- There are several large, stylized markings that look like '10' or '11' written above the notes in the eighth and ninth staves.
- The paper shows signs of age, including brown spots and a slightly uneven texture.

rit

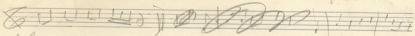

Pedal

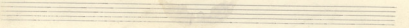
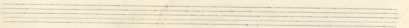
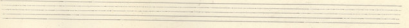
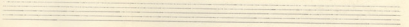
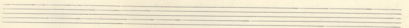
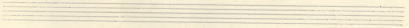
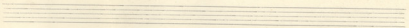
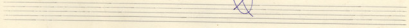
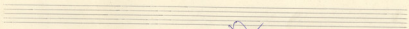
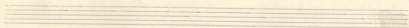
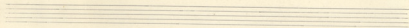
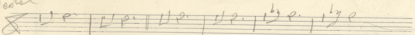

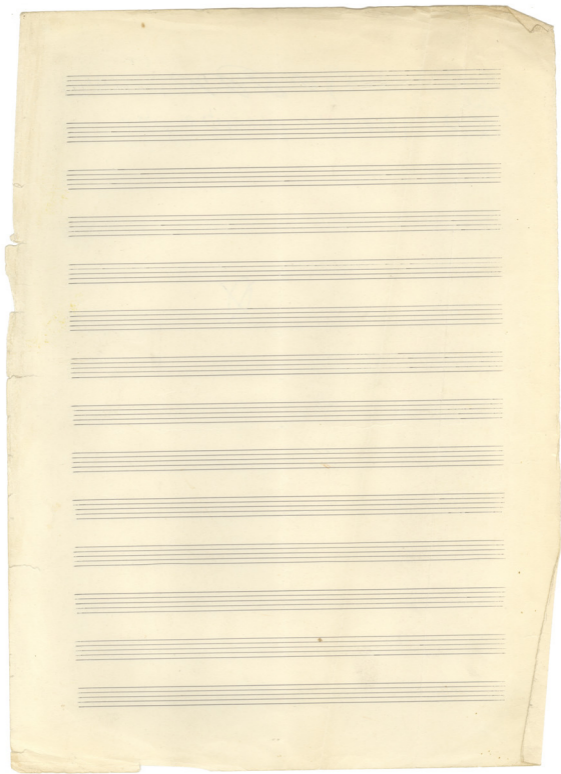

A single staff of handwritten musical notation with a treble clef and a key signature of one flat, containing several measures of music.

A single staff of handwritten musical notation with a treble clef and a key signature of one flat, featuring a series of beamed notes.

A single staff of handwritten musical notation with a treble clef and a key signature of one flat. It includes a circled section with a "2" above it and a "2" below it, and a "2" above the end of the staff.

A single staff of handwritten musical notation with a treble clef and a key signature of one flat, containing several measures of music.

A single staff of handwritten musical notation with a treble clef and a key signature of one flat, containing several measures of music.

A single staff of handwritten musical notation with a treble clef and a key signature of one flat, featuring a circled section with a "2" above it.

A single staff of handwritten musical notation with a treble clef and a key signature of one flat, containing several measures of music.

A single staff of handwritten musical notation with a treble clef and a key signature of one flat, containing several measures of music.

A single staff of handwritten musical notation with a treble clef and a key signature of one flat, containing several measures of music.

A single staff of handwritten musical notation with a treble clef and a key signature of one flat, containing several measures of music.

11.8.71

Allomo Moderato

2

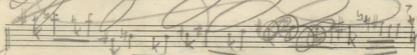
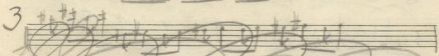
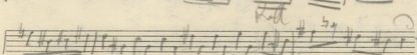
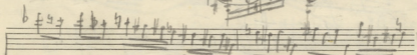
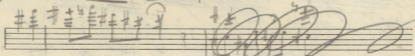
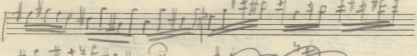
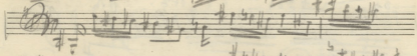
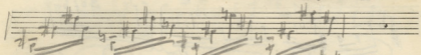
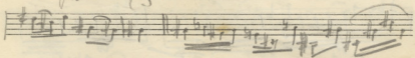
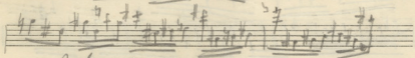
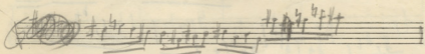
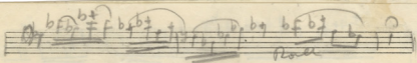

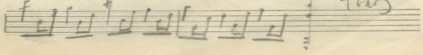
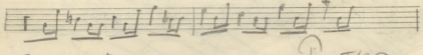
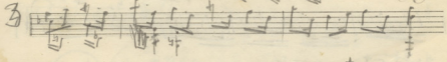
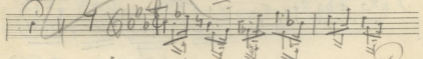
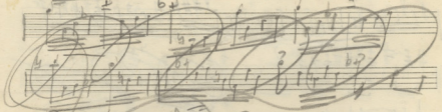
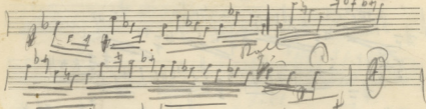
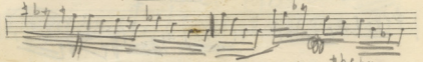
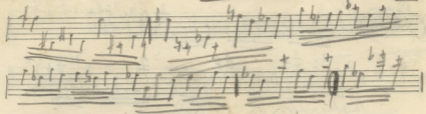
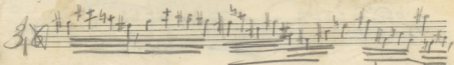

Andante

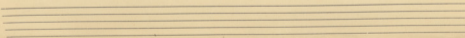
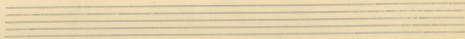
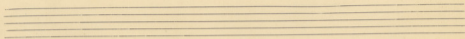
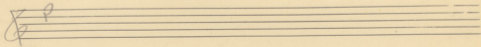
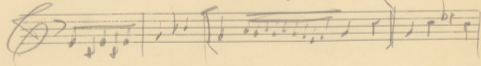

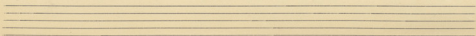
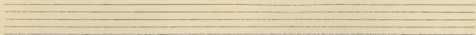
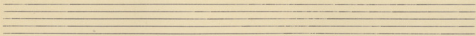

ΣΧΕΔΙΟ 175 → ΟΡΘΕΙΣ?

Allegro *tutti* *apoco*

3

2dan

Allegro
V. 1

Allegro

43
15
58

~~Allegro~~
Allegro
poco
meno
molto

Five empty grand staves for musical notation.

1. 18 2/3
 . 20 2/3

 1 40

ГПА=Н I

1

48²/₃

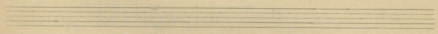

2 58

Sinfonietta per piano

- 10 -

Tempo di Mazcia (♩ = 120)

Tampone Militare

Sempre Staccato

Five empty musical staves, consisting of two treble clef staves and three bass clef staves, located at the bottom of the page.

A series of empty musical staves on aged paper, arranged vertically. The paper is yellowed and shows signs of age. The staves are blank, with no musical notation or markings.

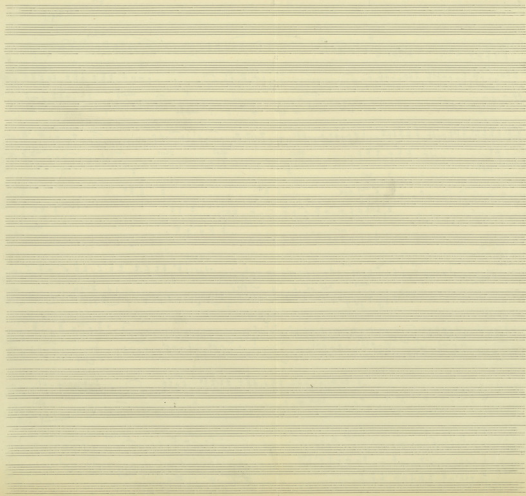

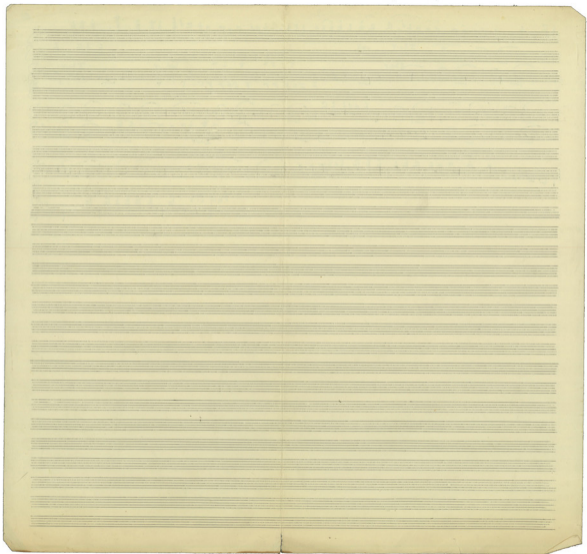

①

~~Trumpet~~
~~Alto Sax~~
① Largo

Trumpet ~~Alto Sax~~
Alto Sax ~~Trumpet~~
Time
Bar
Viol I
Viol II
Alto
Cell

Musical score for the first system, featuring various instruments and a large section marked with a circled 3. The score includes parts for Trumpet, Alto Sax, Violin I, Violin II, Alto, and Cell. The tempo is marked 'Largo'.

Musical score for the second system, featuring various instruments and a large section marked with a circled 3. The score includes parts for Trumpet, Alto Sax, Violin I, Violin II, Alto, and Cell.

Musical score for the third system, featuring various instruments and a large section marked with a circled 3. The score includes parts for Trumpet, Alto Sax, Violin I, Violin II, Alto, and Cell. The tempo is marked 'Largo'.

Musical score for the fourth system, featuring various instruments and a large section marked with a circled 3. The score includes parts for Trumpet, Alto Sax, Violin I, Violin II, Alto, and Cell. The tempo is marked 'Largo'.

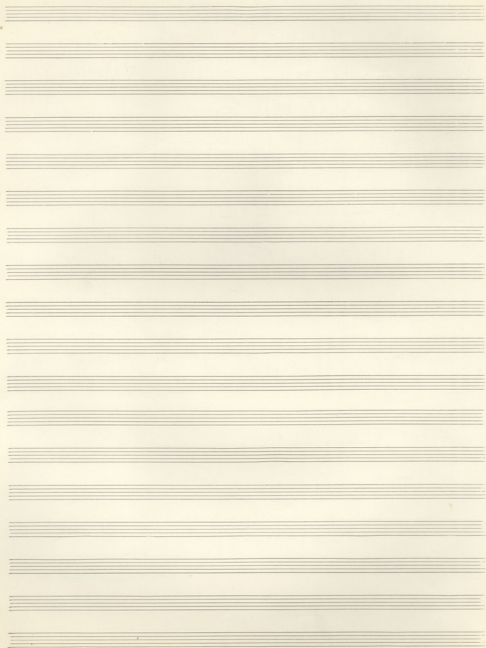

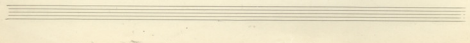
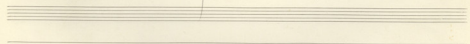
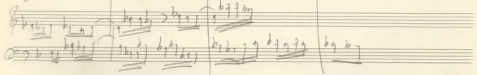
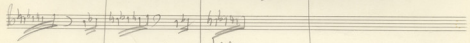
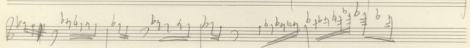
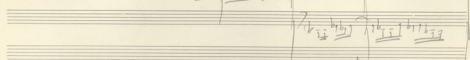
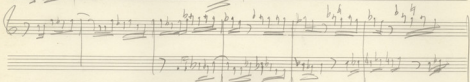
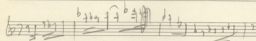
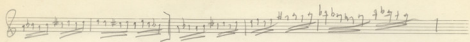

II

Andino
Viol. I *mp*

Piano II
Viol. II *pp*
Vcllo
Vcllo

Piano I

Piano II

+ (A) +

finale

ad libit. m. 9

par

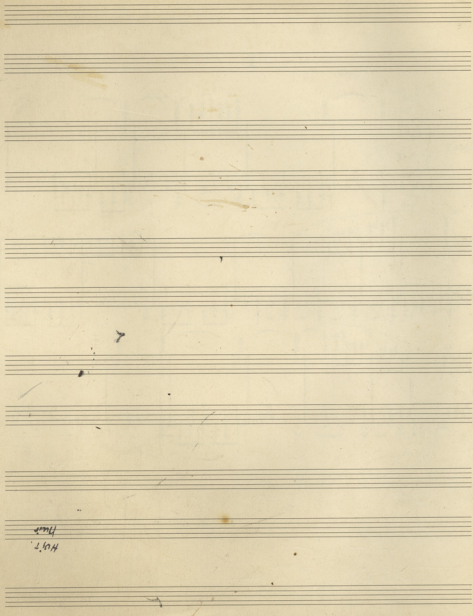

H. V. T.
H. V. T.

Handwritten notes at the bottom left of the page, possibly indicating a measure or a section.

mm mmm
mmm mm

Handwritten signature or initials

POUR ORCHESTRE

17 | 197 | 1. 2. 8

1 1 2 4 7 9 | 1 2 6 7 9 | 6 8 1 2 4 7 | 1 2 6 7 | 1 2 3 5 7 9 | 1 2 4 7 9

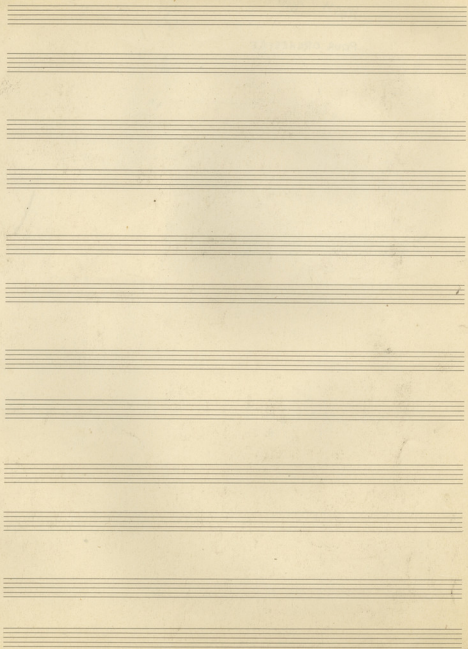

11

12

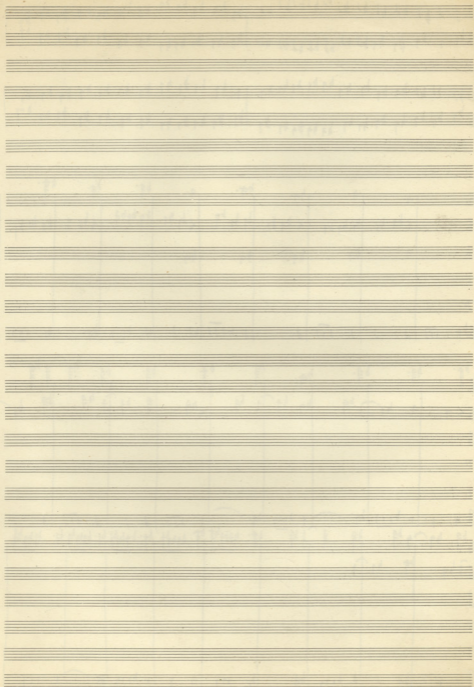

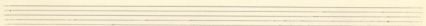
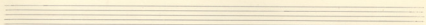
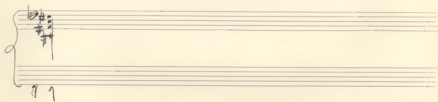
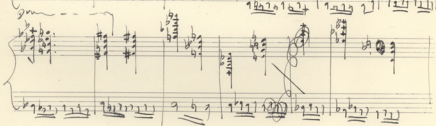

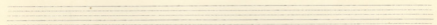
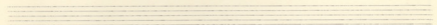
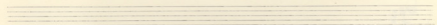
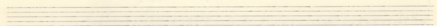
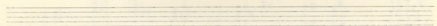
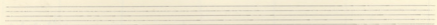
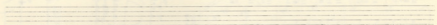
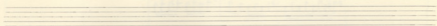
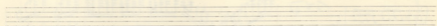
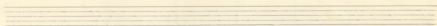
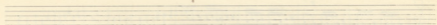

*W.M. 1842
Am. Mus. Co.*

INTRODUCTION

Four empty musical staves at the bottom of the page, indicating the end of the written music on this page.

Fl B *Piu Mosso*

Ob B

Cl B

Fag B

Cor B

Fag B

Piu Mosso

smal

Viol B

Via B

Viola B

Cello

Contrabasso

Piu PP

ppm

pp

f

ve

- Fl (Flute)
- ob (Oboe)
- Cl (Clarinet)
- Fg (Fagott)
- Corn (Corni)
- Fag (Fagott)
- Timpani (Timpani)
- Vcl I (Violini I)
- Vcl II (Violini II)
- Alt (Alti)
- Cello (Cello)
- CB (Conti Basso)

- Violins:** Shows a change in dynamics from *mf* to *f* and includes slurs.
- Timpani:** Features a section marked *Tempo II* with a crescendo and a *rit.* (ritardando) marking.
- Other Instruments:** Continue with their respective parts, including woodwinds and strings.

Allegro

Fl $\text{C} \frac{2}{4}$

Ob $\text{C} \frac{2}{4}$

Clarinet $\text{C} \frac{2}{4}$

Fag $\text{C} \frac{2}{4}$

Cor $\text{C} \frac{2}{4}$

Trumpet $\text{C} \frac{2}{4}$

Timpani $\text{C} \frac{2}{4}$

Vcl I $\text{C} \frac{2}{4}$

Vcl II $\text{C} \frac{2}{4}$

Vcl III $\text{C} \frac{2}{4}$

Violoncello $\text{C} \frac{2}{4}$

Cont. $\text{C} \frac{2}{4}$

Organo $\text{C} \frac{2}{4}$

Violini $\text{C} \frac{2}{4}$

Violoncelli $\text{C} \frac{2}{4}$

Organo $\text{C} \frac{2}{4}$

Violini $\text{C} \frac{2}{4}$

Violoncelli $\text{C} \frac{2}{4}$

Organo $\text{C} \frac{2}{4}$

Cl $\text{C} \frac{2}{4}$

Ob $\text{C} \frac{2}{4}$

Clarinet $\text{C} \frac{2}{4}$

Fag $\text{C} \frac{2}{4}$

Cor $\text{C} \frac{2}{4}$

Trumpet $\text{C} \frac{2}{4}$

Timpani $\text{C} \frac{2}{4}$

Vcl I $\text{C} \frac{2}{4}$

Vcl II $\text{C} \frac{2}{4}$

Vcl III $\text{C} \frac{2}{4}$

Violoncello $\text{C} \frac{2}{4}$

Cont. $\text{C} \frac{2}{4}$

Organo $\text{C} \frac{2}{4}$

Violini $\text{C} \frac{2}{4}$

Violoncelli $\text{C} \frac{2}{4}$

Organo $\text{C} \frac{2}{4}$

Violini $\text{C} \frac{2}{4}$

Violoncelli $\text{C} \frac{2}{4}$

Organo $\text{C} \frac{2}{4}$

A:

James
Wilson
London

A:

Four empty musical staves at the bottom of the page.

2

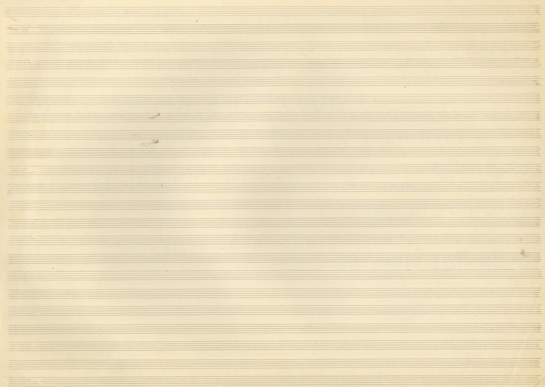

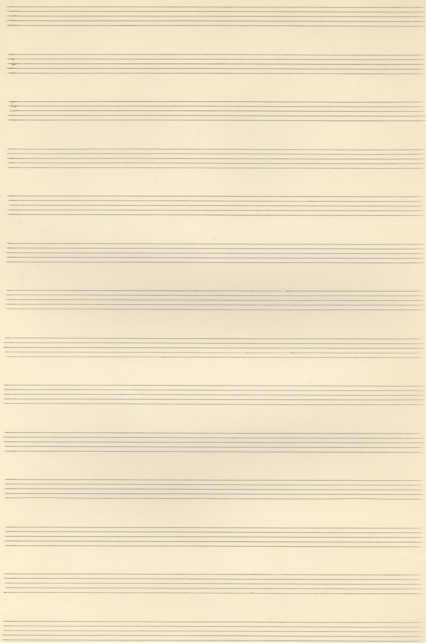

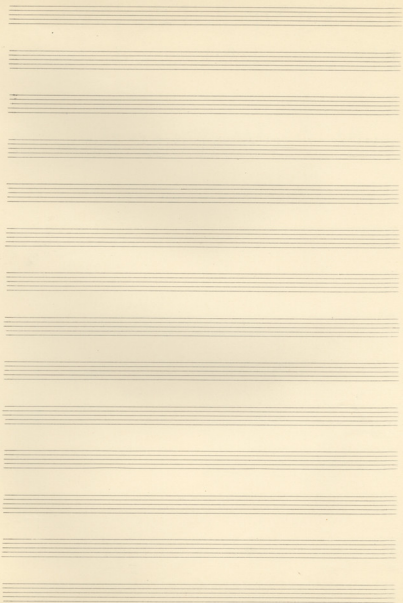

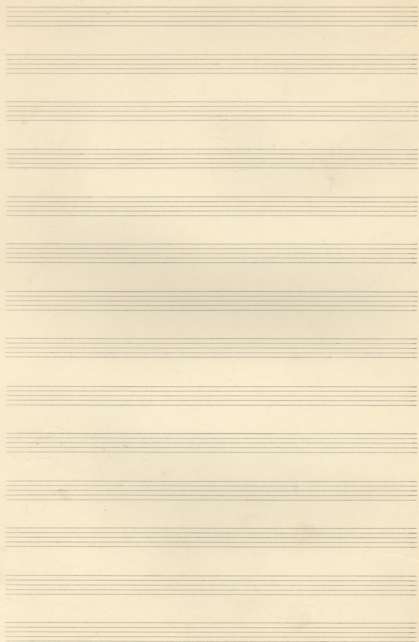

2A

2A

1 2 3 4

7 8 9 10 11 12 13 14

1 2 3 4 5 6 7 8 9 10 11 12 13 14

1 2 3 4 5 6 7 8 9 10 11 12 13 14

7 8 9 10 11 12 13 14

h

7 8 9 10 11 12 13 14

Puhtos 1 9 1 2 1 1 + 1 1 9 1 1 1 1 1 1 1 1

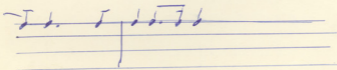
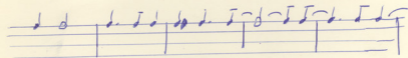
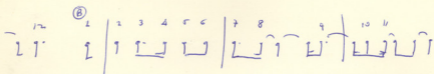
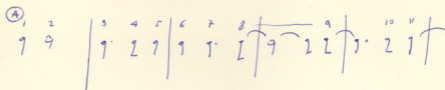
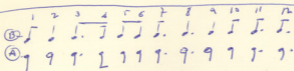
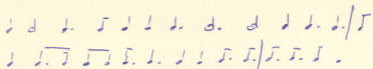

Adagio

Flauto

Clarinete

3A

104

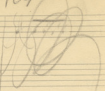

105
②

Four empty musical staves.

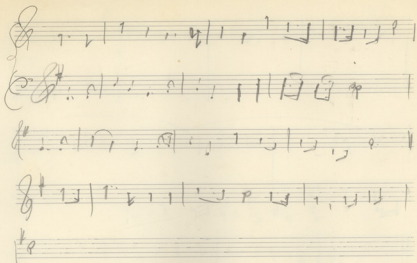

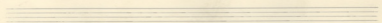
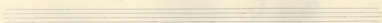
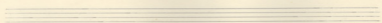
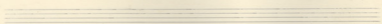
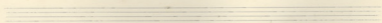
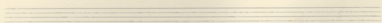
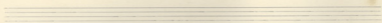
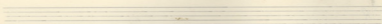
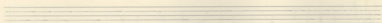
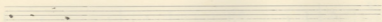
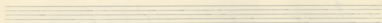
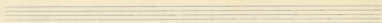

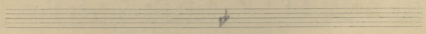

Empty musical staves.

Empty musical staves.

Empty musical staves.

18 (4-10-4) ⁸⁰

A series of seven empty musical staves at the bottom of the page, arranged vertically. Each staff consists of five horizontal lines.

(A-1-2) 181

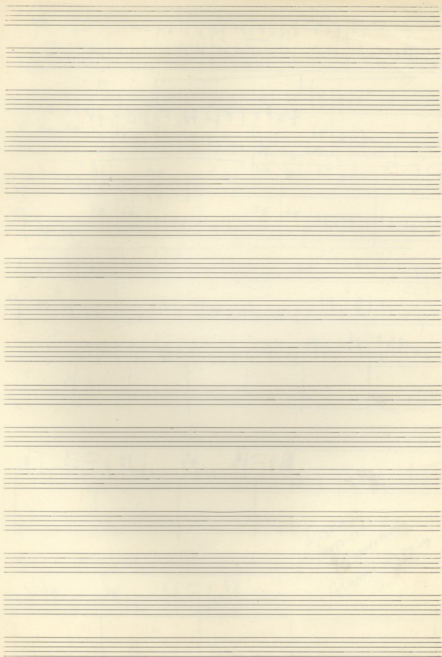

ΞΕΝΑΚΕ. 4 ΤΙ ΝΑΟΣ ΜΕΤΟ ΠΝΗΜ...

MARTINABEZ

(A)

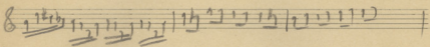
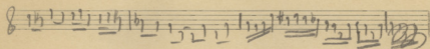
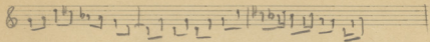

hi
87

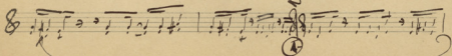
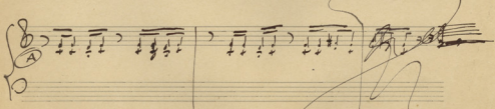
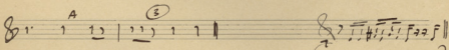
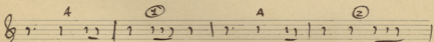
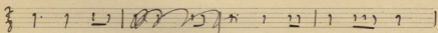
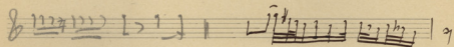
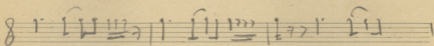

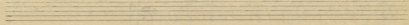
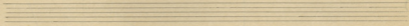
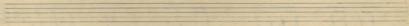
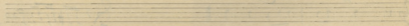
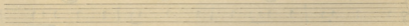
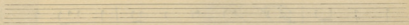
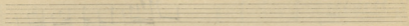
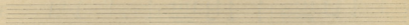
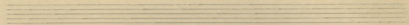
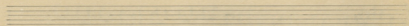
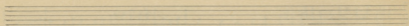
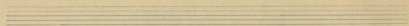

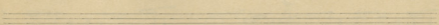
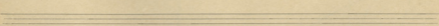
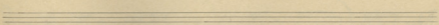
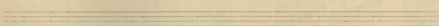
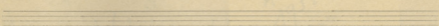
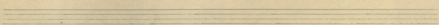
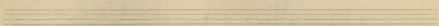
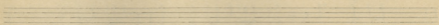
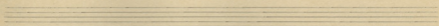
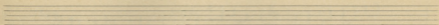
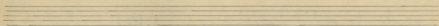
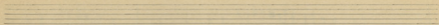

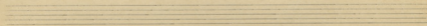
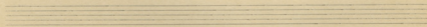
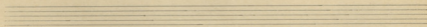
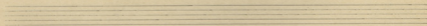
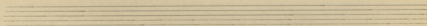
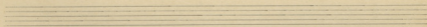
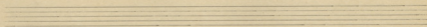
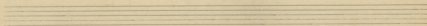
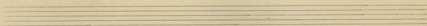
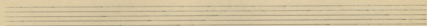
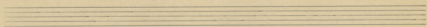
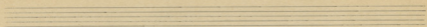

And

Piano

Pian

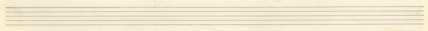

1033

[Empty musical staff.]

[Empty musical staff.]

[Empty musical staff.]

[Empty musical staff.]

[Empty musical staff.]

[Empty musical staff.]

[Empty musical staff.]

[Empty musical staff.]

[Empty musical staff.]

[Empty musical staff.]

Zorn

And

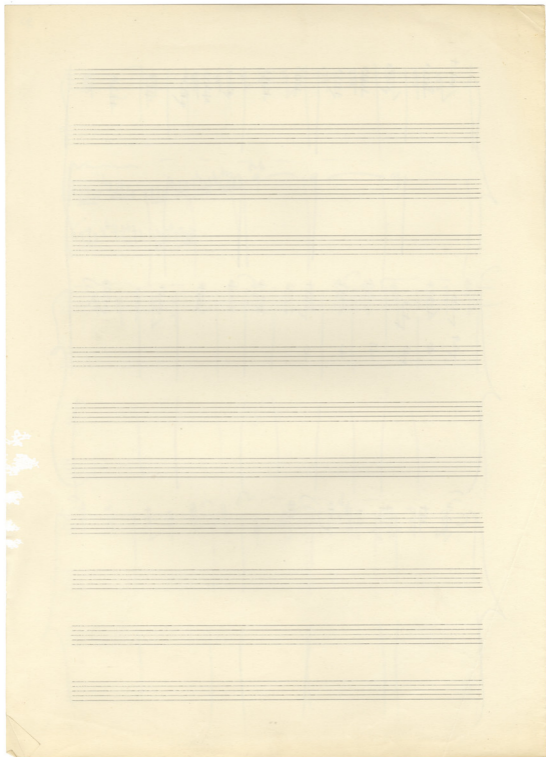

leggero

Piano

Original Piano

Piano solo

P. Solo

And

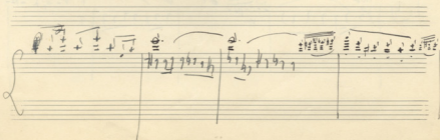
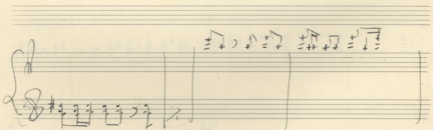
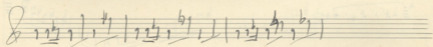
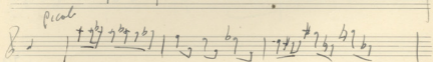
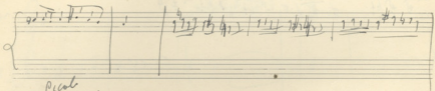
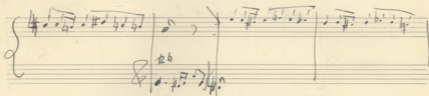
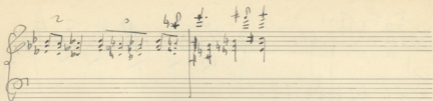

Four empty musical staves at the bottom of the page.

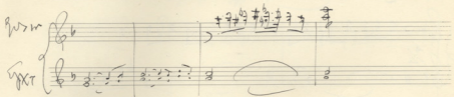
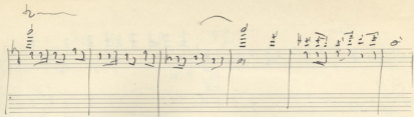

Two empty musical staves, one above the other, with five lines each.

Eight empty musical staves, arranged in four pairs, with five lines each.

Four empty musical staves at the bottom of the page.

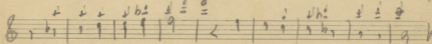
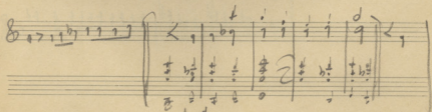
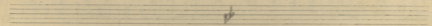
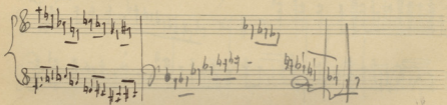
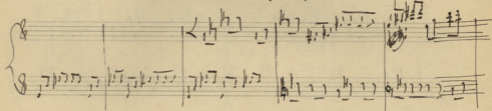
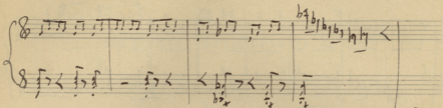
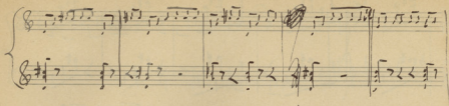

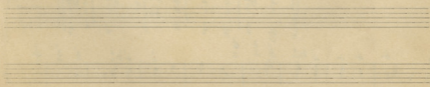
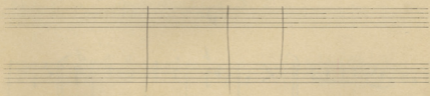
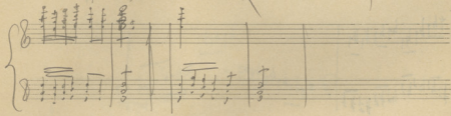
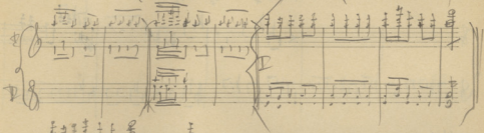
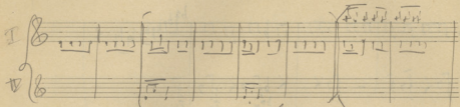
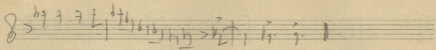
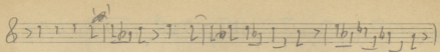

Ex 1

piano
Actin des notes

6 accents

5 accents

Viola
de concert
orthographe

5 accents

4 accents

etc

Ex 2

Ex 3

Ex 4

Ex 5

Ex 6

Ex 7

Ex 8

Ex 9

Corne

trump

Ex 10

Ex 11

EX 12

THREE Antecedence

EX 13

A series of ten empty musical staves for writing.

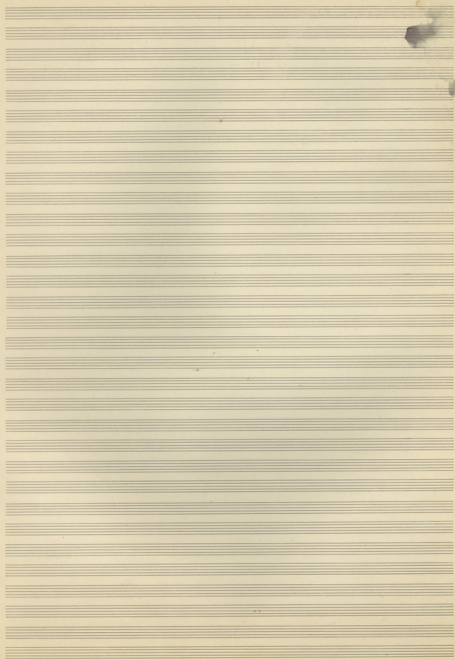

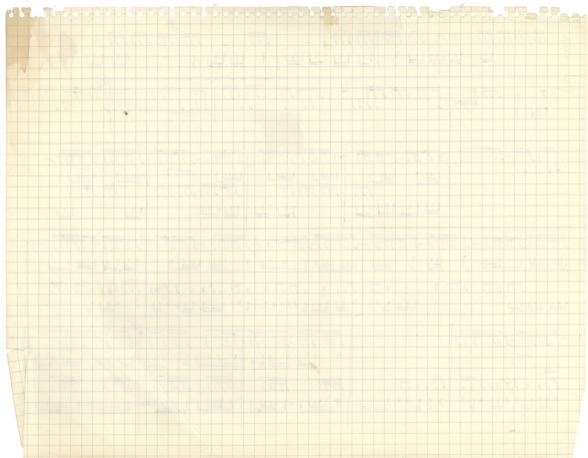

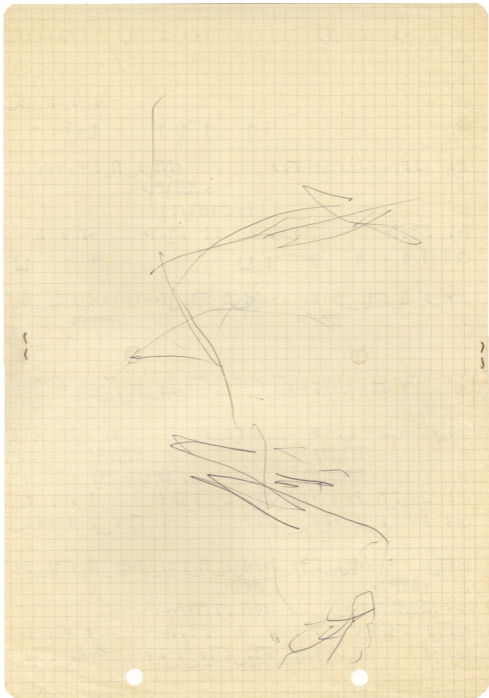

A single line of handwritten musical notation, possibly a bass line or a specific voice part, consisting of a series of rhythmic notes.

A section of handwritten musical notation enclosed in a large curly brace on the right side, featuring complex rhythmic patterns and slurs.

A section of handwritten musical notation at the bottom of the page, also enclosed in a large curly brace on the right side, with various rhythmic and melodic elements.

en

Handwritten list of instrument parts in a vertical column, enclosed in a box. The list includes: Fl., Pic., Ob. 1, Ob. 2, Cl. 1, Cl. 2, Fag., Trp. 1, Trp. 2, Tromba, Trombone, and Corno.

26

Le Corno
avec les deux
Corno del T. 1.

Trom

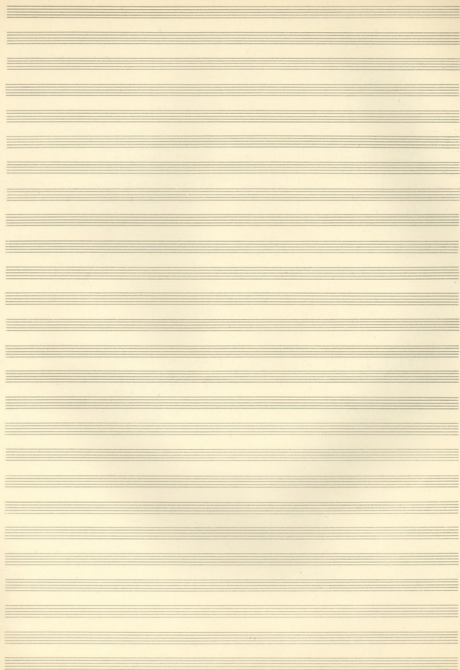

ppp

Empty musical staves for the remainder of the page.

15

Top

Viol. I

Viol. II

Viola

Cello

Contra Bass

Flute

Clarinet

Trumpet

Trombone

Drum

Piano

Viol. I

Viol. II

Viola

Viol. III

Viol. IV

Viol. V

Viol. VI

Viol. VII

Viol. VIII

Viol. IX

Viol. X

Cello

Contra Bass

Clarinet

Trumpet

Trombone

16

Viol. I

Viol. II

Viola

Cello

Contra Bass

Flute

Clarinet

Trumpet

Trombone

Drum

Piano

30

Viol. I

Viol. II

Viola

Cello

Contra Bass

Clarinet

Trumpet

Trombone

Handwritten notes at the bottom right corner.

Violon
For more

4
3
Piano
5/11

█ Cello I
█ Cello II
█ Cello III

Viol I & II $\text{D} \left(\begin{array}{|c|} \hline \text{[Musical Staff]} \\ \hline \end{array} \right) \text{D} \left(\begin{array}{|c|} \hline \text{[Musical Staff]} \\ \hline \end{array} \right) \text{D} \left(\begin{array}{|c|} \hline \text{[Musical Staff]} \\ \hline \end{array} \right)$

Alto $\text{D} \left(\begin{array}{|c|} \hline \text{[Musical Staff]} \\ \hline \end{array} \right)$

Alto $\text{D} \left(\begin{array}{|c|} \hline \text{[Musical Staff]} \\ \hline \end{array} \right)$

Soprano $\text{D} \left(\begin{array}{|c|} \hline \text{[Musical Staff]} \\ \hline \end{array} \right) \text{D} \left(\begin{array}{|c|} \hline \text{[Musical Staff]} \\ \hline \end{array} \right) \text{D} \left(\begin{array}{|c|} \hline \text{[Musical Staff]} \\ \hline \end{array} \right)$

Fig. $\text{D} \left(\begin{array}{|c|} \hline \text{[Musical Staff]} \\ \hline \end{array} \right) \text{D} \left(\begin{array}{|c|} \hline \text{[Musical Staff]} \\ \hline \end{array} \right) \text{D} \left(\begin{array}{|c|} \hline \text{[Musical Staff]} \\ \hline \end{array} \right)$

Violoncello 2 $\text{D} \left(\begin{array}{|c|} \hline \text{[Musical Staff]} \\ \hline \end{array} \right) \text{D} \left(\begin{array}{|c|} \hline \text{[Musical Staff]} \\ \hline \end{array} \right) \text{D} \left(\begin{array}{|c|} \hline \text{[Musical Staff]} \\ \hline \end{array} \right)$

Violoncello 1 $\text{D} \left(\begin{array}{|c|} \hline \text{[Musical Staff]} \\ \hline \end{array} \right) \text{D} \left(\begin{array}{|c|} \hline \text{[Musical Staff]} \\ \hline \end{array} \right) \text{D} \left(\begin{array}{|c|} \hline \text{[Musical Staff]} \\ \hline \end{array} \right)$

Violoncello 1 $\text{D} \left(\begin{array}{|c|} \hline \text{[Musical Staff]} \\ \hline \end{array} \right) \text{D} \left(\begin{array}{|c|} \hline \text{[Musical Staff]} \\ \hline \end{array} \right) \text{D} \left(\begin{array}{|c|} \hline \text{[Musical Staff]} \\ \hline \end{array} \right)$

$\text{D} \left(\begin{array}{|c|} \hline \text{[Musical Staff]} \\ \hline \end{array} \right) \text{D} \left(\begin{array}{|c|} \hline \text{[Musical Staff]} \\ \hline \end{array} \right) \text{D} \left(\begin{array}{|c|} \hline \text{[Musical Staff]} \\ \hline \end{array} \right)$

$\text{D} \left(\begin{array}{|c|} \hline \text{[Musical Staff]} \\ \hline \end{array} \right) \text{D} \left(\begin{array}{|c|} \hline \text{[Musical Staff]} \\ \hline \end{array} \right) \text{D} \left(\begin{array}{|c|} \hline \text{[Musical Staff]} \\ \hline \end{array} \right)$

Flp. I
Flp. II
Cmnd. I
Cmnd. II

- 1 Flp. I
- 2 Flp. II
- 3 Flp. I
- 4 Cmnd. I

- Fl =
- Cl =
- Fg =
- Trp =
- Tbn =
- Bar =

lento

- 1
- 2
- 3
- 4
- 5
- 6

- Viol. =
- Viola =
- Cello =
- Cont. =

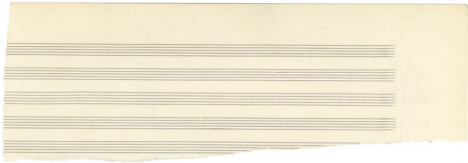

2

15

Oboi

 Viol. I

 Viol. II

 Viol. III

 Viol. IV

 2 Fl.

 O. Bri.

 Vla. I

 Vla. II

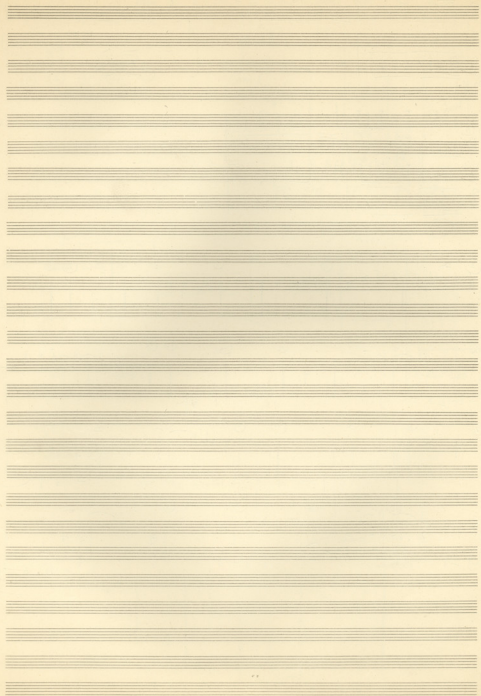

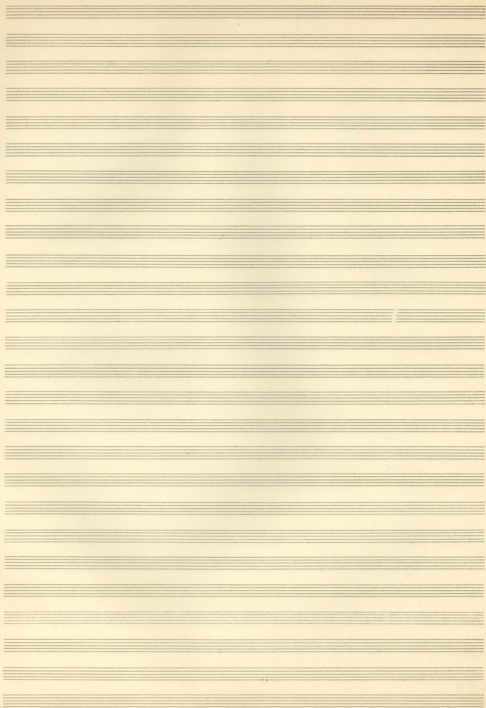

Op. 40: Clarinet Com | Clarinet | Fagott [C1]

Clarinet: b_2 , b_3 , b_4 , b_5 , b_6
 Fagott: b_1 , b_2 , b_3 , b_4 , b_5 , b_6 , b_7 , b_8
 Dynamics: pp , pf , ff , f , p

Flauto: 1 , 2 , 3 , 4 , 5

Bassoon: 1 , 2 , 3 , 4 , 5

Piano

Andante con moto 3-8

Andante

Coda fin.

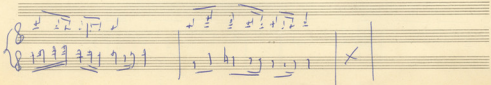
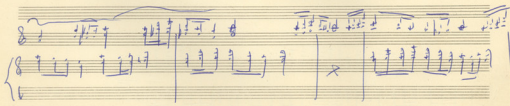
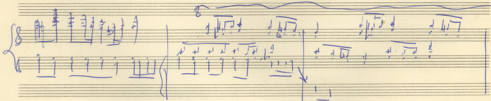
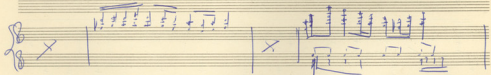
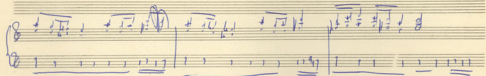
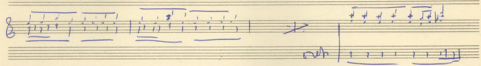
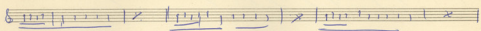
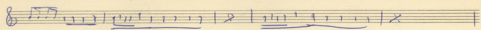
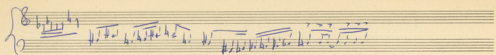

Comm PA *And* *Alleg* *Conc.* *RB Timp*

A series of empty musical staves, providing space for further notation.

ALTI-VIOLONCELLI

Viol. 8

*or horns
or
clarinet*

Viol. 8

A2 ->

→ A2

A1

Am

(A) $\begin{matrix} h\bar{3} \\ b\bar{3} \\ \bar{5} \end{matrix}$

Fg $\begin{matrix} h\bar{2} \\ b\bar{3} \end{matrix}$

Fb $\begin{matrix} b\bar{2} \\ h\bar{3} \end{matrix}$

(A) $\begin{matrix} 9 \\ - \end{matrix}$

(B) $\begin{matrix} 9 \\ - \end{matrix}$

(40)

(A) $\begin{matrix} 9 \\ 9 \end{matrix}$

(B) $\begin{matrix} 9 \\ 9 \end{matrix}$

(40)

(40)

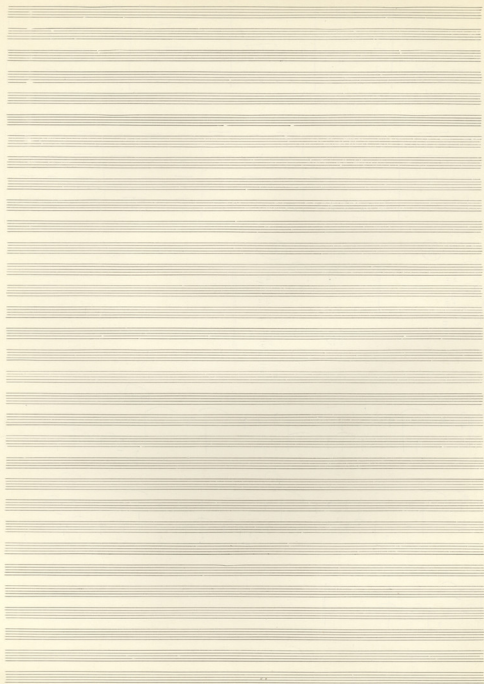

Handwritten musical score for a multi-instrument ensemble. The score is divided into two systems by a large bracket on the left. The first system includes parts for Flute (Fl), Clarinet (Cl), Bassoon (Bs), Violin (Vcl), Viola (Vla), Cello (C), and Double Bass (Cb). The second system includes parts for Trumpet (Tr), Trombone (Tbn), and Percussion (Perc). The score features various musical notations such as notes, rests, and dynamic markings like *mp* and *pp*. There are also circled numbers 38, 39, and 40, likely indicating rehearsal marks.

Continuation of the handwritten musical score. This section includes a *Solo* marking and circled numbers 41, 42, and 43, indicating specific rehearsal points. The notation continues with various rhythmic patterns and melodic lines across multiple staves.

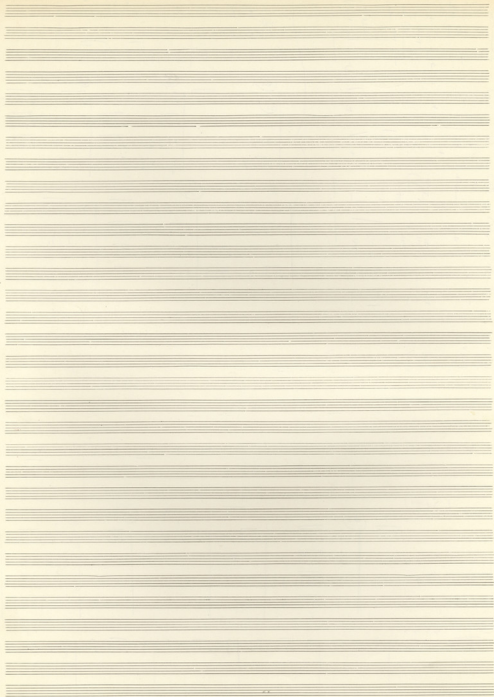

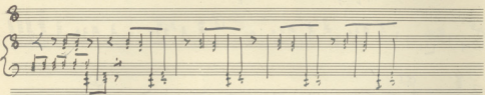
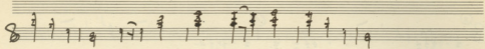
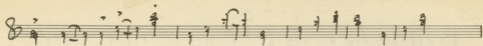

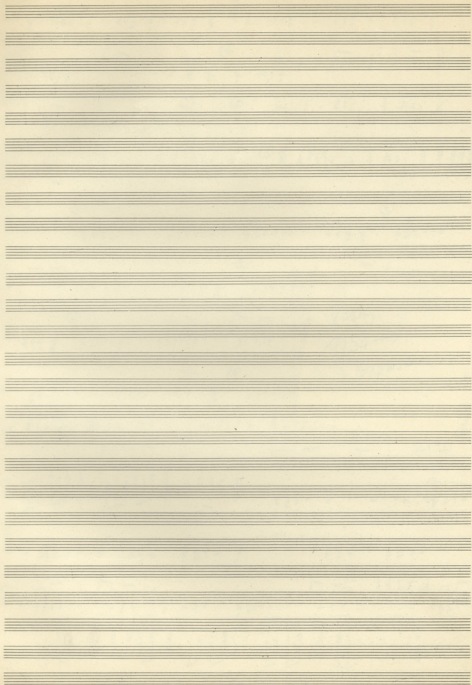

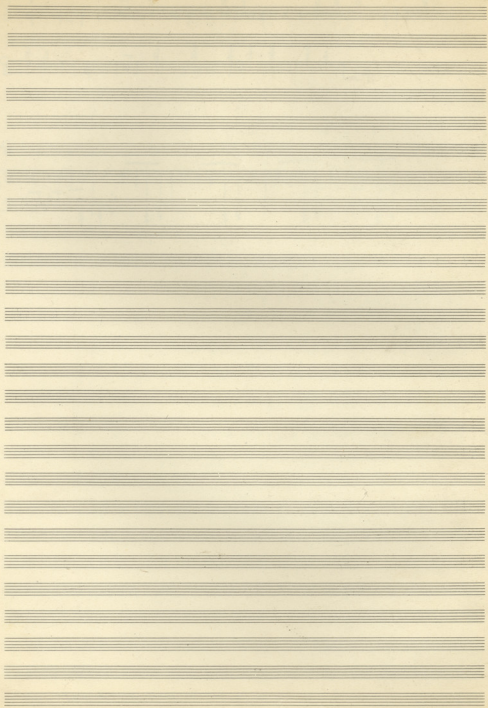

Cello

CORNO INGLESE

CORNO IN FA

ARPA

PIANOFORTE

VIOLINO SOLO

Violini I

Violini II

ALTI

COR. INGL. *F. esp.*

COR. *F. esp.*

ARPA

PFTE

VIOL. SOLO

I VIOL

II VIOL

ALT.

C.E.L.

Piano

2946 *ox*

Handwritten musical score for Piano, Op. 2946, marked with a circled 'B'. This section features a more rhythmic and melodic passage. It includes the instruction *rit. dim.* and ends with a double bar line and a fermata.

Handwritten musical score for Piano, Op. 2946, marked with a circled 'C'. This section is marked *Adagio* and contains a melodic line with a fermata at the end.

Handwritten musical score for Piano, Op. 2946, marked with circled 'D' and 'E'. This section contains two short melodic fragments, each with a fermata. The first fragment is marked 'D' and the second is marked 'E'.

Handwritten musical score for Piano, Op. 2946, marked with circled 'F' and 'G'. This section contains two short melodic fragments, each with a fermata. The first fragment is marked 'F' and the second is marked 'G'.

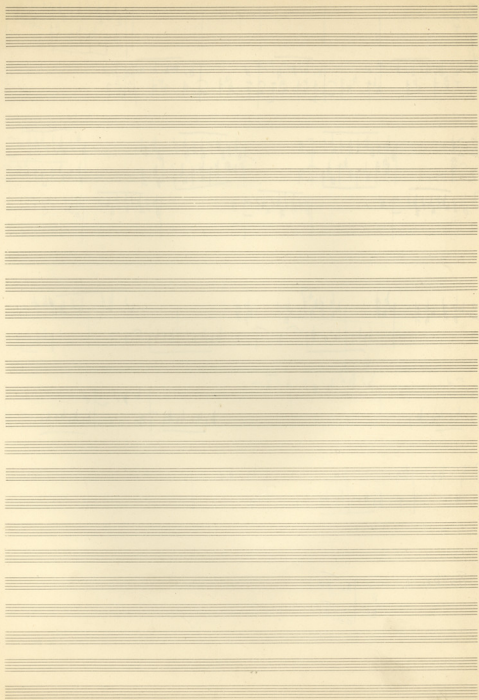

akata ka kato ka kato ka kato

ka kato ka kato ka kato

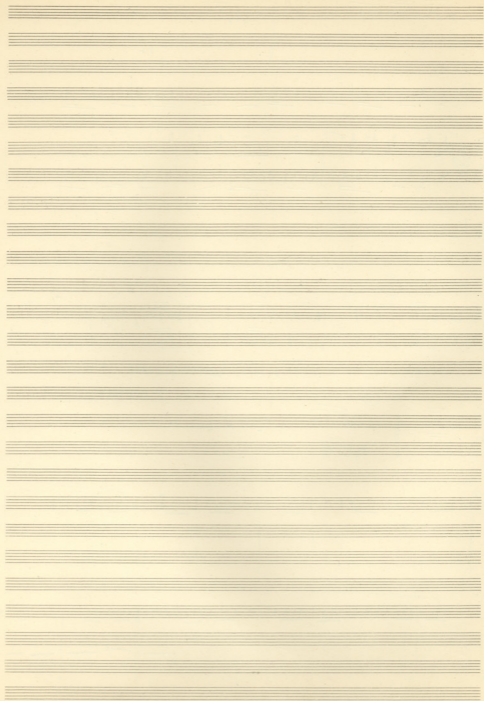

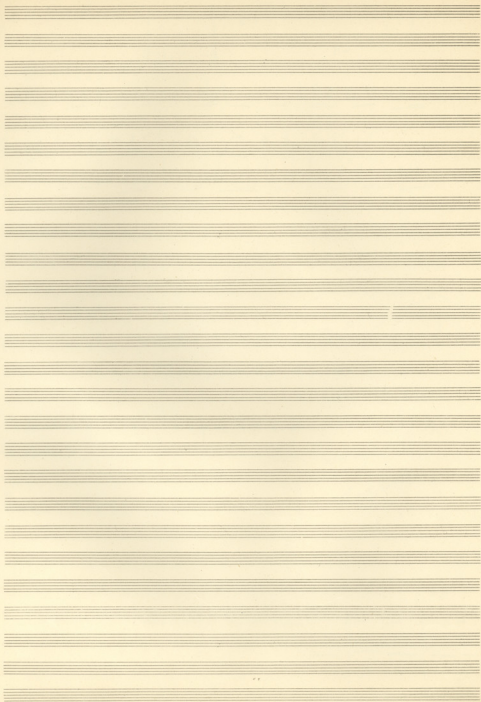

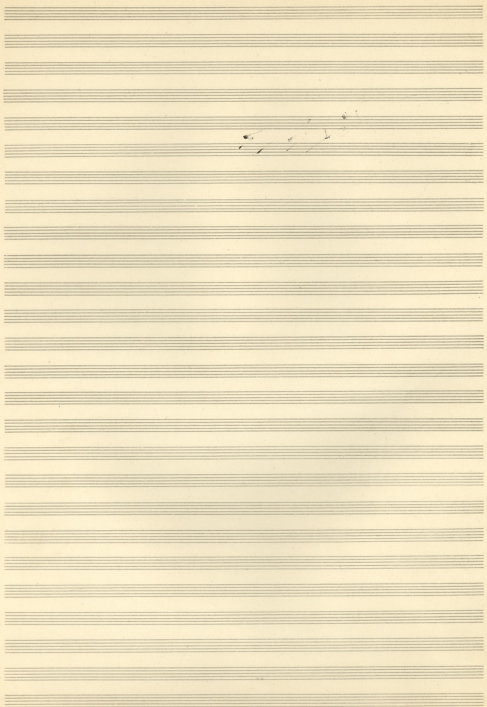

II TABLEAU

170

170 menu

17
28 I
170 wtr

53
76
129
21
90
94

Two empty musical staves at the bottom of the page.

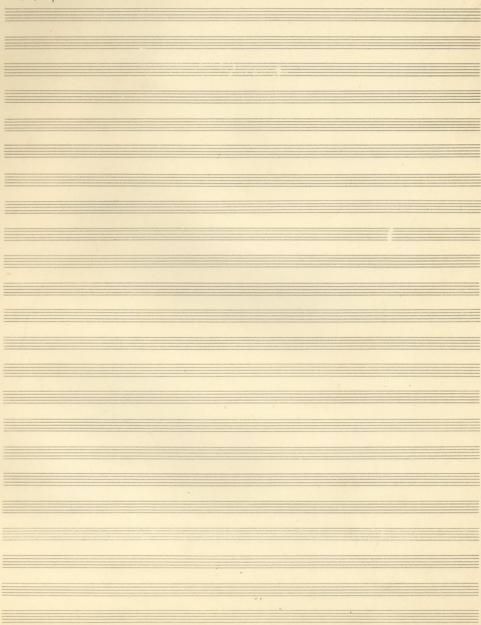
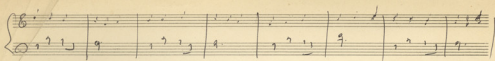

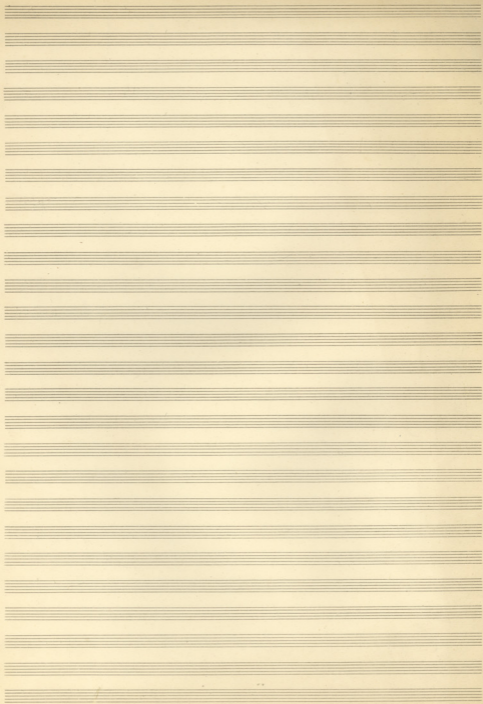

B

Novis

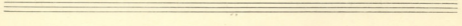
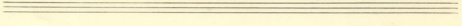
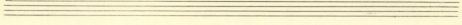
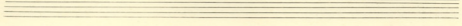
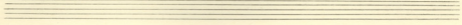
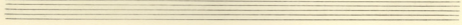
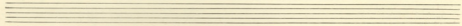
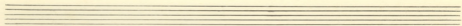
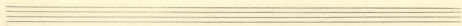
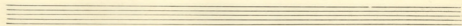
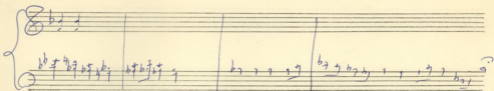

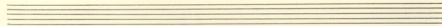
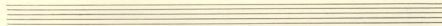
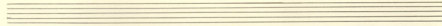
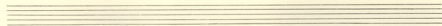
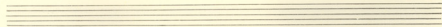
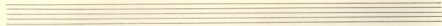
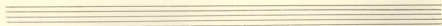
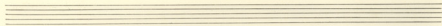
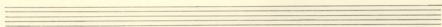
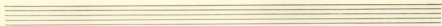
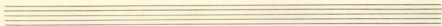
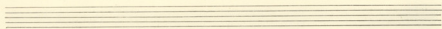

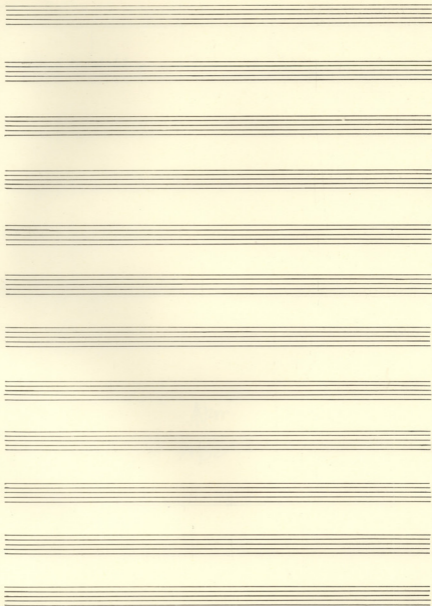

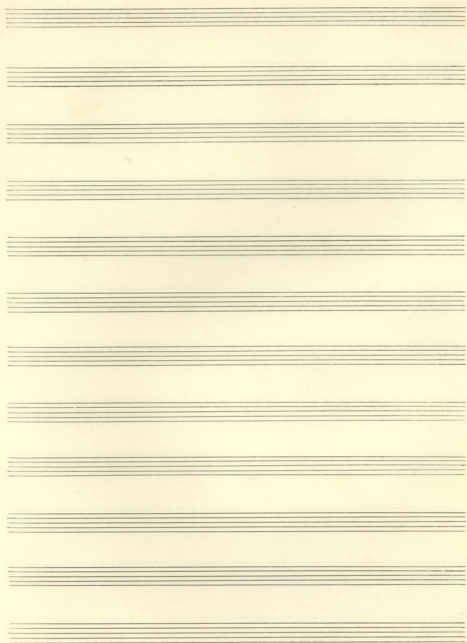

Handwritten text or musical annotation, possibly a title or instruction.

Andantino 54-57 *Forini* di

my

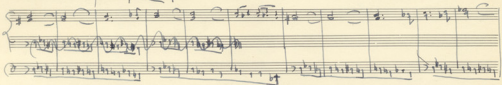
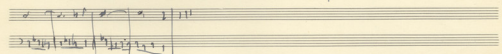
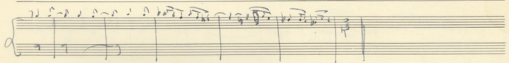
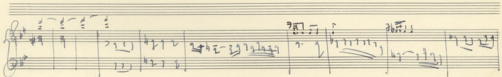
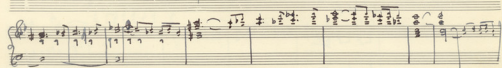
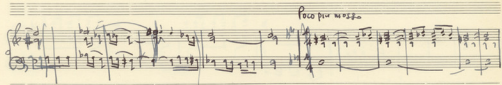
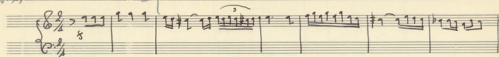

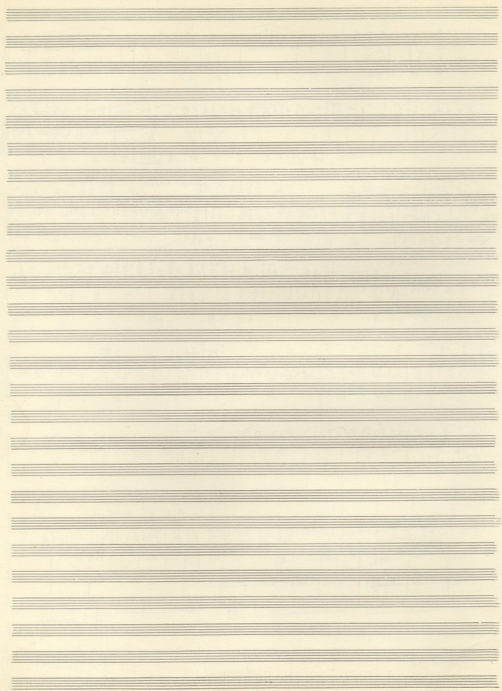

FINALE

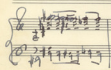
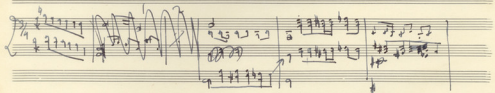
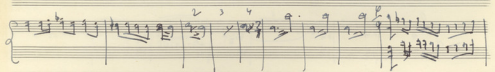
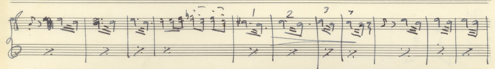
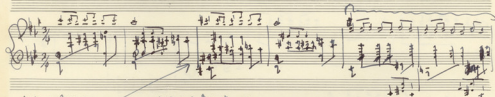
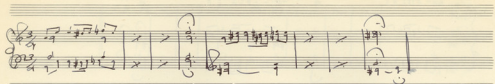

2 Clar

ad. Dyl cad

A series of empty musical staves at the bottom of the page, indicating the end of the written music on this page.

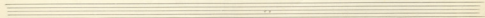
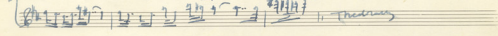
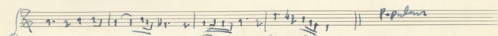
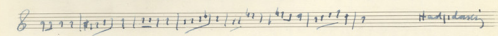
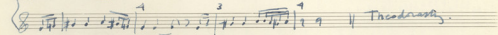
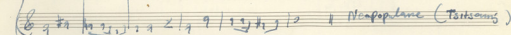
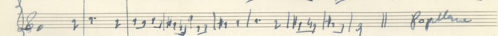
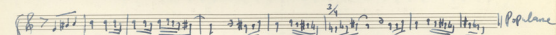
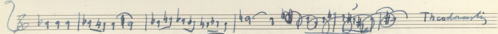
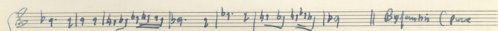
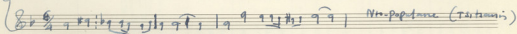
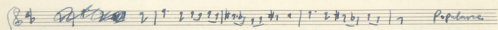
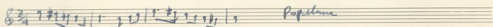
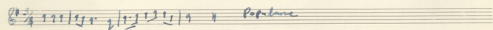
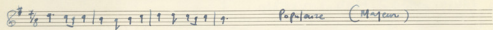
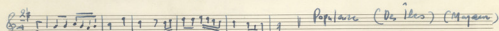
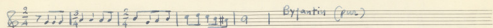

Poplarze (Oktave)

Konrad's (Paddan)

Thendauer (Sobusni)

(A)

E

I

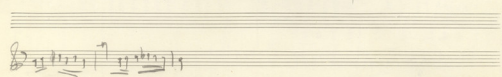
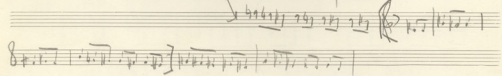
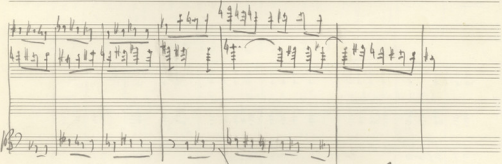
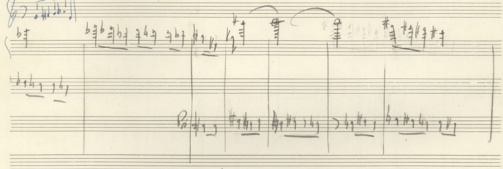
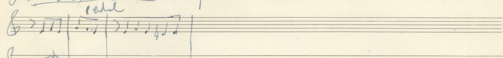
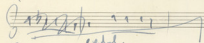
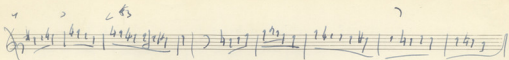

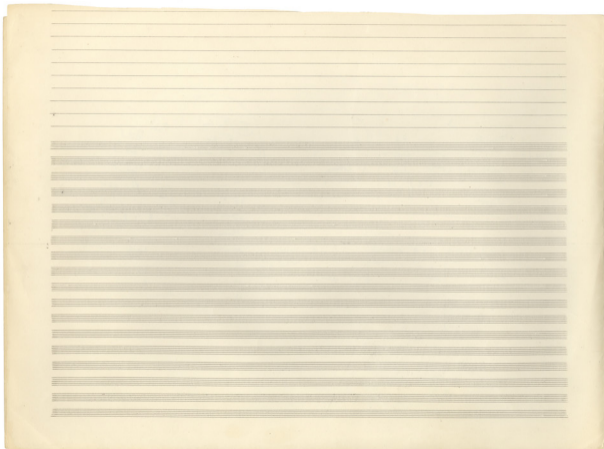

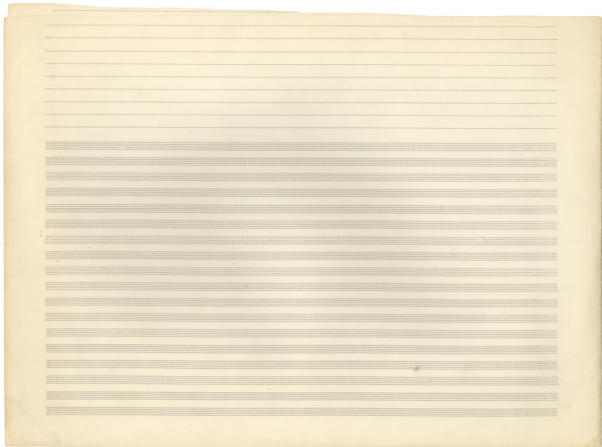

Handwritten musical score on aged paper. The score includes:

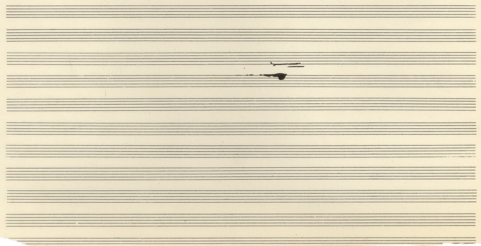

Vol. I# (strip) Fg

Alc.

$\int \frac{8}{9}$
#3 #4 b4 b4
#4 #4 b4 b4

el
b! b! b!
b! b! b!
Fg

11
12
13
14
15
16
17
18
19
20
21
22
23
24
25
26
27
28
29
30
31
32
33
34
35
36
37
38
39
40
41
42
43
44
45
46
47
48
49
50
51
52
53
54
55
56
57
58
59
60

LE PORTRAIT

Andante

pp

pp

(Fin)

WARRABAZI

Viol I

II

Alto

Viol

Con

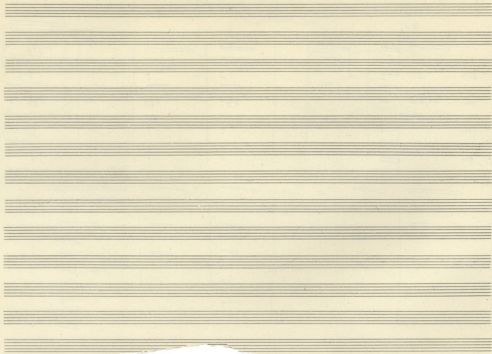

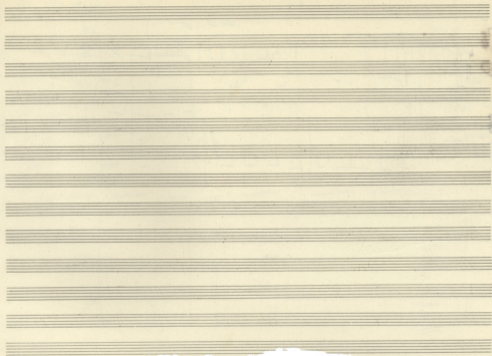

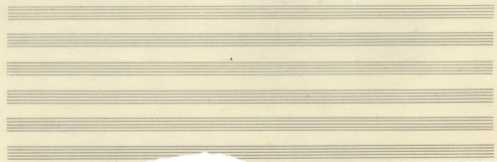

A

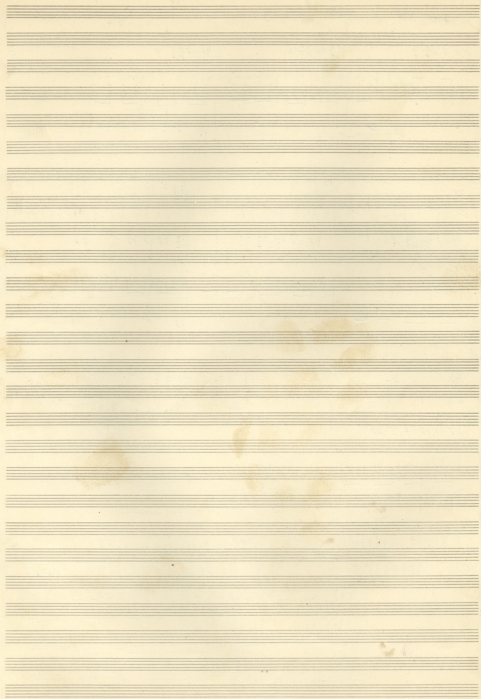

A
B
Coko
C
D

A
R
0A
Xyl.
Piano.
Trio solo mod.
Clav.
Piano

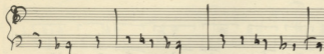
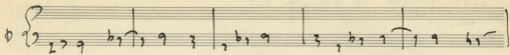

le ne te le dix 5

le ne te le dix 5
 sous plastic- ie
 le souffler
 Christian, possible

le souffler de ne venon nous
 de ne venon nous

Anonyme we d'anne fan
 (Cant) Tu men
 le des ray sur les
 le

< b:ke d. d. d. d.

Voici mon air

Voici mon air

Vol 1.2

Allegro $\text{♩} = 160$ scen b^{\flat}

A

B

A

B

A

B

10

Com. - 21 FFF

Viol. II. Alt. 41 arco -

46 pizz

Xylo

81 →

Tap. 60 sera fonda

Poco meno mosso -

Vcelli 4

Viol II 26

Clare - Clar 43

Viello 85

2390

121

84

1010

Il primo gruppo di strumenti nel primo gruppo (di basso) è
la flauto, che ha un timbro molto dolce e
si presta per melodie e per
il secondo gruppo di strumenti nel primo gruppo (di basso)
è il violino, che ha un timbro molto dolce e
si presta per melodie e per

1010

Il secondo gruppo di strumenti nel primo gruppo (di basso) è
il violino, che ha un timbro molto dolce e
si presta per melodie e per
il terzo gruppo di strumenti nel primo gruppo (di basso) è
il violoncello, che ha un timbro molto dolce e
si presta per melodie e per

Armonizzati. Oni framm. (fr. e armonia)
p/n. and ~~fr.~~

Il 1° di strumenti nel primo gruppo (di basso) è
il violino, che ha un timbro molto dolce e
si presta per melodie e per

ARMONIZZARE
FIN - TEXN H

CORNI N° 37 Senza sordina -
 CORNI N° 47 Senza sordina

Clarineta 2 - N° 5
 1. 1/2 L 1. 1/2 a2

CORDES

N° 139
 Xyl N° 139

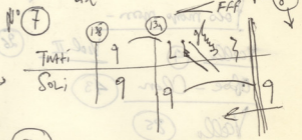

Violon. I-II N° 10
 N° 8A molto marcato

Membr. 5 Trombe 5 et 57
 Senza sordina et F marcato

CORNI 9 - F marcato

Clarinettes - Fagotti
 Timpani
~~Violon. - Claron~~

Entre les mesures 13-20 (10)
 Vous reparer ~~entre~~ [deux fois]
 les ~~partes~~ mesures ~~entre~~ mesures
 precedentes. (5-12)

Violon. I-II - Altri. meme 13 Vous pour FFF forte

21 }

ENDE DU DACHETTRE ET TRIN HANT-PARLER

ORCHESTRE

EN SECONDES 0

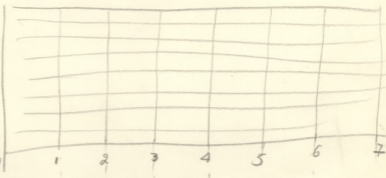

① BANDE A
(HANT PAR)

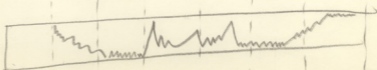

BANDE B
(HANT PAR)

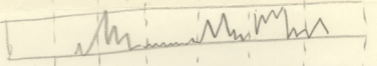

BANDE C
(HANT PAR)

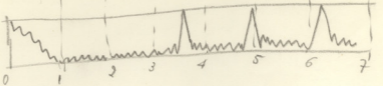

H é p x i r p a q u ' l i d e n t e n p s e n 1 t t p s v i t
m a q u ' x u n a g p e t t p p e n t e n d = 6 5

~~Handwritten notes and scribbles at the bottom of the page, including some illegible text and a signature.~~

ΠΡΟΣ ΑΠΟΛΟΓΙΣΜΟΣ

~~Από την έρευνα και την ανάλυση των δεδομένων Η ΕΛΛΗΝΙΚΗ ΚΟΙΝΩΝΙΑ ΕΧΕΙ
 ΔΕΙΞΕΙ ΑΝΑΡΧΗ ΚΑΙ ΑΝΕΠΙΣΤΑΣΙΑ, ΑΥΤΟ ΚΑΙ ΑΠΟΤΕΛΕΙ ΤΟΝ ΠΡΟΒΛΕΠΟΜΕΝΟ ΚΑΤΑΣΤΑΣΗ...~~
~~Από την έρευνα...~~

Η ΕΛΛΗΝΙΚΗ ΚΟΙΝΩΝΙΑ ΕΧΕΙ ΔΕΙΞΕΙ ΑΝΑΡΧΗ ΚΑΙ ΑΝΕΠΙΣΤΑΣΙΑ
 Η ΕΛΛΗΝΙΚΗ ΚΟΙΝΩΝΙΑ ΕΧΕΙ ΔΕΙΞΕΙ ΑΝΑΡΧΗ ΚΑΙ ΑΝΕΠΙΣΤΑΣΙΑ

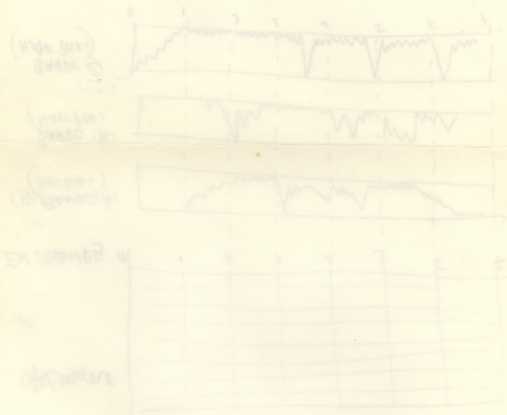

Η ΕΛΛΗΝΙΚΗ ΚΟΙΝΩΝΙΑ ΕΧΕΙ ΔΕΙΞΕΙ ΑΝΑΡΧΗ ΚΑΙ ΑΝΕΠΙΣΤΑΣΙΑ
 Η ΕΛΛΗΝΙΚΗ ΚΟΙΝΩΝΙΑ ΕΧΕΙ ΔΕΙΞΕΙ ΑΝΑΡΧΗ ΚΑΙ ΑΝΕΠΙΣΤΑΣΙΑ

Five empty musical staves at the bottom of the page, arranged vertically.

Τρεις φορές θα σὸ πῶ!

Τρεις φορές, θα σὸ πῶ:

σ' ἀγαπῶ! σ' ἀγαπῶ! σ' ἀγαπῶ!
μόνο εὖν, σὺν ἡμῖν.

μὴ χάσῃ λατὴν ἡμῶν ἐν τῇ καρδίᾳ σου!

Προσέξω, μὴ σφραγίσῃς καρδίαν ἡμῶν
καταλείψῃς ἐν τῇ καρδίᾳ σου.

ἴσθαι ἡ μὴ χάσῃ, ποιῶν ἐν τῇ καρδίᾳ

ἴσθαι ἡ μὴ χάσῃ ἐν τῇ καρδίᾳ σου:

Ὁ Χριστὸς Ἀδελφά... ἡμῶν, οἷόν σου καὶ ἡμῶν ἐν τῇ καρδίᾳ.

ἐν ἡμῶν ὡς μορφῆς,

ποῦ μὴ δὴν εἶναι

ἴσθαι Ἀδελφά ἡ καρδίᾳ σου:

?

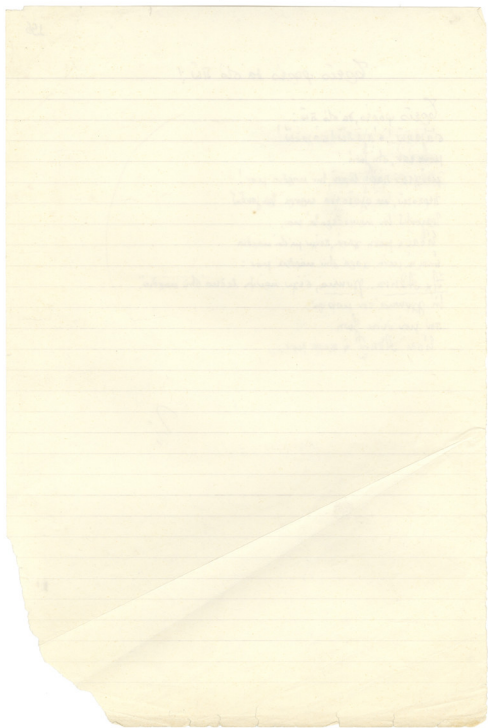

All^o

va yeay - 10 ye'isi

Kohi ma' toh' a'ng'as

Soprano I. 156

0i 10 9 e' mo' oi = Sainulo. Kape'ia.

INTRO.

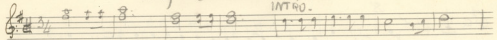

Cant

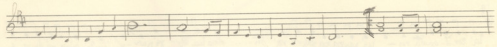
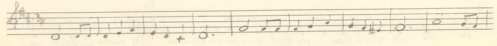

5x rall

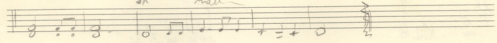

12a nei. 2. 2. 2. 2. 2. 2.

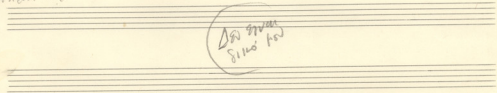

Do' ma' toh' a'ng'as

Korlw Lois Aggelous

Soprani II

all°

 Κοι. λω... μι' λωις αγγε' λουσι ποι' δα' μι' α-βαρρι' υμ-να... να

 ων ων φως α-ω να μι' τον κυριον μονον εα... Η καρδια μι' σταρα ων.

 μι' τον I. οφθαλμ - μι' γαλαρα γαλα' να δη... οραμα αγγε' λουσι... αν λωι ορα το φημι ε-

 μι... Κοι. λω
 ποι' δα' μι' φη. ρει

[Four empty musical staves.]

ΠΑΡΤΗ
ΙΧΘΥΑ

L57

Four empty musical staves at the bottom of the page, arranged in two pairs of two staves each.

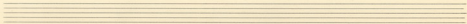

(A)

XIV $\frac{8}{8}$ $\text{A}^{\#} \text{m}_1$

(B) $\frac{8}{8}$ $\text{F}^{\#} \text{a}$
 $\frac{8}{8}$ $\text{b} \text{a} \text{a} \text{a}$

Trp $\frac{8}{8}$ - $\text{a}^{\#} \text{a}$ $\text{a}^{\#} \text{m}_1$
 C $\frac{8}{8}$ - $\text{a}^{\#} \text{a}$ $\text{a}^{\#} \text{m}_1$

(C) $\frac{8}{8}$ *Change*

112

$\frac{8}{8}$ $\text{a}^{\#} \text{a}$

$\frac{8}{8}$ $\text{a}^{\#} \text{a}$
 $\frac{8}{8}$ $\text{a}^{\#} \text{a}$

XIV

(1) (2) (A) (B) (C) (A)

Vol
 Acc
 Vcll
 Cb

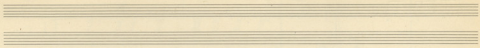

- A treble clef with a sharp sign (#) and a flat sign (b) above it.
- A bass clef with a sharp sign (#) and a flat sign (b) below it.
- A treble clef with a sharp sign (#) and a flat sign (b) above it.
- A bass clef with a sharp sign (#) and a flat sign (b) below it.
- A treble clef with a sharp sign (#) and a flat sign (b) above it.
- A bass clef with a sharp sign (#) and a flat sign (b) below it.
- A treble clef with a sharp sign (#) and a flat sign (b) above it.
- A bass clef with a sharp sign (#) and a flat sign (b) below it.

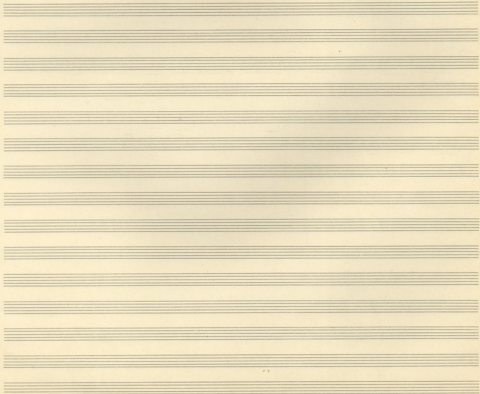

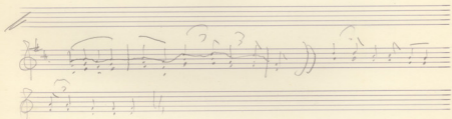
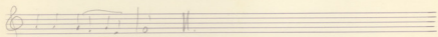
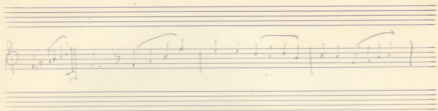
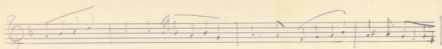

TRAPPIERI
EX. 12

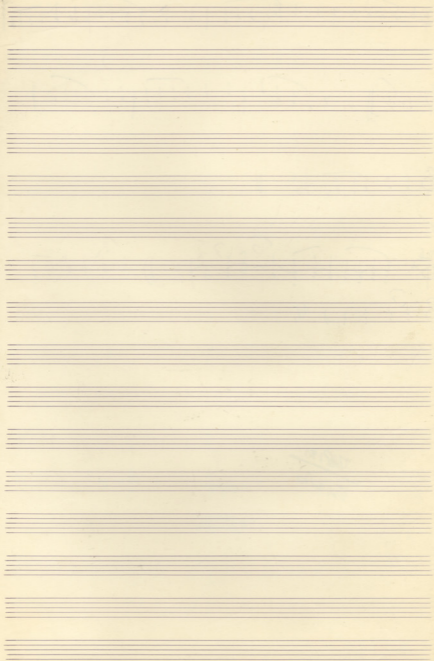

3rd

Handwritten musical score for the second system, including a title "2 AFRICAINES" and "Trombone". Includes a circled chord diagram and a circled "Solo" marking.

24

Handwritten musical score for the third system, featuring a large circled section with "Xylo B", "Tamb", and "Flam" markings, and various rhythmic notations.

7/11/21 60-62
 SUITA N° 2
 EX 172

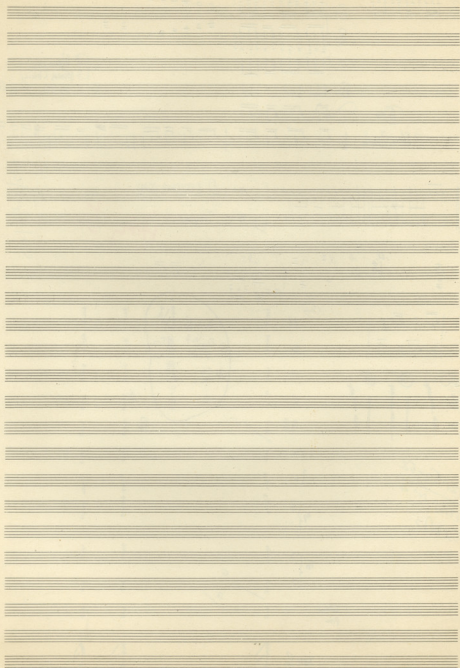

(1)

2 Flaut
2 Clarin
in Sib

2 Oboer

2 Fag.
C Basson

4 Corni

Aufa
CORN

Piano

Viol I

Viol II

Viol III

Celli
(Tutti)

—
2
2
1
3
+
1 Trp
1 Pm
2 Obo
2 Bass
18
8

♯

Handwritten notes: "Fragor acciada"

PARIS '50

III
ZADOUKATSI

Fragor

↓ Solo

163
Vcl I & II
Tpo
Fl
Vcl

Solo

OpX

Solo

OpX

Solo

OpX

Solo

OpX

Solo

OpX

Solo

OpX

Op
Fl
Vcl

Tpo

Cor I

Fl

Solo Viol
 Solo
 Solo

Solo
 Solo

Solo
 Solo

Solo
 Solo

Solo
 Solo

Solo
 Solo

PARY 260

A. S. 1800 E. 370 265

I

Domestica

oi. rei. xiii. mi. tunc. factu. digne. et. ad. hunc. usque. diem. xxi. die. mensis. huius.

die. non. fe. in. mensis. xii. in. die. mensis. huius.

quoniam. in. die. mensis. huius. in. die. mensis. huius. in. die. mensis. huius.

per. fe. in. die. mensis. huius. in. die. mensis. huius. in. die. mensis. huius.

per. fe. in. die. mensis. huius. in. die. mensis. huius. in. die. mensis. huius.

[Empty musical staves]

② PARIS '58

ANTIPHON

167

ANTI-TONIK

Vcl I

Vcl II

klm

Klaviertrapez
male

♩ = 96

ΠΡΩΤΗ ΣΤΡΑΦΗ (Μ.9) ΣΧΕΔΙΟ

ΕΙ. ΚΑ. ΗΕ. Η. ΟΙ. ΣΙ. Α. ΝΥ.

ΖΕΙ ΠΕΡ. ΠΑ. ΤΣΑ. ΝΤΑΣ. ΠΑ. ΜΕ. ΓΑ. ΑΗ. Α. ΟΟ. ΚΑ.

ΣΗ. ΕΣΟ. ΣΗ ΜΕΙ. Ο. ΦΙ. ΟΣΟ. ΟΡΓ. ΣΕ. ΜΑ. ΣΕ.

ΜΗ. ΡΕ. ΣΑ. ΜΕ. ΝΑ. ΟΙ. ΑΝΚΙ. ΝΟΥ. ΜΕ. ΜΙΑ. ΚΟ. ΚΙΝΗ.

ΠΙ. ΠΑ. ΚΙ. ΟΟ. Y ΠΟ. ΘΕ. ΕΡΙΑ ΜΕ ΤΟ ΤΕ.
 ΣΑ ΜΕ ΠΟΣ ΤΟ ΑΟΥ ΠΙ ΤΗΣ ΚΑ.
 ΜΠΟ ΡΕΙ. Α. ΤΡΑΣΤΟ ΜΑ ΤΟΥ ΛΟ
 ΦΕΑ ΠΑ. ΣΗ. ΠΡΕΣΤΗ ΠΤΑ ΝΑ
 ΜΑΙ ΝΕΙ. ΚΑ. ΝΑ ΤΝΕΡΩ ΜΕ ΜΕ
 ΠΝΟΥ. ΡΟ. ΠΥΝΑΤΣ ΜΕ ΑΝ
 ΣΗ ΜΟ ΠΟΥ. ΑΕ ΠΑ ΚΑ ΠΟΙΑ
 ΧΣ ΠΙ. ΖΕΙ. ΣΥΝΕΦΗΜΟ ΝΑ ΜΕ
 ΤΟ ΠΑ ΡΟΝ. ΧΕΙ ΜΕ ΕΑ ΣΑΡ ΤΟ
 ΑΝ Τ ΜΕΛΕΡΟ ΑΟ. ΤΟ ΣΑΙ ΠΕ ΡΟ Τ - ΠΙ.

ΠΟΥ. ΣΟΙ. ΘΙ. ΚΑ ΠΙ. ΚΑΙ. - ΝΟ. ΟΟ ΠΑΡΟΥ.

α. no. τί. θί. κού. ρα. σα. in. κα. τα. τί. θι.

ni. sa. ka. pu. & vi. pa. ras. i. sti. yon. o. tan. ka. &.

an. a. va. te. sa. & si. o. phi. ta.

[A SON ESTE]

fa fa ka so so. so a ju so.

MAOBIET ME ME TOU DA CE ME ME AEDA KAPONA
 x x x x x x x x x x x x x x x x x x

TUCHOU OU NA NIG - XEI NEGA EAU RE. ANOBUO AO TO OTO O

LENTE STRATIUMS

ari ang pi ti a Kase ra. de ANOBUO ka pa ra. de ra de pi pa.

p p p. - - p p. - - p

29

PARLI '60

EXEDIA (POMI ZIMONITS)

(A)

Handwritten rhythmic notation consisting of a sequence of vertical lines and dashes: - v | u u - v u - | uuu -

HE NIE SIDA TI - E - TES

(B)

(A)

(B)

PARIS '59-60

EXER 4 (for Berg) (see over)

Empty musical staves at the bottom of the page.

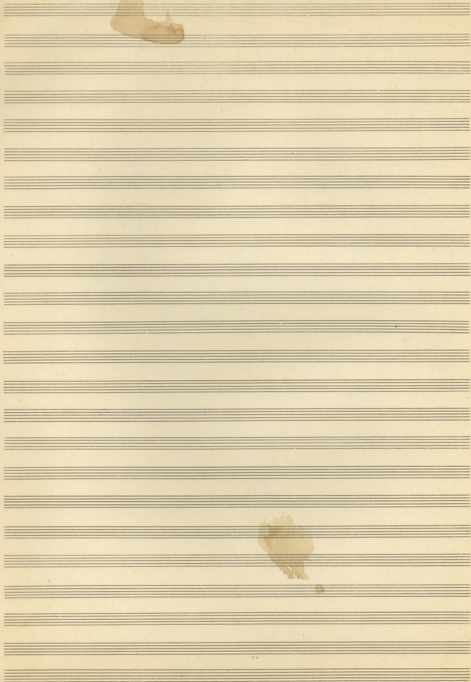

SWEDIA

PARIS '50

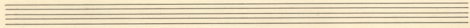
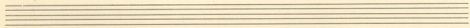
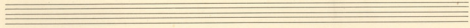
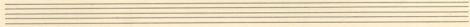
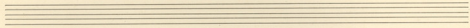
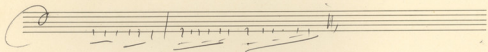
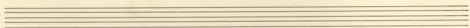
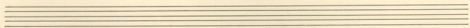
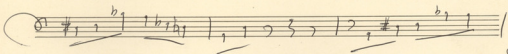
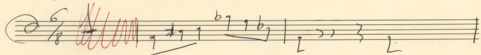

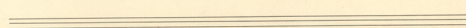
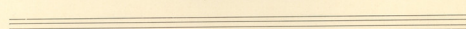
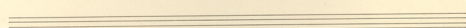
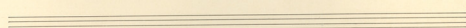
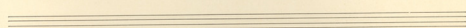
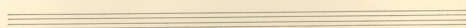
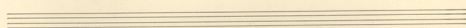
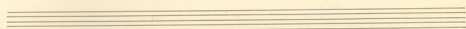
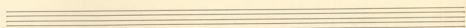
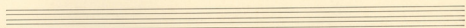
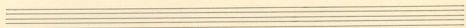
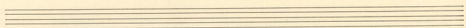

To ENRYME (1939)

PARIS 50

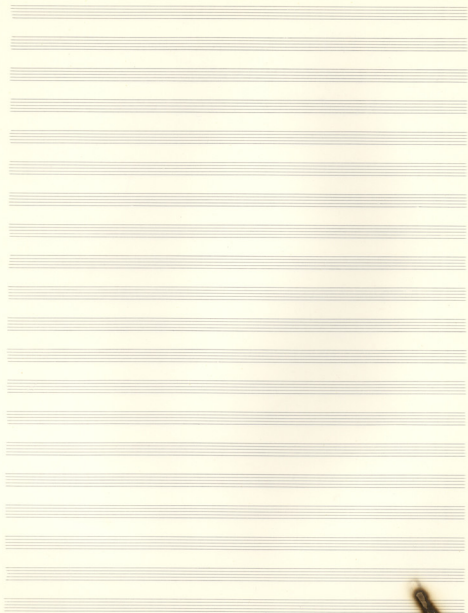

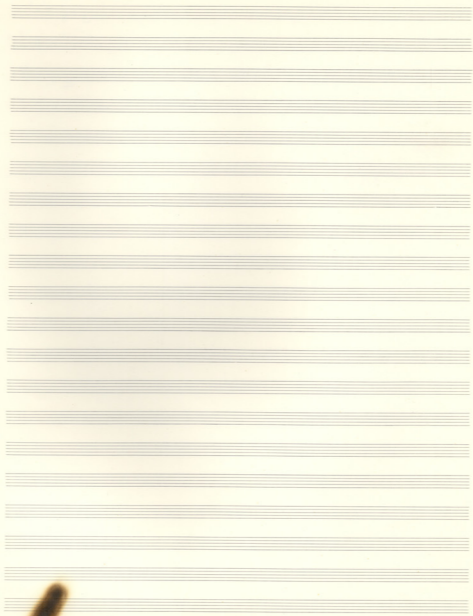

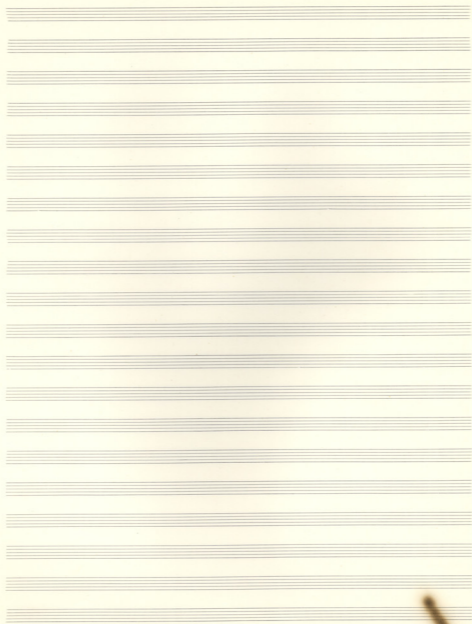

PARIS 55-60
DIAEMEM (ex. 10)

185

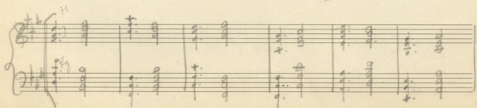
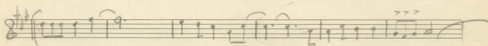
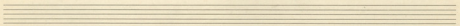
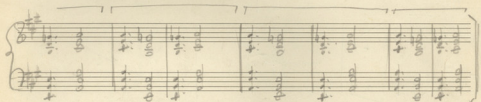
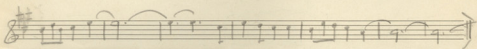
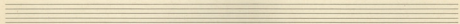
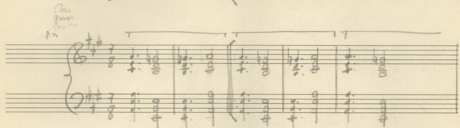
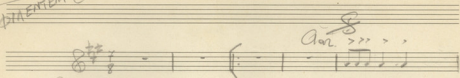

2 New

Cresc.

dim

ten fort

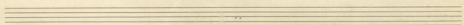
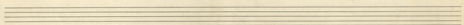
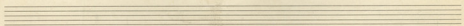
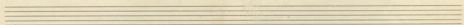
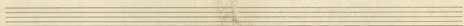
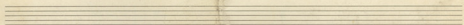
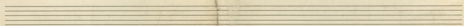
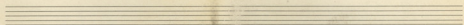
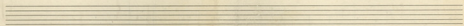
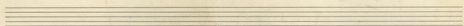
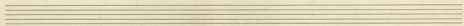
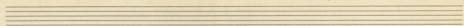

(A)

Flute *Allegro*
 Violin *Andante*
 Cello *Andante*

PARIS '58

(+)

12 Flute *Andante*
 Violin I & II *Andante*
 Cello & Double Bass *Andante*
 Trombone II *Andante*

(A)

Trombone I *Andante*

(C) Clarinet *Andante*

(+)

Flute
 Violin
 Cello

Clarinet
 Bassoon

Clarinet

20m

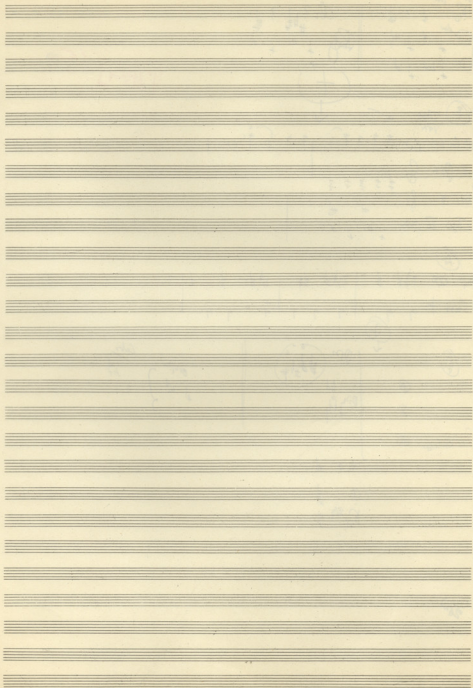

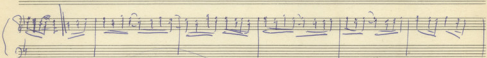
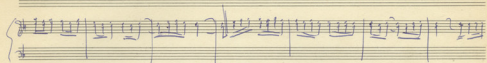
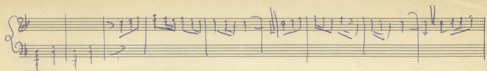

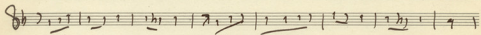
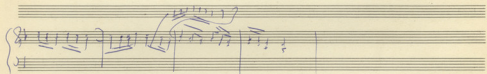
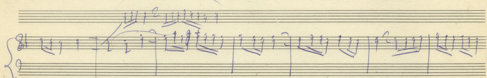
$$\begin{array}{r} 43 \\ 2 \\ \hline 86 \\ 70 \\ \hline 156 \end{array}$$

PACH 55-7

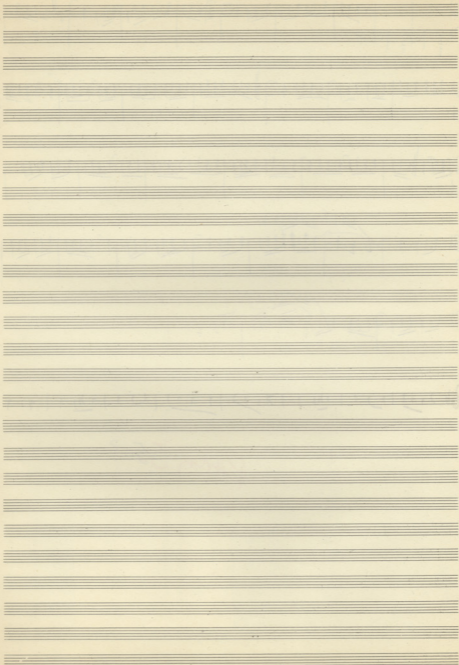

Allegro $\text{♩} = 160$

Empty musical staves at the bottom of the page.

18

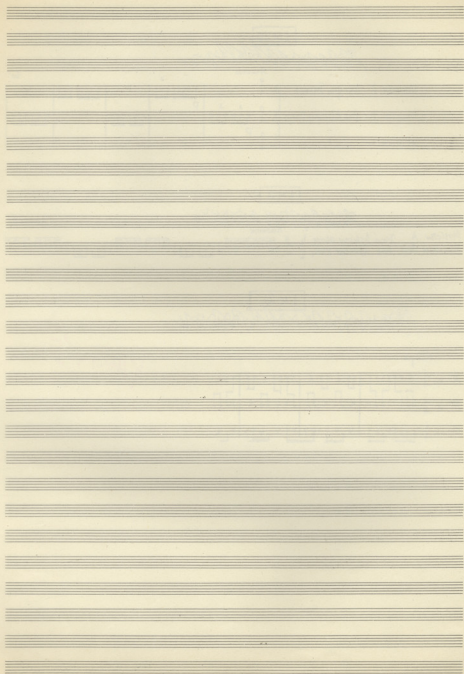

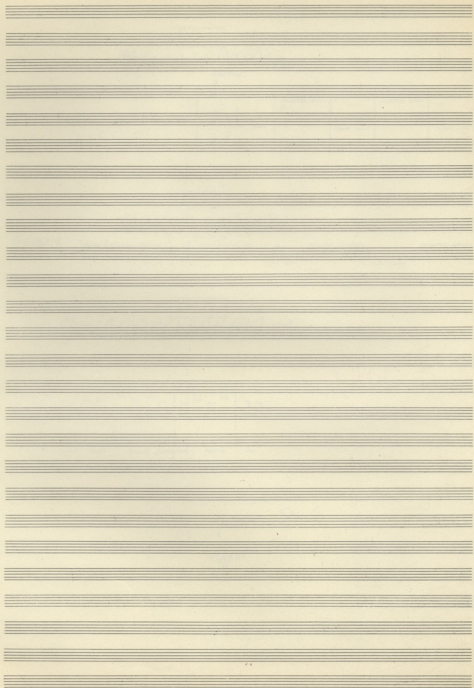

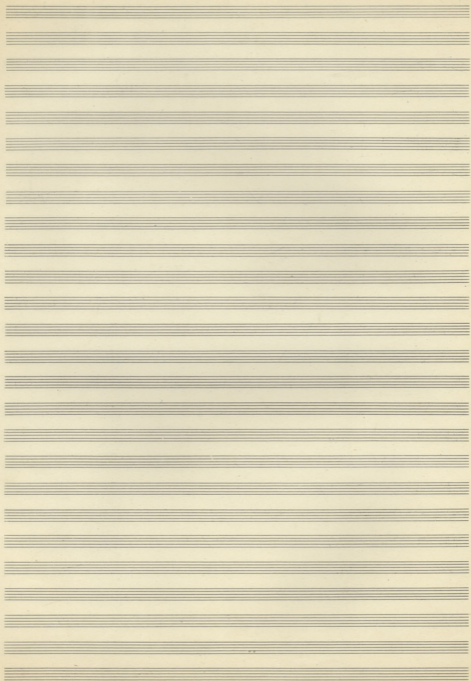

Handwritten text in Arabic script, possibly a signature or a note, located in the lower right quadrant of the page. It includes the word "أحمد" (Ahmed) and some numbers.

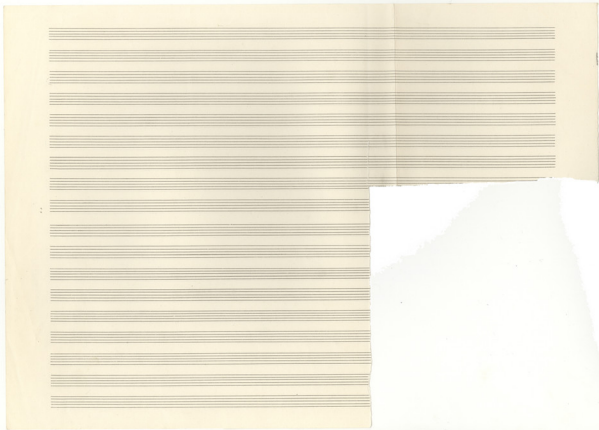

1 2 3 4 5 6 7 8 9 10 11 12

- ① 2 4 3
- ② ① 5 4
- ③ 4 ③
- ④ 2 4 ③
- ⑤ 6 7 2
- ⑥ 6 6 7
- ⑦ 5 7 2 9
- ⑧ 7 2 6
- ⑨ ⑩ 9 11 12
- ⑪ 9 11 11
- ⑫ 11 9 11
- ⑬ 10 11 12 9

④ ⑤ ⑥ ⑦ ⑧ ⑨ ⑩ ⑪ ⑫

N°4

etc

N°2

Superposition des tolérations

PARIS '58

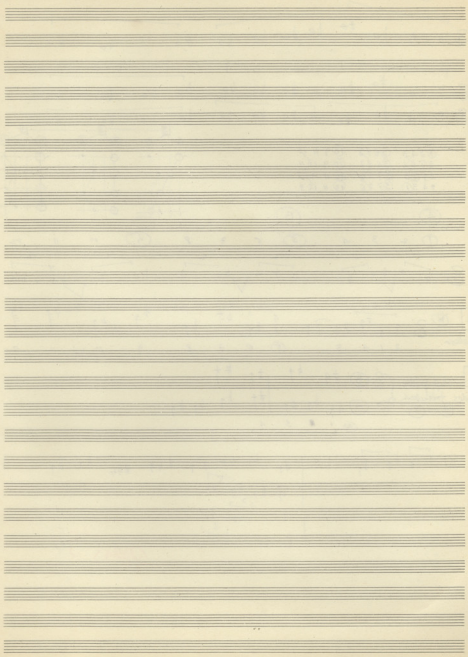

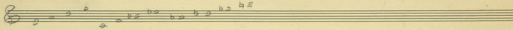

W. Br. (7)

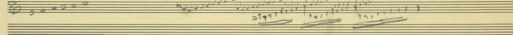

Cleves (9)

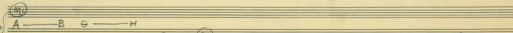

Erato (8)

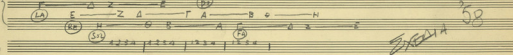

~~Erato~~

58

(A) MI (B)

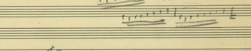
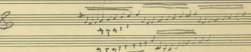
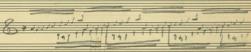
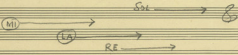
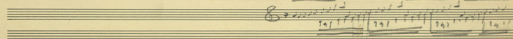

10-17

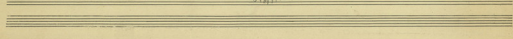
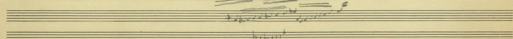
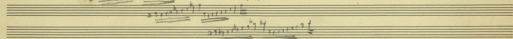
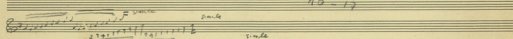

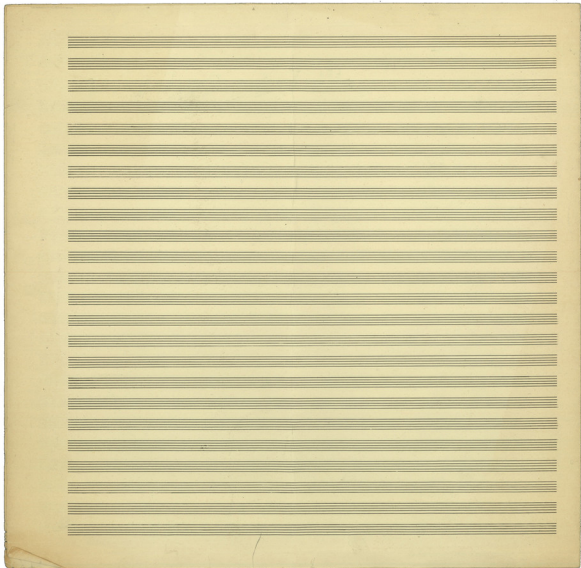

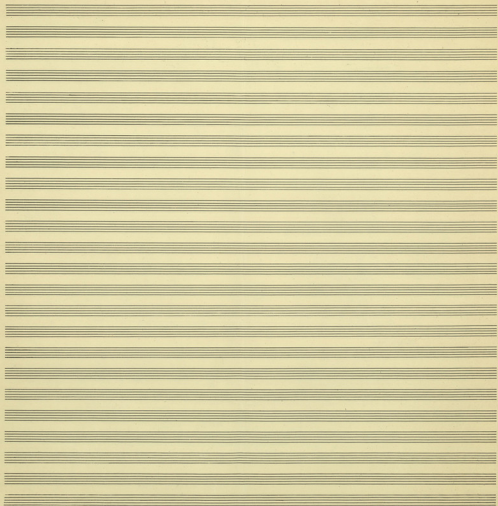

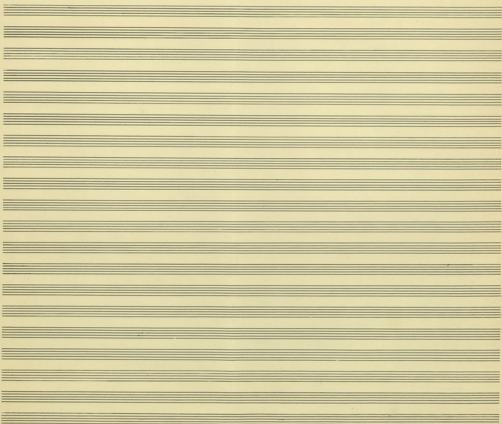
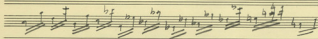
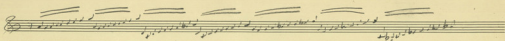

Impression sur les notes
de couleur de deux groupes
de instruments et les sons
(Mouvement principal mf -
Vivace, pp - f)

Impression sur les notes
de couleur de deux groupes
de instruments et les sons
(Mouvement principal mf -
Vivace, pp - f)

Opus 14-1 opus 14-2
groupe Guit., groupe Dan.

PARIS 58

Re ^{Si} ^{Do} ^{Re} ^{Mi} ^{Fa} ^{Sol} ^{La} ^{Si}

(EX 202)

No 9

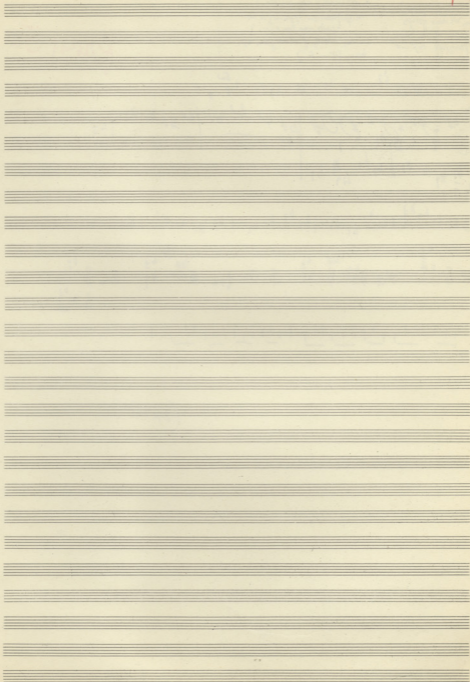

TREMO 50
pam

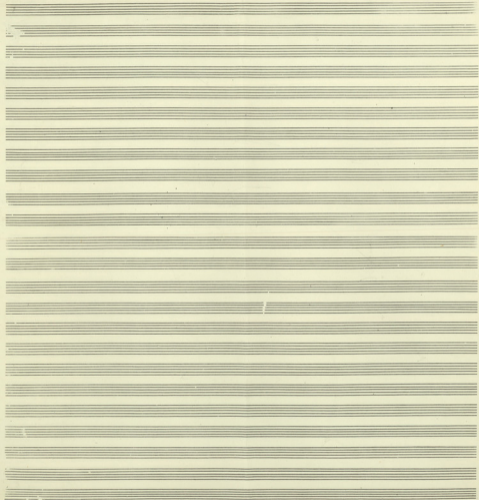

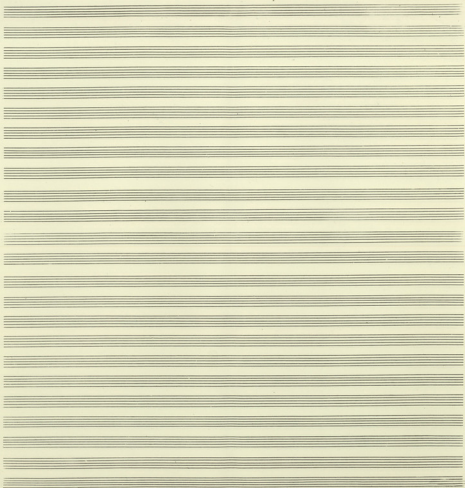

EXERCISE

50

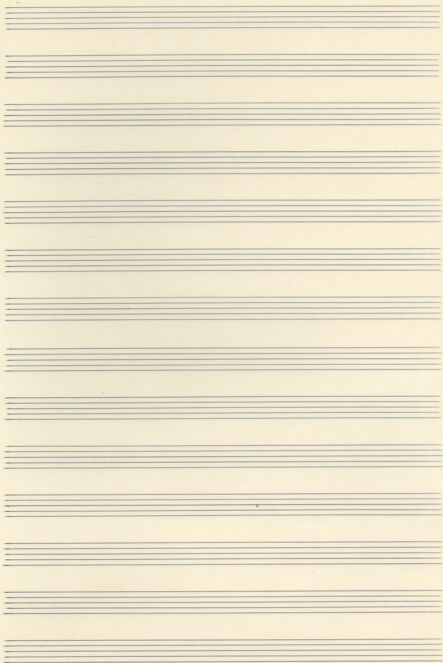

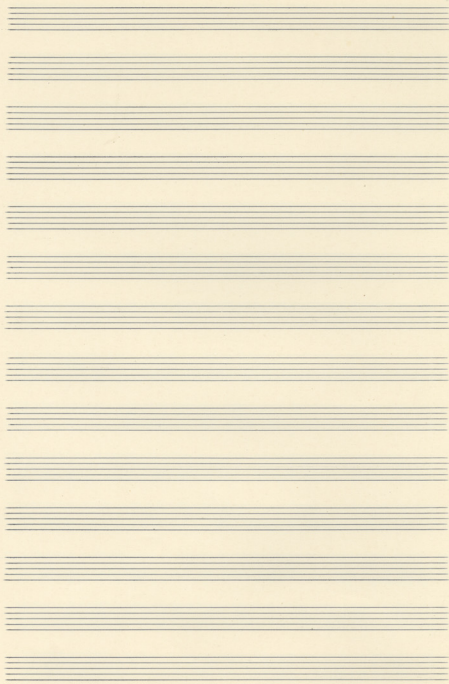

EXERCIA

50

191

EXEM

59-6

Ураган!

[Handwritten scribbles]

[Handwritten scribbles]

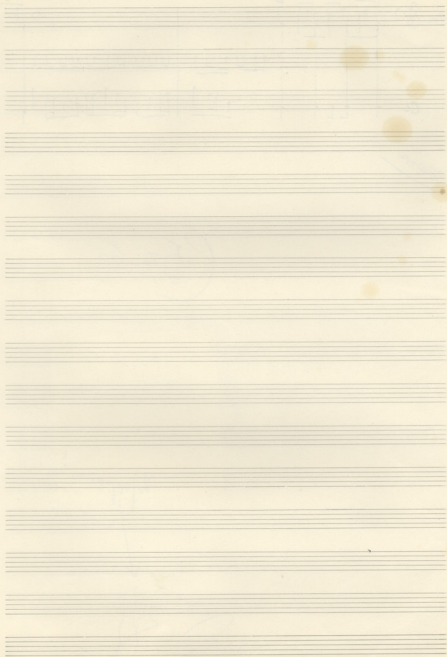

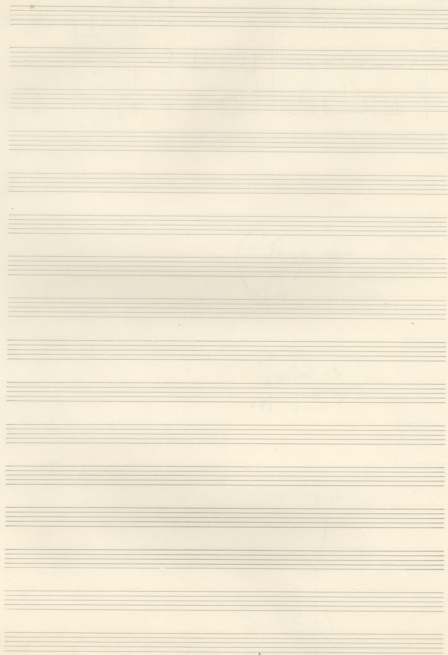

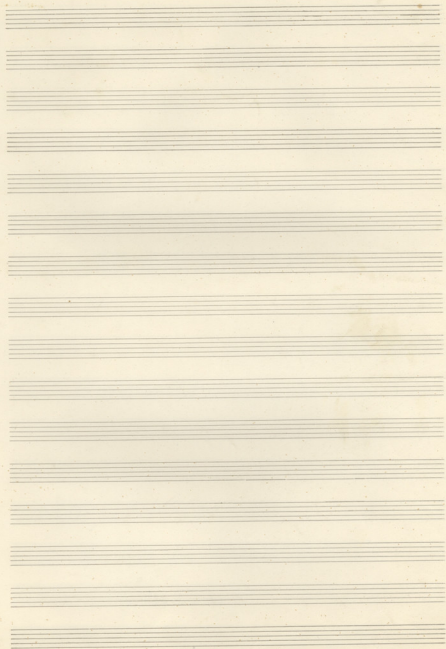

5

1

6 5 4 3 2 1
 1 2 3 4 5 6

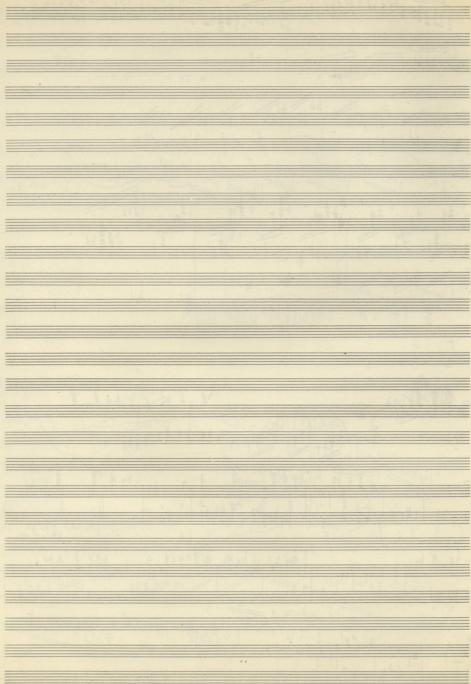

Andante ! *Andante*

1, 2 4 3, 1 3 2 4 1 2 3 2 1 1

1, 2 4 3, 1

A B C

EXEDIA
PARIS 50

opus

A few additional handwritten musical notes on a single staff, including a treble clef, a key signature of one sharp (F#), and a 2/4 time signature, followed by several notes and rests.

Oni teni (99. Xaxw)

(A)

40

ARINCHIA

Tutti piano a due mi

200

A B C

Gxxx

(A)

(C)

(E)

trills

I

(A) (B)

ZWANG MIT

11/16, nur rechts

Cello $\frac{11}{16}$ $\text{F}\#$ $\text{C}4$ $\text{D}4$ $\text{E}4$ $\text{F}\#4$ $\text{G}4$ $\text{A}4$ $\text{B}4$ $\text{C}5$ $\text{B}4$ $\text{A}4$ $\text{G}4$ $\text{F}\#4$ $\text{E}4$ $\text{D}4$ $\text{C}4$

 $\text{C}4$ $\text{D}4$ $\text{E}4$ $\text{F}\#4$ $\text{G}4$ $\text{A}4$ $\text{B}4$ $\text{C}5$ $\text{B}4$ $\text{A}4$ $\text{G}4$ $\text{F}\#4$ $\text{E}4$ $\text{D}4$ $\text{C}4$
 $\text{C}4$ $\text{D}4$ $\text{E}4$ $\text{F}\#4$ $\text{G}4$ $\text{A}4$ $\text{B}4$ $\text{C}5$ $\text{B}4$ $\text{A}4$ $\text{G}4$ $\text{F}\#4$ $\text{E}4$ $\text{D}4$ $\text{C}4$
 $\text{C}4$ $\text{D}4$ $\text{E}4$ $\text{F}\#4$ $\text{G}4$ $\text{A}4$ $\text{B}4$ $\text{C}5$ $\text{B}4$ $\text{A}4$ $\text{G}4$ $\text{F}\#4$ $\text{E}4$ $\text{D}4$ $\text{C}4$
 $\text{C}4$ $\text{D}4$ $\text{E}4$ $\text{F}\#4$ $\text{G}4$ $\text{A}4$ $\text{B}4$ $\text{C}5$ $\text{B}4$ $\text{A}4$ $\text{G}4$ $\text{F}\#4$ $\text{E}4$ $\text{D}4$ $\text{C}4$

$\frac{11}{16}$ $\text{F}\#$ $\text{C}4$ $\text{D}4$ $\text{E}4$ $\text{F}\#4$ $\text{G}4$ $\text{A}4$ $\text{B}4$ $\text{C}5$ $\text{B}4$ $\text{A}4$ $\text{G}4$ $\text{F}\#4$ $\text{E}4$ $\text{D}4$ $\text{C}4$

 $\text{C}4$ $\text{D}4$ $\text{E}4$ $\text{F}\#4$ $\text{G}4$ $\text{A}4$ $\text{B}4$ $\text{C}5$ $\text{B}4$ $\text{A}4$ $\text{G}4$ $\text{F}\#4$ $\text{E}4$ $\text{D}4$ $\text{C}4$
 $\text{C}4$ $\text{D}4$ $\text{E}4$ $\text{F}\#4$ $\text{G}4$ $\text{A}4$ $\text{B}4$ $\text{C}5$ $\text{B}4$ $\text{A}4$ $\text{G}4$ $\text{F}\#4$ $\text{E}4$ $\text{D}4$ $\text{C}4$
 $\text{C}4$ $\text{D}4$ $\text{E}4$ $\text{F}\#4$ $\text{G}4$ $\text{A}4$ $\text{B}4$ $\text{C}5$ $\text{B}4$ $\text{A}4$ $\text{G}4$ $\text{F}\#4$ $\text{E}4$ $\text{D}4$ $\text{C}4$

$\text{C}4$ $\text{D}4$ $\text{E}4$ $\text{F}\#4$ $\text{G}4$ $\text{A}4$ $\text{B}4$ $\text{C}5$ $\text{B}4$ $\text{A}4$ $\text{G}4$ $\text{F}\#4$ $\text{E}4$ $\text{D}4$ $\text{C}4$	A = 2 4 1
$\text{C}4$ $\text{D}4$ $\text{E}4$ $\text{F}\#4$ $\text{G}4$ $\text{A}4$ $\text{B}4$ $\text{C}5$ $\text{B}4$ $\text{A}4$ $\text{G}4$ $\text{F}\#4$ $\text{E}4$ $\text{D}4$ $\text{C}4$	B = 2 2 2
$\text{C}4$ $\text{D}4$ $\text{E}4$ $\text{F}\#4$ $\text{G}4$ $\text{A}4$ $\text{B}4$ $\text{C}5$ $\text{B}4$ $\text{A}4$ $\text{G}4$ $\text{F}\#4$ $\text{E}4$ $\text{D}4$ $\text{C}4$	C = 1 3 2