

8. Mawarun yuffici
9. To xax'arvime
10. Mawarun i jwix'az on

[Φασαρε]

11 'Aγασα αν

Honeyman - αυτα ταυη Lune de l'her

12 An du f'az' + v'az' αν

12 TRANSLIA

an' xax'az αν αν / αν

[επιμαχι αν αν / αν]

1. ερωτ' ο αν / αν
2. Δοτ' το αν
3. Το αν / αν αν αν αν αν
4. αν / αν αν αν αν αν
5. αν / αν αν αν αν αν
6. αν / αν αν αν αν αν

7. αν / αν αν αν αν αν

Συνολικά 0/200

Handwritten signature or initials in a circle.

1 ΕΠΙΣΤΗ ΤΟ ΣΤΡΩΜΑ ΣΟΥ

Λαυράς Καρυστάκης

2^o SISTEMA TO
SISTEMA TO

3

3

I VOLTA

Multiple empty musical staves for additional notation.

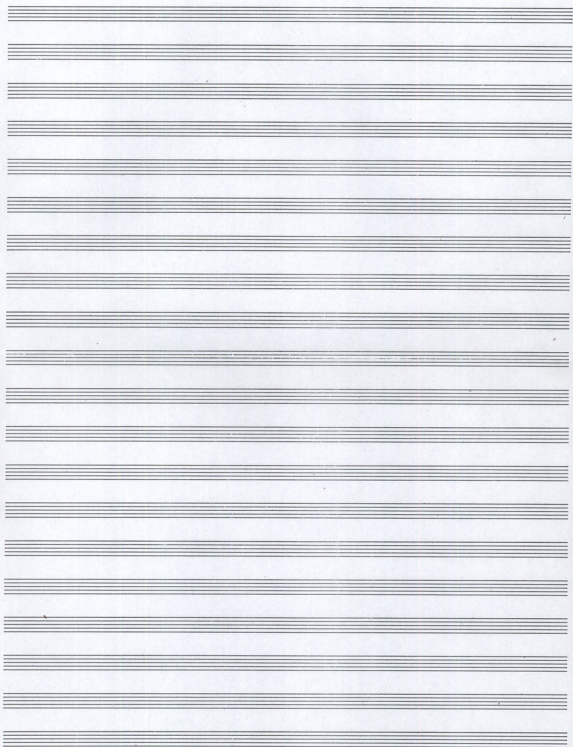

12

4-9

本

2 10=A TO 0E0

ΔΟΞΑ ΤΩ ΘΕΩ

MM J = 105

. 2

2. AGİN TE WFC

5

MM $\downarrow = 110$

6

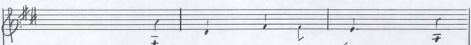
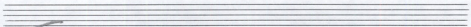
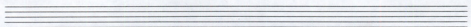
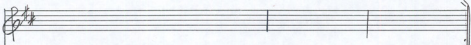
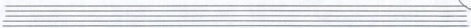

~ 10	20	1100	200	6	100
110	110	110	110	110	110
110	110	110	110	110	110

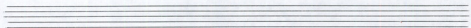
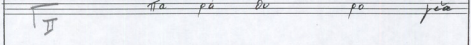

7

9

do re mi fa sol la te re do

ut qui ro sigor.

II S

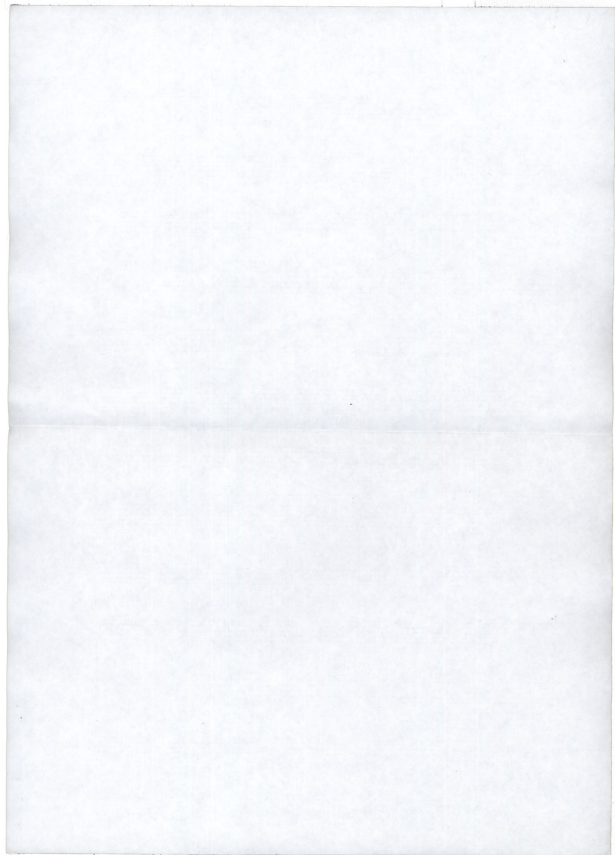

10 ^{συνήθως}

3. Το ψωμί που σου τραγουλά

MM 1=54

Γιάννης Καρναλής

3 - 10 ψω-μί που σου τρα-γουλά
ΤΟ ΨΩ-μί-ε-ί- που σου -- -- τρα-γουλά

8♯ VI TO VI ΡΟ-ΕΙ- που σου -- -- τρα-γουλά
VI TO VI ΡΟ-ΕΙ- που σου -- -- τρα-γουλά
TO STAP- TO STAP-
Εμ Β Εμ Β Εμ Β

8♯ VI σου σου -- -- το να ΤΕ ΣΩ ΣΤ ΤΟΥ ΧΡΙ-ΣΤΟΥ -- -- να
VI σου σου -- -- το να ΤΕ ΣΩ ΣΤ ΤΟΥ ΧΡΙ-ΣΤΟΥ -- -- να
Εμ Β Εμ Β Εμ Β

8♯ ΔΩ ΣΤ που να του -- -- Εμ Β Εμ Β -- -- ο ΧΡΙ-ΣΤΟΥ
ΔΩ ΣΤ που να του -- -- Εμ Β Εμ Β -- -- ο ΧΡΙ-ΣΤΟΥ
Εμ Β Εμ Β Εμ Β

13

A B A 2

① vt pa of win ov vt vlac

② vt pa of win ov

8/4
PATTERN

8/4
8/4
8/4

29.1.2000