

## A

Allegro in G<sub>2</sub> 2 = 69

FL  $\frac{6}{8}$

OB  $\frac{6}{8}$

CL  $\frac{6}{8}$

Fg  $7 \frac{8}{8}$

Trp  $\frac{6}{8}$

Clara  $\frac{6}{8}$

Timpani  
Percussion  
Vcll

Corn  $\frac{6}{8}$

[10 Horns  
10 Horns]

Quintet  
Bass  $\frac{6}{8}$

Vcll I  $\frac{6}{8}$   $\frac{Pia$

Vcll II  $\frac{6}{8}$   $\frac{Pia$

Alto  $\frac{6}{8}$   $\frac{Pia$

Vocal  $7 \frac{8}{8}$   $\frac{Pia$

Bassi  $7 \frac{8}{8}$   $\frac{Pia$

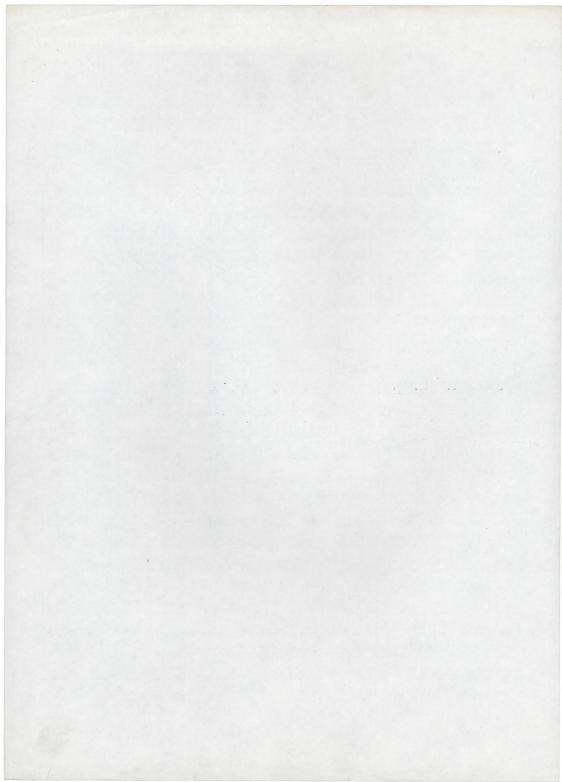

Handwritten musical score for a symphony, page 166, section 2A. The score is arranged in systems with various instruments and voices.

**Flute (Fl)**: First staff, treble clef, 2/4 time signature.

**Clarinet (Cl)**: Second staff, treble clef, 2/4 time signature.

**Violin I (Vln I)**: Third staff, treble clef, 2/4 time signature.

**Violin II (Vln II)**: Fourth staff, treble clef, 2/4 time signature.

**Viola (Vla)**: Fifth staff, alto clef, 2/4 time signature.

**Cello (Vcl)**: Sixth staff, bass clef, 2/4 time signature.

**Double Bass (Cb)**: Seventh staff, bass clef, 2/4 time signature.

**Trumpet (Tpt)**: Eighth staff, treble clef, 2/4 time signature.

**Cor Anglais (Co)**: Ninth and tenth staves, treble clef, 2/4 time signature.

**Chorus (Coro)**: Eleventh staff, treble clef, 2/4 time signature. Includes the instruction *(Arioso - MANNES)* and the lyrics: *p* Ei. so. er. Tei. Tei. Se. er. on. cri. de. re. ra.

**Contra Alto (Cant. SA)**: Twelfth staff, treble clef, 2/4 time signature.

**Violin I (Vln I)**: Thirteenth staff, treble clef, 2/4 time signature.

**Violin II (Vln II)**: Fourteenth staff, treble clef, 2/4 time signature.

**Viola (Vla)**: Fifteenth staff, alto clef, 2/4 time signature.

**Cello (Vcl)**: Sixteenth staff, bass clef, 2/4 time signature. Includes the instruction *allegro* and *p Cant.*

**Double Bass (Cb)**: Seventeenth staff, bass clef, 2/4 time signature.

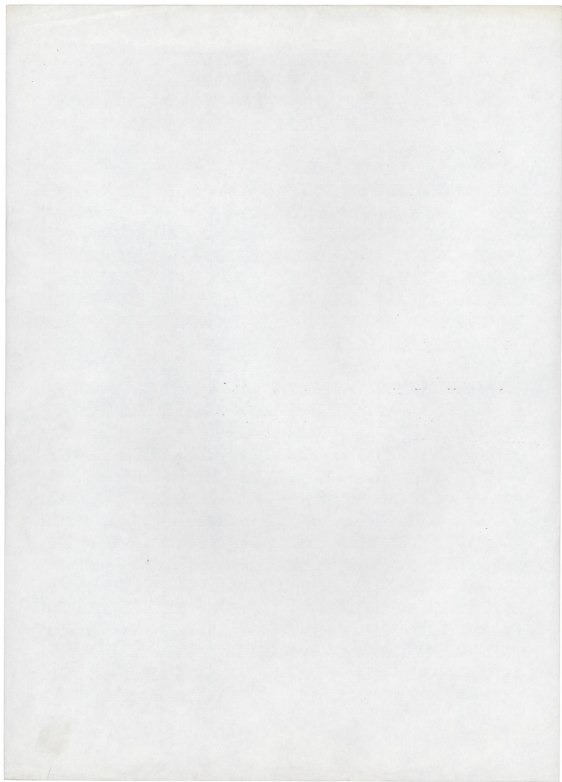

10

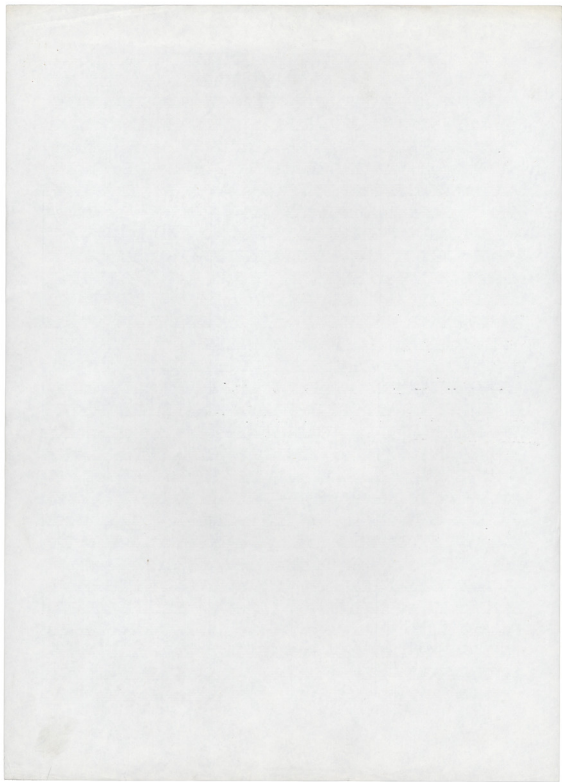

Coro  

Guitare  

Violon  

Violoncelle  

Alc.  

Vc  

CB  

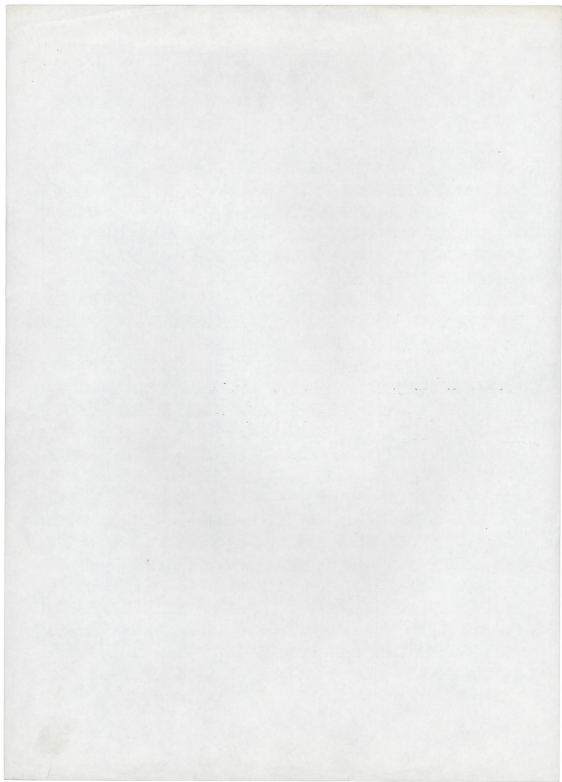

Flute (Fl)  $B_4$   
 Oboe (Ob)  $B_4$   
 Clarinet (Cl)  $B_3^{\#}$   
 Bassoon (Fg)  $7$   
 Trumpet (Trp)  $B_4$   
 Horns (Corno)  $B_4$   
 Cello (Cb)  $B_3$   
 Double Bass (Cb)  $B_3$   
 Violin I (Vcl I)  $B_4$   
 Violin II (Vcl II)  $B_4$   
 Viola (Vcl)  $B_4$   
 Cello/Double Bass (Cb)  $B_3$

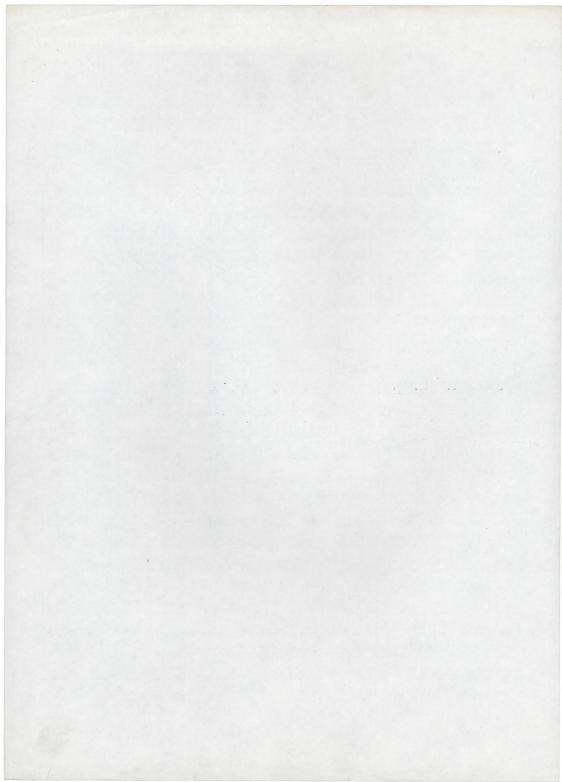

Suo. Spal-ki-se con con con- Ba- va  
 Pro. Tha-ki-te se- con- sa- va- na

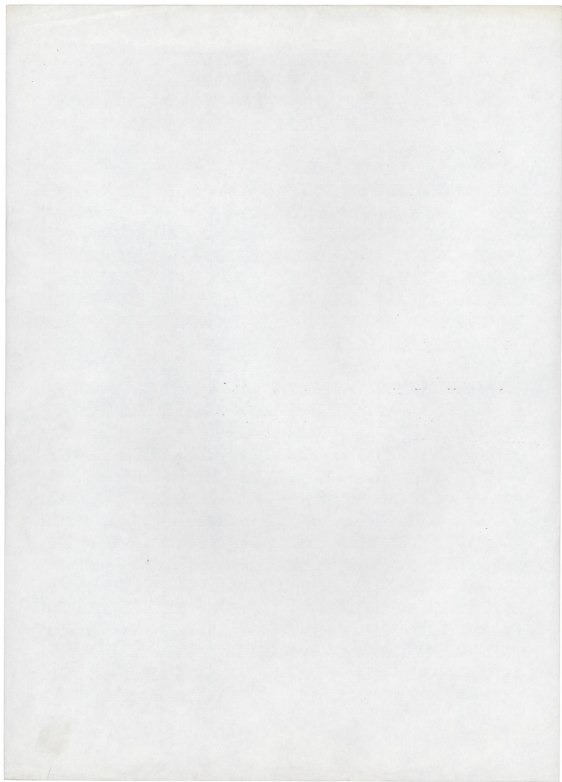

(70)

Cello  $\text{C}$   $\text{4/4}$

Et-ko-er-tus tu-er-ge-ru-um he cu-m san-cti Spi-ri-tus in-ter-mi-nu-um  
 I-ko-er-tus tu-er-the-re-ru-um he cu-m san-cti Spi-ri-tus in-ter-mi-nu-um

Violins  $\text{Vn. I}$   $\text{C}$   $\text{4/4}$  *Pizz*

Violins  $\text{Vn. II}$   $\text{C}$   $\text{4/4}$  *Pizz* *f* *pp*

Alto  $\text{Vla}$   $\text{C}$   $\text{4/4}$

Violoncello  $\text{Vcl}$   $\text{C}$   $\text{4/4}$

Cello  $\text{C}$   $\text{4/4}$

Et-er-ni-um de-um ex pa-tre ge-ni-tum  
 Et-er-ni-um de-um ex pa-tre ge-ni-tum

Violins  $\text{Vn. I}$   $\text{C}$   $\text{4/4}$

Violins  $\text{Vn. II}$   $\text{C}$   $\text{4/4}$  *f* *pp*

Alto  $\text{Vla}$   $\text{C}$   $\text{4/4}$  *f* *pp*

Violoncello  $\text{Vcl}$   $\text{C}$   $\text{4/4}$

Contra Bass  $\text{Cb}$   $\text{C}$   $\text{4/4}$  *Pizz*

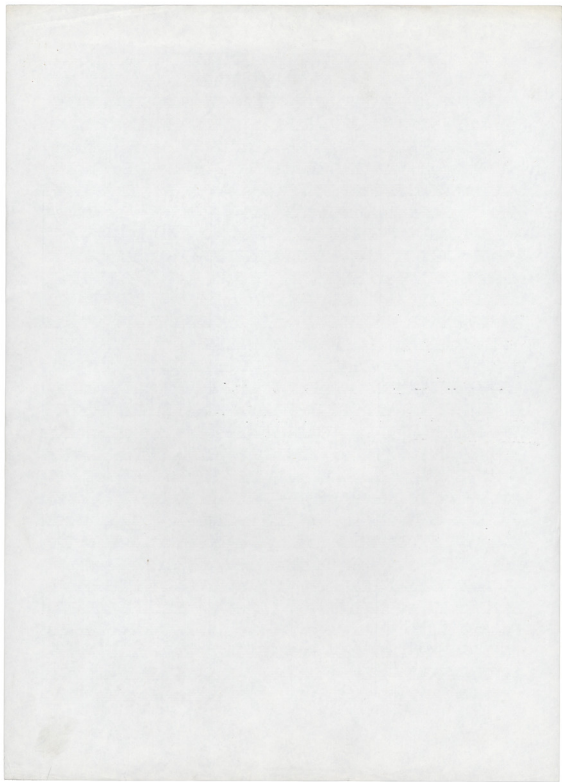

Allegretto J. 104

Handwritten musical score for orchestra and voice. The score includes parts for Flute (Fl), Oboe (Ob), Clarinet (Cl), Bassoon (Fg), Trumpet (Trp), Horn (Cm), Trombone (Tbn), Violin I (Vln I), Violin II (Vln II), Viola (Vla), Violoncello (Vc), and Contrabass (Cb). The tempo is marked "Allegretto J. 104".

Key markings and annotations include:

Other markings include "12" and "3A" above the Horn part, "5" above the Trombone part, and "50" above the Clarinet part. The score is heavily annotated with handwritten scribbles and corrections.

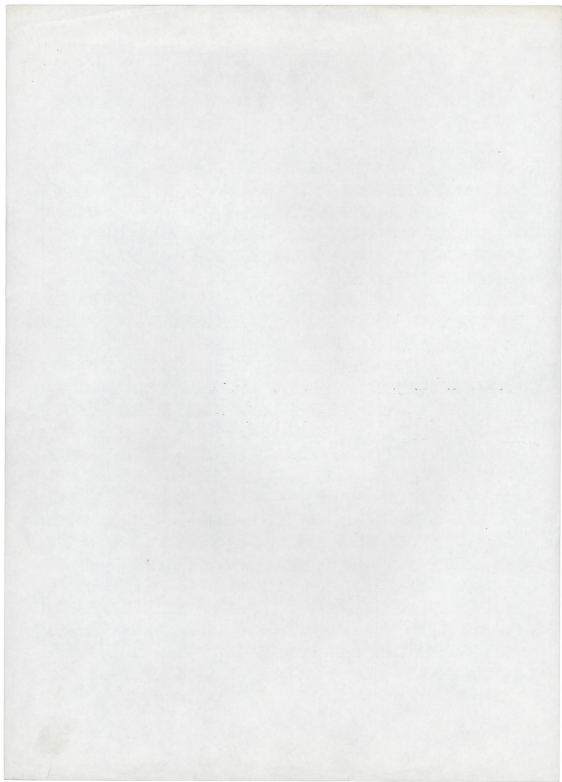

Violin I  $\frac{8}{8}$   $\frac{9}{8}$   $\frac{11}{8}$

Violin II  $\frac{8}{8}$   $\frac{9}{8}$   $\frac{11}{8}$

Cello/Double Bass  $\frac{8}{8}$   $\frac{9}{8}$   $\frac{11}{8}$

Sua. GIANFRATE con con con. Ben. Va.  
 Pro. TRA KI-TE SE-STA SA-VA. HA'

50

*p*

Fl B

B B

Cl B $\flat$

F $\sharp$  7

Trp B *mf*

Coro B

Coro 3

GEBI-PA-VES. Tu xpi - sta Bas - va o Tu Pa - tris qui cum Pa - tre  
 Stans sub-ter-rae TA - NA - PA - VE - NI. O - RA - XE - RE XE - RE pu - GE - NI

VARIANTE A

Guitar B

Guitar B

VARIANTE B (C)

Vcl B $\flat$

Vcl B $\flat$

Alc B $\flat$

Vc 7

CB 7

29-124

Three sets of empty musical staves, each consisting of five lines.

Two sets of empty musical staves, each consisting of five lines.

1st staff: 70-10-10 000 vt 90 800 000  
 2nd staff: 70-10-10-50 ME- 80- 570- 700  
 3rd staff: 800 600 800 700 800  
 4th staff: 800 800 800 800 800

1st staff: 4- 4- 4- 4- 4-  
 2nd staff: 4- 4- 4- 4- 4-  
 3rd staff: 4- 4- 4- 4- 4-  
 4th staff: 4- 4- 4- 4- 4-

Fl B

Ob B

Cl B

Fg 7

Trp B

Grav (B) (B)

Corn B

St Hr A Sn  
DE Mt L

Guitar B

Guitar B

Vn I B

Vn II B

Vc B

Vc 7

Cb 7

Flute *fp*

(instrument of quantity)

Cello

Ho - - - - - via Sopot - - - - - To - - - - - to  
 Mo - - - - - NIA Sopot - - - - - ad - - - - - TA - - - - - CANCE - - - - - to

WIT

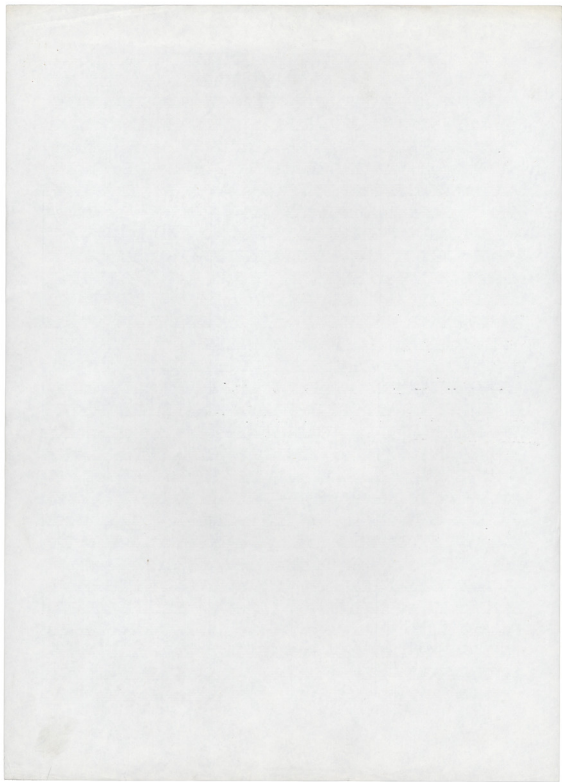

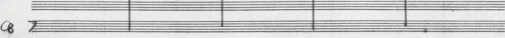
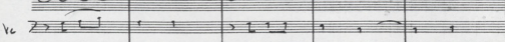
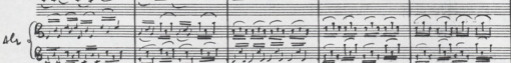
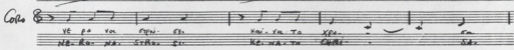
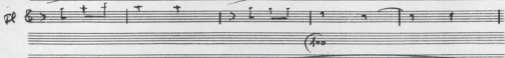
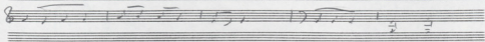

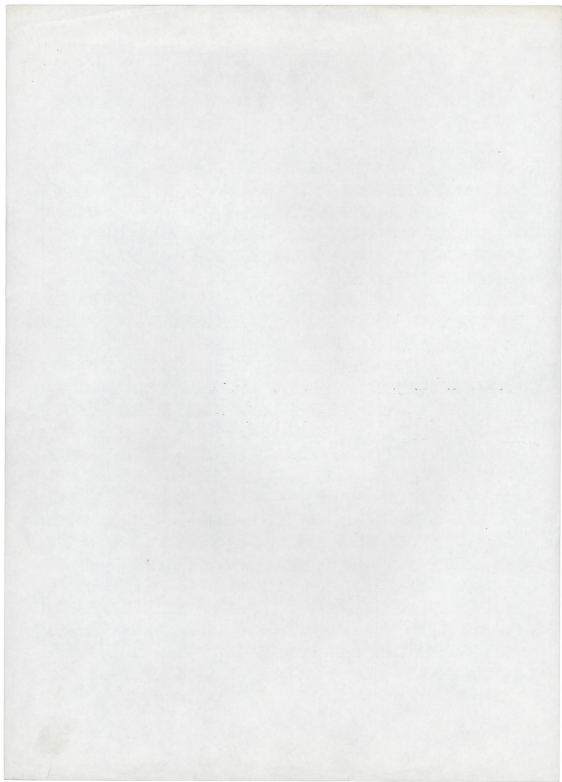

Chorus (Ch) vocal line with lyrics:
   
 fu. or. E-ka-otis eo kpa no-ta
   
 fu. si. E-nix-otis A-ka-ka Pa-ya

Tempo (Tm) marking with dynamic markings *p* and *f*.

Cornet (Cm) part with various rhythmic patterns and articulation marks.

Violin I (Vcl I) and Violin II (Vcl II) parts with dense rhythmic patterns.

Alto Saxophone (Alc) part with rhythmic patterns.

Violoncello (Vc) and Double Bass (Cb) parts.

Dynamic marking *rit* (ritardando) is present above the Vc part.

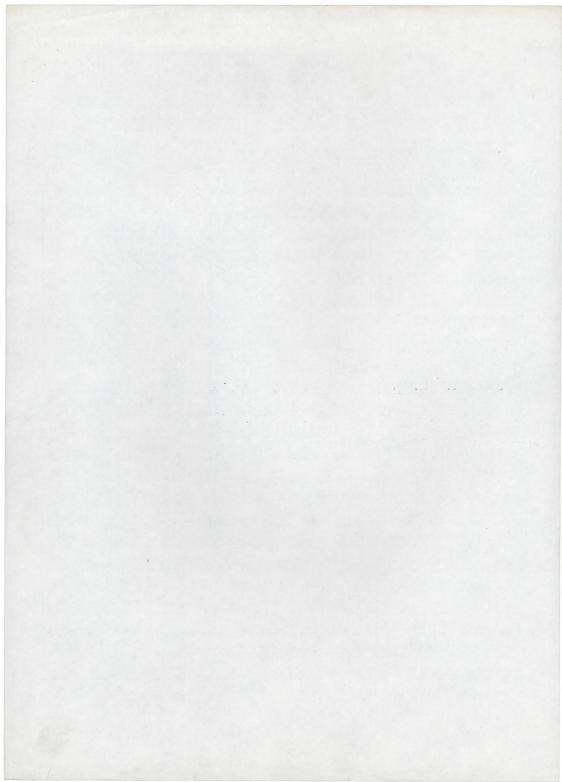

Fl

Fg

Flp

Coro

Corno

Timpani

Contrabasso

Violini I

Violini II

Viola

Violoncello

Violone

Violone

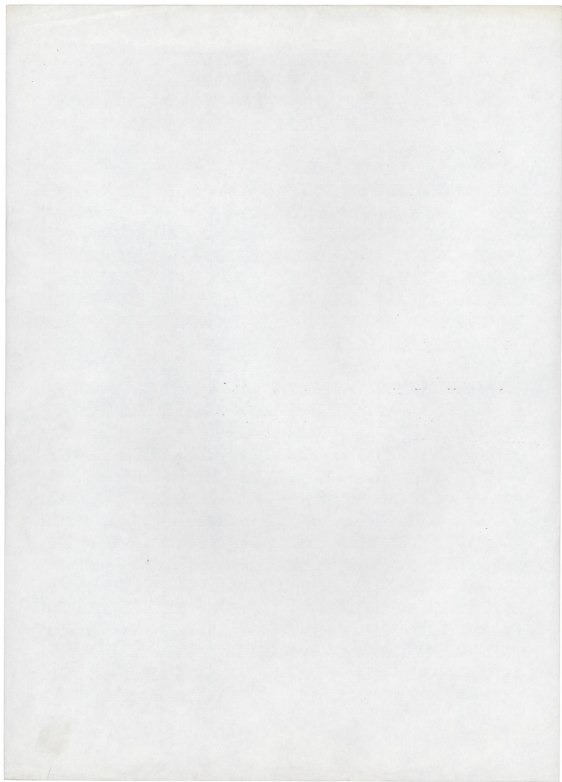

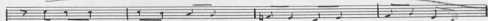
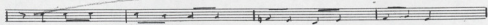
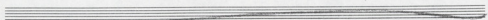
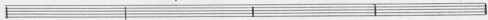

Ka-tuain'ra Eju-via kras-pis tany Xu-pa pu-ta kar-ma-in  
ka-toat-ra ku-ma-nias-pis liap-cha-ko-pi ka-ri-ka

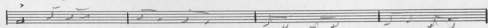

F

