

S. (100) *unis*

2

2

F. J. Zimmerman
iguda

D. MERO

8

H. ESTEBEN TUS AQUINA

In ZUM PANIA

VCL. 10

Vnc.

Ε- ΧΕ Χο ρι ρο 3 τρω

Α 9η υν γα κ κ α ρ

Handwritten musical score for the second system. The vocal line continues with lyrics "Α 9η υν γα κ κ α ρ". The piano accompaniment continues with similar textures and chords.

Α. η ο βρ υς ος

Handwritten musical score for the third system. The vocal line has lyrics "Α. η ο βρ υς ος". The piano accompaniment continues with rhythmic patterns and chords.

Συ σοφί κ α υ ο βί κ α ρ κ αί υ ι ο η α β τ α ρ υ γ ε

Handwritten musical score for the fourth system. The vocal line has lyrics "Συ σοφί κ α υ ο βί κ α ρ κ αί υ ι ο η α β τ α ρ υ γ ε". The piano accompaniment includes a section marked "Cm" and features some complex textures and slurs.

3 C#m τ α

Handwritten musical score for the fifth system. The piano accompaniment includes a section marked "3 C#m τ α". The vocal line continues with lyrics.

System 2: Labeled "Kor I" on the left. The vocal line has lyrics: "ti soro do vo fa". The guitar part continues with similar rhythmic complexity.

System 4: Labeled "Kor III" on the left. The vocal line has lyrics: "ve". The guitar part continues with complex rhythmic patterns.

♩ = 50 ТРИО ЧЕРС - 6.4 ЕМВАРИУМ

(A) НАХТЕРНО ЛИМОН

vies

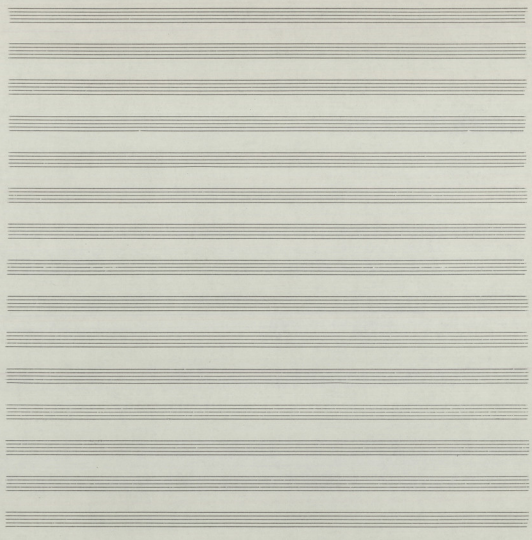

Mus. no. 1. = 44

+

Al

3242 021
 (Kum) 3011 6528 503

(15)

Five empty musical staves at the bottom of the page.

(25)

Lyrics:
 Tenor: *W... ..*
 Bass: *A... ..*

Lyrics:
 Tenor: *... ..*
 Bass: *... ..*

Lyrics:
 Tenor: *... ..*
 Bass: *... ..*

Polka

11

Handwritten musical score for the second system, continuing the vocal and piano parts. The vocal line includes lyrics: "Xra", "ma main sur ta main", "tu m'as dit". The piano part continues with intricate rhythmic and harmonic structures.

Handwritten musical score for the third system, including a Tenor part and piano accompaniment. The Tenor line includes lyrics: "Xra", "ma main sur ta main", "tu m'as dit". The piano part concludes the piece with complex rhythmic patterns.

(152)

(65)

4 Gtr (11)

2 Viol Solo

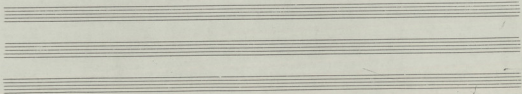

17

3614609
22

Alto PASSACAGLIA
FINO

TEIPADA
2

(A)

(C)

(B)

(A)

(A)

(D)

(C)

(B)

22

VIBRAPHONE 8 > #2 #4 #6 #8 #10 #12 #14 #16 #18 #20 #22 #24 #26 #28 #30 #32 #34 #36 #38 #40 #42 #44 #46 #48 #50 #52 #54 #56 #58 #60 #62 #64 #66 #68 #70 #72 #74 #76 #78 #80 #82 #84 #86 #88 #90 #92 #94 #96 #98 #100

VIBRAPHONE 8 > #2 #4 #6 #8 #10 #12 #14 #16 #18 #20 #22 #24 #26 #28 #30 #32 #34 #36 #38 #40 #42 #44 #46 #48 #50 #52 #54 #56 #58 #60 #62 #64 #66 #68 #70 #72 #74 #76 #78 #80 #82 #84 #86 #88 #90 #92 #94 #96 #98 #100

PIANO 8 #2 #4 #6 #8 #10 #12 #14 #16 #18 #20 #22 #24 #26 #28 #30 #32 #34 #36 #38 #40 #42 #44 #46 #48 #50 #52 #54 #56 #58 #60 #62 #64 #66 #68 #70 #72 #74 #76 #78 #80 #82 #84 #86 #88 #90 #92 #94 #96 #98 #100

- 5 -

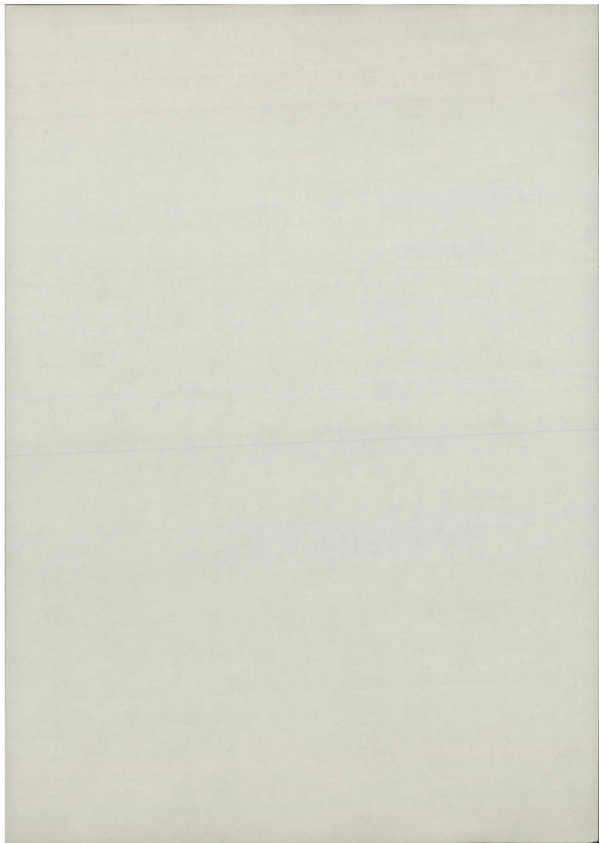

-8-

49
27
32

Empty musical staves at the bottom of the page, consisting of five blank grand staves.

Contra Altus

Barry
 Bass

Empty musical staves for piano accompaniment, consisting of ten horizontal lines.

12

5

(1) (2) (3) (4)

Coro 1-2

Coro 3-4

Tap 1

Tap 2

ritard. in Blackpt. LEGMI

ritard. in Gtr. A

Musical score for the first system, including parts for:

- SITR** (Sitar) - 1 and 2 staves
- TAB** (Tabla) - 1 and 2 staves
- VIBRA** (Vibraphone)
- MEKAW** (Mekaw)
- SET DRUMS**
- GR CASSE** (Gong Casse)
- TRMP** (Trumpet)

(5) (6) (7) (8) (9)

Musical score for the second system, including parts for:

- SITR** (Sitar) - 1 and 2 staves
- TAB** (Tabla) - 1 and 2 staves
- GR CASSE** (Gong Casse) - 1 and 2 staves
- TRMP** (Trumpet)

(11) (12) (13) (14) (15) (16)

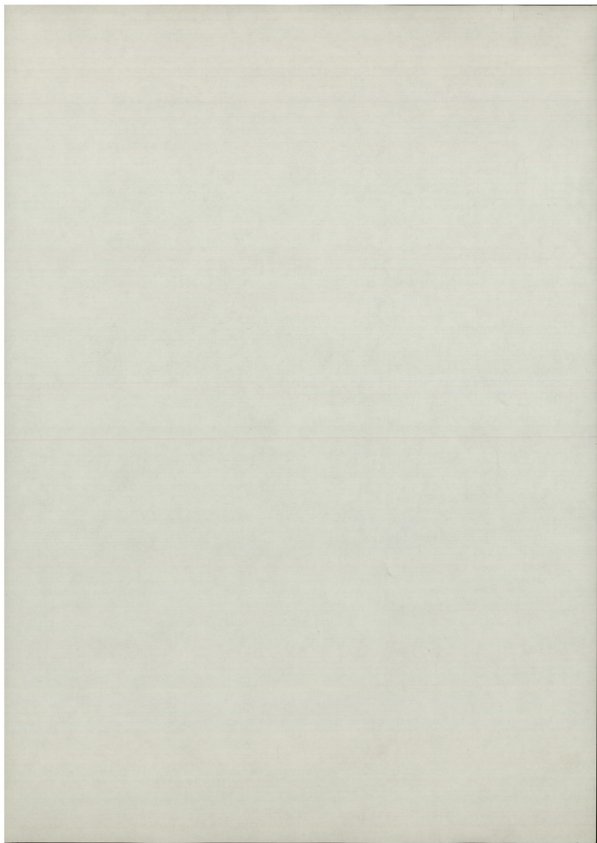

(A) *W xp p i v s* *Ma pa vi Du - ovig.*

Pedal *SUBERIEHSARE*

(A) *pe va ova ve* *re-ova n.* *Si xon pa by*

(A) *ov x p x o v s a* *ov ti opt va*

(A) *ov x p x o v s a* *ov ti opt va*

(A) *ov x p x o v s a* *ov ti opt va* *ov ti opt va*

6th system

7th system

8th system

9th system

10th system

12 $\frac{4}{4}$ $\frac{b^7}{b^7}$ $\frac{b^7}{b^7}$ $\frac{b^7}{b^7}$

3 $\frac{8}{8}$ $\frac{F}{F}$ $\frac{b^7}{b^7}$ $\frac{7}{7}$

SB1 $\frac{8}{8}$ $\frac{4^7}{4^7}$ $\frac{b^7}{b^7}$ $\frac{7}{7}$

SB2 $\frac{8}{8}$ $\frac{4^7}{4^7}$ $\frac{b^7}{b^7}$ $\frac{7}{7}$

Cl1 $\frac{8}{8}$ $\frac{4^7}{4^7}$ $\frac{b^7}{b^7}$ $\frac{7}{7}$

Cl2 $\frac{8}{8}$ $\frac{4^7}{4^7}$ $\frac{b^7}{b^7}$ $\frac{7}{7}$

Fg1 $\frac{8}{8}$ $\frac{4^7}{4^7}$ $\frac{b^7}{b^7}$ $\frac{7}{7}$

2 $\frac{8}{8}$ $\frac{4^7}{4^7}$ $\frac{b^7}{b^7}$ $\frac{7}{7}$

CFg $\frac{8}{8}$ $\frac{4^7}{4^7}$ $\frac{b^7}{b^7}$ $\frac{7}{7}$

Empty musical staves for the remainder of the page.

3)

1

f Gtr

Corn 8^{va} 9 *f*
 Trp *f* 8^{va} *f*
 Trb *f* 7^{va} *f*
 Id 8^{va} *f*
 Vc 7^{va} *f*

Corn *f*
 Trp *f* 8^{va} *f*
 Trb *f* 7^{va} *f*
 Corn & *f* 8^{va} *f*
 Trb *f* 7^{va} *f*
 Vc *f* 7^{va} *f*
 Vc *f* 7^{va} *f*
rit

Trb *f* 7^{va} *f*
 Trp *f* 8^{va} *f*

Vc I *f* 7^{va} *f*
 Vc II *f* 7^{va} *f*
 Cl *f* 7^{va} *f*

Vcl II

Alto

Trom

Clarin

Cor

Vcl II

M. B.

- Sf** (Soprano): Treble clef, 4/4 time. Notes: G4, A4, B4, C5, B4, A4, G4. Dynamics: *f*.
- Al** (Alto): Treble clef, 4/4 time. Notes: G4, A4, B4, C5, B4, A4, G4. Dynamics: *f*.
- Tbn** (Trumpet): Treble clef, 4/4 time. Notes: G4, A4, B4, C5, B4, A4, G4. Dynamics: *f*.
- B3** (Bass): Bass clef, 4/4 time. Notes: G2, A2, B2, C3, B2, A2, G2. Dynamics: *f*.
- T.M.C.** (Timpani): Bass clef, 4/4 time. Notes: G2, A2, B2, C3, B2, A2, G2. Dynamics: *f*.

Below the staves, there are handwritten notes: "no 27" and "17 f f", "4/2 f f".

- B3** (Bass): Bass clef, 4/4 time. Notes: G2, A2, B2, C3, B2, A2, G2. Dynamics: *f*.
- T.M.C.** (Timpani): Bass clef, 4/4 time. Notes: G2, A2, B2, C3, B2, A2, G2. Dynamics: *f*.
- Tb** (Tuba): Bass clef, 4/4 time. Notes: G2, A2, B2, C3, B2, A2, G2. Dynamics: *f*.

Handwritten musical score for vocal and piano parts. The vocal line is in 4/4 time and includes lyrics: "On na sa", "On", "na sa", "On na sa", "On na", "On na". The piano accompaniment features chords and melodic lines in the right hand and bass lines in the left hand.

Handwritten musical score for orchestral instruments. The instruments listed are Flute (Fl), Piano (Piano), Violin I (Vcl I), Viola (Vcl II), Violoncello (Vcl III), Alto Saxophone (Alc Sax), Clarinet (Cl), and Bassoon (MNR). The score shows rhythmic patterns and melodic lines for each instrument.

Handwritten musical score for strings and timpani. The instruments listed are Violin (Vc), Piano (Pia), and Timpani (Tum). The score shows rhythmic patterns and melodic lines for each instrument.

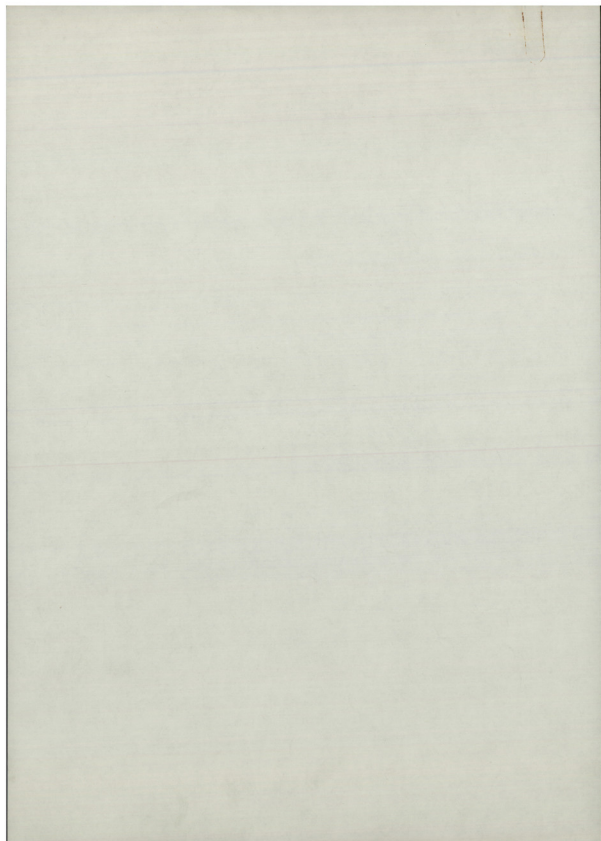

ТРИТО МОУС

ДЕВЯТО ТЕТРАВОД

- 24 -

(2) ~~20111111~~
↓

Музыкальный фрагмент с нотами и текстом:

Три
 3
 3
 3

Музыкальные инструменты: 8/8, 7/8, 3/8

Текст: *Три... три... три... три... три... три... три... три...*

Музыкальный фрагмент с нотами и текстом:

Музыкальные инструменты: 8/8, 4/4, 7/8

Текст: *Три... три... три... три... три... три... три... три...*

Музыкальный фрагмент с нотами и текстом:

Музыкальные инструменты: 6/4, 8/8, 7/8

Текст: *Три... три... три... три... три... три... три... три...*

Музыкальный фрагмент с нотами:

Музыкальные инструменты: 8/8, 4/4, 7/8

Музыкальный фрагмент с нотами и текстом:

Музыкальные инструменты: 8/8, 4/4, 7/8

Текст: *Три... три... три... три... три... три... три... три...*

326 84260 pms
Muzic

26 VIBRAFON

MIRANDO

8m

FFF

CE 141022

VI

2nd 51

A series of empty musical staves for writing, consisting of ten sets of five-line staves. Each set is separated by a small gap. The staves are blank, with no notes or markings.

9830858

Lyrics (transcribed from the image):

K. p. a. m. m. f. u. i. - n. a. i. a. n. o. t. - a. n. g. n. i. - a. n. a. n. i.
 T. a. n. g. - x. a. n. t. u. n. g. k. o. n. g. t. u. o. n. g. v. a. n. g. c. a. p. c. h. i. p.
 K. h. u. i. - t. u. n. g. n. i. - t. u. n. g. n. a. n. h. u. i. n. a. n. h. u. i.
 - a. n. a. n. g. c. a. p. c. h. i. p. v. a. n. g. n. a. n. g. n. a. n. h. u. i. n. a. n. h. u. i.
 a. n. a. n. g. c. a. p. c. h. i. p. v. a. n. g. n. a. n. g. n. a. n. h. u. i. n. a. n. h. u. i.
 T. i. m. g. u. n. g. n. a. n. g. c. a. p. c. h. i. p. - k. h. o. n. g. k. h. o. n. g. n. a. n. g. c. a. p. c. h. i. p. g. i. n. a. n. g.
 a. n. a. n. g. c. a. p. c. h. i. p. v. a. n. g. n. a. n. g. n. a. n. h. u. i. n. a. n. h. u. i.
 K. h. u. i. - t. u. n. g. n. i. - t. u. n. g. n. a. n. h. u. i. n. a. n. h. u. i.

ABA

7 4 4 4 | 4 4 4 4 | 4 4 4 4 | a | 7 4 4 4 |
 Ich bin ein armer Sünder - - - - - du mein Gott
 7 4 4 4 | 4 4 4 4 | 9 9 | a | 7 4 4 4 | a | LAB
 Ich bin ein armer Sünder - - - - - du
 7 4 4 4 | 9 9 | 0 | 0 | 7 4 4 4 | 9 9 | 0 |
 Mein Gott ich bin ein armer Sünder - - - - -
 9 9 9 | 0 9 9 | 0 | 7 4 4 4 | 9 9 | 0 | a | 0 |
 da triffst du mich - - - - - ja ich bin ein
 7 4 4 4 | 9 9 9 | 9 9 | a | 7 4 4 4 | 9 9 | 0 | a |
 In der Not bin ich zu dir - - - - - ja mein Gott
 7 4 4 4 | 0 | 7 4 4 4 | 9 9 | 0 |
 Ich bin ein armer Sünder - - - - - ja
 9 9 9 | 0 9 9 | 9 9 | 9 9 | 9 9 | 0 |
 du triffst mich - - - - - ja
 9 9 9 | 0 9 9 | 9 9 | 9 9 | 9 9 | 0 |
 du triffst mich - - - - - ja
 9 9 9 | 0 9 9 | 9 9 | 7 4 4 4 | 9 9 | 0 |
 du triffst mich - - - - - ja
 9 9 9 | 0 9 9 | 9 9 | 7 4 4 4 | 9 9 | 0 |
 du triffst mich - - - - - ja

7 4 4 4 | 7 4 4 4 | 7 4 4 4 | 7 4 4 4 | 9 9
 noch ein armer Sünder - - - - - ja

ABA 7 4 4 4 | 7 4 4 4 | 7 4 4 4 | a

Multiple empty musical staves on the page, arranged in a vertical column, providing space for further musical notation.

Inwendig

