

Finale

Handwritten musical score for the first system of "Finale". The score is written on a single page and includes the following parts:

Handwritten musical score for the second system of "Finale". The score continues the melodic and accompaniment lines from the first system.

Handwritten musical score for the third system of "Finale". This system concludes the piece, featuring a final melodic phrase and accompaniment.

Lto

Mto

Rto

Lto

Mto

Clarin

Pi2

A single staff of music with a treble clef and a key signature of two flats (B-flat and E-flat). The notation includes a series of notes and rests, with some notes beamed together. Below this staff are ten empty staves.

A single staff of music with a treble clef and a key signature of two flats (B-flat and E-flat). The notation includes a series of notes and rests, with some notes beamed together. Below this staff are ten empty staves.

| | | | | | | | | |
|-----|---|---|---|---|---|---|---|---|
| I | 1 | 1 | 2 | 2 | 1 | 1 | 2 | 2 |
| II | 1 | 2 | 2 | 1 | 1 | 2 | 2 | 1 |
| Vc | ② | 1 | 1 | 2 | 2 | 1 | 1 | 2 |
| plz | ② | 2 | 1 | 1 | 2 | 2 | 1 | 1 |

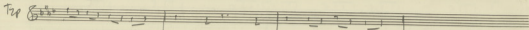
Trp 

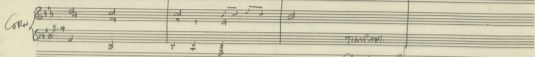
Corn 

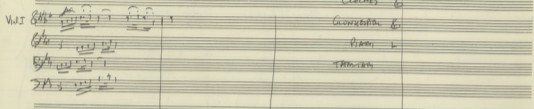
V.I 

Tutti
Cresc. f
Acceler. f
Pian. f
Tutti

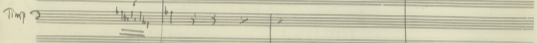
Trp 

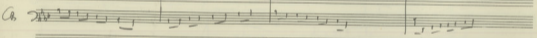
Cb 

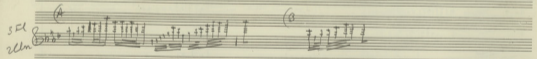
5 Fl 

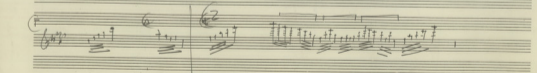
2 Cl 

A&T

Handwritten musical score for a percussion ensemble, featuring a variety of instruments and a conductor's part.

Instruments and Parts:

1 2 3 4 5 6 7 8 9 10 11 12

| | | | | | | | | | | | | |
|-----|---|---|---|---|---|---|---|---|---|---|---|---|
| Str | 8 | 0 | 0 | 0 | 0 | 0 | 0 | 0 | 0 | 0 | 0 | 0 |
| Aln | 8 | 0 | 0 | 0 | 0 | 0 | 0 | 0 | 0 | 0 | 0 | 0 |
| Clm | 8 | 0 | 0 | 0 | 0 | 0 | 0 | 0 | 0 | 0 | 0 | 0 |
| Tru | 8 | 0 | 0 | 0 | 0 | 0 | 0 | 0 | 0 | 0 | 0 | 0 |
| Tbr | 8 | 0 | 0 | 0 | 0 | 0 | 0 | 0 | 0 | 0 | 0 | 0 |
| Str | 8 | 0 | 0 | 0 | 0 | 0 | 0 | 0 | 0 | 0 | 0 | 0 |
| Clm | 8 | 0 | 0 | 0 | 0 | 0 | 0 | 0 | 0 | 0 | 0 | 0 |

13 14 15 16 17 18 19 20 21

| | | | | | | | | | | |
|-----|---|---|---|---|---|---|---|---|---|---|
| Str | 8 | 0 | 0 | 0 | 0 | 0 | 0 | 0 | 0 | 0 |
| Aln | 8 | 0 | 0 | 0 | 0 | 0 | 0 | 0 | 0 | 0 |
| Clm | 8 | 0 | 0 | 0 | 0 | 0 | 0 | 0 | 0 | 0 |
| Tru | 8 | 0 | 0 | 0 | 0 | 0 | 0 | 0 | 0 | 0 |
| Tbr | 8 | 0 | 0 | 0 | 0 | 0 | 0 | 0 | 0 | 0 |
| Str | 8 | 0 | 0 | 0 | 0 | 0 | 0 | 0 | 0 | 0 |
| Clm | 8 | 0 | 0 | 0 | 0 | 0 | 0 | 0 | 0 | 0 |

Uppercase
6453863
M...

8
5

Solo
ANT
Tenor
Solo

(D)

h

2

PL 千 手 千 目

Lyrics for the first system:

S: ... an ...
 A: ... an ...
 T: ... an ...
 B: ... an ...

Lyrics for the second system:

S: ... an ...
 A: ... an ...
 T: ... an ...
 B: ... an ...

Lyrics for the third system:

S: ... an ...
 A: ... an ...
 T: ... an ...
 B: ... an ...

WS

CB PIX
[...]
CORAN

Tip
Two

A

8235857 / 3615840 = 4x4x4x4 / m. 191 6840048

A

1

Handwritten note in a circle: "Fingering from previous page"

Handwritten circled text: "A31"

Handwritten text: "Xaverius XAVIENSIS KRAJČEK"

8

Umm
Su

Su
was

Clav

Vcl

Vcl
Vcl
Vcl
Vcl

III (D)
II (C)
I (B)
10 (A)
12 (F)
13 (G)

Good News

92
93

Handwritten musical score for the second system of "Good News". It continues the vocal and piano parts from the first system. The lyrics are: "He is the Son of God, who has died for us, that we may live with him forever." The piano part continues with the same rhythmic pattern.

Handwritten musical score for the third system of "Good News". It includes vocal parts with lyrics and piano accompaniment. The lyrics are: "He is the Son of God, who has died for us, that we may live with him forever." The piano part continues with the same rhythmic pattern.

Handwritten musical score for the fourth system of "Good News". It includes vocal parts with lyrics and piano accompaniment. The lyrics are: "He is the Son of God, who has died for us, that we may live with him forever." The piano part continues with the same rhythmic pattern.

10

3 Fl. I Solo Tenor II

1 2 3 4 5 6 7 8 9 10

I

II

Al

Vc

Cb

Gtr

Cl $1 \frac{1}{2}$

Cl $1 \frac{1}{2}$

Ob $1 \frac{1}{2}$

Fl $1 \frac{1}{2}$

Fg $1 \frac{1}{2}$

Fg $2 \frac{1}{2}$

Acorn

11 12 13 14

Tap 1

Tap 2 3

Tap

LA RE SU LA LA SU SU LA LA

SU MI RE AS BU AS AS RE

Two empty musical staves at the bottom of the page.

Soprano
TENOR

SOLO

Coro

Coro

Coro

(40)

M19

Coro

Coro
 { 2 bts
 { 2 bts

FAB

Coro

1813

Four empty musical staves at the bottom of the page.

The instruments and parts are labeled as follows:

- Fl. (Flute)
- Ob. (Oboe)
- Cl. (Clarinet)
- F. (Fagott / Bassoon)
- Gr. (Glockenspiel)
- Tr. (Trompete / Trumpet)
- Viol. I (Violin I)
- Viol. II (Violin II)
- A. (Viola)
- Cello
- Contra
- Timpani

S
 T.A.
 T.
 R.
 O.
 B.

Handwritten red text:
 To jump

Viol I
 Viol II
 Vl.
 Vc.
 Cor.
 Trp.
 T.D.

Cl.
 Fg.

15

ABC
13

A

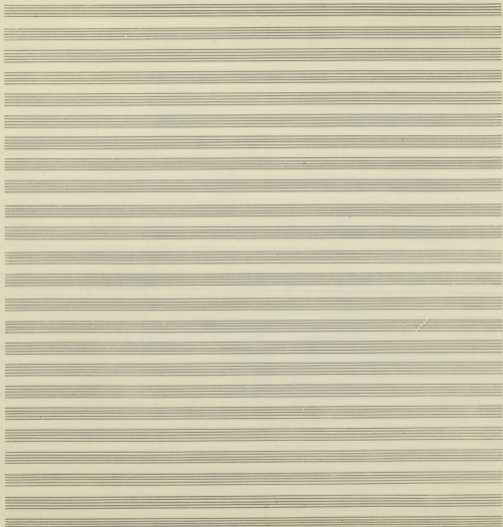

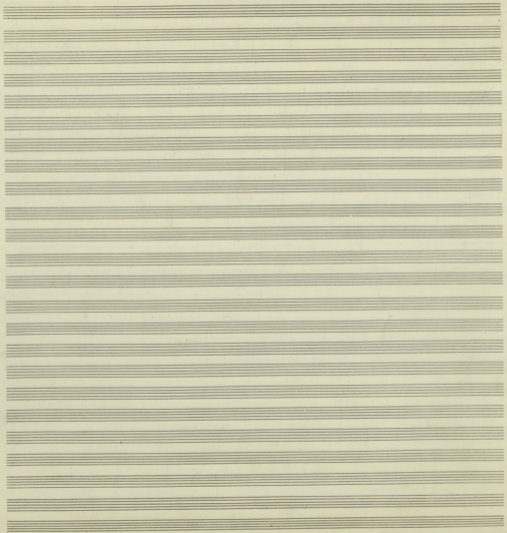

Zmawiam w Twoi Zmawiam esewm

Wzrostem w Xawcawie
na sypie waz parowoz od

Waz parowoz od waz parowoz
w Xawcawie

Waz parowoz od waz parowoz
Xawcawie w Xawcawie

Waz parowoz od waz parowoz
na Xawcawie waz parowoz

Waz parowoz od waz parowoz
w Xawcawie
Waz parowoz od waz parowoz
na Xawcawie

Waz parowoz od waz parowoz
w Xawcawie

Waz parowoz od waz parowoz
na Xawcawie waz parowoz

Waz parowoz od waz parowoz

Waz parowoz od waz parowoz
na Xawcawie waz parowoz

Waz parowoz od waz parowoz
na Xawcawie waz parowoz

Waz parowoz od waz parowoz
na Xawcawie waz parowoz

Waz parowoz od waz parowoz
na Xawcawie waz parowoz

Waz parowoz od waz parowoz

Waz parowoz od waz parowoz
na Xawcawie waz parowoz

Waz parowoz od waz parowoz
na Xawcawie waz parowoz

Waz parowoz od waz parowoz
na Xawcawie waz parowoz

Waz parowoz od waz parowoz
na Xawcawie waz parowoz

Waz parowoz od waz parowoz
na Xawcawie waz parowoz

Waz parowoz od waz parowoz
na Xawcawie waz parowoz

Waz parowoz od waz parowoz
na Xawcawie waz parowoz

Waz parowoz od waz parowoz
na Xawcawie waz parowoz

Waz parowoz od waz parowoz
na Xawcawie waz parowoz

Waz parowoz od waz parowoz
na Xawcawie waz parowoz

Waz parowoz od waz parowoz
na Xawcawie waz parowoz

Xawcawie

Waz parowoz od waz parowoz
na Xawcawie waz parowoz

Waz parowoz od waz parowoz
na Xawcawie waz parowoz

Waz parowoz od waz parowoz
na Xawcawie waz parowoz

Waz parowoz od waz parowoz
na Xawcawie waz parowoz

Waz parowoz od waz parowoz
na Xawcawie waz parowoz

(B)

The Tropicana
180

Tempo

*Andante tempo
Lento molto
Grave
Allegro
Moderato*

(B)

(A) →

(T) →

Cello

*Fⁿ
Simpson*

TRB
TR II
TR I
TR

CB

Tim

Gr. con.

Timb.

Tom.

Vcl I

Vcl II

Vc II

Viol I

Viol II

Pre

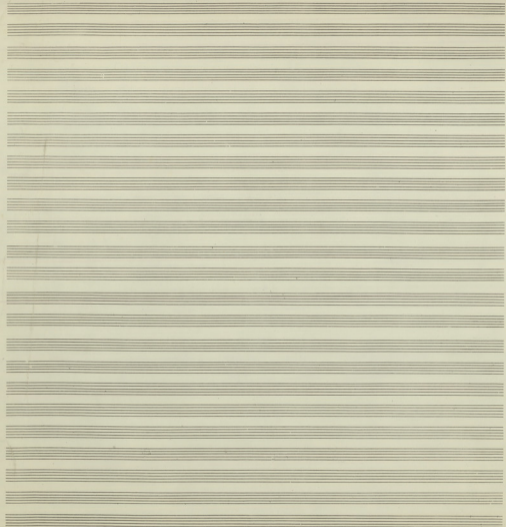

EPANOMH

A single staff of handwritten musical notation.

Two empty musical staves.

Two empty musical staves.

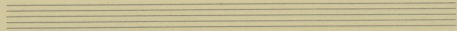
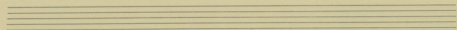
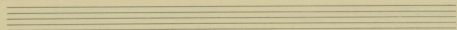
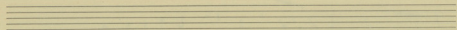
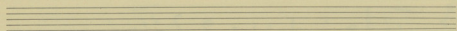
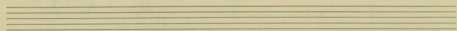
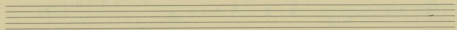
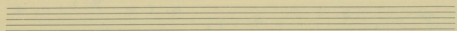
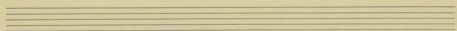
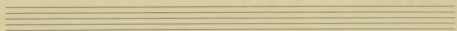
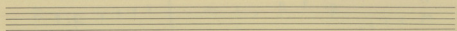
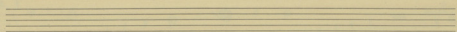

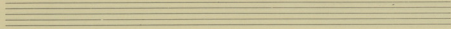
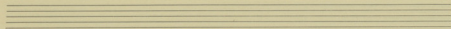
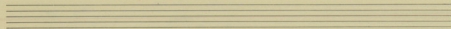
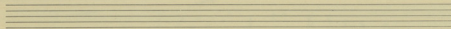
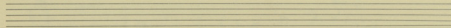
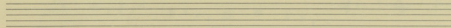
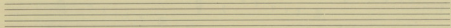
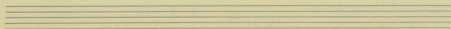
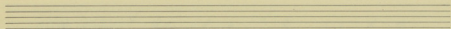
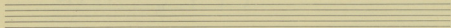
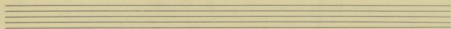
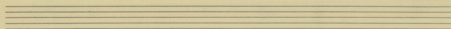

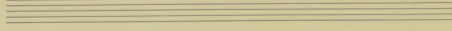
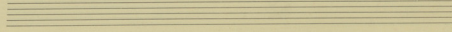
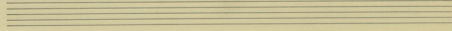
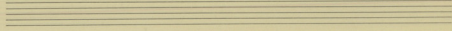
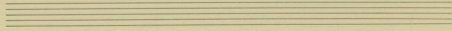
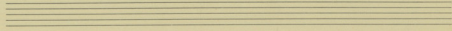
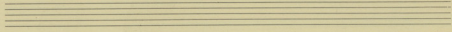
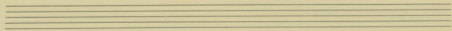
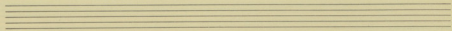
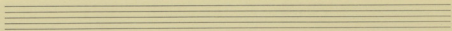
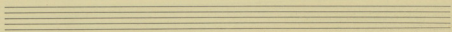
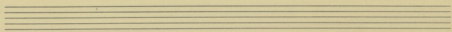

KUPA TEN
AMMENEN

ZABENO

A series of seven empty musical staves for additional notation.

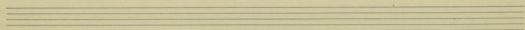
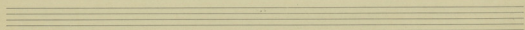
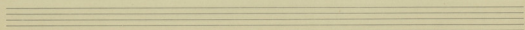
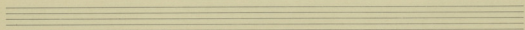
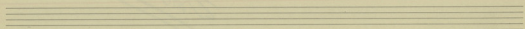
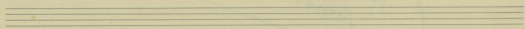
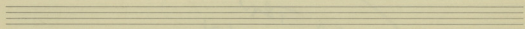
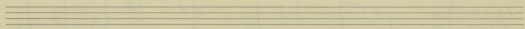
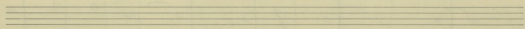
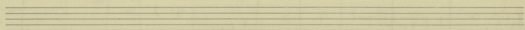
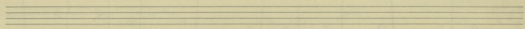
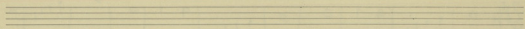

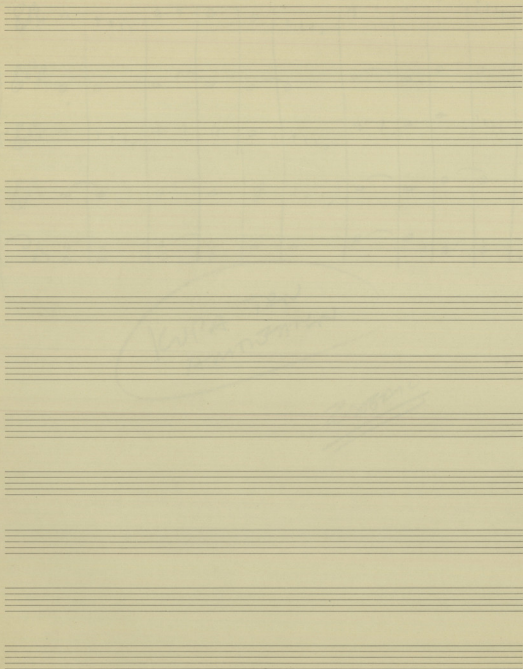

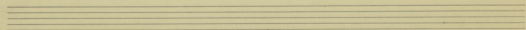
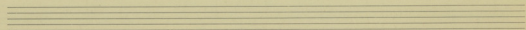
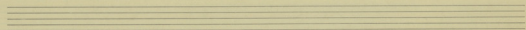
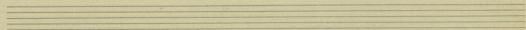
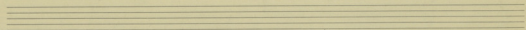
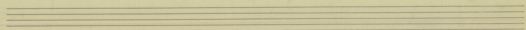
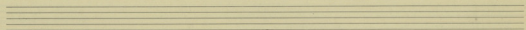
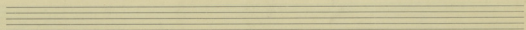
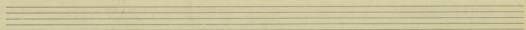
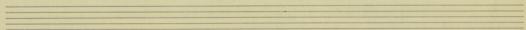
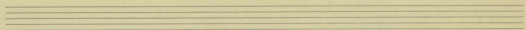
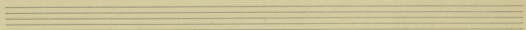

du a joligian *ca - ta - li -*

ke - - - - - *ca - ta -* *ca - ta -*

A series of 15 empty musical staves, each consisting of a five-line staff with a clef (treble or bass) and a key signature (two flats). These staves are provided for further musical notation.

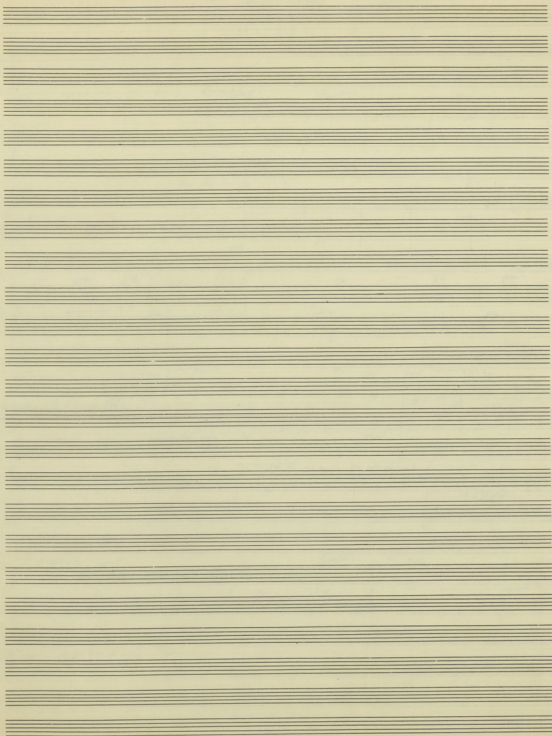

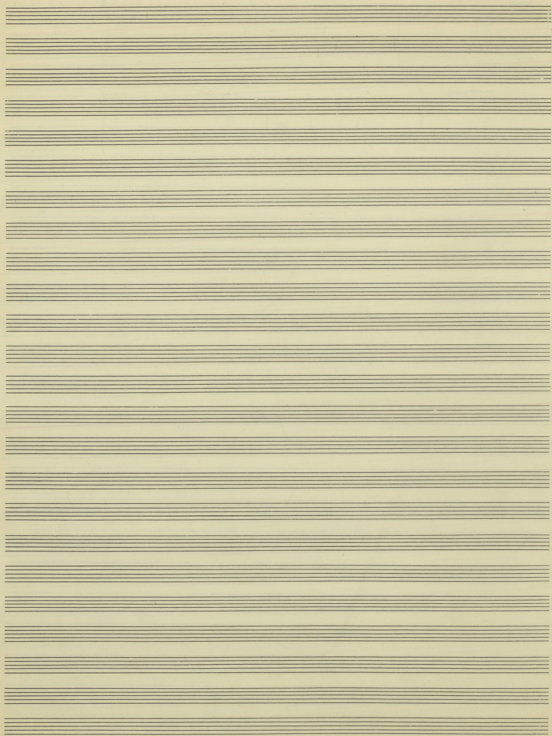

52
EXEMA 705 SMP.
WPIA 82

S
MITS
D.C. 82

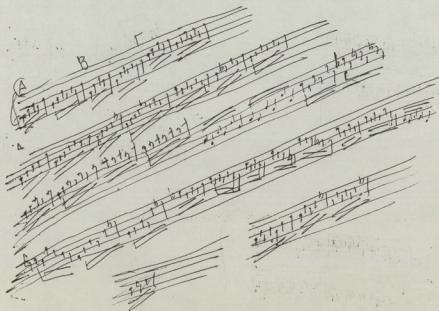

Soprano *Soprano* 0 | 1 2 3 4 | 9 7 0 | 0 | 1 2 3 4 | 9 7 0 | 0

Alto *Alto* 0 | 0 | 0 | 0 | 0 | 0 | 0

Tenore *Tenore* 0 | 1 2 3 4 | 9 7 0 | 0 | 1 2 3 4 | 9 7 0 | 0

Basso *Basso* 0 | 1 2 3 4 | 9 7 0 | 0 | 1 2 3 4 | 9 7 0 | 0

| | | | | | | |
|--------------------------|---------------------|---------------------|---------------------|---------------------|---------------------|---------------------|
| | LAD | Sop | Mis | LAD | REN | LAD |
| SOPRANI A <i>Soprano</i> | 0 1 2 3 4 9 7 0 | 0 1 2 3 4 9 7 0 | 0 1 2 3 4 9 7 0 | 0 1 2 3 4 9 7 0 | 0 1 2 3 4 9 7 0 | 0 1 2 3 4 9 7 0 |
| TENORI A <i>Tenore</i> | 0 1 2 3 4 9 7 0 | 0 1 2 3 4 9 7 0 | 0 1 2 3 4 9 7 0 | 0 1 2 3 4 9 7 0 | 0 1 2 3 4 9 7 0 | 0 1 2 3 4 9 7 0 |
| BASSI A <i>Basso</i> | 0 1 2 3 4 9 7 0 | 0 1 2 3 4 9 7 0 | 0 1 2 3 4 9 7 0 | 0 1 2 3 4 9 7 0 | 0 1 2 3 4 9 7 0 | 0 1 2 3 4 9 7 0 |
| | ka | pa - tan | ni - fat | ni - ni | ni - ni | ni - ni |
| | | | | | | |
| SOPR. B <i>Soprano</i> | 0 1 2 3 4 9 7 0 | 0 1 2 3 4 9 7 0 | 0 1 2 3 4 9 7 0 | 0 1 2 3 4 9 7 0 | 0 1 2 3 4 9 7 0 | 0 1 2 3 4 9 7 0 |
| ALT. <i>Alto</i> | 0 1 2 3 4 9 7 0 | 0 1 2 3 4 9 7 0 | 0 1 2 3 4 9 7 0 | 0 1 2 3 4 9 7 0 | 0 1 2 3 4 9 7 0 | 0 1 2 3 4 9 7 0 |
| TENOR. B <i>Tenore</i> | 0 1 2 3 4 9 7 0 | 0 1 2 3 4 9 7 0 | 0 1 2 3 4 9 7 0 | 0 1 2 3 4 9 7 0 | 0 1 2 3 4 9 7 0 | 0 1 2 3 4 9 7 0 |
| BASSI B <i>Basso</i> | 0 1 2 3 4 9 7 0 | 0 1 2 3 4 9 7 0 | 0 1 2 3 4 9 7 0 | 0 1 2 3 4 9 7 0 | 0 1 2 3 4 9 7 0 | 0 1 2 3 4 9 7 0 |
| | ka | pa - tan | ni - ni | ni - ni | ni - ni | ni - ni |
| | | | | | | |

F. Zanetti

