

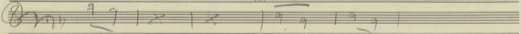
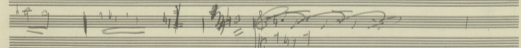
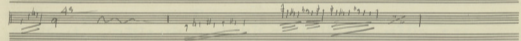
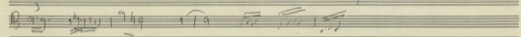
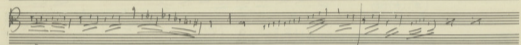
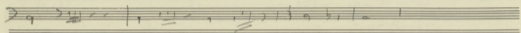
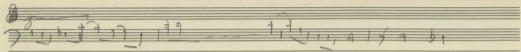
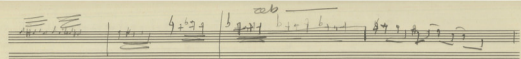

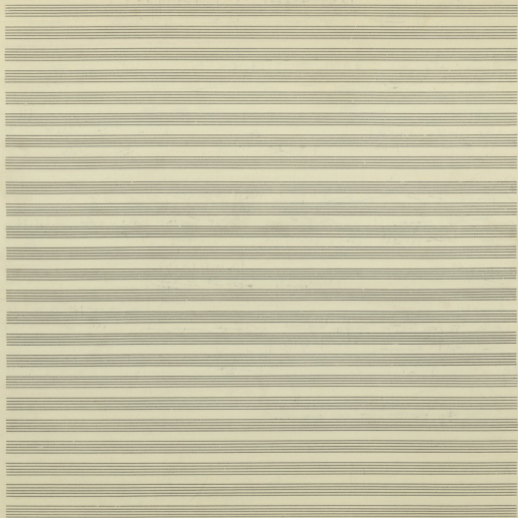

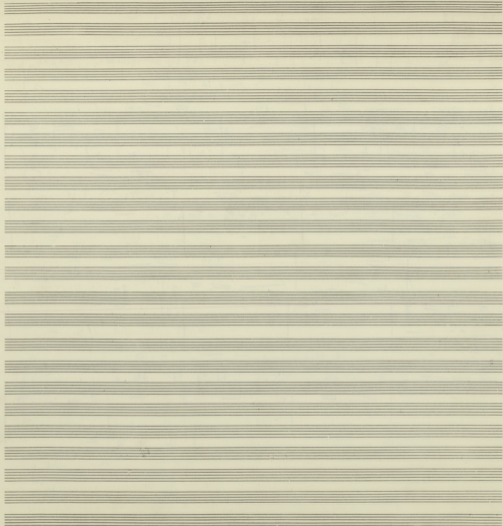

*nu xre e*

*nu xre e*

*nu xre e*

*nu xre e*

(A)

[The page contains approximately 25 lines of text that has been completely redacted with horizontal black bars.]

(b)

Handwritten musical score for the third system, marked with a circled 'b'. It shows further development of the musical themes with various accidentals and dynamics.

(A)

[The page contains approximately 25 lines of text that has been completely redacted with horizontal black bars.]