

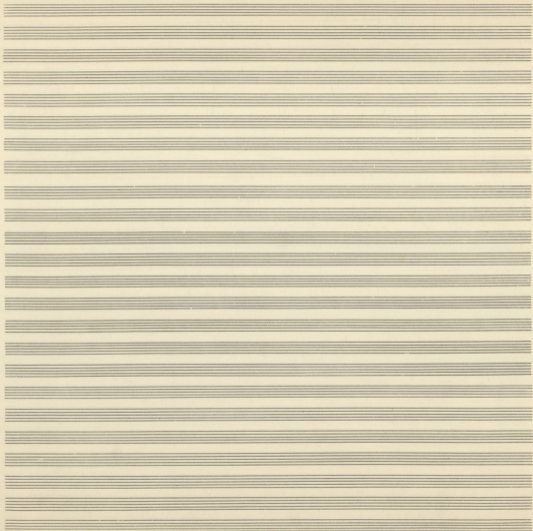

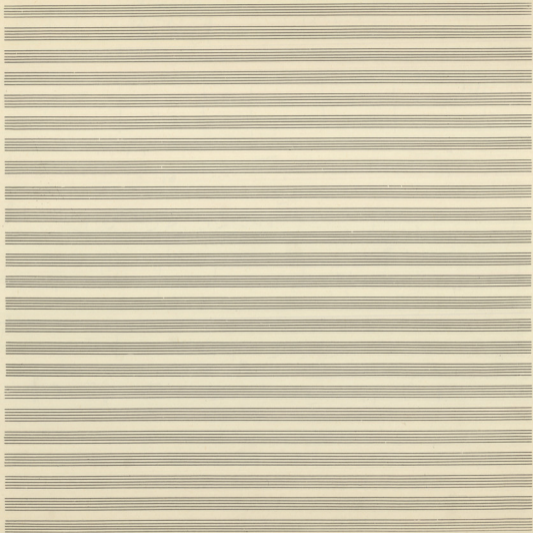

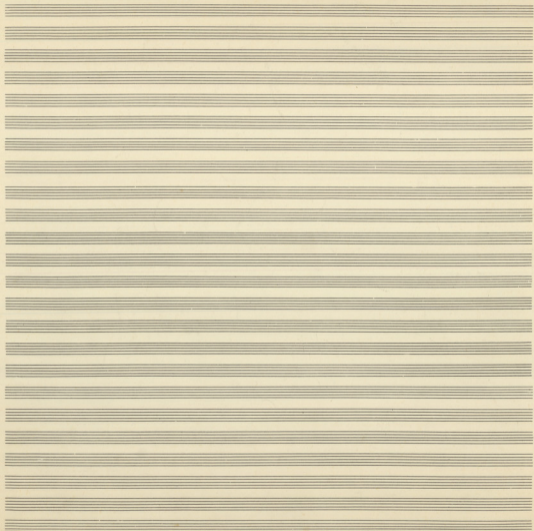

**A**

1 *no*  
*da*  
*da*

2  
 3

**Trp**

**Corn**

**Tub**

*Con Sogno*

**Viol I**

**Viol II**

**Vi**

**Vc**

**Con**

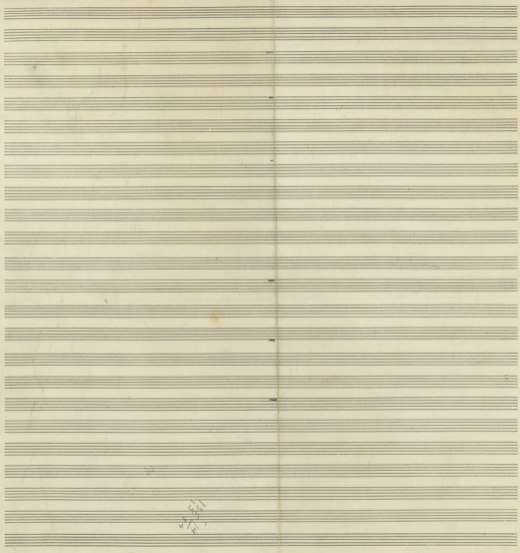

El

Handwritten notes and numbers: 11/15, 68/10, 346

1

2

A

B

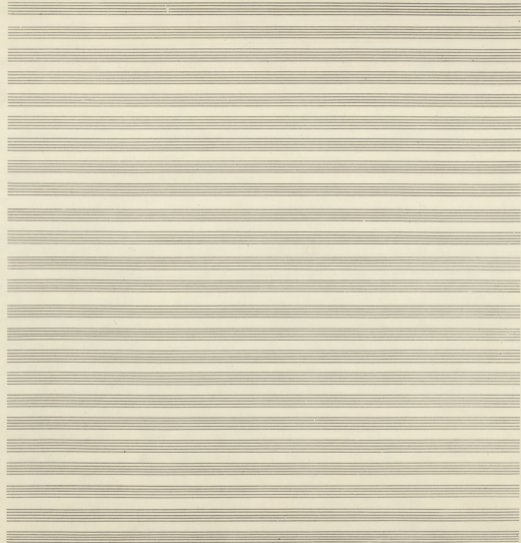

Sopranos *Tempo primo* *allegro* *rit.* *Tempo primo* *rit.*  
 Alto *Tempo primo* *allegro* *rit.* *Tempo primo* *rit.*  
 Tenors *Tempo primo* *allegro* *rit.* *Tempo primo* *rit.*  
 Basses *Tempo primo* *allegro* *rit.* *Tempo primo* *rit.*

Sopranos *rit.* *Tempo primo*  
 Alto *rit.* *Tempo primo*  
 Tenors *rit.* *Tempo primo*  
 Basses *rit.* *Tempo primo*

Lyrics: *Handwritten text above the vocal staves, including "Handwritten text" and "Handwritten text".*

Lyrics: *Handwritten text above the vocal staves, including "Handwritten text" and "Handwritten text".*

Beethoven's sketch for the first movement of the Ninth Symphony

Adagio - Allegro - Adagio - Allegro - Adagio - Allegro

A series of empty musical staves, indicating that the page is a sketch or a study of musical ideas.

NO. 71. REVISED EDITION. G. S. P. S. - COMPOSITIONS BY MISS THEODORE JOHNSON - VOL. 18. 1878

- ①
- ②
- ③
- ④

Handwritten text, possibly lyrics or performance instructions, written in a cursive hand. It is partially obscured by the musical notation above it.

11-10-10-10  
 11-10-10-10  
 11-10-10-10  
 11-10-10-10

Quinteto  
 (11-10-10-10)

*Ampl. Trombone* *v. 2* *g. minor* *no 5* *no 1* *no 2* *no 3* *no 4* *no 5*

1 2 3 4 5 6 7 8

Con

Handwritten notes: "PAIN" with arrows pointing to notes in the fourth system.

Willy

Ruqun

Handwritten lyrics: ...

①

Handwritten lyrics: ...

②

Handwritten lyrics: ...

④

Handwritten lyrics: ...

3

*Handwritten lyrics:*  
 Ma... m... p... e... f... e... p... x... i... o... r... e... p... s...

5

*Handwritten lyrics:*  
 Te... m... p... e... r... a... m... B... e... n... e... d... i... c... t... u... m... m... a... g... i... s...

*Handwritten lyrics:*  
 p... a... t... r... i... s... t... i... c... i... s... t... i... c... i... s... t... i... c... i... s...

*Handwritten lyrics:*  
 A... m... e... n... s... p... e... r... e... n... t... e... s... a... n... t... e... s... a... n... t... e... s...

*Handwritten lyrics:*  
 S... e... n... t... e... n... t... e... s... p... e... r... e... n... t... e... s...

84

H - - - ft - - - su - - - no - - - no - - - no - - - no - - -

85

no - - - ve - - - no - - -

86

88

Handwritten musical score for Oboe and Bass.

Handwritten musical score for Violin I and other instruments.

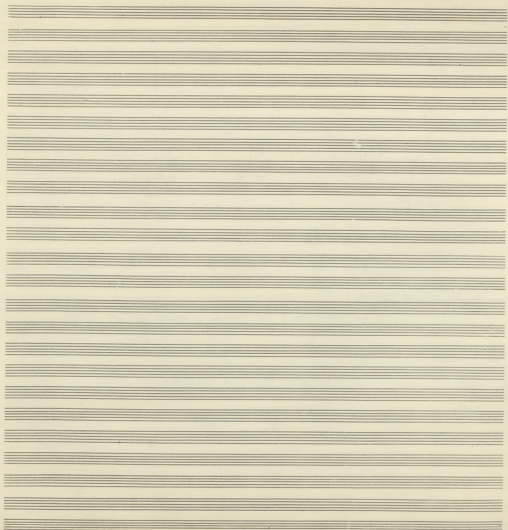

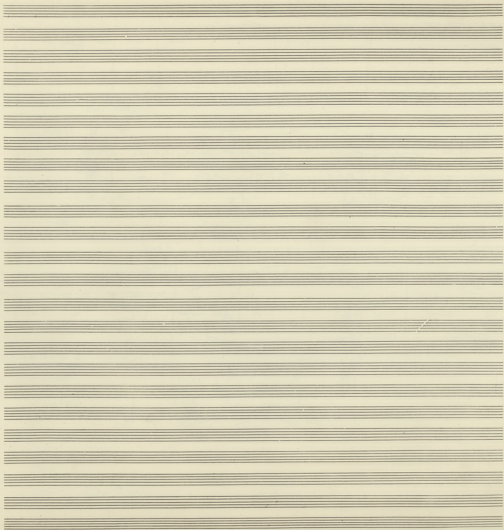

Handwritten text, possibly a signature or a note, located at the bottom right of the page.

TBA  
Tom

Pedal Com. flow -45

Corn

CR Com

Corn 2

Tom

Sopr

Alto

Ten

Bass

Fl (2-3)

OB

Tuba

*Viol. I*  
*Viol. II*  
*Viola*  
*Cello*  
*Double Bass*

*z. m.*  
*z. m.*

*DB I*  
*DB II*  
*Contra*

*z. m.*  
*z. m.*

*DB I*  
*DB II*  
*Contra*

*z. m.*  
*z. m.*

Trp  
Tg

$\frac{7}{8}$  (Smo + Piano)

Tim  $\frac{7}{8}$   $\frac{7}{8}$   $\frac{7}{8}$   $\frac{7}{8}$

BL  $\frac{7}{8}$   $\frac{7}{8}$   $\frac{7}{8}$   $\frac{7}{8}$

CASTR  $\frac{7}{8}$   $\frac{7}{8}$   $\frac{7}{8}$   $\frac{7}{8}$

Gr cor  $\frac{7}{8}$   $\frac{7}{8}$   $\frac{7}{8}$   $\frac{7}{8}$

NBL  $\frac{7}{8}$   $\frac{7}{8}$   $\frac{7}{8}$   $\frac{7}{8}$

CASTR  $\frac{7}{8}$   $\frac{7}{8}$   $\frac{7}{8}$   $\frac{7}{8}$

$\frac{8}{8}$

$\frac{7}{8}$   $\frac{7}{8}$   $\frac{7}{8}$   $\frac{7}{8}$

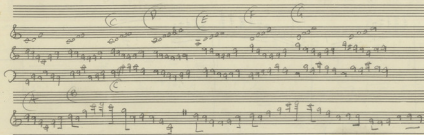

**Instruments and Parts:**

- Corn 8:** Second cornet part, mostly rests.
- Trb 8:** Trombone part, mostly rests.

**Annotations and Markings:**

- Handwritten notes: "2m", "Dmtr", "Sec", "An", "Toni", "Ch", "de reb", "Alc", "Fg".
- Circled numbers: 1, 2, 3, 4, 5.
- Dynamic markings:  $mf$ ,  $f$ ,  $ff$ .
- Tempo/Style markings:  $And$ ,  $Alleg$ .
- Key signatures:  $F$ ,  $C$ ,  $G$ ,  $D$ .
- Time signatures:  $3/4$ ,  $2/4$ .

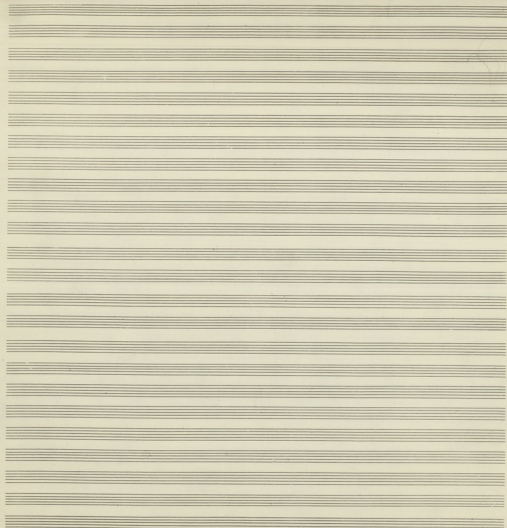

3

Wp II

Vcl II

Alc B

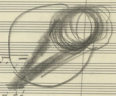

Handwritten signature or initials in the bottom right corner of the page.

Vc  $2/4$  9

Violin section notation, consisting of two staves. The notation includes various notes, rests, and accidentals, with a bar line in the middle of the system.

R

VL

7 8

- Arizpaya

57

7<sup>m</sup> Epigoras

u

u

d

ΠΡΩΤΟ ΜΕΡΟΣ  
(PREMIER MOVEMENT)

ΕΛΛΗΝΙΚΗ ΣΥΜΦΩΝΙΑ  
ΓΙΩΝΝΗΣ ΠΙΤΟΣ

Ζητώντας το Θεό Άνθρωποι έστείν.  
 Γεννάεισθε ναί Χριστού τον ήλιο των πατρών σας.  
 Τα παιδιά σας ελευθεριών οι νόστον.  
 Αλλά οι ποιητα οι αγνοια Χριστου οι Σημων.  
 Το φως κενώσαστε εις φιλίαν τον Χριστου και οι πέτραν.  
 Καθ' ημερα τον θωρακα τον γυμνασιον  
 και ημερα τον κρυφα τον θεου.  
 Στρατις τον ανεπιστην η καρδια τον.  
 Ανηκουστο τα Χρεια σου ήλιο και τραγουδιον.  
 Ο ήλιο ηε γυμνασιον.  
 Πρω ο θεου ηε τον τραγουδιον κενε  
 Ανοιξι τον πατριον να εις οι Σημων κενεσενε

\*

Γεννάεισθε ναί Χριστού τον ήλιο των πατρών σου  
 Επει ο ανεπιστην ουρανοσ τον θεου

[Τουτο το - ποικον ηταν τον πατριον -  
 Τους τον ανεπιστην ουρανοσ τον θεου  
 Τους τον ανεπιστην ουρανοσ τον θεου]

Ας ειδη οι θεου οι ανεπιστην ουρανοσ τον θεου  
 τον ανεπιστην ουρανοσ τον θεου.  
 Σημων τον Χριστου τον ανεπιστην ουρανοσ τον θεου.  
 Σημων τον Χριστου τον ανεπιστην ουρανοσ τον θεου  
 οι ανεπιστην ουρανοσ τον θεου.  
 Ημερα τον Χριστου τον ανεπιστην ουρανοσ τον θεου  
 Ημερα τον Χριστου τον ανεπιστην ουρανοσ τον θεου.  
 Τους Βουλοσ τον Χριστου τον ανεπιστην ουρανοσ τον θεου  
 Τους Βουλοσ τον Χριστου τον ανεπιστην ουρανοσ τον θεου  
 Τους Βουλοσ τον Χριστου τον ανεπιστην ουρανοσ τον θεου

Προσέλας εἰς τὴν σὴν βούλησιν αἰ πατρὸς αὐτοῦ  
καὶ ἀποδοῦναι αὐτῷ τὸν καρπὸν τῆς γῆς.

Ἡ ψαλμὸς τοῦ δαυὶδ αὐτοῦ τῆς ψαλμῶν  
αὐτοῦ  
Τὸ πνεῦμα τοῦ κυρίου ἐπέσει ἐπὶ ἐμὴν  
καὶ ἐλάλησέν μοι λέγων ὅτι υἱός εἰμι.

Χαλεὺ Χαλεὺ Χαλεὺ

Ἀγγέλοι ἐν βόθρῳ ἀνομίας καὶ οὐκ ἔγνωσαν τὸν  
ὄντα ἠγαθήν αὐτοῦ ἐν ἐκείνῳ καὶ οὐκ ἔβησαν  
Περίπατος ἐκείνου ἐν ἐκείνῳ καὶ οὐκ ἔβησαν  
ἐν τῷ ἔργῳ αὐτοῦ καὶ οὐκ ἔβησαν ἐν τῷ  
ἔργῳ αὐτοῦ ἐκείνου, καὶ οὐκ ἔβησαν ἐν τῷ

ἔργῳ αὐτοῦ ἐκείνου  
Τὸ πνεῦμα τοῦ κυρίου ἐπέσει ἐπὶ ἐμὴν

ΔΕΥΤΕΡΟ ΜΕΡΟΣ  
DEUXIEME MOUVEMENT

Η ΕΚΤΕΛΕΣΗ ΤΗΣ ΑΘΗΝΑΣ

Γιωργος Κουζουμης

Ειχε χαριζουσα στον ανθρωπο των αρετων των Αθηνων  
για ελευθεριαν.

Ανο βραχίς  
της βουλας κρυφα σου ποροκαμειαν  
και σου ταπεινε.

Του ειπανε με τον αυστηρον  
σα ταπεινωσεν σου χυμα τους  
οιν σου Ανοιτα.

Ολα τα λουφια νεοτα ον πας.  
Κυριότερα ταπεινε μεσα σου ενδοσ αν.

Στου κελου ον αν εβρα τον ταπεινω  
σα ποδιστερο εκυρι  
ο ανωτατος.

Κι αυτη τον ταπεινε.  
« Εβα την εν αφανη, την εν  
παχυνωσιν και βρε τον εκυριαν τον τ'εβρα »  
« Εβα να σου δεσφη τον εκυριαν ον ανωτατος.  
Εβα να ταπεινωσεν τα ποροκαμειαν  
που εβα μεσα σου ταπεινωσεν »

\*

Ειχε χαριζουσα.

Με παντε οντα κρυφωσεν ενα μεγαλο ανωτα  
Χυμας και ποροκαμειαν τα ποροκαμειαν που χυμας  
κι ο χυμας τους ανωκαμειαν κι ον ανωτα  
και τα ποροκαμειαν τους βουλας και ταπεινωσεν  
και ταπεινωσεν ο τον ποροκαμειαν.  
Να κωβουσεν τον ανωτα και να ταπεινωσεν  
για ον ΑΡΕΤΗ ΕΛΕΥΘΕΡΙΑ.

ΣΗΜΕΙΩΣΗ. Ο Γιωργος Κουζουμης εστιν

απο 1790x43 συγγραφεας και ποιητς που μεταξυ άλλων ανακαμειαν με Ρισα. Σου εβρα  
την ανωτα και καταλλαν στον ο ανωτα. Αρτεται στον ανωτα τον ανωτα. Ελε ανωτα ανωτα ανωτα.  
Το ανωτα ανωτα ανωτα ανωτα ανωτα ανωτα ανωτα ανωτα ανωτα ανωτα ανωτα ανωτα  
18 χρονων. Την ο Κουζουμης εστιν ανωτατος.

MEPS) ΤΕΤΑΡΤΟ - FINALE  
QUATRIÈME MEMENTO

« ΚΥΡΑ ΤΩΝ ΑΜΠΕΛΙΩΝ,  
ΓΙΩΝΝΑΣ ΡΙΤΟΣ

Κυρά των άμπελων  
 γει έγώ ελάτε πάλω αϊνός δίκος τός νεκός σας  
 να σιγουρίτες με το χαράκι  
 τα στίλια τών αϊνών και τών τσαρνώνων  
 Πάνω σ'αί φούστα σ'αί ό Αγγελάκι  
 Δύο άγροφυλακίτες πέλιτε  
 κρέμασε σ'αϊνίσι σ'αί σ'αί σκυλαρίκι  
 και τα ποτακαϊνίδια σ'αί έρεγγον  
 σ'αί κούρα τ'αί κούρα σ'αί σ'αί

Κυρά Πελαχραϊνά  
 γει ό άνταί σ'αί χρώσε τα χέρια  
 σ'αί σ'αί Παναγιώτα το κούρτα  
 Πάνω σ'αί το χρώσε το σ'αί  
 σ'αί σ'αί το σ'αί σ'αί νύχτα  
 Σ'αί να τεταίνωσε λίγο π'αί να εβίση  
 ό γ'αυλάκι  
 και εβίσε γ'αυλάκι σ'αί τ'αί σ'αί  
 να χ'αί σ'αί β'αί σ'αί τ'αί σ'αί

Κ'αί δ'αί ό σ'αί σ'αί τ'αί σ'αί  
 και τ'αί σ'αί τ'αί σ'αί τ'αί  
 σ'αί τ'αί τ'αί τ'αί

[ Κυρά Τραμ ]

Κ'αί β'αί ό κ'αί τ'αί τ'αί τ'αί  
 και τ'αί β'αί ό και β'αί τ'αί τ'αί  
 στο περιγ'αί  
 Κ'αί τ'αί τ'αί τ'αί τ'αί  
 τ'αί τ'αί τ'αί τ'αί τ'αί

Κυρίως τέρψις

Τι σίγασι οὐκ ἀνεπαρκῆς ἡ ἡδὴ καὶ ἡμετέρα

Τι σίγασι τοῦ βίου οὐκ ἐκείνη τῶν παλαιῶν

πρὸς τὴν ἀφ᾽ ἧς ]

[ Α' τί χρονοῖτε ἀπὸ τῆς ἡδονῆς  
οὐκ ἀγαθῆς οὐκ ἰσχυρῆς  
ὅταν ἡ Πόλις οὐκ ἐκτρέφῃ  
οὐκ ἴσχυρα ]

Τι σίγασι καὶ βουνοῖσι τῶν περὶ τὸν  
ἠγροῦσι οὐκ ἀνεπαρκῆς τὸ γυμνασίου

[ Α' τί χρονοῖτε ἀπὸ τῆς ἡδονῆς  
οὐκ ἀγαθῆς οὐκ ἰσχυρῆς  
ὅταν ἡ Πόλις οὐκ ἐκτρέφῃ  
οὐκ ἴσχυρα τὸ ἐπὶ τῶν κλημάτων  
οὐκ ἴσχυρα ]

Πῶς ἀποβιβάζουσα ἀποκρίνεται τὴν Πόλιν τὴν οὐκ  
πρὸς τὴν Πόλιν -

Πῶς αὖτις πρὸς τὴν Πόλιν οὐκ ἀφ᾽ ἧς -

Δὴ τέρψις σίγασι ἡ νύκτα οὐκ ἀφ᾽ ἧς

ὁ ἀφ᾽ ἧς σίγασι

καὶ οὐκ αὖτις τῶν Χρῆστων οὐκ ἰσχυρῶν

ἡμετέρα γὰρ οὐκ ἀνεπαρκῆς [ φησὶ ]

οὐκ ἀνεπαρκῆς τῶν ἀφ᾽ ἧς

στὴν οὐκ ἀφ᾽ ἧς  
[ ἡμετέρα ἀνεπαρκῆς  
τῶν ἀφ᾽ ἧς Πόλις  
ἐπὶ τῶν ἀφ᾽ ἧς  
τῶν ἀφ᾽ ἧς ]

ΜΙΚΗΣ ΓΕΩΡΓΙΑΚΗΣ

ΕΒΔΟΜΗ ΣΥΜΦΩΝΙΑ

Ε Α Ρ Ι Μ Η

ΠΑΝΟΣ ΠΙΤΣΟΣ

MIKH'S OEDOS PAKHJ  
ΕΒΔΟΜΗ ΣΥΜΦΩΝΙΑ  
ΣΑΡΙΝΑ

(Moving Pictures)

ΤΑ ΜΕΡΗ

**ΠΡΩΤΟ** ΕΒΔΟΜΗ ΣΥΜΦΩΝΙΑ (Γιάννης Πίπης) (25 min)

ADAGIO - POCO MENO - ALLEGRO - ALLEGRO VIVACE -  
MENO MOSSO - PIU MOSSO - ANDANTE - LARGO

**ΔΕΥΤΕΡΟ** Η ΕΝΤΕΛΕΣΗ ΤΗΣ ΑΘΗΝΑΣ (Thijses Kruidland) (9:30 min)

LARGHETTO - PIU MOSSO - LARGHETTO

**ΤΡΙΤΟ** ΤΟ ΕΜΒΛΗΜΑ ΤΟΥ ΜΕΓΑΡΟΥ (Γιάννης Πίπης) (15 min)

ANDANTE CON MOITO - ALLEGRO - TEMPO I

**ΤΕΤΑΡΤΟ** ΚΥΡΙΑ ΤΗΝ ΑΝΤΙΕΛΙΞΗΝ (Γιάννης Πίπης) (15 min)

LARGO

Το έργο Συμφωνία... η πρώτη του Αθήνα και η Βραχμική Κοινότητα  
από το 10 το 1974 ως το 12 το 1982  
Ο έργο από την πρώτη της Αθήνα Βραχμική Κοινότητα  
για να αφιερωθεί στην Αθήνα το 1984.

Το έργο έχει γλωσσική μορφή:

SOPRANO - ALTO - TENORO και BASSO (Solo)

ΔΙΠΛΗ ΜΙΚΡΗ ΧΟΡΩΔΙΑ  
και  
ΣΥΜΦΩΝΙΚΗ ΟΡΧΗΣΤΡΑ

ΕΠΙΣΤΡΟΦΗ: ΤΙΜΠΑΝΙ -

- PIANO - CELESTA
- GLUCKENSPIEL
- CAMPANELLI
- CLOCHES (2 συσκευασίες)
- VIBRAPHONO
- MARIMBA
- TEMPLE BLOCKS
- FOUR
- TRANCELO
- TAMBOUR MILITAIRE

- 3 FLAUTI (3' Απλά και Πουά)
- 2 OBOI
- 2 Clarineti in Sib
- 2 Fagotti
- CONTRA FAGOTTO
- 4 CORNI
- 4 Trompettes (in D)
- 3 Tromboni
- TUBA
- XYLOFONO
- TAM-TAM
- BONGOS
- TOM-TOM
- PIATTO
- CRAN CASIA
- WOOD BLOCKS
- CASTAGNETTES
- BLOCKS CHINOIS

SET DRUMS  
GUITAR

Η ΔΙΑΚΡΕΣΗ ΤΟΥ ΕΡΓΟΥ ΕΙΝΑΙ: (57:30 min - approx)

Το έργο διαίρεται χρονολογικά σε τμήματα (Μουσική Ηχογράφηση  
και ηχογράφηση από τον 3ο και 4ο μήνα)

Κυρί Τρανή

Τι είναι οι νεκροί και οι κελύφες  
Τι είναι το βήμα σε κίτρινα αυτιά

[ Παι σε φέρει ]

[ Α! τι χρυσόφι είναι η αχτίδα  
των σταγών σε βροχιά  
όταν η βροχιά σε κερνά  
στο πέταλο ]

Τι είναι κελύφες και πέταλα  
Μπράσι σε πορτοκάλια τα λυγέρα

[ Α! τι χρυσόφι είναι η αχτίδα  
των σταγών σε βροχιά  
όταν η βροχιά σε κερνά  
στο πέταλο το εστιακω κίτρινα  
σε γαλάζιο ]

Παρά λυγερώντα σερμυρμένα σε πέταλο το αυτί  
για το μέλι -

Παρά σιωπή με σου κερνά σε για τραγούδι -

Δια πέρα σφίξε η νύχτα και αυτί

Εύρημα σίφ)

και είναι τοι δύο χέρια σε βροχιά

χρυσό το γόνα σε γαλάζιο

Φάσμα σίφρας σου περπατάει [ φως ]

αυτί σου πάλι πάλι σου βροχιά

MEPS ΤΕΤΑΡΤΟ - FINALE  
ΣΥΝΤΑΓΜΑ ΜΑΝΕΜΕΝΤ

« ΚΥΡΑ ΤΩΝ ΑΜΗΕΛΙΩΝ,  
ΓΙΩΝΗΣ ΡΙΤΣΟΣ

Κυρά των άπολιών  
που ε'σέλαρε νικώ αωτά δ'αυ το νεκρό σου  
να σ'αφίρη, τέ το χαράκα  
τα ε'σέλα ταυ αινών και τα τ'αφίρη  
Πάνω σου φάσσε αν ο' αφίρη  
Δύο αχαραφίρη τέφρα  
Κρεμάσε ε'σέλα σου και σ'αφίρη  
και τα ποταμολογία σου ε'σέλα  
σε παύση το καρέα σ'αφίρη

Κυρά της αχάρι  
που η αχάρι σου χ'αφίσε τα χ'αφί  
σου αν σ'αφίρη το καρέα  
Πάνω σου χ'αφί το χ'αφί  
ε'σέλα το σ'αφί αν ν'αφί  
Σε να τεταίνωσε δις αν και να ε'σέλα  
ο' αχάρι  
και ε'σέλα γ'αφί αν σου  
να χ'αφί αν σ'αφίρη το καρέα σου

Κίνω ο' αχάρι αν και σου γ'αφί  
και σ'αφίρη σου ε'σέλα αν ε'σέλα  
ο' αχάρι αν σ'αφίρη

[ Κυρά σου ]

Κ'αφί αν ο' αχάρι αν σου αν σου  
καρέα αν σ'αφί ο' καρέα αν σου  
στο αν σου  
Κ'αφί αν σου αν σου αν σου  
Γ'αφί αν σου αν σου αν σου

Fl. 2-3

Corn

Tuba

Cb. Contr.

Tam. T.

Stra

Str.

Ten.

Bass

Viol. I

Viol. II

Vcl.

Cb.

Corno 1

sm
   
 ff

Job 1

sm
   
 ff

GR. CASSA

f
   
 mf

TAM T

PIATTO

Sopr.

Alt.

Ten.

Bassi

p

p

Vcl. I

Vcl. II

Cl.

Yc.

Cb.

p

p

- Fl (Flute)
- Ob (Oboe)
- Cl (Clarinet)
- Fg (Fagott/Bassoon)
- Cfz (Cello/Fagott)
- Coro (Coro)
- Trp 2 (Trumpet 2)
- Trp 3 (Trumpet 3)
- Tub (Tuba)
- (Res. Tromba) (Resonance Tromba)
- Tong (Tongue)
- Tam (Tambourine)
- Piann (Piano)
- Gr. Org (Grand Organ)
- Tim (Timpani)
- Sitr (Sitar)
- Alc (Alcornoque)
- Tbr (Tabor)
- Ban (Banjo)
- Viol I (Violin I)
- Viol II (Violin II)
- Alc (Alcornoque)
- Alc (Alcornoque)
- Vc (Viola)
- Cbz (Cello)

The notation includes various rhythmic values, accidentals, and dynamic markings such as *fff*. The score is densely written with notes, rests, and articulation marks across multiple staves.

Fl. 1 & 2  
 Fl. 3  
 Ob.  
 Clar.  
 Bassoon  
 2nd Bassoon  
 1st Bassoon  
 Corn 1-2  
 Corn 3-4  
 Trumpet 1-2  
 Trumpet 3-4  
 Trombone 1-2  
 Trombone 3-4  
 Tuba  
 Drums  
 T. Tam.  
 Piano  
 GR. Cello  
 Timp.  
 Snare  
 Hr.  
 Tenor  
 Bass  
 Vln. I  
 Vln. II  
 Viola  
 Vl. I  
 Vl. II  
 Vc.  
 Cb.

*Adagio*  $\text{♩} = 60$   
*Adagio*  $\text{♩} = 60$

95

**FFF**

Tratt. marcato  
Crome Fl. I

**FFF**

Tuned  
T-Tam  
Piatto  
GAC  
Timp

**p**

**FF**

**ff caca**

**ff**

fff

du fff

**ff**

**ff caca**

**ff**

fff

**ff caca**

**fff**

Temp  $\frac{7}{8}$   $\frac{h}{h}$   $\frac{h}{h}$

$\frac{h}{h}$   $\frac{h}{h}$   $\frac{h}{h}$

*mp cresc* *mp cresc* *f cresc*

Soprano

Alto

Tenor

Bass

*f cresc*

*f cresc*

Violin I

Violin II

Viola

Vcllo I

Vcllo II

Contrabasso

*f cresc*

Cl {  
B  
B

M {  
B  
B

Cl B

F F

CF F

Coro {  
C  
C

Trp {  
B  
B

Tub {  
F

XLo B

Vlva B

Vcl B

Cello B

Trp

Piano {  
B  
B

Spr

Art {  
B  
B

Tbr {  
B  
B

Bag {  
B  
B

Vcl {  
B  
B

Vcl {  
B  
B

Vcl {  
B  
B

Vcl {  
B  
B

Vcl {  
B  
B

CS {  
B

Dynamic markings: **FF** (Fortissimo), **F** (Forte), **F<sub>max</sub>** (Forte maximum), **mf** (mezzo-forte).

Tempo/Character markings: **rit.** (ritardando), **rit.** (ritardando), **rit.** (ritardando).

Section marker: **460**

Instrument labels: **Celoni**, **Fagotto**, **Tromba**, **Tromba**, **Tromba**, **Fagotto**.

1 Fl<sub>1</sub> 2 Fl<sub>2</sub> 3 Fl<sub>3</sub>

1 Cl<sub>1</sub> 2 Cl<sub>2</sub>

7

7

Coro

1 Trp<sub>1</sub> 2 Trp<sub>2</sub> 3 Trp<sub>3</sub>

1 Tpt<sub>1</sub> 2 Tpt<sub>2</sub>

Xna

Vibra

Makro

Cusurb

Piana

Sofra

Alt

1 Ten 2 Ten

Vcl<sub>1</sub>

Vcl<sub>2</sub>

Alc

Vc

CB

1  
 R 2  
 3  
 R 1  
 2  
 C 1  
 2  
 Fig. 2  
 Cim

Corn  
 1  
 2  
 3  
 4  
 Fag.  
 Tub.

① Tromb.  
 ① Violon.  
 ② Violon.  
 ③ La Cassa

Xilo  
 Vibra  
 Maracas  
 Casaca

Sna.  
 Alt.  
 Tam.  
 Bm.  
 Timpani  
 Sda.  
 Alt.  
 Tam.  
 Bm.

Viol.  
 Viol.  
 Ala.  
 vc  
 Cb.  
 Piano

Andante 2 + 6

450

Handwritten musical score for the third system, featuring vocal lines with lyrics in Italian. The lyrics include: "a. ff. A. - - - - -", "a. ff. A. - - - - -", "a. ff. A. - - - - -", "a. ff. A. - - - - -", "a. ff. A. - - - - -", "a. ff. A. - - - - -".

Handwritten musical score for the fourth system, including parts for Flute, Oboe, Clarinet, Bassoon, Trumpet, and Trombone. The score continues with various musical notations and dynamics.

 1. *Вот он - дитя*  
 2. *Вот он - дитя*  
 3. *Вот он - дитя*  
 4. *Вот он - дитя*  
 5. *Вот он - дитя*  
 6. *Вот он - дитя*

 1. *Вот он - дитя*  
 2. *Вот он - дитя*  
 3. *Вот он - дитя*  
 4. *Вот он - дитя*  
 5. *Вот он - дитя*  
 6. *Вот он - дитя*

420

Musical score for vocal and string instruments. The vocal parts include Soprano (Sopr.), Alto (Alt.), Tenor (Ten.), and Bass (Bass). The string parts include Violin I (Viol. I), Violin II (Viol. II), and Viola (Viola). The vocal lines contain lyrics in Italian, such as 'a - f - f - f - f - f', 'a - f - f - f - f - f', and 'a - f - f - f - f - f'. The string parts feature rhythmic patterns with stems and flags.

2<sup>a</sup>  
p  
mp  
pp  
p

P

Finister Comandante - Lyrico

4<sup>to</sup>

Vcl I  
Vcl II  
Alc  
Yc  
Cb  
P

Fl *mf* *mf* *mf* *mf*

B♭ *mf* *mf* *mf* *mf*

Cl *mf* *mf* *mf* *mf*

Fg *mf* *mf* *mf* *mf*

CFg *mf* *mf* *mf* *mf*

Coro *mf* *mf* *mf* *mf* *mf* *mf*

Tra *mf* *mf* *mf* *mf* *mf* *mf*

Tub *mf* *mf* *mf* *mf* *mf* *mf*

Vclloviola *mf* *mf* *mf* *mf* *mf* *mf*

Violini *mf* *mf* *mf* *mf* *mf* *mf*

Trom *mf* *mf* *mf* *mf* *mf* *mf*

Cl. con *mf* *mf* *mf* *mf* *mf* *mf*

Timpani *mf* *mf* *mf* *mf* *mf* *mf*

Piano *mf* *mf* *mf* *mf* *mf* *mf*

Soprano *mf* *mf* *mf* *mf* *mf* *mf*

Alto *mf* *mf* *mf* *mf* *mf* *mf*

Tenore *mf* *mf* *mf* *mf* *mf* *mf*

Basso *mf* *mf* *mf* *mf* *mf* *mf*

Soprano *mf* *mf* *mf* *mf* *mf* *mf*

Alto *mf* *mf* *mf* *mf* *mf* *mf*

Tenore *mf* *mf* *mf* *mf* *mf* *mf*

Basso *mf* *mf* *mf* *mf* *mf* *mf*

Vcllo *mf* *mf* *mf* *mf* *mf* *mf*

Violini *mf* *mf* *mf* *mf* *mf* *mf*

Alto *mf* *mf* *mf* *mf* *mf* *mf*

Vcllo *mf* *mf* *mf* *mf* *mf* *mf*

CB *mf* *mf* *mf* *mf* *mf* *mf*

Vcllo *mf* *mf* *mf* *mf* *mf* *mf*

Violini *mf* *mf* *mf* *mf* *mf* *mf*

Alto *mf* *mf* *mf* *mf* *mf* *mf*

Vcllo *mf* *mf* *mf* *mf* *mf* *mf*

CB *mf* *mf* *mf* *mf* *mf* *mf*

Fl. 1 & 2  
Fl. 3 & 4  
Obi.  
Fg. 1 & 2  
Cf. 1 & 2

Corni  
1. Trombe  
2. Trombe

1. & 2. Tuba  
3. Tuba

Piano

*Subito* 400

Alto  
Vcl. 1 & 2  
Cba.  
da pp

390

Handwritten musical score for vocal soloists and orchestra. The vocal parts include Soprano (Sopr.), Alto (Alt.), Tenor (Tenor), and Bass (Bass). The instrumental parts include Violin I (Viol. I), Violin II (Viol. II), Viola (Viola), Violoncello (Vcllo), and Contrabasso (Cb.). The vocal parts contain lyrics in French, such as "ami, que tu parais", "Keru par", "de Be-Se fer", "Be-Se fer", "non", "Ya...", "Ya...", "d'yeu". The instrumental parts feature complex rhythmic and melodic lines. The score is written in a cursive, handwritten style.

Fl. *f*

Ob.

Cl.

Fg.

Violins I

Violins II

Volas

Cello

Bass

Trag.

Cont.

Timp.

Sopr.

Sopr.

Alt.

Tenor

Bass

Viol. I

Viol. II

Alc.

Vc.

CB.

IF  
 OS  
 CL  
 FG  
 CG

CRU  
 TR  
 TRO  
 TONG  
 GAGAN  
 TRAP  
 PIANO

S  
 I  
 TEN

SAR  
 AN  
 TR  
 BO

VIN I  
 VIN II  
 ALL  
 VC  
 CB

Fl 1 8

Fl 2 8

Ob 8

Cl 8

Fg 2/4

CM 2

Coro

Tr

1-2  
Tpt 2  
Tuba

Timp 2

Piano

SOLO

Soprano

Alto

Tenor

Bass

*aria* *aria* *aria* *aria* *aria*

*p* *f* *p* *f* *f* *f*

*To - so pa* *bu - na - pa - so* *To - so bu - na - pa* *pa - tu - re - pa - tu - re - pa - tu - re - pa*

370

SOLO

Soprano

Alto

Tenor

BASS

V. I 8

V. II 8

Alc

Vc  
Cm

*p* *f* *f* *f* *f* *f*

*Mia - re - tem* *da - na - te - re -* *na - ra - tu - ra -* *na - ra - tu - ra -* *na - ra - tu - ra -* *na - ra - tu - ra -*

*na - ra - tu - ra -* *na - ra - tu - ra -* *na - ra - tu - ra -* *na - ra - tu - ra -* *na - ra - tu - ra -* *na - ra - tu - ra -*

*na - ra - tu - ra -* *na - ra - tu - ra -* *na - ra - tu - ra -* *na - ra - tu - ra -* *na - ra - tu - ra -* *na - ra - tu - ra -*

*na - ra - tu - ra -* *na - ra - tu - ra -* *na - ra - tu - ra -* *na - ra - tu - ra -* *na - ra - tu - ra -* *na - ra - tu - ra -*

Solo F3

*Falso imitato c. sciano.*

Solo TENOR

**FF** *Demitico*  
TO. ca

*meno f. apoc*  
*meno f.*  
*Estac*  
*meno f.*  
*f. poco*

**Vocal Lyrics:**

SOP: Au - san - te, in - no - ce - n - te, De - us, Pa - ter, De - i, Fi - li - us, Pa - tris, Ge - ni - tus, et con - sub - stan - tial, et co - ae - qua - lit - er, ge - ni - tus, et con - si - stens, et con - spi - ra - tus, et con - glo - ri - a - tus, et con - spi - ra - tus, et con - glo - ri - a - tus, et con - spi - ra - tus, et con - glo - ri - a - tus.

ALT: Au - san - te, in - no - ce - n - te, De - us, Pa - ter, De - i, Fi - li - us, Pa - tris, Ge - ni - tus, et con - sub - stan - tial, et co - ae - qua - lit - er, ge - ni - tus, et con - si - stens, et con - spi - ra - tus, et con - glo - ri - a - tus, et con - spi - ra - tus, et con - glo - ri - a - tus, et con - spi - ra - tus, et con - glo - ri - a - tus.

TEN: Au - san - te, in - no - ce - n - te, De - us, Pa - ter, De - i, Fi - li - us, Pa - tris, Ge - ni - tus, et con - sub - stan - tial, et co - ae - qua - lit - er, ge - ni - tus, et con - si - stens, et con - spi - ra - tus, et con - glo - ri - a - tus, et con - spi - ra - tus, et con - glo - ri - a - tus, et con - spi - ra - tus, et con - glo - ri - a - tus.

BAS: Au - san - te, in - no - ce - n - te, De - us, Pa - ter, De - i, Fi - li - us, Pa - tris, Ge - ni - tus, et con - sub - stan - tial, et co - ae - qua - lit - er, ge - ni - tus, et con - si - stens, et con - spi - ra - tus, et con - glo - ri - a - tus, et con - spi - ra - tus, et con - glo - ri - a - tus, et con - spi - ra - tus, et con - glo - ri - a - tus.

**Instrumental Parts:**

- 3 Flutes (3 Fl)
- Oboe (OB)
- Clarinet (CL)
- Flute (Fl)
- Clarinet (Cl)
- Corn (Corno)
- Trumpet (Tup)
- Trombone (Tub)
- Tuba (Tub)
- Drum (Tup)
- Cymbal (Cymb)
- Tam-tam (Tam-t)
- Triangle (Tri)
- Cassa (Cassa)
- Timpani (Timp)
- Piano (Piano)
- Soprano Saxophone (Sop)
- Alto Saxophone (Alt)
- Tenor Saxophone (Ten)
- Bass Saxophone (Bas)
- Violin I (Vcl I)
- Violin II (Vcl II)
- Viola (Vcl)
- Violoncello (Vcl)
- Double Bass (Cb)

Clara

Fg

1.  
Fl. 2/3  
Ob.  
Cl.  
Fg.  
Cg.

Coro  
Tpt.  
Tbn.  
Tuba

Vcln.  
Perc.  
Timp.

Piano  
Sop.  
Alt.  
Ten.  
Bass.

*Solo*

Sop.  
Beim mir die du wo  
Alt.  
Beim mir die du wo  
Ten.  
Beim mir die du wo  
Bass.  
Beim mir die du wo

Vcl. I  
Vcl. II  
Alc.  
Vcel.  
Cb.

67

*Allegro*

*Al rosso d'ora*

*Allegro*

- *Xenodochia*  
 - *Sanctus*  
 - *Thal*  
 - *Ut Cora*

*Appa - res - sur - re - xit*  
*ter - ti - a die*  
*se - cun - dum scri - ptu - ras*  
*in cae - lis se - dit ad dex - te - ram Pa - tris*  
*et i - tum e - rit i - tum e - rit i - tum e - rit i - tum e - rit*

*Fine Messa d'ora*

*Fin*

*Fine Messa*

scr  $\frac{8}{8}$   $\frac{8}{8}$   $\frac{8}{8}$   $\frac{8}{8}$

Fl  $\frac{8}{8}$   $\frac{8}{8}$   $\frac{8}{8}$   $\frac{8}{8}$

Ob  $\frac{8}{8}$   $\frac{8}{8}$   $\frac{8}{8}$   $\frac{8}{8}$

Clarinet  $\frac{8}{8}$   $\frac{8}{8}$   $\frac{8}{8}$   $\frac{8}{8}$

Fg  $\frac{8}{8}$   $\frac{8}{8}$   $\frac{8}{8}$   $\frac{8}{8}$

Cf  $\frac{8}{8}$   $\frac{8}{8}$   $\frac{8}{8}$   $\frac{8}{8}$

1. 2. 3.  $\frac{8}{8}$   $\frac{8}{8}$   $\frac{8}{8}$   $\frac{8}{8}$

Celli  $\frac{8}{8}$   $\frac{8}{8}$   $\frac{8}{8}$   $\frac{8}{8}$

1. 2.  $\frac{8}{8}$   $\frac{8}{8}$   $\frac{8}{8}$   $\frac{8}{8}$

Tp  $\frac{8}{8}$   $\frac{8}{8}$   $\frac{8}{8}$   $\frac{8}{8}$

3rd  $\frac{8}{8}$   $\frac{8}{8}$   $\frac{8}{8}$   $\frac{8}{8}$

Tuba  $\frac{8}{8}$   $\frac{8}{8}$   $\frac{8}{8}$   $\frac{8}{8}$

Basso  $\frac{8}{8}$   $\frac{8}{8}$   $\frac{8}{8}$   $\frac{8}{8}$

Tromp  $\frac{8}{8}$   $\frac{8}{8}$   $\frac{8}{8}$   $\frac{8}{8}$

2. Tromp.  $\frac{8}{8}$   $\frac{8}{8}$   $\frac{8}{8}$   $\frac{8}{8}$

Grande Org.  $\frac{8}{8}$   $\frac{8}{8}$   $\frac{8}{8}$   $\frac{8}{8}$

Temp  $\frac{8}{8}$   $\frac{8}{8}$   $\frac{8}{8}$   $\frac{8}{8}$

Piano  $\frac{8}{8}$   $\frac{8}{8}$   $\frac{8}{8}$   $\frac{8}{8}$

Sop  $\frac{8}{8}$   $\frac{8}{8}$   $\frac{8}{8}$   $\frac{8}{8}$

Alt  $\frac{8}{8}$   $\frac{8}{8}$   $\frac{8}{8}$   $\frac{8}{8}$

Ten  $\frac{8}{8}$   $\frac{8}{8}$   $\frac{8}{8}$   $\frac{8}{8}$

Bass  $\frac{8}{8}$   $\frac{8}{8}$   $\frac{8}{8}$   $\frac{8}{8}$

Viol I  $\frac{8}{8}$   $\frac{8}{8}$   $\frac{8}{8}$   $\frac{8}{8}$

Viol II  $\frac{8}{8}$   $\frac{8}{8}$   $\frac{8}{8}$   $\frac{8}{8}$

Alc  $\frac{8}{8}$   $\frac{8}{8}$   $\frac{8}{8}$   $\frac{8}{8}$

Vc  $\frac{8}{8}$   $\frac{8}{8}$   $\frac{8}{8}$   $\frac{8}{8}$

CB  $\frac{8}{8}$   $\frac{8}{8}$   $\frac{8}{8}$   $\frac{8}{8}$

4  
4

2 Obi  
Corno 1  
2

Empty musical staves for the woodwind section, including two oboes and two horns.

Fl  $\left\{ \begin{array}{l} 8 \\ 8 \end{array} \right.$  *3rd (23)* *ff*

Ob  $\left\{ \begin{array}{l} 8 \\ 8 \end{array} \right.$

Cl  $\left\{ \begin{array}{l} 8 \\ 8 \end{array} \right.$

Fg  $\left\{ \begin{array}{l} 7 \\ 7 \end{array} \right.$

Cg  $\left\{ \begin{array}{l} 7 \\ 7 \end{array} \right.$

$\left\{ \begin{array}{l} 8 \\ 8 \end{array} \right.$

$\left\{ \begin{array}{l} 8 \\ 8 \end{array} \right.$

$\left\{ \begin{array}{l} 7 \\ 7 \end{array} \right.$

Timp  $\left\{ \begin{array}{l} 2 \\ 2 \end{array} \right.$  *ff*

Piano  $\left\{ \begin{array}{l} 8 \\ 8 \end{array} \right.$

Soprano  $\left\{ \begin{array}{l} 8 \\ 8 \end{array} \right.$  *As*

Alto  $\left\{ \begin{array}{l} 8 \\ 8 \end{array} \right.$  *As*

Tenor  $\left\{ \begin{array}{l} 8 \\ 8 \end{array} \right.$  *As*

Bass  $\left\{ \begin{array}{l} 7 \\ 7 \end{array} \right.$  *As*

Vln I  $\left\{ \begin{array}{l} 8 \\ 8 \end{array} \right.$  *320*

Vln II  $\left\{ \begin{array}{l} 8 \\ 8 \end{array} \right.$

Vcl  $\left\{ \begin{array}{l} 8 \\ 8 \end{array} \right.$

Vc  $\left\{ \begin{array}{l} 7 \\ 7 \end{array} \right.$

Cb  $\left\{ \begin{array}{l} 7 \\ 7 \end{array} \right.$  *Picc* *ff*

Meno mosso  $\text{♩} = 144$

Empty musical staves for the third system.

Fl  
 Ob  
 Cl. 1  
 Cl. 2  
 Fg  
 Cfx

Corn. 1  
 Corn. 2

Trp

4. 2  
 Trp 3  
 Trp 4

Corrad.

Cuorno

Tam. ram.

La cassa

Temp

Piano

Sopr

Alt  
 Tenore  
 Basso

TEN  
 BASS

Vcl I  
 Vcl II

Alc

Vc

CB

Handwritten musical score for the second system, including vocal lines and piano accompaniment.

Handwritten musical score for the fourth system, featuring a section labeled "Antesala" and "Luchas".

Handwritten musical score for the fifth system, including piano accompaniment.

Handwritten musical score for the sixth system, featuring piano accompaniment with a circled "210" marking.

Handwritten musical score for the eighth system, featuring piano accompaniment with a circled "210" marking.

Handwritten musical score for the ninth system, including piano accompaniment with a circled "210" marking.

Handwritten musical score for the tenth system, featuring piano accompaniment with a circled "210" marking.

R  
OB  
Cl<sup>1</sup>  
Cl<sup>2</sup>  
Fg  
Cb

Corn<sup>1</sup>  
Tpt

Tob<sup>2</sup>  
Tuba

Toms  
P. mrti  
TAM-T  
CH. CAS.  
Timp

P. mrti

Spr  
ATR  
Tpt  
Pon.

Vcl I  
Vcl II  
Alc  
Vc  
Cb

3 Fl *f* *mf* *mf* *mf* *mf* *mf* *mf* *mf*

ob. *f* *mf* *mf* *mf* *mf* *mf* *mf* *mf*

cl. *f* *mf* *mf* *mf* *mf* *mf* *mf* *mf*

Fg *f* *mf* *mf* *mf* *mf* *mf* *mf* *mf*

CFg *f* *mf* *mf* *mf* *mf* *mf* *mf* *mf*

Corn. *f* *mf* *mf* *mf* *mf* *mf* *mf* *mf*

Tup. *f* *mf* *mf* *mf* *mf* *mf* *mf* *mf*

Trp. *f* *mf* *mf* *mf* *mf* *mf* *mf* *mf*

Toms *f* *mf* *mf* *mf* *mf* *mf* *mf* *mf*

2 PLATI *f* *mf* *mf* *mf* *mf* *mf* *mf* *mf*

TAM TAM *f* *mf* *mf* *mf* *mf* *mf* *mf* *mf*

GRACIA *f* *mf* *mf* *mf* *mf* *mf* *mf* *mf*

Temp *f* *mf* *mf* *mf* *mf* *mf* *mf* *mf*

250

Piano *f* *mf* *mf* *mf* *mf* *mf* *mf* *mf*

Tenore to *f* *mf* *mf* *mf* *mf* *mf* *mf* *mf*

two passages per tenore *f* *mf* *mf* *mf* *mf* *mf* *mf* *mf*

tenore *f* *mf* *mf* *mf* *mf* *mf* *mf* *mf*

tenore *f* *mf* *mf* *mf* *mf* *mf* *mf* *mf*

tenore *f* *mf* *mf* *mf* *mf* *mf* *mf* *mf*

tenore *f* *mf* *mf* *mf* *mf* *mf* *mf* *mf*

SOP *f* *mf* *mf* *mf* *mf* *mf* *mf* *mf*

ALT *f* *mf* *mf* *mf* *mf* *mf* *mf* *mf*

TEN *f* *mf* *mf* *mf* *mf* *mf* *mf* *mf*

BASS *f* *mf* *mf* *mf* *mf* *mf* *mf* *mf*

Viol I *f* *mf* *mf* *mf* *mf* *mf* *mf* *mf*

Viol II *f* *mf* *mf* *mf* *mf* *mf* *mf* *mf*

All. *f* *mf* *mf* *mf* *mf* *mf* *mf* *mf*

Vcl. *f* *mf* *mf* *mf* *mf* *mf* *mf* *mf*

dn. *f* *mf* *mf* *mf* *mf* *mf* *mf* *mf*

CB. *f* *mf* *mf* *mf* *mf* *mf* *mf* *mf*

Tutti e sempre marcato  
 All<sup>o</sup> Vivace d. = 60

ac ce le rum lo

ac ce le rum lo

FFF

ac ce le rum lo

All<sup>o</sup> Vivace d. = 60

ac ce le rum lo

Tutti e sempre marcato

Handwritten musical score for a symphony orchestra, page 48, rehearsal mark 56. The score includes parts for Flute (Fl), Piccolo (Pic), Oboe (Ob), Clarinet in B-flat (Cl), Bassoon (Fg), Bassoon in C (Cb), Cello (Cel), Double Bass (Kontrabass), Trumpet (Tup), Trombone (Tuba), Trumpet (Tromp), Piano (Piano), Saxophone (Sax), Alto Saxophone (Alt), Tenor Saxophone (Ten), Baritone Saxophone (Bar), Violin I (Viol I), Violin II (Viol II), Viola (A), and Violoncello/Double Bass (Vc/Cb).

F  
8

G  
8

Fl Pic

Ob Cl

Fg Cg

2 Fl C C Fg  
uri

Corn

Trp

Tub

Cast

Wdr Bnk

Baca Chm

Timb

280  
8 FF

Piano

Sx

Alto

Ten

Bass

Vcl I

Vcl II

Vla

Vc

F  
8

G  
8

2. Bar  
cl.

*Glon*

$\frac{7}{8}$  (220)

$\frac{7}{8}$  (220)

*g* (220)

Fl  
B  
Cl

Fg  
Cg

Trp 1  
Trp 2  
Trp 3

Trp 1, 2  
Tuba

Castagn.  
Basso Drum  
Bacas  
Toms  
Cassa

Violini

SOP  
ALT  
TEN  
BAS

Vcl I  
Vcl II  
Alc Vc  
Cdo

Violin I

Violin II

Viola

Cello

Double Bass

Violin I

Violin II

Viola

Cello

Double Bass

Empty musical staves.

Trp

Piano

Ado

Violin I

Violin II

Viola

Cello

Double Bass

2  
 2  
 cl

Fg  
 Cfg

Coro

1  
 2  
 3  
 (Soprano)  
 (Soprano)

1/2  
 3  
 Tub

5  
 6  
 7

Timp

Piano

8  
 9  
 10

Vc I  
 F

Vc II

Vcll

Vc c  
 Cbs

Allegro  $\lambda = 182$

1  
2  
3

200

A large section of the score consisting of multiple empty musical staves, indicating a section where the music is not written on this page.

Allegro  $\lambda = 182$

A large section of the manuscript consisting of multiple empty musical staves, indicating a section where the score has been removed or is yet to be written.

R

ob

cl

Fg

Sg

Viol.

Viola

Cello

Double Bass

(172)

Viol.

Viola

Cello

Double Bass

Fl  $\frac{3}{8}$

Ob  $\frac{3}{8}$

Cl  $\frac{3}{8}$

F  $\frac{3}{8}$

C $\frac{3}{8}$

Grp  $\frac{3}{8}$

12

Vcl I  $\frac{3}{8}$

Vcl II  $\frac{3}{8}$

vlr  $\frac{3}{8}$

vc  $\frac{3}{8}$

cb  $\frac{3}{8}$

F. 12/12

A set of five empty musical staves, likely representing a second system of music that is not fully visible or is a placeholder.

A large section of the page consisting of multiple empty musical staves, possibly representing a third system of music that is not fully visible or is a placeholder.

largo 42  
meno  
rit.

1-2  
fl 3-4

fl 8

ob 8

cl 8

7

7

2

2

trp 8

trp 8

trb 8

trb 2

mp dolce

mf

pp

mf dolce

2  
2 (170)

2 2:36

ppp

Viol I

Viol II

Vcl

Vc

2

2

ppp

ppp

ppp

mf

2  
2

Fl  
Ob  
Cl  
Fg  
Cg

Corn  
Trp  
Tuba  
Tuba  
3' Tuba  
Cass  
Trom  
Wdring  
Trom  
Timp

Piano

Corn  
A

Corn  
B

Vcl I  
Vcl II

Vc

CB

2 4

2 4

2 4

2 4

2 4

3pl 8  
 2b 8  
 Cl 8  
 F# 7  
 C# 2/4

Coro  
 Flut  
 Flut  
 Tuba  
 Tuba

Gr. Cor  
 Trom  
 W. Basses  
 T. Trng  
 Tim P

Piano

Coro  
 \*  
 3  
 4

Coro  
 p  
 2  
 2

Vcl I 8  
 Vcl II 8

Alc 8  
 Vc 7  
 CB 2/4

150

3

2

Handwritten musical score system 4, featuring a section marked 'A' and 'pizz' (pizzicato).

Handwritten musical score system 5, containing vocal lines with lyrics: "Alto voce tu Xiphioceras" and "Alto voce tu Xiphioceras".

Handwritten musical score for a symphony or concert band, page 74. The score is arranged in systems with various instruments and vocal parts.

**Instrumentation and Parts:**

- Woodwinds:** Flute (Fl), Oboe (Ob), Clarinet (Cl), Bassoon (Fg), Cor Anglais (Cora), Trumpet (Tpt), Trombone (Tbn), Tuba (Tub).
- Strings:** Violin I (Vcl I), Violin II (Vcl II), Viola (Vcl), Violoncello (Vcl), Contrabass (Cb).
- Percussion:** Timpani (Timp).
- Vocal:** Soprano (Sop), Alto (Alt), Tenor (Ten), Bass (Bas).

**Score Structure:**

- There are several rehearsal marks indicated by circled numbers: 140, 142, and 144.
- Dynamic markings such as *f* (forte) and *mf* (mezzo-forte) are present.
- There are various musical notations including notes, rests, slurs, and articulation marks.
- Some parts include lyrics or vocal lines, such as "Ten. Die wir" and "Sop. Die wir".

Handwritten musical score for the second system, including vocal lines and piano accompaniment.

1<sup>mo</sup> Vcl  
 2<sup>da</sup> Vcl  
 Vcl<sup>no</sup>

Handwritten musical score for the third system, showing string parts and piano accompaniment.

Handwritten musical score for the fourth system, primarily piano accompaniment.

Handwritten musical score for the fifth system, featuring chordal structures.

Handwritten musical score for the sixth system, including vocal lines with lyrics and piano accompaniment.

Handwritten musical score for the seventh system, featuring vocal lines with lyrics and piano accompaniment.

Vcl I  
 Vcl II  
 Vcl III  
 Vcl  
 Vcl

Handwritten musical score for the eighth system, including string parts and piano accompaniment.

Handwritten musical score for a large ensemble, including strings, woodwinds, brass, and percussion. The score is divided into three systems.

**System 1:**

- Flutes (Fl):** Flute 1 and Flute 2 parts.
- Oboe (Ob):** Oboe part.
- Clarinet (Clm):** Clarinet in B-flat part.
- Flute (Fg):** Flute part.
- Cor Anglais (Cng):** Cor Anglais part.
- Violins (Vln):** Violin 1 and Violin 2 parts.
- Violas (Vla):** Viola part.
- Celli (Vcl):** Cello part.
- Double Basses (Cb):** Double Bass part.
- Percussion (Perc):** Includes Timpani (Timp), Snare Drum (Sn), and Bass Drum (Bd).

**System 2:**

- Percussion:** Snare Drum (Sn), Bass Drum (Bd), and Cymbals (Cym).

**System 3:**

- Percussion:** Snare Drum (Sn), Bass Drum (Bd), and Cymbals (Cym).

Handwritten musical score for the third system, featuring vocal lines with lyrics and piano accompaniment.

Handwritten musical score for the fourth system, showing vocal lines with lyrics and piano accompaniment.

Poco Meno - 30 -  
♩ = 60

Flute  
Oboe  
Clarinet (in Bb)  
Bassoon  
Horn (F)  
Horn (E)  
Trumpet (D)  
Trumpet (C)  
Trombone (Bb)  
Trombone (B)  
Trombone (A)  
Timpani  
Piano  
Violin I  
Violin II  
Viola  
Cello  
Double Bass

Flute: *mf*, *f*, *sf*  
Oboe: *f*, *sf*  
Clarinet: *f*, *sf*  
Bassoon: *f*, *sf*  
Horn: *f*, *sf*  
Trumpet: *f*, *sf*  
Trombone: *f*, *sf*  
Timpani: *f*, *sf*  
Piano: *PIANO*, *f*, *sf*  
Violin: *f*, *sf*  
Viola: *f*, *sf*  
Cello: *f*, *sf*  
Double Bass: *f*, *sf*

Tempo: *Poco Meno*, *♩ = 60*  
Dynamics: *PIANO*, *Tutti Forte*  
Crescendo: *Cresc. (A)*

GLORIE.

1. 2.

RB - - - - -

so E - - - - -

u E - - - - -

Fj 2 - - - - -

CA 2 - - - - -

Gr o 8 - - - - -

Trp 8 - - - - -

Trb. 2 b 3. - - - - -

2 b 3. - - - - -

Clarinet - - - - -

Tran - - - - -

Flute - - - - -

Truon - - - - -

Trp 2 - - - - -

Piano 2 b 3. - - - - -

2 b 3. - - - - -

CONZIMPEL 8 5 - - - - -

8 5 - - - - -

S 8 - - - - -

A 8 - - - - -

T 8 - - - - -

B 7 - - - - -

Viol 2 8 - - - - -

pp - - - - -

Viol 3 8 - - - - -

pp - - - - -

Vcl 8 - - - - -

pp - - - - -

Vc 8 - - - - -

pp - - - - -

CB 7 - - - - -

This is a handwritten musical score for a symphony, page 26. The score is written for a full orchestra, including woodwinds, strings, brass, percussion, and piano accompaniment. The tempo is marked 'In Stesso tempo' and the page number is 26.

The score includes the following parts:

- Woodwinds:** Flute (Fl), Oboe (Ob), Clarinet (Cl), Bassoon (Fag), Saxophone (Sax), and Piccolo (Piccolo).
- Strings:** Violin I (Vn I), Violin II (Vn II), Viola (Vla), Violoncello (Vcl), and Contrabasso (Cb).
- Brass:** Trumpets (Tran) and Trombones (Trom).
- Percussion:** Snare Drum (Timp) and various Percussion instruments (Perc).
- Piano Accompaniment:** Right Hand (R. Hand), Left Hand (L. Hand), Middle C (M. C.), Violoncello (Vcl), and Contrabasso (Cb).

Two systems of handwritten musical notation on grand staves, primarily consisting of rests and some faint notes.

Two systems of handwritten musical notation on grand staves. The first system includes a dynamic marking *mf* and features a long, sweeping melodic line across the staves.

Two systems of handwritten musical notation on grand staves. The first system includes a dynamic marking *f* and a *dim.* marking. Above the staff, there are handwritten notes:  $a^4 b^4$ ,  $a^5 b^5$ , and  $a^6 b^6$ , each with a bracket underneath. The notation includes notes and rests across several staves.

Two systems of handwritten musical notation on grand staves. The first system includes a dynamic marking *p* and a *dim.* marking. The notation is more complex, featuring many notes and rests across several staves. At the bottom, there are additional markings including *p* and *mf*.

Key elements of the score include:

- Woodwinds:** Flute (Fl), Oboe (Ob), Clarinet (Cl), Bassoon (Fg), and Bassoon (Bassoon).
- Brass:** Trumpet (Tpt), Trombone (Tbn), and Tuba (Tub).
- Strings:** Violin I (Vn I), Violin II (Vn II), Viola (Vla), Violoncello (Vcl), and Contrabass (Cb).
- Percussion:** Timpani (Timp) and Piano (Pia).

- Woodwinds:** Includes Clarinet (Cl.), Bassoon (Fag.), Oboe (Ob.), and Bassoon (Fag.).
- Strings:** Violins I (Vcl. I), Violins II (Vcl. II), Violas (Vcl.), Cellos (Vcl.), and Double Basses (Cb.).
- Percussion:** Includes Timpani (Timp.), Snare Drum (Schlagzeug), and Cymbals (Cymb.).
- Choir:** Includes Soprano (Sopr.), Alto (Alt.), Tenor (Tenor), and Bass (Bass).

30

Fl. *ff*

Ob.

Cl.

Fg.

Cont. *mp*

Viol.

Viola

Violon.

Clarin.

Tromp.

Timp.

Piano

Tenore

Bass

50

Viol. I

Viol. II

Bt.

Cl.

Ob.

F

*F* *ff*

*trando mp*

*trando mp*

*F*

Handwritten text on the right margin: *Ed. 39-140* and *Ed. 1919*

68.  
D. ...  
...

Op. 139-140  
L. M. Spivey Co.

(2)

*trando*  
*al. 8*

U

Tips. ualalaju Klappie w  
Covent Garden.

Anglo-Asian

~~TAXES  
EN ANGLETT.~~

