

132

1958-12-31

"LES AMAND DÉTACHÉS,  
SUITE N° 4

1958-12-31

---

---

---

ZOVITA No 4  
ISA suite-ballet

~~photocopy PARTITION~~

---

---

---

---

---

---

---

(Powell)

LET ALBUMS DE TERVEL

① Mappa from the FILM HONEYMOON  
(Diagonal from Terev-Formo)

② Mappa from the Terev (50.00)  
in all kinds of ORU LAMBOUX

ZOVITA No 4

E 118

↓  
③ Eym left. Terev ROULEAU  
(in left parting  
to Xreulla)

E 146

④ Zreulla Zovita No 4  
in left part  
to ORU

2. Cam.  
V. I  
V. II  
V. III  
V. IV  
11  
Dr.  
2. Tim  
Tm

LES AMANTS  
DE TERRES  
PARIS '57

Fig 1

Fig 2

A large, complex diagram featuring several overlapping circles and lines. It contains handwritten musical notations, including clefs, time signatures, and notes, which appear to be related to the 'Fig 1' section. The diagram is highly abstract and possibly represents a complex musical structure or a specific performance technique.

Flute (Fl) notation with notes and clefs.

Piccolo (Pic) notation with notes and clefs.

Oboe (Ob) notation with notes and clefs.

Clarinet (Cl) notation with notes and clefs.

Violin I (Vln I) notation with notes and clefs.

Violin II (Vln II) notation with notes and clefs.

Viola (Vla) notation with notes and clefs.

Fig 3

11111  
Semi-chorus complete 99

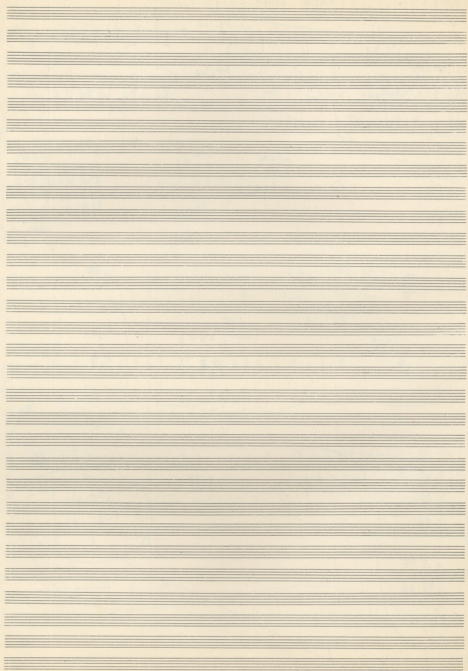

PROMENADE (Suite)

(2)

3

(6:23)

0:23  
1:55  
0:23  
2:41

LES AMANTS  
DE TERUEL

PARIS '50

FIN ME

Me  $\frac{8}{8}$

MARCHE MILITAIRE

*Andante*

Handwritten text or markings, possibly a section title or performance instruction, located below the first system of music.

8<sup>bf</sup>

2 1 4 2 4 3

Viol.

Viol. I

Viol. I

Viol. I

Viol. I

Viol. I

Viol. I

Viol. I

Viol. I

Viol. I

Cell

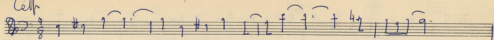

2:05

FINALE

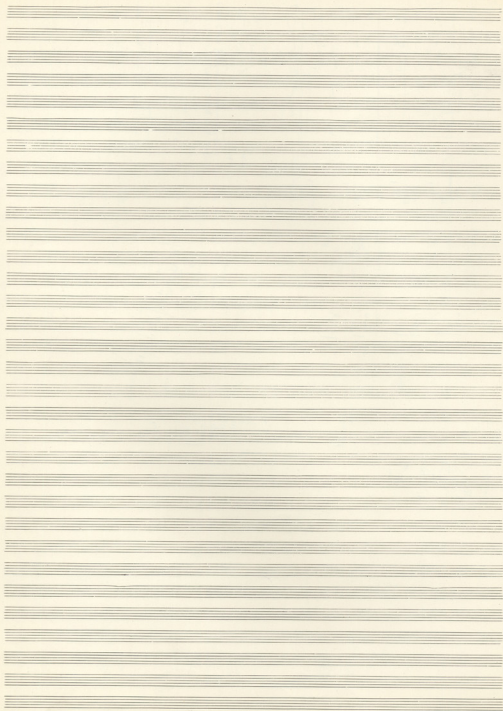

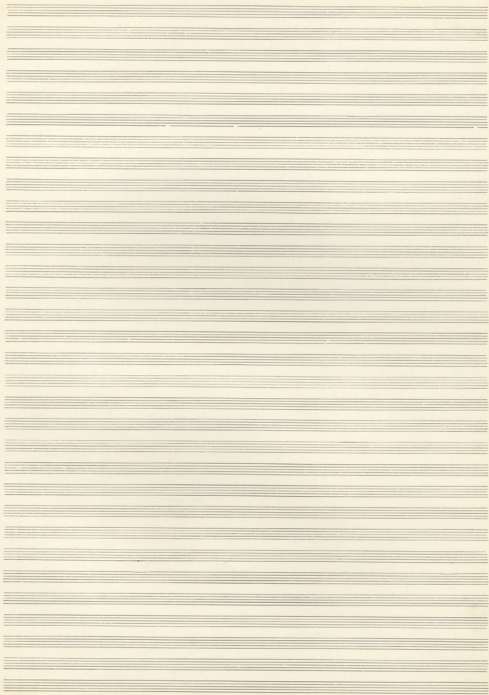

Book 11/11/11/11

Adagio  
mf  
cres  
f

Allegro  
Blum

~~ARFELMAN ARFELMAN~~ MARCHE TAOLSKA III. No 6

TEWA

11  
8

Piano

2/4

5

10

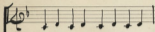

Flash Back

AMANTI 1<sup>re</sup> Valse  
TERMINÉ la fin

(A) →

1<sup>re</sup> Valse separate

Dis. de Valse Rencontre | Le train

Sans figure → (B) Après les deux

(C)

(D)

et tout le valse (I) →

Après premier ~~des~~ Pas des deux ou repoul  
 (C) (personnes sans figure)

valse il faut continuer avec 1<sup>re</sup> de valse

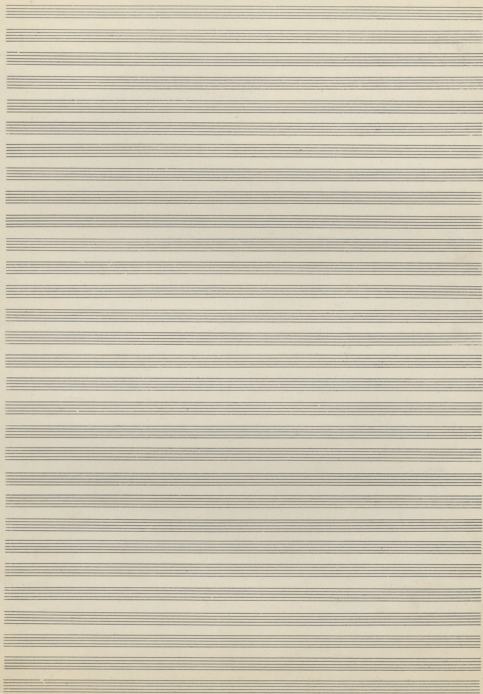

Les M<sup>rs</sup> Sol & LA

2<sup>13</sup>

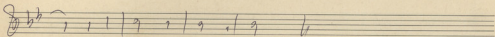
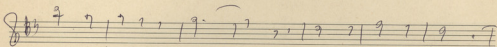
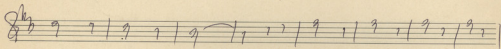
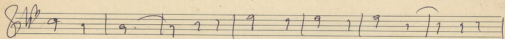
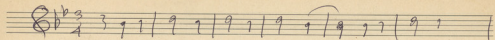

TERMINER

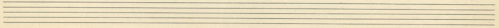
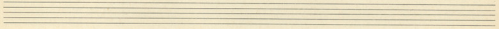
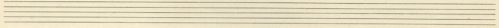
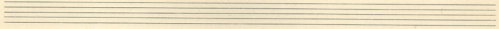
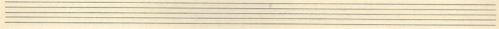
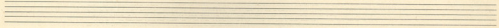
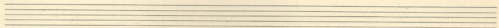
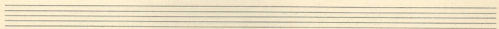
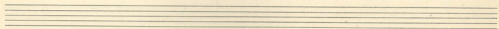
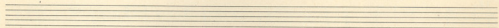
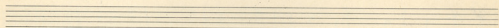
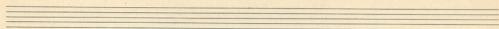

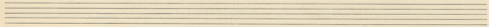
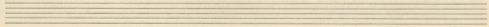
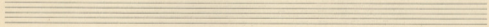
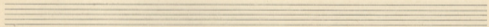
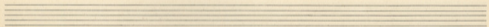
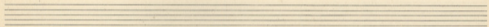
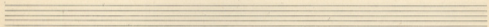
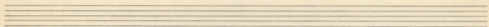
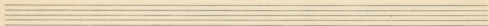

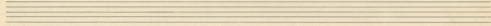
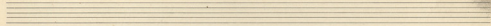
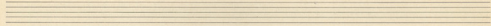
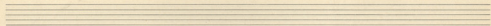
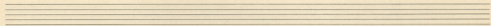
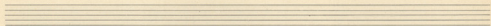
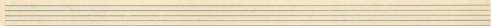
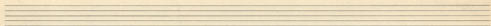
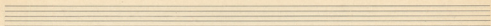

2

Tower

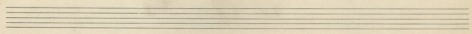

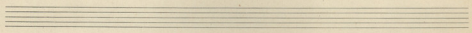

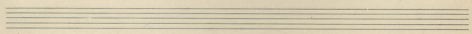

4

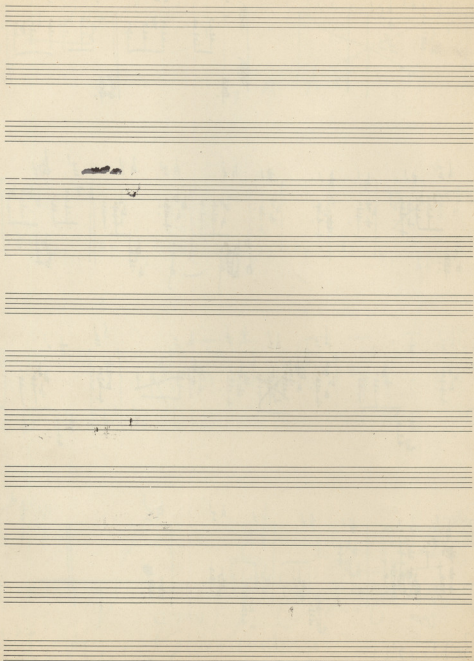

# LES AMANTS DE TERVEL

Ballet - Paris 1958

28

17

①

PIANO

② MARCHE

Tap Tap (Soldats)  $\text{♩} = 80-84$

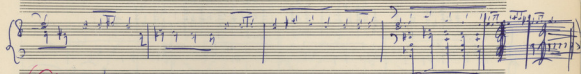
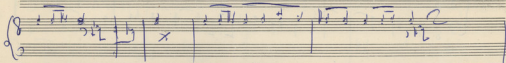
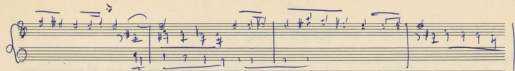

(Guitones)  $\text{♩} = 100$

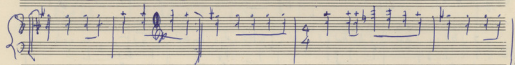
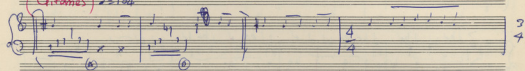

Da Cap

FOUR FILES

I A

1 2 3 4  
 A B C A  
 B C A B

① 2nd A  
 ② 3rd C  
 ③ 4th B

A B  
 C C  
 A A

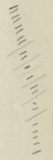

Vertical handwritten notes on the right side of the page, possibly indicating performance instructions or rehearsal marks.

Handwritten text at the bottom right of the page, possibly a signature or page number.

Tragf.

3x4 214  
16 16 7

1.  
 ④  $\frac{3}{4}$   $\frac{3}{4}$   $\frac{3}{4}$   
 16 16 16  $\frac{12}{16}$   $\frac{3}{4}$   
 16 16 16 16  $\frac{15}{4}$   $\frac{3}{8}$

Viol. I  
Solo  
Sord.

Viol. II  
pizz. arco

Colombi

pizz. arco  
arco  
pizz.

Allegro

Solo

Allegro

Organo  
Viol.  
Corno  
Pizz.

Viol. I  
Solo  
arco  
Corno

Tragf.

$\frac{3}{4}$   $\frac{3}{4}$   $\frac{3}{4}$  etc.

1-2

Pizz.

3-10

Corno

~~Fl.~~  
~~Cl.~~  
~~Fg.~~  
~~Corn.~~  
~~Tragf.~~  
~~Timpani~~  
~~Organo~~

BATHIA  
KOJANIKHS  
CALONNE  
BARKAD ANGUS  
BANKS  
SANKRAPHOUB.  
STANOS

Fl  
ob  
Clm  
Fg  
Vn I  
Vn II  
Vla  
Vcl

Comr 8/4

Vcllo 2

8  
2

Do SA RE LA

Viol. Div. 2

pr

G

div. 2

Viol

Alt

Vcllo

Viol

Alt

Vcllo

Alt

Vcllo

Alt

Vcllo

Alt

Vcllo

Alt

pp

ppp

ppp

ppp

p

ppp

Alt

Vcllo

# Messaggio - Parents Don Pedro.

(4)

Vcelli  
Clarin  
Forn. Juba

Les Amants  
de Ternel

PRONENADE - PAS DEJ DEUX

OP. 112, 18

18  
ode

LES AMANTS DE TERUEL

3

## (PROMENADE) Piano

②

Handwritten musical score for the third system of 'Promenade'. This system shows more complex piano accompaniment with dense chordal textures and a melodic line in the right hand.

Handwritten musical score for the fourth system of 'Promenade'. The piano part features a prominent, rhythmic accompaniment, while the right hand has a more melodic and expressive line. The system concludes with a double bar line.

A series of empty musical staves at the bottom of the page, indicating the end of the written score on this page.

6

INTRODUCTION.

I

- (A) PROMENADE DANS LES JARDINS DE TERVOEL (PAS DES DEUX)
- (B) LE DEPART DES SOLDATS (DANSE DES SOLDATS - SOLO DE DON DIEGO)
- (C) SIX ANNÉES D'ATTENTE (DANSE DE FIANÇÉS - SOLO DE DONA ELIZABETH)

II

- (A) LE MARIAGE (LA FÊTE DU MARIAGE)
- (B) LA PROMISE NOIT (PAS DE DEUX - ISABELLE - DON DIEGO)
- (C) DANSE DU MÉDAILLON (SOLO)
- (D) DANSE DES ANCIENS (PAS DE DEUX)

III

~~PROCESSION~~  
PROCESSION

IV

LA SCÈNE DE LA FOLIE.

*Solo*

5

2<sup>nd</sup> Trip

4 minutes!

Trp 8

Coro 8 - 13

Trp 2

Trp 2

13

Trp 1

Trp 2

Trp 3