

6

ΠΑΤΗΡ Ο ΖΕΥΜΙΣΘΕΟΣ (ΑΚΑΤΗΜΙΣΘΟΣ)

2 Do+ Sol+ fa (b) Do+ 3 Do+

2 fa fa Sol+ fa Sol+ 3 4 7 Sol+

Do+ 3

Do+ Do+ Do+ 3 Do+

Do+ Do+ Do+ 3 Do+

fa fa Do+ Do+

3 Do+ fa fa Sol+

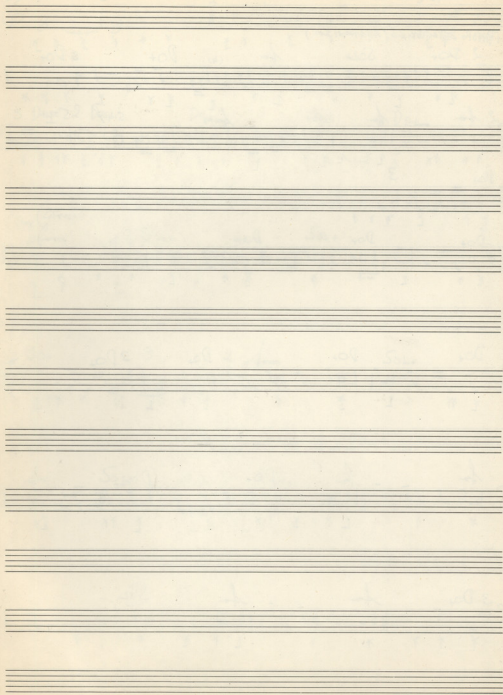

⑥

Do 3 (2) X Do+ Do+ Do+

3 Do+ 2 Do+ Do+ Do+ 3 Do+

(For) *Armon* *Armon* Sol+ *Ar* Sol+

Do+ 3 3 2 *Armon* Sol+

Ar Sol+ Do+ 3 Do+

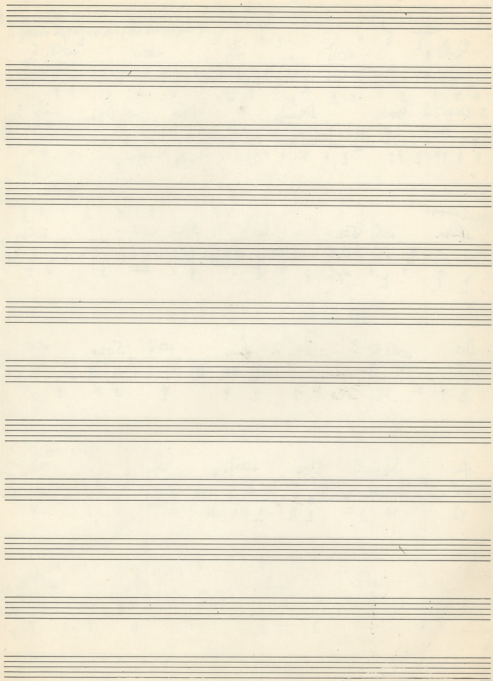

7

MEBENTIKO

OK

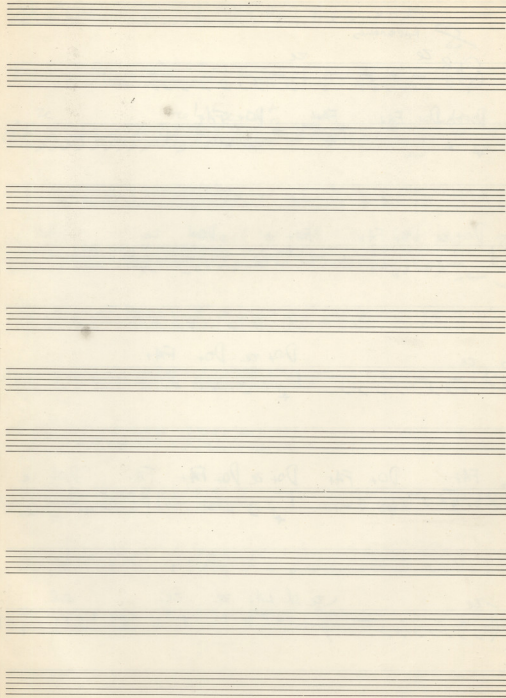

(7)

sol LA sol LA+ sol sol LA sol ze

ze ze LA+ ze LA+ sol LA+

LA+ LA+ ze sol LA+ sol ze LA+ ze

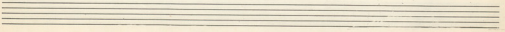
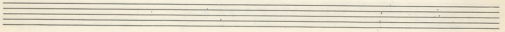
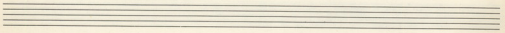
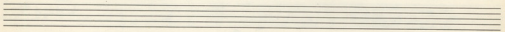
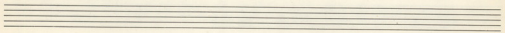
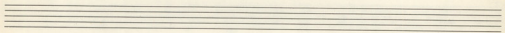
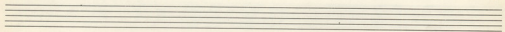
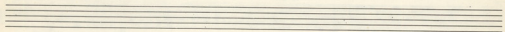
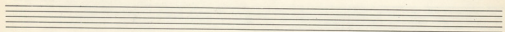
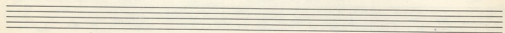
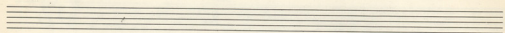
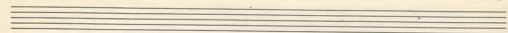

OK

⑧

TRANDU (B) XASAMU

do, do, do

Su do fa fa Su

fa Su do fa

do fa do Su

fa do fa Su

do + (A) Ann do do Do+ fa

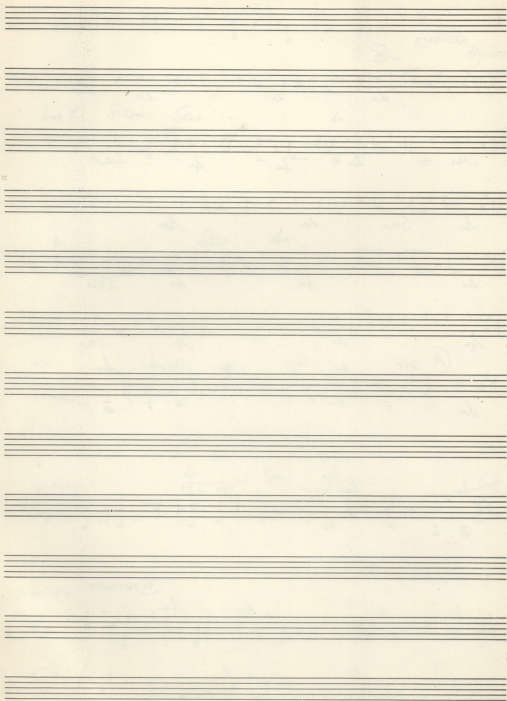

8

si4 * do do

Au7 S2+ S2+ do

do S2+ A

do A do

S2+ do IV. Do+ do IV S

ΕΙΣΑΓΩΓΗ ΤΡΑΠΕΖΑ (A)

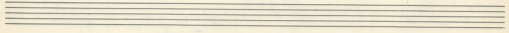
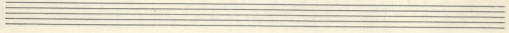
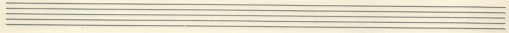
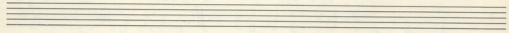
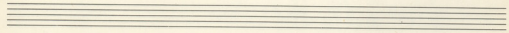
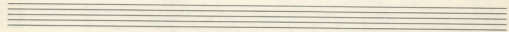
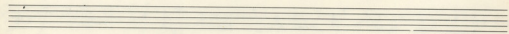
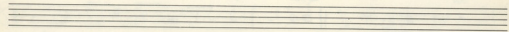
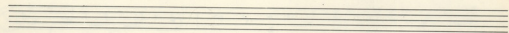
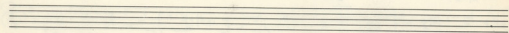
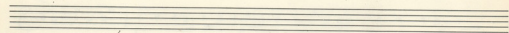
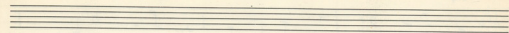

(9)

ASIKIRO (10)

EIZ. ze ze ze ze

LA ze RE se ze ze ze ze

ze ze ze LA LA ze

ze ze ze LA+ sol#7 LA+ sol LA+

LA+ LA ze sol#7 LA ze Sib7 ze

LA+ LA+ sol LA+ LA+ sol sol#7 LA+

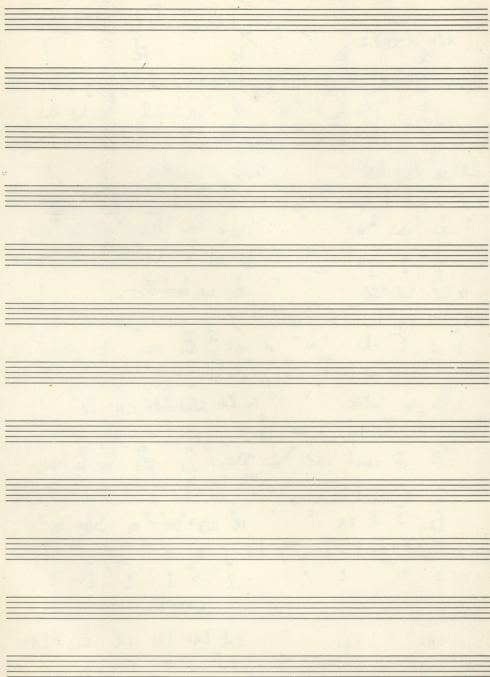

(9)

LA+ = LA+ ze ze LA+ ze do# ze

LA+ sil sil LA+ sil LA ze ze LA+

sl# LA sil sl# LA+ 4 sil sl# LA+ LA+

LA+ sil sil LA+ sil LA+ ze ze LA+

sl# LA+ sil LA ze sl# sl# LA+ LA+ ze

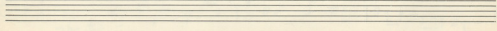
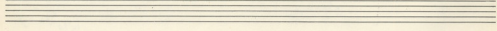
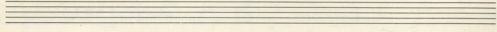
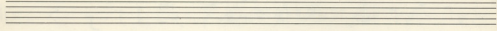
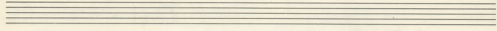
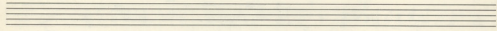
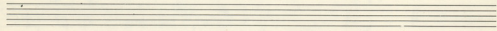
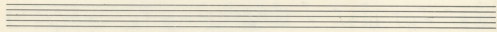
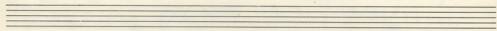
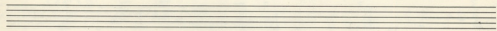
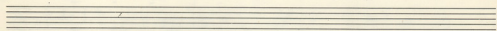
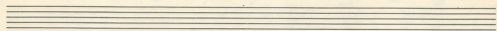

(10)

EXERCISE
TRAYORU

ZBIMBUKUS

Do+ RE+ RE+ 3 Sol+

2 Do+ Mi+ Mi+ 3 la 2 RE+ RE+

RE+ 3 Do+ 2 Do+ RE+ Do+ 3 RE+ Sol+

Sol+ Sol+ Sol+ 3 RE+

RE+ RE+ Do+ 3 RE+ Sol+

mi mi mi 3 la

Si+ Si+ la 3 Si+ mi

~~EBNA~~

~~Antigoni~~

Ευρώπης - Αρσενί
 Σπυρίδα - Γκιρτζιλί

Μουσική
 600 5692

~~Βελγία EBNA ?~~

~~Σπυρίδα~~
~~Cassette~~

Antigoni - Lille
 Antigoni -

~~Κωνσταντίνος~~
~~Κωνσταντίνος~~

Αθήνα (74)
 Αθήνα (74)

~~Βελγία~~
~~Antigoni~~

SACEM - Antigoni
 Βελγία
 00 33 865 434 83
 772025

(10) 2

Solt Solt RE+ 3 RE+

RE+ RE+ 3 Sol

Do mi Si mi RE Do

mi la Si 3 Si

Do la mi Si m Do mi RE Do

Si Si Si 3 Si m

mi RE RE Do Si

mi Si

mi Si mi RE Si

mi RE Do mi

mi la Si

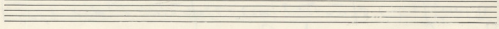
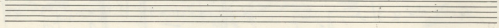
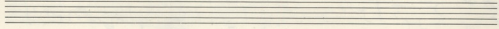
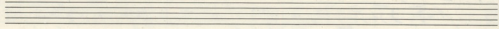
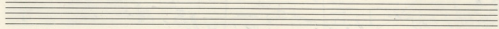
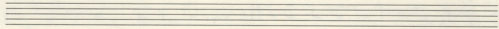
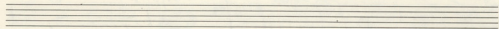
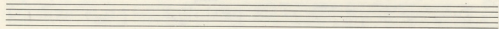
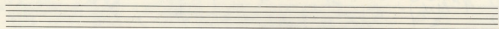
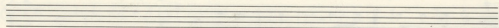
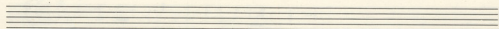
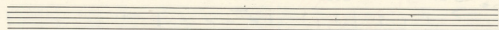

ZEIMNEKHO

LA+

LA+

LA+

LA+

LA+ Mit zen 3 Mit

LA+ Mit zen 3 Mit

LA+ LA+ zen 3 Mit zen

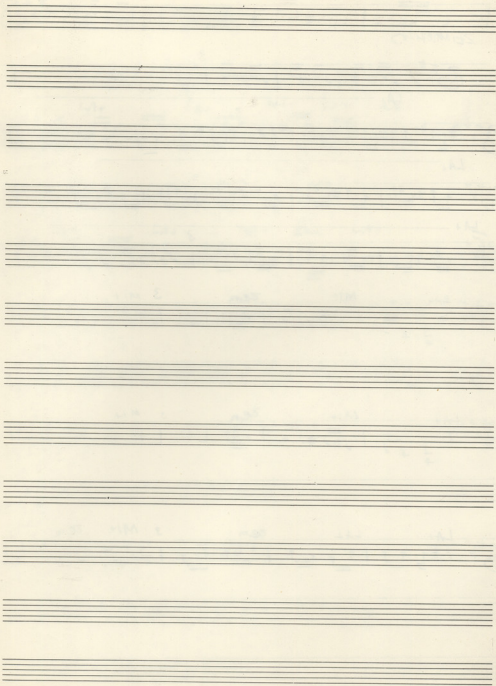

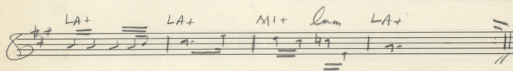
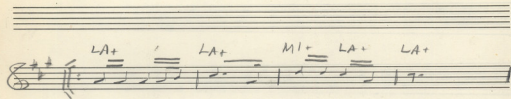
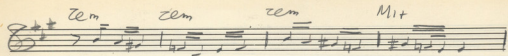

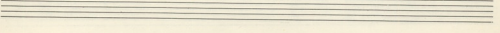
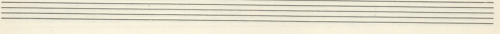
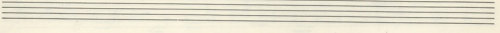
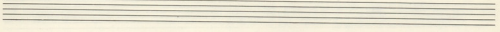
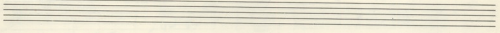
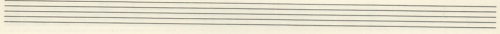
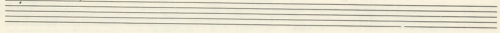
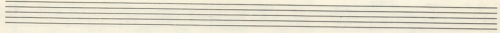
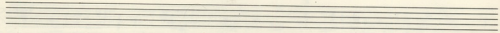
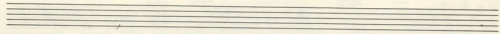
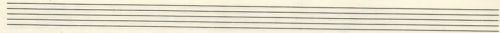
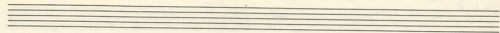

(2)

83-84

15

XAS,AD-TEPBIM =

Handwritten notes:
Handwritten signature/initials
Handwritten signature/initials

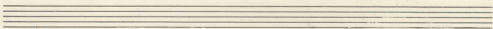
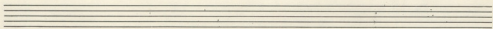
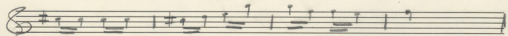
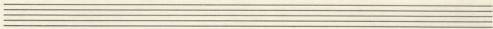
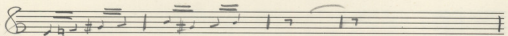
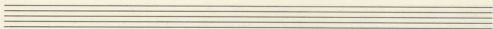
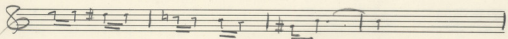
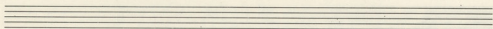
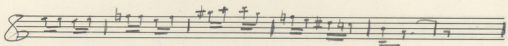
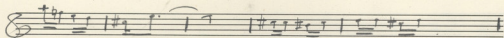
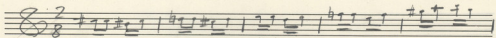

12

B. B.

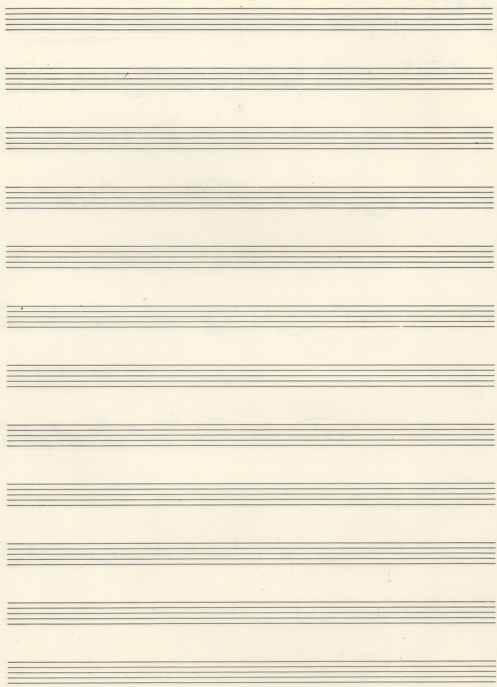

XAZANO ZEBUKO

S

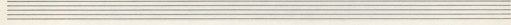
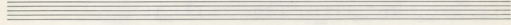
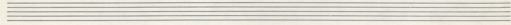
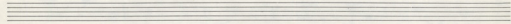
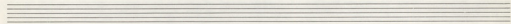
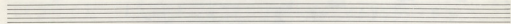
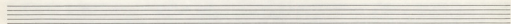
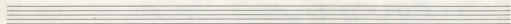
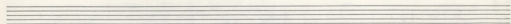
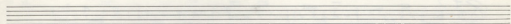
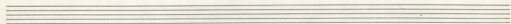
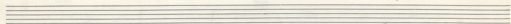

St⁺ m¹ m¹ St⁺

St⁺ m¹ M1⁺

l^{om} l^{om} m¹

St⁺ m¹ M1⁺

I⁺ VOLTA

I⁺ VOLTA

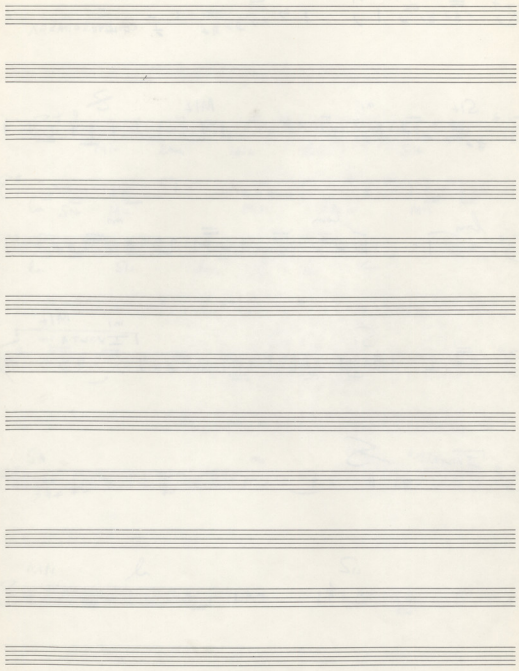

XAZANOBEBIKUS

8

1 2 3
LA+ LA+ LA+ Solm

1 2 3
LA+ LA+ LA+ Solm LA+

LA+ LA+ rem Mit

2 3
Mit Mit rem Mit lam

rem Mit lam lam

la Mi la

la re Mit

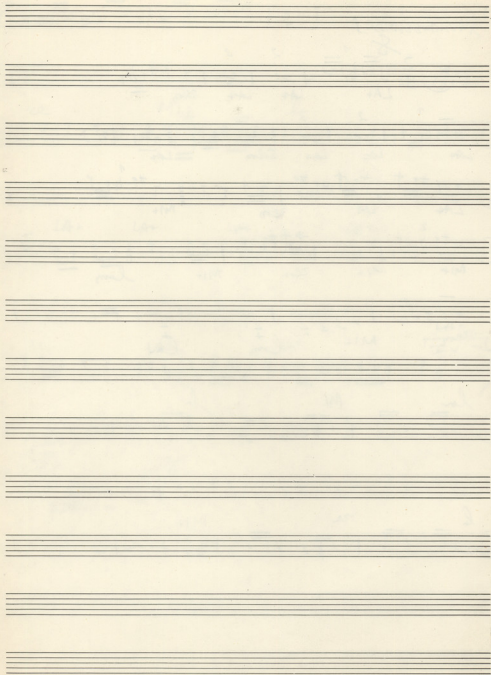

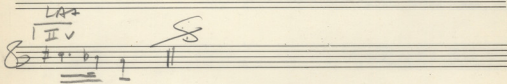
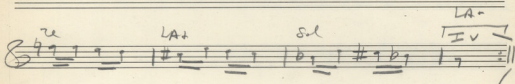
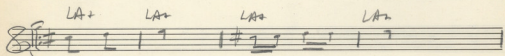
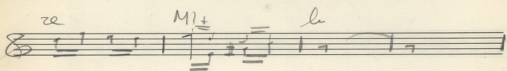
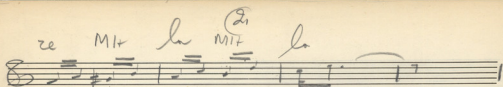

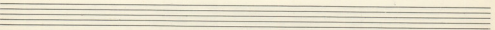
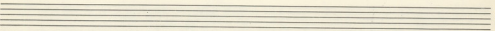
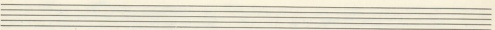
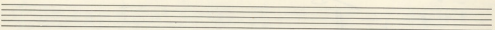
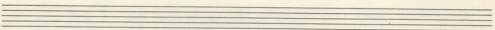
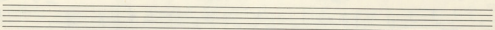
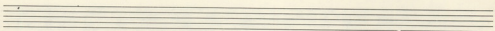
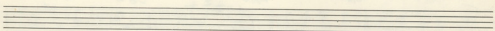
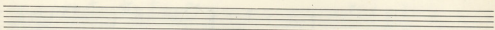
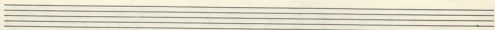
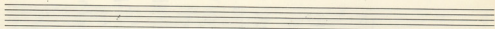
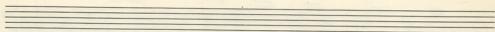

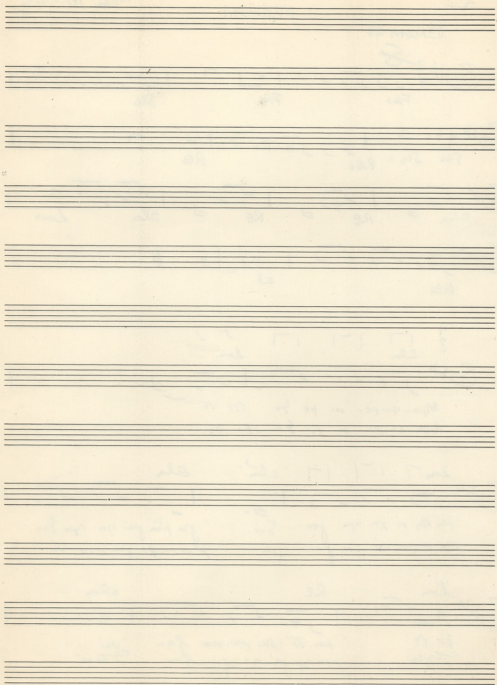

Solm RE+ Sol Mi Lon

Τραγουδῶ σου ὄτο πτ φπαῖν σου σου φα- τια

RE+ RE+ Lon Solm

Καὶ κε α- κὸ φα πρὸι φσ- παί

RE+ do RE+ Solm

Ἐ- κφαιγα νι- κπαί Τραγουδῶ σου

RE Sol Mi do RE

ὄτο πτ φπαῖν σου σου φα- τια κφαιν

Lon Solm RE

καὶ τὸ φειν σου τὸ ὄτο νι γυρα ὄα- γα

Solm

νι

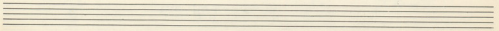
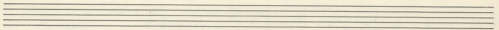
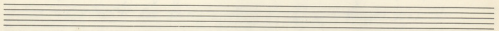
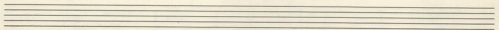
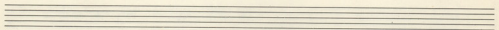
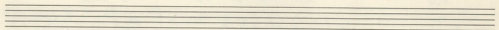
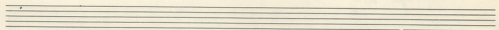
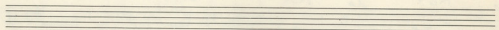
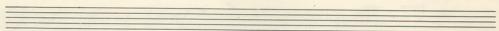
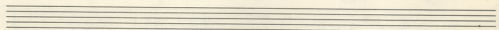
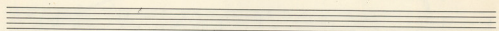
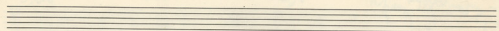

(23)

Nuxterno

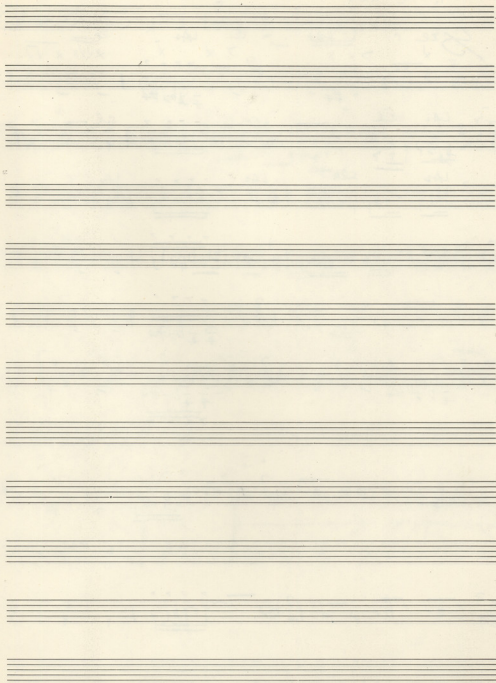

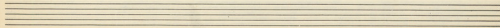
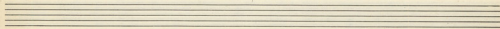
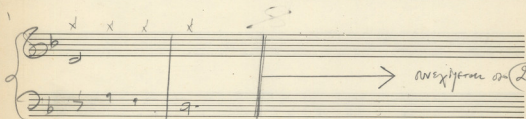
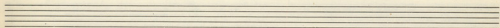
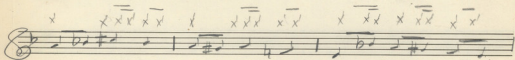
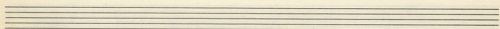
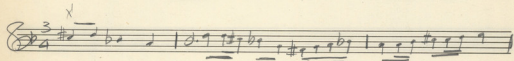
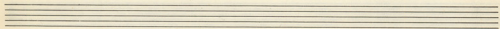
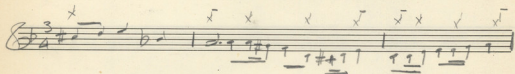
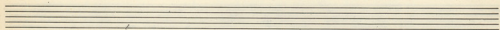
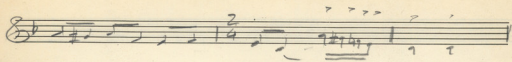

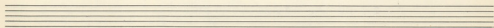
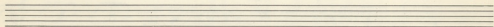
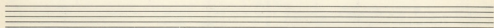
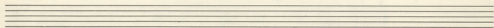
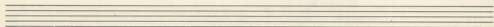
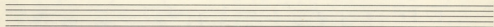
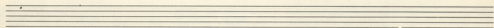
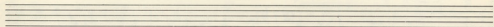
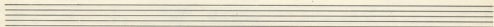
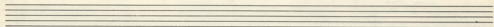
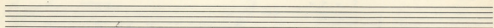
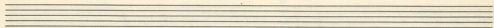

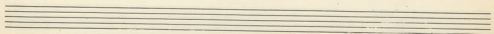
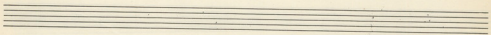
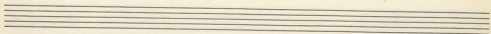
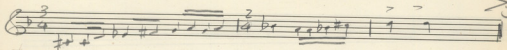
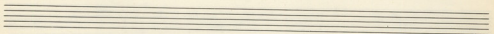
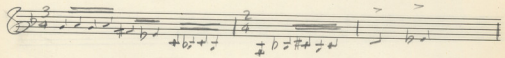
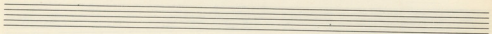
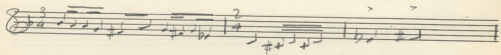
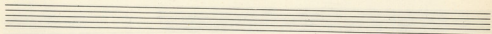
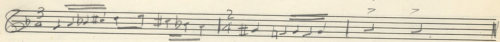
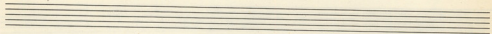
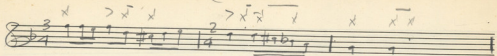

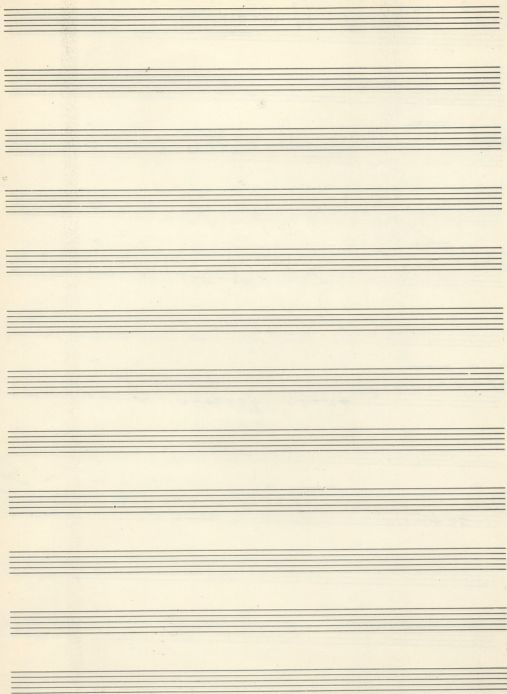

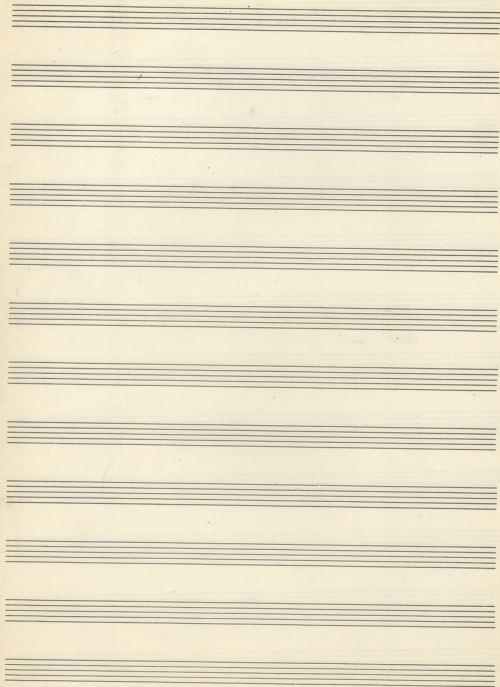

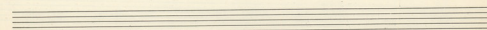
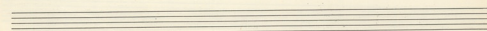
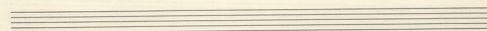
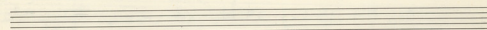
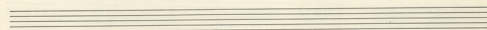
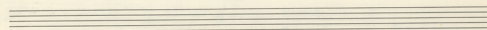
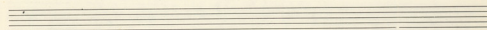
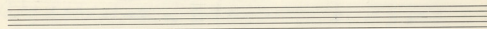
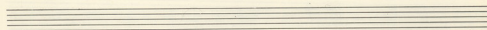
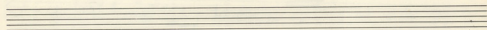
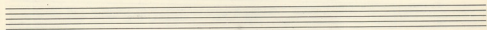
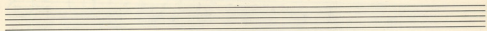

24

(In do n s m)
ANFIBIO

o.cro

ze LA sol sol RE RE sil RE

o.cro

RE LA LA ze m sil m sil LA

Canto

ze ze ze LA sil RE

Canto

sil RE sil sil LA LA

o.cro

ze ze ze ze

o.cro

ze LA sil sil RE RE sil RE

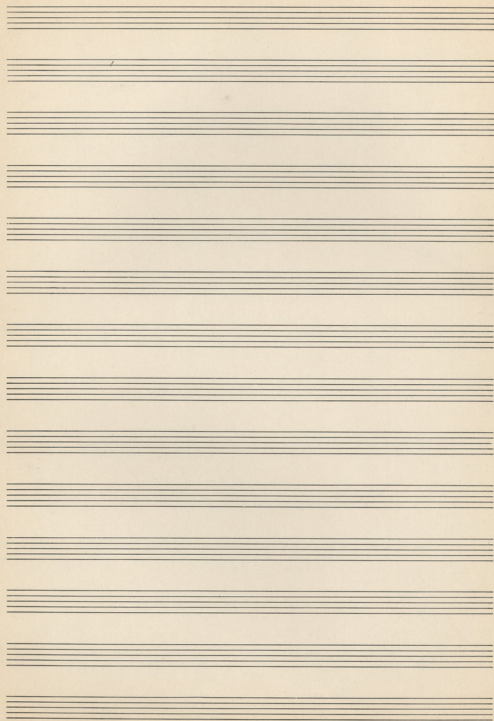

Canto

RE sil sal LA LA sil sil RE

alx

RE LA LA ce sil sil LA

alx

ce ce ce LA sil LA ce

Canto

ce ce ce LA sil RE

Canto

sil RE sil sil LA LA

Canto

ce ce ce LA LA ce

Coda

ce ce ce LA LA ce

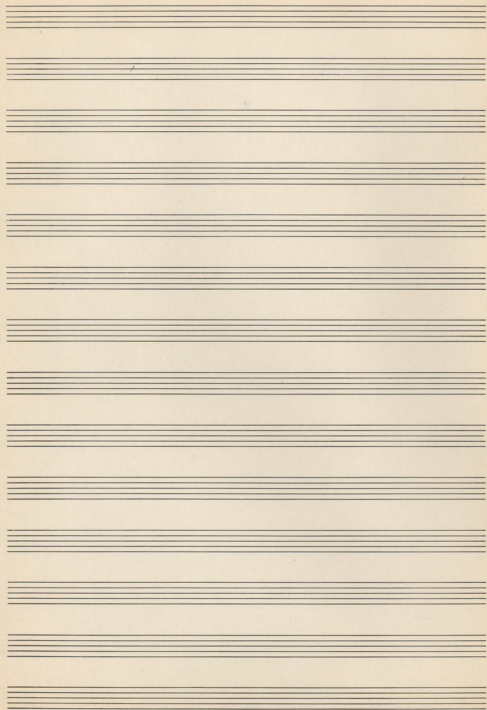

12 10/15

23

47

Kuison Biba

Minnu Feulwain

O XARIZ

Arms

Empty musical staff lines.

Empty musical staff lines.

Empty musical staff lines.

Empty musical staff lines.

Handwritten lyrics in a non-Latin script, possibly a mix of English and another language. The lyrics are written on two lines below the musical staff.

Handwritten lyrics in a non-Latin script, possibly a mix of English and another language. The lyrics are written on two lines below the musical staff.

Empty musical staff lines.

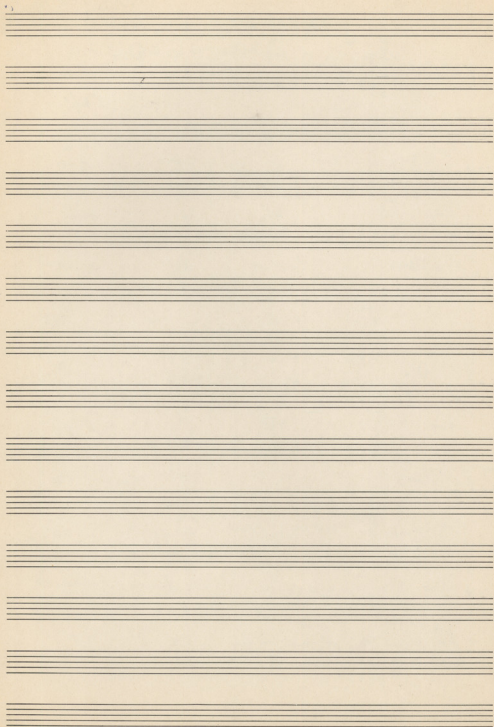

F#E Si

Ki va si pi TO STAGTO An- ci
va ta-vi St e-pa va-va o-va

D# f#D

sta Ba-jo-via pi va kai pa- St
vax fo-va-va pa-va-va-va-va

f#D Si D# D# f#D

va kai pa- St kai va o- va-va-va-

RE D# Si Si f#D Si D#

tr pa va kai sta Stax Xa-pis kai f#D

f#D Si D# D# f#D

va kai pa- St kai va o- va-va-va-

RE D# D# f#D

va pa va- St ti ka T'ap na-ki kai

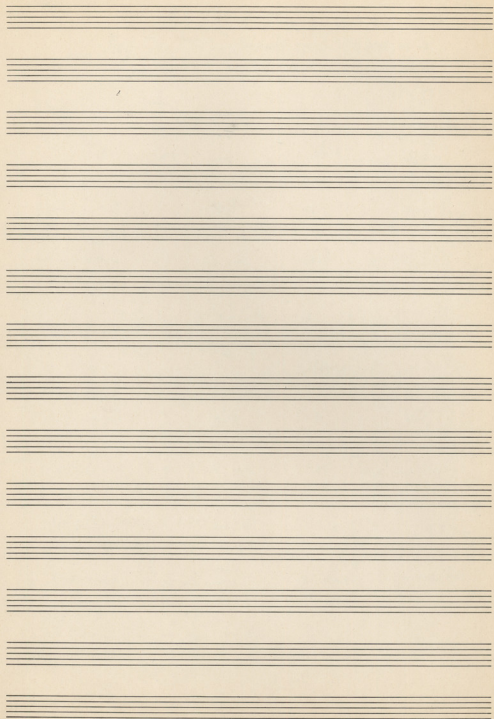

ZEMARENLO

Empty musical staff 2.

Empty musical staff 4.

Empty musical staff 6.

Empty musical staff 8.

Empty musical staff 10.

Empty musical staff 12.

Empty musical staff 13.

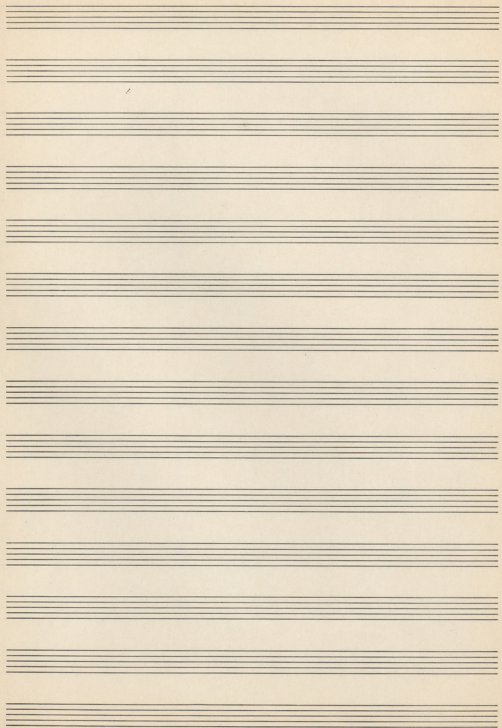

St 3 mi 2 m St

l (b) m l

m St

3 Do St - 2 l

m St

3 m St m

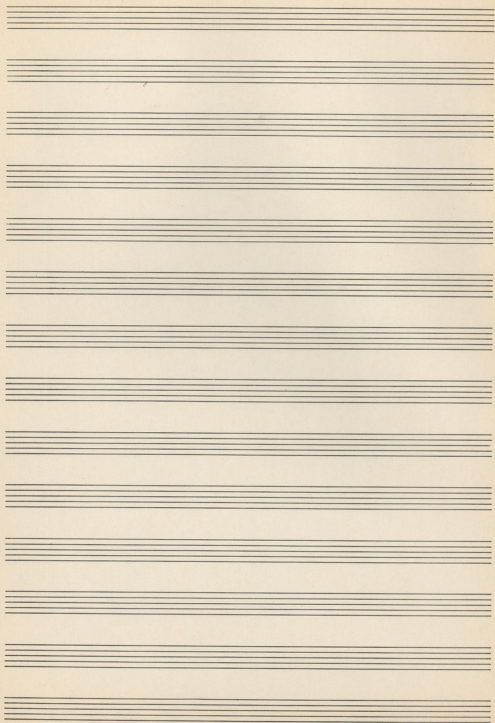

f

mi Do+ mi la la

la mi

mi Do+ mi la si+

mi

mi Mit la ——— la RE

RE Sa+ si+ mi

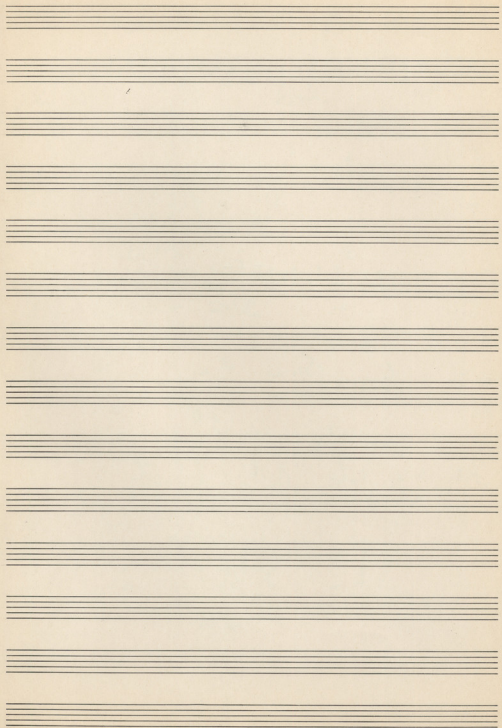

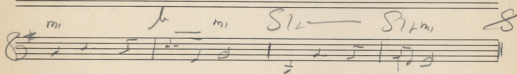
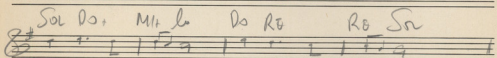
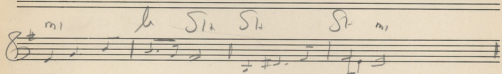
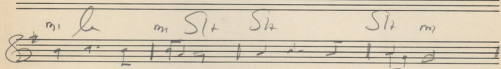
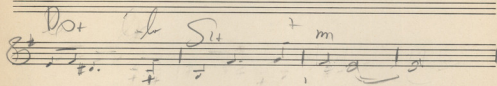
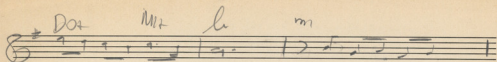

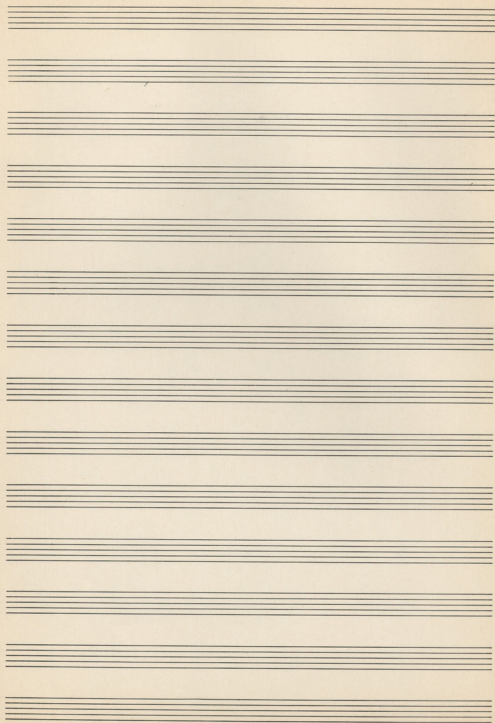

Sol do ————— RE

layura

do ————— sol RE Mib RE

do fa# RE sol do# sol

RE 7 sol Gm5 sol RE#

sol Mib do, sol,

RE sol do# RE

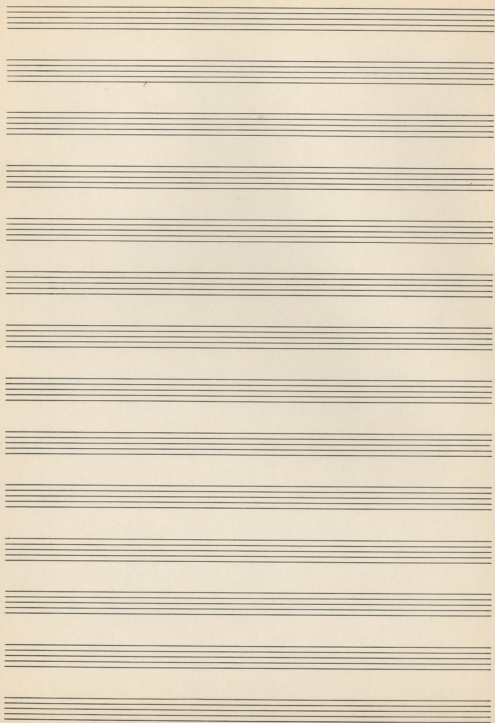

sol do do sol

do , sol sol RB

do sol RB — sol sol

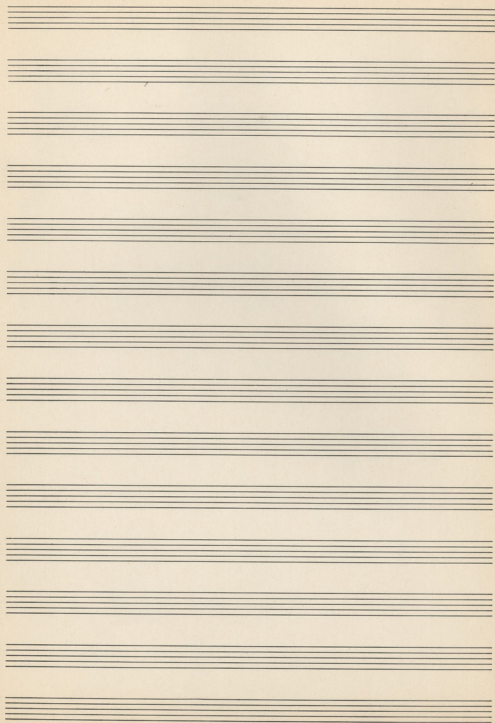

8

MI+ MI MI

FA#+ SI+ SI- SI

Canto

MI

MI+ SI+

SI+ MI+

MI+ SI+

9

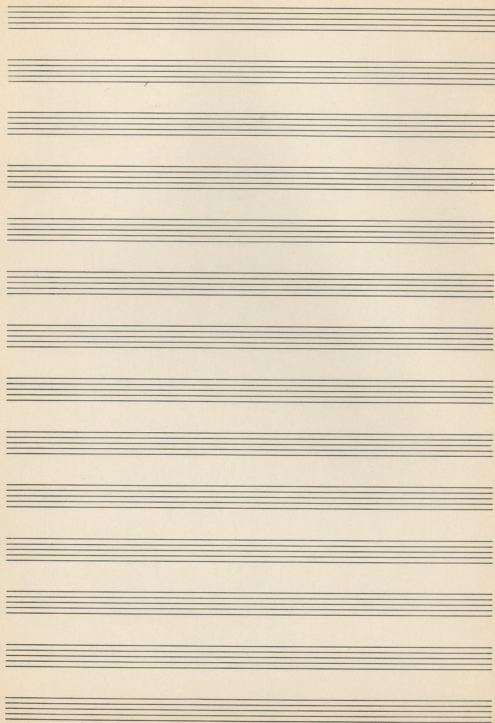

LA+ MI+ SI LA SI

MI+ (R) MI+ LA2

LA2 MI+

MI+ SI+

SI+ MI SI2

1.ª IVOLTA 2.ª IVOLTA

MI+ S

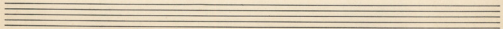
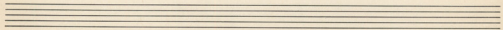
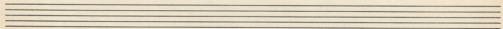
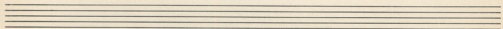
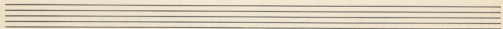
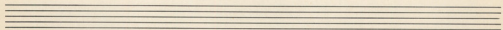
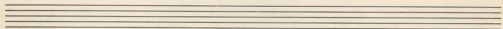
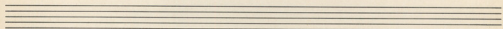
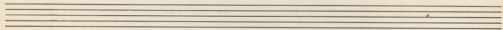
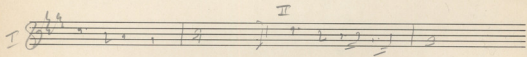
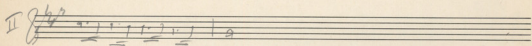
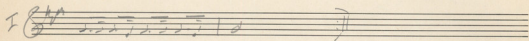
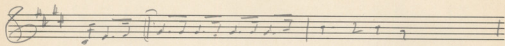
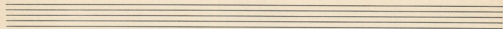

Arany

do# Sol# do# Sol#

do# FA# do# do# FA#m

LA+ LAB+ RE0 MIb Sol#

do#m

do# do# Sol# do# do# Sol#

do# do# FA# do#

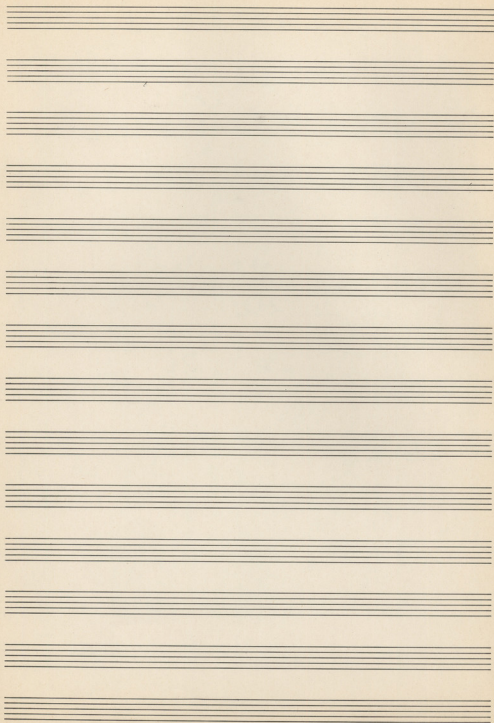

(32)

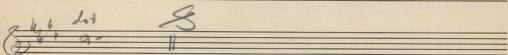
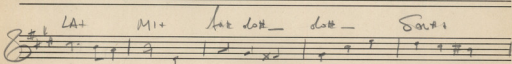
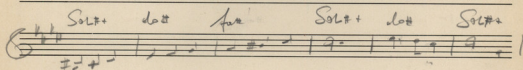
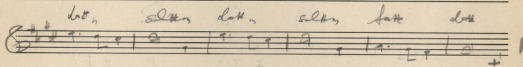
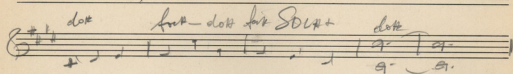
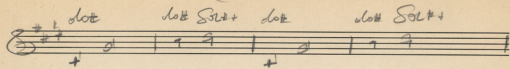

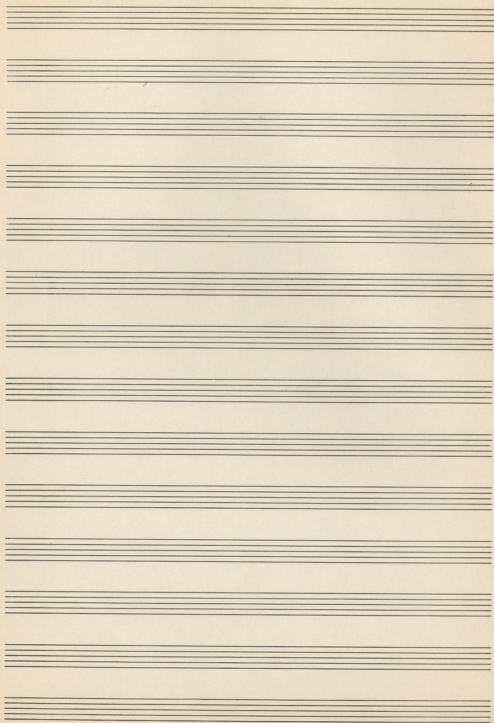

A ZIMMER ROYALTY

SANTA MONTANA

10 Bichs

Nº 33

Missa JENWEISS

Klavier, Bichs

SANTA MARGARITA

Sim mim mim Sim mim

FA# Sim Sim FA# FA#

CANTO

Sim FA# mim FA# Sim Sim Ka-pi-Bia

Sim fa#m Sim mim mim Sim

pas-ter-na pa-ter-ni Kai Kai-ta - pas-ter-na-pa-ter-ni

Sim Sim Sim fa#m mim

Kai Ma-ri-a Be-ata vir-gi-ni Ma-ri-a Be-ata vir-gi-ni

FA# FA# Sim Sim

Ma-ri-a Be-ata vir-gi-ni Ma-ri-a Be-ata vir-gi-ni

2

Nº 33

40

mim *mim* *Sim* *Sim*

mim *mim* *Sim* *Sim*

mim *FA#* *si*

FA# *mim* *mim* *Sim*

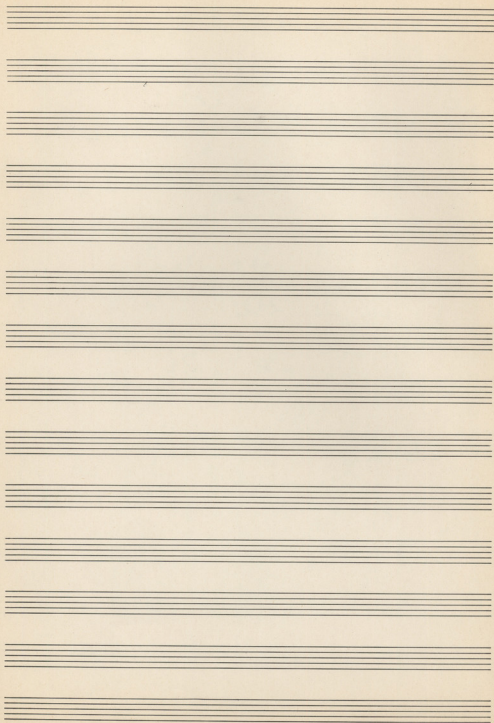

№ 10
(a. bibl.)

Φούνο

33

Κωνσταντίνος Βαβυλ

ΣΑΝΤΑ ΜΑΡΙΑΝΑ

Μηνος Σελυπριν

(C) *Κόρινθος*

la re MI re
Σαντα Μαρνα ρε να ρηο ποε κρη

la la re MI re
vo rapa pe kai it va fia vai kai as

la la re MI MIH
va ze xan pnoai. for no. us noi ou pou

la la FA+ re
vi omi phi ano kripa kro the vi

MI

re re la
ka ba rho an vi

(B) *Κουρσο*

la ka pi bi a ho ao sta ya mi - la re re
ka pa bi a po pe pa ra te for si kai kai =
for si kai kai kai van ti

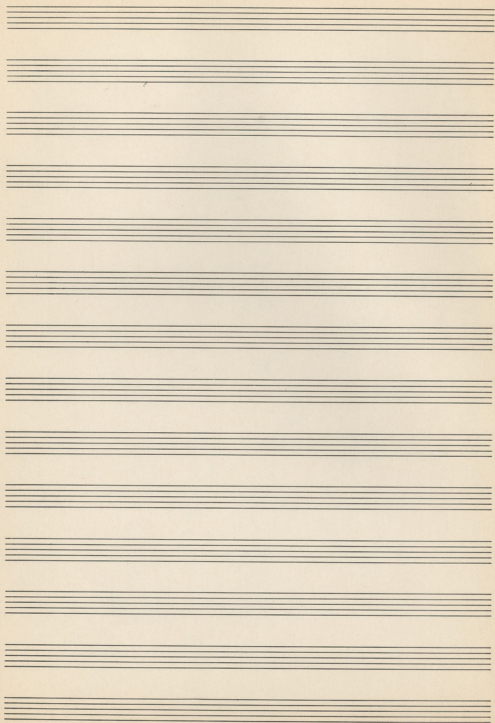

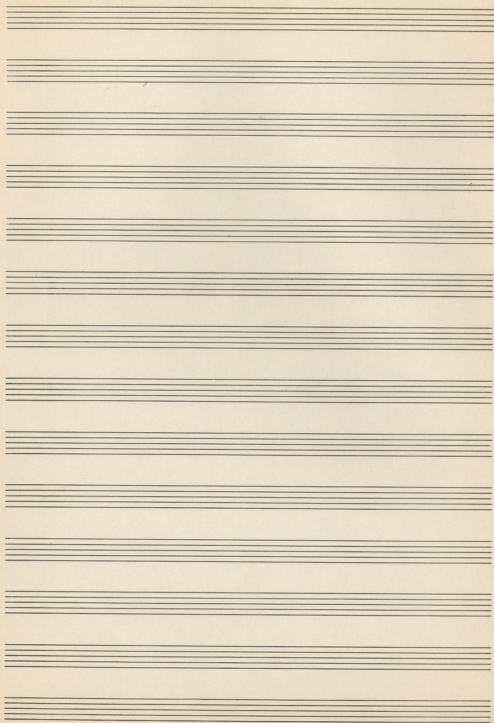

MIA NAIVA PANAMAZA

dom ————— fann

Solt ————— dom

dot ————— fann

Solt ————— LAdz ————— SOLT ————— doms

Adms dom ————— dom SOLT

fann ————— SOLT ————— doms

fann ————— fann dom

Solt ————— doms

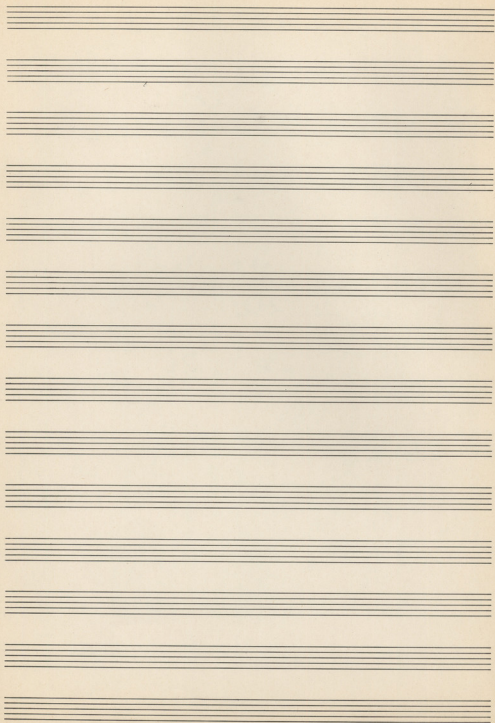

(R) dom Solt fann fann

Sitz

dom dom fann dom Solt Solt

Solt dom fann dom dom Solt

Sitz

fann fann dom

dom LA6+Solt fann

Solt dom

W. J. J.
B. J. J.
2. 12. 03

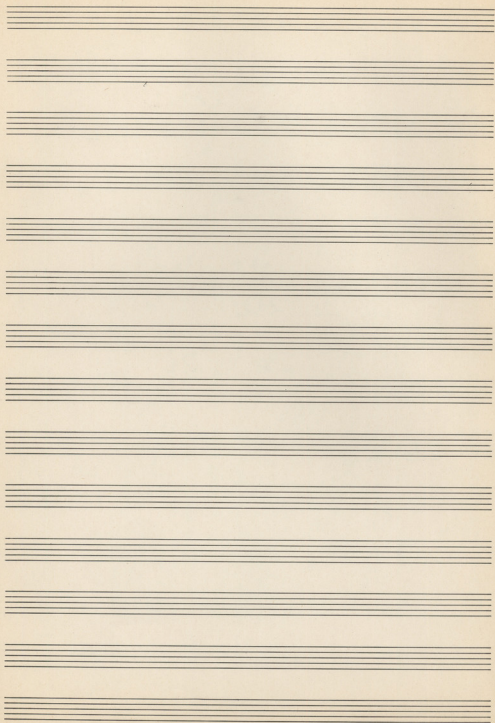

A. ΠΑΠΑΔΟΠΟΥΛΟΣ

ΜΙΧΗΣ ΒΕΡΩΠΟΥΚΗΣ

ΖΕΙΜΠΕΚΙΝΟΣ ΣΟΛΟ

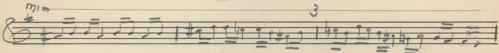
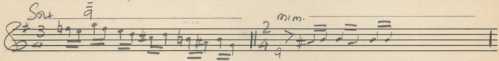
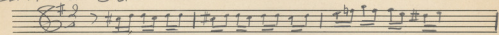

ΚΑΝΤΟΣ

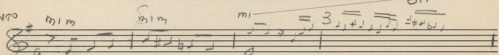

Ka-ta-ht tis evv sa-pa-voi
At sa-va-ni na-ht sa-ht pa

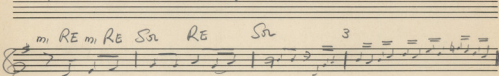

sa-sav-oi. ey-ht pa. Xa-po
sa-sav-oi ey-ht pa. Xa-po

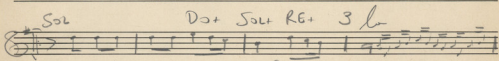

ki-tan-an-pa-to-kt-phi-ton (pa-va-pa)
ki-tan-an-pa-to-kt-phi-ton (pa-va-pa)

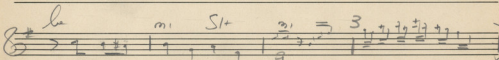

to-phi-ht-pa-pi-ht-phi-ton
to-phi-ht-pa-pi-ht-phi-ton

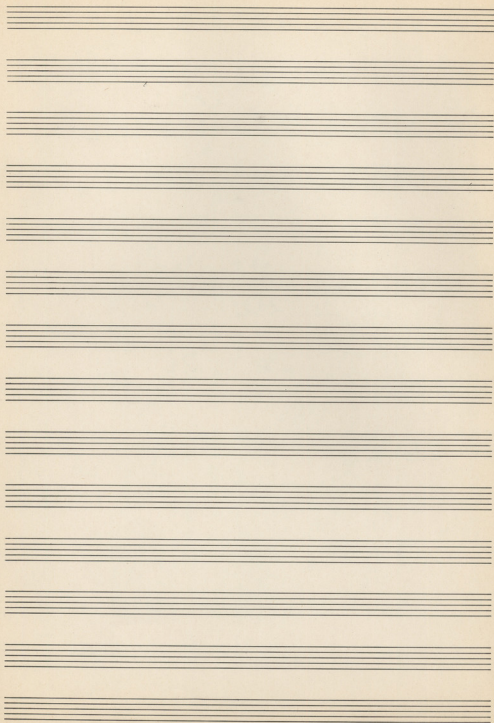

mf 3

He ta- jan-tis pte pa. (He ta-jan-tis pa-ta)

Solo

Sa-va. TA-VA Sa-ka- - - - ka
Sa va TA VA pte pa- - - - ka

mf 3

Kai-an. ju-ni-tpai-ju-shi-ju
Kai-tpai-ju-ni-tpai-ju-shi-ju

Solo 3

Kai-tpai-ju-ni-tpai-ju-shi-ju
Kai-tpai-ju-ni-tpai-ju-shi-ju

