

W
Miras for
saffron
Xmas

Xmas

M. J. J. J. J. J.
S. J. J. J. J. J.
K. J. J. J. J. J.

J. J. J. J. J.

Key features of the notation include:

Chord symbols and other markings include: *mi*, *Si*, *A*, *RG*, *Sa*, *S1*, *mi*, *S1*, *A*, *mi*, *S1*, *A*, *mi*, *S1*.

Handwritten signature and date: "21.2.02" and "Amm".

sol al FA Sib

RE do RE RE RE RE sol FA sol

do al.

FA sta do RE RE sol

RE do RE

RE do Mio RE do do do

sol do sol do RE Mio do RE

RE

82

Empty musical staves on the page.

2

A series of ten empty musical staves.

Five empty musical staves, consisting of two treble clef staves and three bass clef staves, arranged in a standard system layout.

3

MI RE LA MI LA RE MI LA re

MI re MI

A series of empty musical staves, likely for additional notation or practice.

2

W. M. Jones
Caffa Xpo

W. M. Jones

(A) 2 (B) (C) V

(A)

3

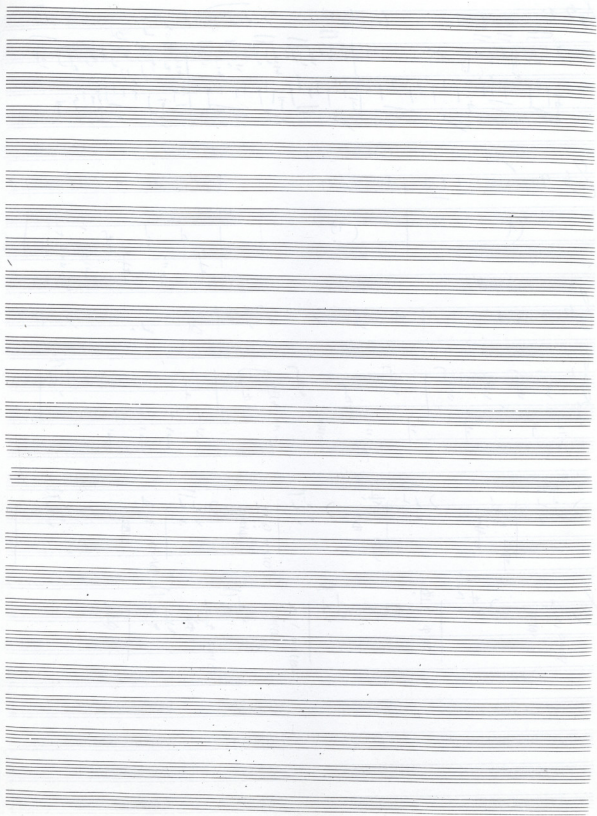

10. ~~10.~~ 2002
 o Allegretto on Piano
 + Sinfonia Lanza on Organ
 + Carlos Ochoy Pico
 on A. 9. 10. 10
 H. 8. 10. 10. 10. 10
 on Piano for
 De Kuparomani unipa.

My dear father
I hope you are
well

Yours
Xenia

