

Ρεσι ^{Να δωζ το ΗΓΑΝΕ ΝΕΟΙ}
αυτο το ΑΡΧΙΚΟΙ ΧΑΡΟΓΡΑΦΟΙ

ΤΗΣ ΕΞΟΡΙΑ

Παραρτήματα είναι
δεν κοφτερά.
σταγόνων ούρων

1. ΗΓΑΝΕ ΝΕΟΙ
2. ΠΑΝΤΑ ΦΥΜΕΙ ΛΑΝΟΙΔ ΑΝΑΔ
3. ΕΦΤΑ ΕΣ ΑΡΤΑ
4. ΚΑΘΕ ΠΡΩΙ
5. ΣΑΛΑ ΕΣ ΜΗΣ ΖΕΜΟΥΝ
6. ΧΥΝΑ-ΧΥΝΑ
7. Ο ΟΥΜΝ ΤΩ ΕΡΑΝ
8. ΕΙ. ΖΑΑΤΑΡ
9. ΤΗΦ ΦΥΛΑΚΗ
10. ΜΩ ΜΛΑΤΕ ΓΙΑ ΚΕΙΝΟ
11. ΕΡΩΤΙΚΟ ΓΡΑΜΜΑ

3.9.02

Αντί

Handwritten notes at the top of the page, including a circled signature or name.

Handwritten text inside a large circle, possibly a name or title.

Handwritten notes on the left side of the page, including a circled signature.

A large block of handwritten text, possibly a list or notes, located in the middle-right section of the page.

Handwritten text inside a rectangular box, possibly a date or a specific note.

Handwritten text inside a small circle at the bottom left of the page.

♩ = 102

HTANE NEOI

Yannakis Argyrakis

2

voI xou xanou fe vou ja nou he - - - voi to

Xrou sou sou u no xou sou u to - - - xou kou

te sou xou vou sou te sou he - - - to

noe to sou tou ne le di jo sou to

sox rou xou hr pis sou fu to vis

sox rou xou vou sou te sou he - - - to

di sou ka tu qh's-tou ke-ou kioi e-pw tu he sou sou kop-

ka kou e kei va kioi ju vis spi xrou rou - psi tu rou tu

2

Dis/ky/kydw te- voi

Man-

Man/ta vt vt oi

h-tai vt vt oi

EXS... sin

KI-TU-XE

va-vaai

kan ka... sin

AD. TO ON

Tai TN 3

SiXo

Xuopray

Tai akobrin An.

SiXo

va-vaai

HTATVE NBOI

Rit

kan ka... sin

4.

ΕΠΙΘΕΣΗ

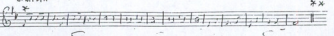
3 ΗΙΑΝΕ ΝΕΕΙ ΗΙΑΝ ΑΙΔΙΑ 

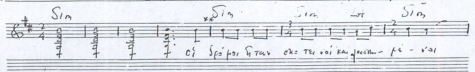
Si *Si* *Si* *Si*

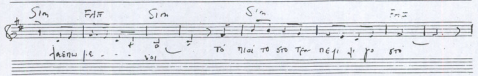
 ΟΙ ΣΠΙΡΙ ΗΤΑΥ ΟΚ ΤΕ ΤΟΙ ΚΑΙ ΓΕΝΑ - ΠΕ - ΒΟΙ

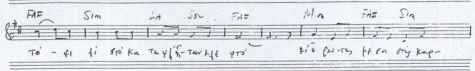
Si *F#* *Si* *Si* *F#*

 ΙΑΣΤΩ ΠΕ - ΒΟΙ ΤΑ ΗΙΟΙ ΤΟ ΣΤΟ ΤΑ ΝΕΓΙ ΤΙ ΠΕ ΣΤ

F# *Si* *LA* *Si* *F#* *Μη* *F#* *Si*

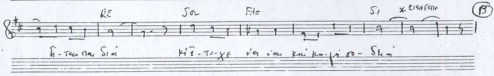
 ΤΟΙ - ΕΙ ΤΙ ΣΤΟ ΚΑ ΤΑ ΨΗΤΑΥ ΗΓΕ ΨΤΟ ΚΙΟ ΟΥΤΩ Η ΕΝ ΟΥ ΚΑΡ

Μη *F#* *Si* **A** *Si* *Si* *LA*

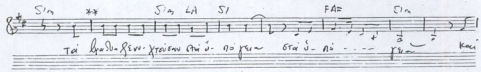
 ΣΠΙΡΙ ΗΤΑΥ ΠΕ ΒΟΙ ΜΑΝ ΤΑΥΤ ΠΕ ΟΙ Η - ΤΑ Ψ ΚΑ ΟΙ

RE *Si* *F#* *Si* *Si* **B**

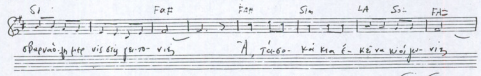
 Η - ΤΑΥ ΝΑΙ ΣΤΟΙ ΚΙΕ - ΤΟ ΨΕ ΟΥ ΤΑΥ ΚΑΙ ΚΑ ΠΙ ΟΙ - ΣΚΑ

Si *Si* *LA* *Si* *F#* *Si*

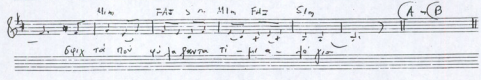
 ΤΟΙ ΚΡΑΔΟ - ΡΕΥΕ ΧΤΑΙΩΝ ΟΥ Ο - ΠΟ ΠΕΝ ΟΥ Ο - ΑΙ - - - ΠΕ ΚΑΙ

Si *F#* *F#* *Si* *LA* *Si* *F#*

 ΟΡΑΥΝΟ ΠΗΤΕ ΟΥ ΟΥ ΓΕ - ΤΟ - ΟΙΣ Α, ΤΑ - Ο - ΚΑΙ ΚΑ Ε - ΚΕ ΒΑ ΚΑΙ ΠΟ - ΟΙΣ

Μη *F#* *Si* *Μη* *F#* *Si* **A-B**

 ΟΥΧ ΤΑ ΗΟΥ ΟΥ ΠΟ ΠΕΝ ΤΙ - ΠΕ - ΠΟ ΠΕΝ

3

2. ΠΑΝΤΑ ΦΤΑΙΒΙ
ΛΑΤΙΝ ΑΓΓΛΟ

Manolis Agapitos

8# 7/4 = 102

1

5

9

15 ΔΩ

Ερρανε ο ι-δως το εος η-τρω να

49 2-90-X2 Tu Ber-prot an pa-keg- kicay for an

24 na du ve pa ro th 21- - gaw na nai

29 Kai pa a- kas sei ve (E) (F) (G) tu na kuv tis u na-

35 pa keg (A) (B) (C) Tu Xam' se fu on on - - -

40 pa Tu Xam' go vos on hi (D) (A) (B) (C) (D) pa - - - pa n- pa-

5

45 Ma - h-Tar-ve-ko - lu xu Hov-tu spron cu kai spio

51 eu ps

1-11

13

14 15 16 17 18

19 20 21 22 23

- 7 -

37 = 50

3. ΕΦΤΑΣΘ ΑΡΤΑ

8¹ 7/4

Εφτάσθαρ φαί σου θάρα υε τη δε α εφτάσθαρ αρ

8² 7/4

Εφτάσθαρ αρ φαί σου θάρα υε τη δε α εφτάσθαρ αρ

8³ 7/4

Εφτάσθαρ αρ φαί σου θάρα υε τη δε α εφτάσθαρ αρ

8⁴ 7/4

Εφτάσθαρ αρ φαί σου θάρα υε τη δε α εφτάσθαρ αρ

8⁵ 7/4

Εφτάσθαρ αρ φαί σου θάρα υε τη δε α εφτάσθαρ αρ

13

Εφτάσθαρ αρ φαί σου θάρα υε τη δε α εφτάσθαρ αρ

17

Αβ-ου φραυ ει Κοι- νος ε ηε φα εβ Κοι

8⁶ 7/4

Αβ-ου φραυ ει Κοι- νος ε ηε φα εβ Κοι

8⁷ 7/4

Αβ-ου φραυ ει Κοι- νος ε ηε φα εβ Κοι

24 pes son se son fran se van veig se son prou - ken

30 van der d'ag u toe u di lo son

13-20

Aepson go fo van d'ag d'ag t'pouvo Aepson go fo

1	2	3	4	5	6
---	---	---	---	---	---

Aepson go fo ken - ten se aei me - ve

Rit

7	8	9	10	11
---	---	---	----	----

X's van der d'ag - Euband
 Aepson go fo - Bona
 Bona opus - Aepson
 Aepson go fo - Aepson
 Aepson go fo - Aepson
 Wagon 16.XII.01

Aepson
 15.XII.01

4. KADE TPEI (Dua syairan di persembahkan)

Manuscript Fragment

- 11 - F

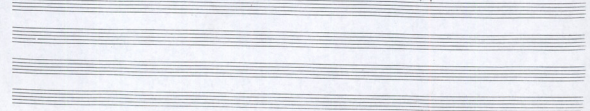
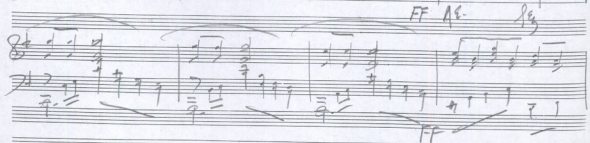
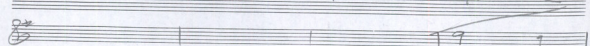
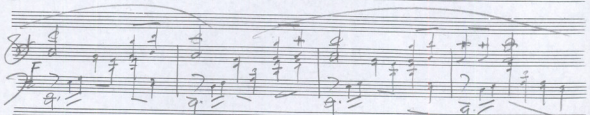
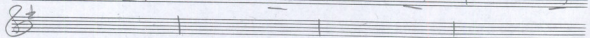
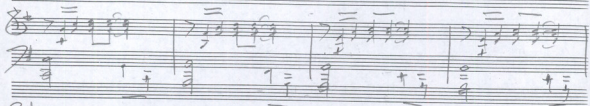
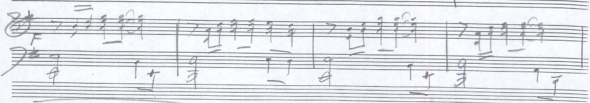
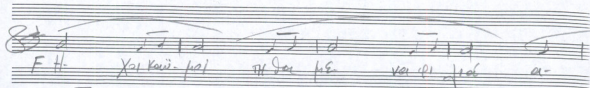

Handwritten musical score for the second system. It continues the vocal and piano parts from the first system. The vocal line continues with the lyrics: "ter-ram vi-vi-fica-va-rit." The piano part continues with similar accompaniment.

5. AMAZZES MAS ZWOUN

Handwritten signature or name

$\text{♩} = 70$

Handwritten text: "Vie Hesse"

$\text{♩} = 95$

Handwritten lyrics:
 Je dar es mas
 em p'p'p'p'p'p'
 H au p' Xa

 Ya - vlyu Tu vlyu Tu kray vlyu pan 2. E...

 Tse - le (Tse - le son vlyu Xs)

 Vse - le (Vse - le TE TE TE TE)

 E...

 E...

 E...

 Tu kray E kray Tu - grai Dni

 Vse kray vlyu vlyu vlyu

 Vse vlyu Xs vlyu vlyu - va - tu

 Vse vlyu Tu tu

 Tu - tu tu tu

 Tu tu tu tu

 Vse - son Et ser pa Dni

 Vse - son vlyu vlyu vlyu

 Vse - son vlyu vlyu vlyu

 Vse - son vlyu vlyu vlyu

 Vse - son Et ser pa Dni

 Vse - son vlyu vlyu vlyu

 Vse - son vlyu vlyu vlyu

 Vse - son vlyu vlyu vlyu

Handwritten notes in Cyrillic:

 19 XII 01

 Xs vlyu vlyu vlyu

 Vse - son vlyu vlyu vlyu

 Vse - son vlyu vlyu vlyu

 Vse - son vlyu vlyu vlyu

G. ΧΥΠΗΑ-ΧΥΠΗΑ

Edwards

♩ = 85

Ta nta na nta na na na na na na
 Ta nta na na na na na na na na

ta. na na na na na na na na na na
 na na na na na na na na na na

na na na na na na na na na na
 na na na na na na na na na na

Handwritten musical score for the first system. It consists of a vocal line and a piano accompaniment line. The vocal line has lyrics in Chinese characters: 聖父 (Father), 聖子 (Son), 聖靈 (Holy Spirit), 同受 (Together receive), 父 (Father), 子 (Son), 靈 (Spirit), 的 (possessive particle), 恩 (Grace), 惠 (Blessing), 賜 (Grant), 給 (Give) 我 (Me), 們 (Us). The piano accompaniment features a steady bass line and chords.

Handwritten musical score for the second system. The vocal line continues with lyrics: 聖 (Holy), 父 (Father), 聖 (Holy), 子 (Son), 聖 (Holy), 靈 (Spirit), 同 (Together), 受 (Receive), 父 (Father), 子 (Son), 靈 (Spirit), 的 (possessive particle), 恩 (Grace), 惠 (Blessing), 賜 (Grant), 給 (Give) 我 (Me), 們 (Us). The piano accompaniment continues with similar rhythmic patterns.

Handwritten musical score for the fourth system. The vocal line lyrics are: 聖 (Holy), 父 (Father), 聖 (Holy), 子 (Son), 聖 (Holy), 靈 (Spirit), 同 (Together), 受 (Receive), 父 (Father), 子 (Son), 靈 (Spirit), 的 (possessive particle), 恩 (Grace), 惠 (Blessing), 賜 (Grant), 給 (Give) 我 (Me), 們 (Us). The piano accompaniment features a more complex rhythmic structure with triplets and rests.

- 19 -

7. Ο ΥΜΝΟΣ ΤΟΥ ΕΥΑΓΓ.

Vivace Festivo

Sub 4 $\text{♩} = 95$

Αν' ουκ Αβ-τι-καυ-ποι ησαν -
 ητε ουκ ησαν φαρ-μακ-η
 ουκ ησαν φαρ-μακ-η - ουκ ησαν

Βασιλειαν Χαι-ριαν - και δεηθη-σαν ο-τι ουκ ησαν φαρ-μακ-η
 ουκ ησαν φαρ-μακ-η - ουκ ησαν φαρ-μακ-η ουκ ησαν φαρ-μακ-η
 ουκ ησαν φαρ-μακ-η ουκ ησαν φαρ-μακ-η ουκ ησαν φαρ-μακ-η

ουκ ησαν φαρ-μακ-η ουκ ησαν φαρ-μακ-η ουκ ησαν φαρ-μακ-η
 ουκ ησαν φαρ-μακ-η ουκ ησαν φαρ-μακ-η ουκ ησαν φαρ-μακ-η

ουκ ησαν φαρ-μακ-η ουκ ησαν φαρ-μακ-η ουκ ησαν φαρ-μακ-η
 ουκ ησαν φαρ-μακ-η ουκ ησαν φαρ-μακ-η ουκ ησαν φαρ-μακ-η

ουκ ησαν φαρ-μακ-η ουκ ησαν φαρ-μακ-η ουκ ησαν φαρ-μακ-η
 ουκ ησαν φαρ-μακ-η ουκ ησαν φαρ-μακ-η ουκ ησαν φαρ-μακ-η

Handwritten text: "Pr 3/4 | Rall. - - - - -) # FINE 28.12.07"

Handwritten signature and date: "Praxos 28.12.07" with a large, stylized signature below it.

Гром, Неграция

8. EL ZAATAR

Andante

O-Tan-ri-wi Xri-ri-wi
 O-Tan-ri-wi Xri-ri-wi
 E-wi-ri-wi Xri-ri-wi

W -- vw Ka-wi-ha-ri-ge-ru Xri-ri-wi wa-ri-ha-ri
 W -- w Ka-wi-ha-ri-ge-ru Xri-ri-wi wa-ri-ha-ri
 E -- wa TO-O-Ka-ri-ge-ru Xri-ri-wi wa-ri-ha-ri

Et-ri-wi-wi Xri-ri-wi Et-ri-wi-wi Xri-ri-wi wa-ri-ha-ri
 Et-ri-wi-wi Xri-ri-wi Et-ri-wi-wi Xri-ri-wi wa-ri-ha-ri
 An-ri-wi-wi Xri-ri-wi An-ri-wi-wi Xri-ri-wi wa-ri-ha-ri

Allegretto $\text{♩} = 98$

Handwritten signature: "W. von e. K. von" and date: "28.12.01".

9. THE QUARHS

Harry Meyer

1. = 70

8^{va}

17

Primo Messa

ME

Qui se-quitur in ho-mi-ne ge-ni-tum et su-bi-ter-mi-ni-um et in sa-n-cto spi-ri-to et in sa-n-cto

II VARIATA Meno mosso $\text{♩} = 70$

Vocal line 1: *o-ri-vu-erai-que-ri-oi*
can-ter-e-que-ri-oi

Vocal line 2: *Mu-ni-que-ri-oi-que-ri-oi*

Vocal line 3: *que-ri-oi-que-ri-oi*

Vocal line 4: *que-ri-oi-que-ri-oi*

Vocal line 5: *que-ri-oi-que-ri-oi*

Vocal line 6: *que-ri-oi-que-ri-oi*

Vocal line 7: *que-ri-oi-que-ri-oi*

Vocal line 8: *que-ri-oi-que-ri-oi*

Vocal line 9: *que-ri-oi-que-ri-oi*

Vocal line 10: *que-ri-oi-que-ri-oi*

Vocal line 11: *que-ri-oi-que-ri-oi*

Vocal line 12: *que-ri-oi-que-ri-oi*

Vocal line 13: *que-ri-oi-que-ri-oi*

Vocal line 14: *que-ri-oi-que-ri-oi*

Vocal line 15: *que-ri-oi-que-ri-oi*

Vocal line 16: *que-ri-oi-que-ri-oi*

Vocal line 17: *que-ri-oi-que-ri-oi*

Vocal line 18: *que-ri-oi-que-ri-oi*

Vocal line 19: *que-ri-oi-que-ri-oi*

Vocal line 20: *que-ri-oi-que-ri-oi*

Vocal line 21: *que-ri-oi-que-ri-oi*

Vocal line 22: *que-ri-oi-que-ri-oi*

Vocal line 23: *que-ri-oi-que-ri-oi*

Vocal line 24: *que-ri-oi-que-ri-oi*

Vocal line 25: *que-ri-oi-que-ri-oi*

Vocal line 26: *que-ri-oi-que-ri-oi*

Vocal line 27: *que-ri-oi-que-ri-oi*

Vocal line 28: *que-ri-oi-que-ri-oi*

Vocal line 29: *que-ri-oi-que-ri-oi*

Vocal line 30: *que-ri-oi-que-ri-oi*

Vocal line 31: *que-ri-oi-que-ri-oi*

Vocal line 32: *que-ri-oi-que-ri-oi*

Vocal line 33: *que-ri-oi-que-ri-oi*

Vocal line 34: *que-ri-oi-que-ri-oi*

Vocal line 35: *que-ri-oi-que-ri-oi*

Vocal line 36: *que-ri-oi-que-ri-oi*

Vocal line 37: *que-ri-oi-que-ri-oi*

Vocal line 38: *que-ri-oi-que-ri-oi*

Vocal line 39: *que-ri-oi-que-ri-oi*

Vocal line 40: *que-ri-oi-que-ri-oi*

Vocal line 41: *que-ri-oi-que-ri-oi*

Vocal line 42: *que-ri-oi-que-ri-oi*

Vocal line 43: *que-ri-oi-que-ri-oi*

Vocal line 44: *que-ri-oi-que-ri-oi*

Vocal line 45: *que-ri-oi-que-ri-oi*

Vocal line 46: *que-ri-oi-que-ri-oi*

Vocal line 47: *que-ri-oi-que-ri-oi*

Vocal line 48: *que-ri-oi-que-ri-oi*

Vocal line 49: *que-ri-oi-que-ri-oi*

Vocal line 50: *que-ri-oi-que-ri-oi*

Vocal line 51: *que-ri-oi-que-ri-oi*

Vocal line 52: *que-ri-oi-que-ri-oi*

Vocal line 53: *que-ri-oi-que-ri-oi*

Vocal line 54: *que-ri-oi-que-ri-oi*

Vocal line 55: *que-ri-oi-que-ri-oi*

Vocal line 56: *que-ri-oi-que-ri-oi*

Vocal line 57: *que-ri-oi-que-ri-oi*

Vocal line 58: *que-ri-oi-que-ri-oi*

Vocal line 59: *que-ri-oi-que-ri-oi*

Vocal line 60: *que-ri-oi-que-ri-oi*

ΟΣ ΠΡΟΦΗΤΕΣ ΟΥ ΝΕΙ ΟΥ ΡΟΙ
 ΑΥΤΟΠΡΟΦΗΤΗΣ ΑΥΤΟΥ, ΟΥΒΟΥΝ
 ΚΑΤΑΙΣΤΕ 31.12.01

ΕΙΣΑΡΤΗ ΣΤΟΝ Α (ΚΑΘΕ ΠΡΟΙ) ΟΥ 12

10. ΜΟΥ ΜΙΛΑΤΕ ΓΙΑ ΚΕΙΝΟΝ

Τσάνης ΝτεΒαλτοζ

♩ = 58

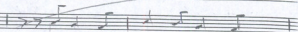

ΠΟΥ ΒΕΛΗΓΕ ΤΩΝ ΣΕ ΤΕΘΛΟΝ Ε

Ε-ΠΟΥ ΨΑΧΙΣΤΗΝ ΑΝΤΙΣΤΗΝ

ΠΟΥ ΒΕΛΗΓΕ ΤΩΝ ΣΕ ΤΕΘΛΟΝ Ε

♩ = 58

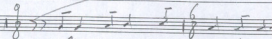
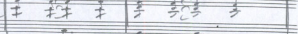
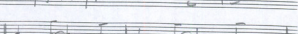

ΤΙ ΣΤΕ ΠΕΤΕ ΠΑ ΚΕΙΝΟΝ ΚΙΣ ΤΗ ΣΑΡ

ΚΙΣ ΠΟΥ ΨΑΧΙΣΤΗΝ ΑΝΤΙΣΤΗΝ

ΤΑ ΤΑΝ ΟΥ ΜΕΓΑΛΟΝ ΚΕΙΝΟΝ Η-ΣΤ ΕΤ

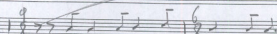
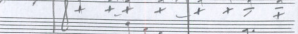
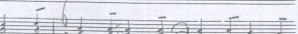

ΠΕΙ-ΤΕ ΕΥ-ΧΑ ΣΑ

ΑΙ ΠΕΡΕΝ ΑΝΤΙΣΤΗΝ

ΨΑΧΙΣΤΗΝ ΑΝΤΙΣΤΗΝ

ΠΟΥ ΒΕΛΗΓΕ ΤΩΝ ΣΕ ΧΕΙ ΟΥ

ΚΙΣ ΠΟΥ ΨΑΧΙΣΤΗΝ ΑΝΤΙΣΤΗΝ

ΚΙΣ ΠΟΥ ΨΑΧΙΣΤΗΝ ΑΝΤΙΣΤΗΝ

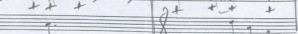
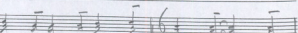

Musik für die Töne der Kette von
 Musik für die Töne der Kette von
 Musik für die Töne der Kette von

Sie sind die Töne der Kette von
 Sie sind die Töne der Kette von
 Sie sind die Töne der Kette von

Die Töne der Kette von
 Die Töne der Kette von
 Die Töne der Kette von

Piano accompaniment for the first system, showing chords and bass line.

Musik für die Töne der Kette von
 Musik für die Töne der Kette von
 Musik für die Töne der Kette von

Sie sind die Töne der Kette von
 Sie sind die Töne der Kette von
 Sie sind die Töne der Kette von

Die Töne der Kette von
 Die Töne der Kette von
 Die Töne der Kette von

Piano accompaniment for the second system, showing chords and bass line.

Musik für die Töne der Kette von
 Musik für die Töne der Kette von
 Musik für die Töne der Kette von

Sie sind die Töne der Kette von
 Sie sind die Töne der Kette von
 Sie sind die Töne der Kette von

Die Töne der Kette von
 Die Töne der Kette von
 Die Töne der Kette von

Piano accompaniment for the third system, showing chords and bass line.

Empty musical staves at the bottom of the page.

Lyrics:
 Kai qauy pt cao cao qau Sof
 Ka nso oau ker se pt cao
 Kai qauy pt cao cao qau Sof

Florian 3⁺ Ppat

FINO
 Spaxxon
 Poxxonai
 1. 1. 2. 0. 0. 2.

X₁₂ Bpat hi
 Wpa - Stra
 Puga kan Zeich
 (Krippe Karyn...)

11. MEXANEIS TO SAPPOS 200

Tarso / *[Signature]*

8/8 *1258* 3/4

8/8 2/4

Xee vey om

8/8 4

8/8 3/4

Sappos oro E. *ky raw tar to* *It por ho que sov Xa*

Handwritten musical score for the second system. The vocal line continues with lyrics: "pa-ce re-gni o-m-ni-um sae-cu-lor-um". The piano accompaniment continues with similar rhythmic complexity.

Handwritten musical score for the third system. The vocal line has lyrics: "in glo-ria dei pa-tris pa-tris qui sedet a-dex-ter-a pa-tris". The piano accompaniment includes some chords with multiple accidentals.

Handwritten musical score for the fourth system. The vocal line has lyrics: "qui cum pa-tre si-mul et con-subs-tan-tial-iter est". The piano accompaniment continues with dense rhythmic patterns.

Berupa
 3. 1. 0 2
 (Xapal/kan
 su dia panyat
 per an Asura

TEA KUNYU
 KUNYU

[Faint, illegible handwritten text]

[Faint, illegible handwritten text, possibly a list or notes]

[Faint, illegible handwritten text]

[Faint, illegible handwritten text]

[Faint, illegible handwritten text]

