

24 parts ensemble

19 71 1960-748,221
Mus. Ch. de Paris

SONATINA N.2

POUR VIOLON ET PIANO

MIKIS THEODORAKIS

INSPECTIONS
MUSICALES

Andante cantabile $\text{♩} = 76$

6 pts

Tous droits d'exécution publique, d'adaptation, de reproduction et d'arrangements réservés pour tous pays.

Poco più mosso

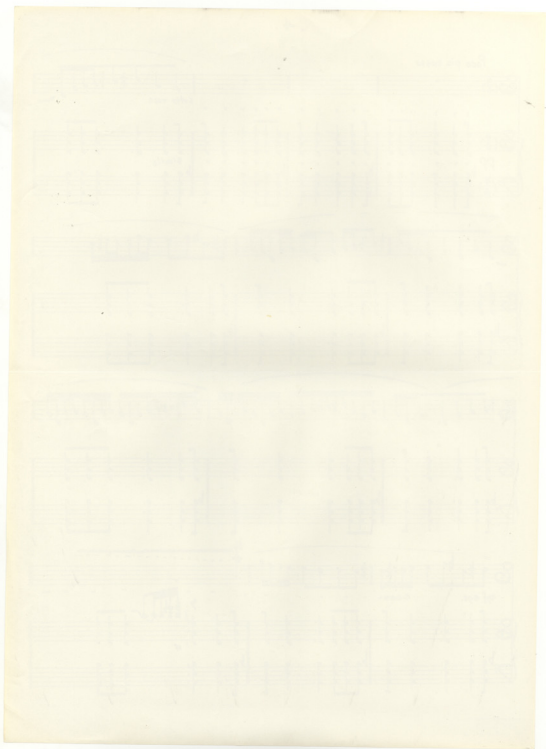

8va

Cresc. *FF*

8va

FF sempre

8va

Tempo Primo

tratt. 3:25 appry

Allegretto gracioso

II

9 fls

Key features of the score include:

Musical score system 2, continuing the vocal and piano parts. The piano accompaniment features a more active bass line with chords. Dynamics include *F* (forte).

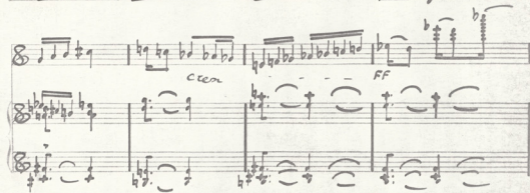

Forz

mf

sempre F

Pia

FFF

This system contains a melody line and a piano accompaniment. The melody is marked *Forz* and *sempre F*. The piano accompaniment is marked *mf* and *FFF*. The piano part features a complex, rhythmic pattern with many beamed notes and rests.

arco

p

FF

pin

arco

p dolce

This system contains a melody line and a piano accompaniment. The melody is marked *arco* and *p*. The piano accompaniment is marked *FF*. The piano part features a complex, rhythmic pattern with many beamed notes and rests. The system concludes with a *p dolce* marking.

- System 2:** Continues the melodic and accompanimental lines, showing a variety of rhythmic patterns and phrasing.

The handwriting is clear and consistent throughout the page, with various musical symbols such as slurs, ties, and ornaments used to indicate phrasing and performance techniques.

5:00

Andante con moto $\text{♩} = 58$

III

6 pts

sord. p

pp

cresc.

F dim. - - P PP

Allegro con Brio $\text{♩} = 168$

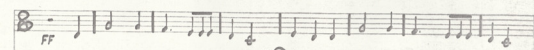
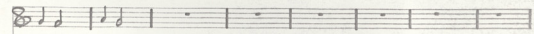
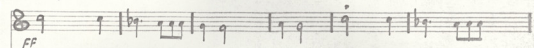

in stesso temp.

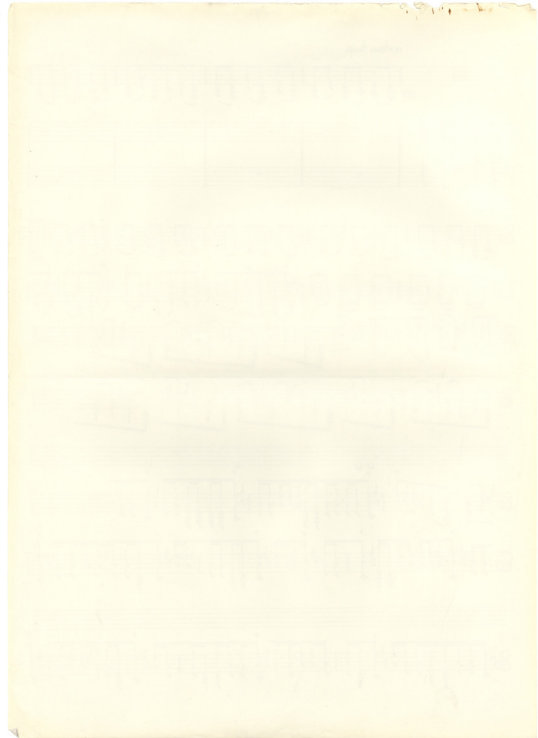

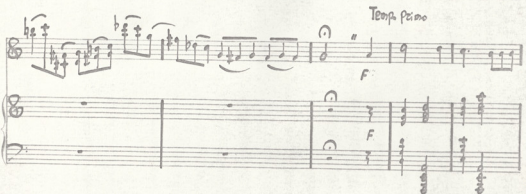
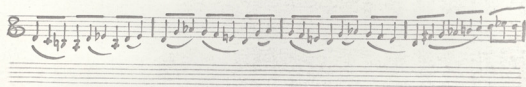
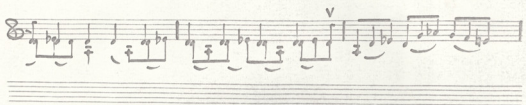
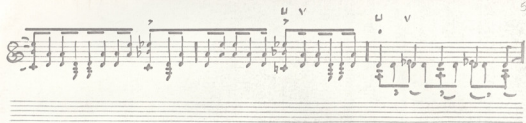

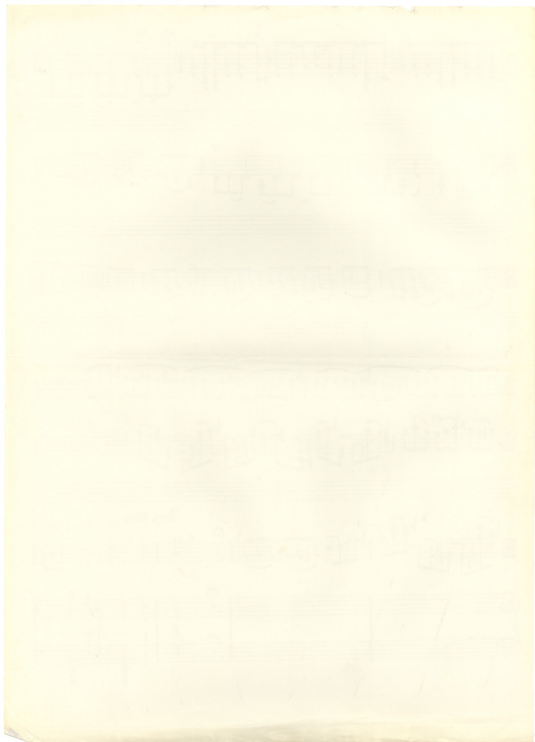

FINE
 3-15 aff.
 DURÉE TOTALE 16 min 0
 Mms de L. J. ...
 10. 8. 58
 NAPOLI

9 EV 1000-718, 211
 Rue Chap. I. PARI

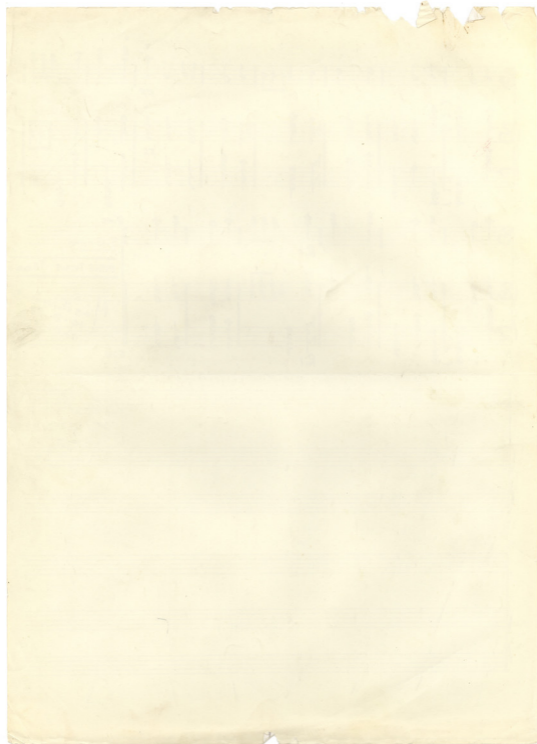

ΠΟΛΥΜΕΛΕΣ ΠΡΩΤΟΔΙΚΕΙΟΝ ΑΘΗΝΩΝ

Τμήμα _____

Χρονολογία καταθέσεως δικο-
γράφου άγωγής ή αίτησεως } _____

Εισηγητής _____

Βιβλίου άγωγών άριθ. _____

Βιβλίου Τμήματος Άριθμός _____

70

ΦΑΚΕΛΛΟΣ ΔΙΚΟΓΡΑΦΙΑΣ

Διάδικοι	Πληρεξούσιοι Δικηγόροι

ΣΟΝΑΤΙΝΑ Ν^ο 2

ΜΕΡΟΣ ΒΙΟΛΙΝΟΥ (Copic)

Της όριστικής άποφάσεως | Αϋξών Άριθ. _____

| Χρονολογία δημοσιεύσεως _____

ΠΑΚΕΤΑΡΙΟ ΔΙΚΟΤΑΞΙΑΣ

gva

FF sempre

Psob.

Tempo I^o

P dolce

Allegretto grazioso

p legato

gva

p

gva

- Staff 1: *p* (piano), *pp* (pianissimo)
- Staff 2: *tr.* (trill), *cece - - - - - mf* (mezzo-forte), *pp* (pianissimo)
- Staff 3: *babe e* (fingerings), *mf* (mezzo-forte)
- Staff 4: *mf con* (mezzo-forte con sordina)
- Staff 5: *f* (forte)
- Staff 6: *dim* (diminuendo), *p* (piano)
- Staff 7: *f* (forte), *ff* (fortissimo)
- Staff 8: *ff* (fortissimo)
- Staff 9: *ff* (fortissimo), *sta....* (staccato)

The score includes various musical notations such as slurs, accents, and fermatas. The piece concludes with a fermata over a final chord.

8va

mf dim p

p_{gr.}

pia.

pp

arco

gr.

P dolco

gr.

dim.

SONATINA N.2

Andante con molto
(con sordina)

III p

cresc

F *p* *pp*

cresc *mf*

cresc *F* *p* *cresc* *FF*

Senza Sord.

cresc *FFF* *molto dim.* *p*

Rit e smorzando *ppp*
(senza la sordina)

Allegro con Brio $\text{♩} = 168$ IV $\text{♩} = 168$

4

3
FF

8
F

FF

6
FF

8
p dolce

F p

F

Pizz
P

alco

cresc. F Tempo I

Rit. FF

In stesso tempo

Tempo I

F

FF

Rit. ---

FINE

111

Faint, illegible text, possibly bleed-through from the reverse side of the page.

