

T

2

(5)

Στη μαρτυρία σου θα αψηφίσω

να βρω δίκαιη κρίση

Την κρίση σου που με διαφύγει

Εξουσία σου

Και με τον δίκαιο σου

Εν

Ο ΠΑΡΑΔΟΥΣ

τη

Εθεωρήθη

Ο ΕΠΟΠΤΗΣ

194

Ο ΠΑΡΑΛΑΒΩΝ

Αρχιπλοίαρχος

Πλοίαρχος

Χαρισμένος  
Πλοίαρχος

Ἐν  
Ο ΠΑΡΑΔΟΥΣ

τῆ

194

Ο ΠΑΡΑΛΑΒΩΝ

Ἐθεωρήθη

Ο ΕΠΟΛΤΗΣ

Ἐν

• Ο ΠΑΡΑΔΟΥΣ

τῇ

Ἐθσωρήθη

Ο ΕΠΟΠΤΗΣ

194

Ο ΠΑΡΑΛΑΒΩΝ

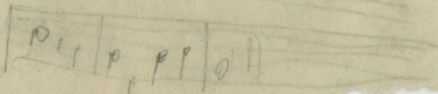
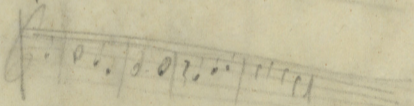
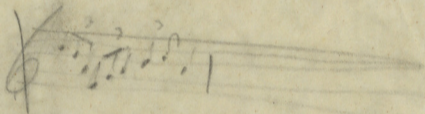

Handwritten text in red ink, possibly a signature or name, located below the musical notation.

A

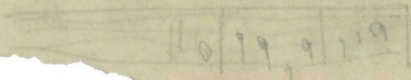
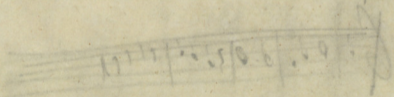
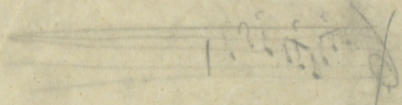

Handwritten text in red ink, possibly a signature or name, located below the musical notation.

Ο ΤΑΡΑΔΟΥΣ

Εν

τῆ

194

Ἐφεσῶν ἡ πόλις  
Ο ΕΠΟΠΤΗΣ

Ο ΤΑΡΑΛΑΒΩΝ

Handwritten title or name, possibly "KANTATI (P?)".

Handwritten text below the first staff, possibly "KANTATI O".

Handwritten text below the second staff, possibly "KANTATI O".

Handwritten text below the third staff, possibly "KANTATI O".

Ἐν .....  
Ο ΠΑΡΑΔΟΥΣ

τῆ .....  
Ἐθνωροθη  
Ο ΕΠΟΠΤΗΣ

194 .....  
Ο ΠΑΡΑΛΑΒΩΝ

Ο ΠΑΡΑΔΟΥΣ

Ἐν

τῇ

194

Ἐφσωρήθη

Ο ΕΠΟΠΤΗΣ

Ο ΠΑΡΑΛΑΒΟΝ

Ἐν

Ο ΠΑΡΑΔΟΥΣ

τῆ

194

Ο ΠΑΡΑΛΑΒΩΝ

Ἐθροορήθη

Ο ΕΠΟΙΤΗΣ

$$\frac{16}{64} = \frac{8}{32} = \frac{4}{16} = \frac{2}{8} = \frac{1}{4}$$

*Handwritten text, possibly a name or title.*

Ο ΤΑΡΑΔΟΥΣ

Εν

τῆ

194

Εθσωρήθη  
Ο ΕΠΟΠΤΗΣ

Ο ΤΑΡΑΛΑΒΩΝ

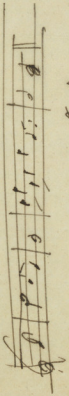
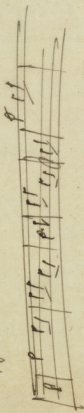
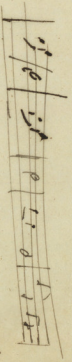

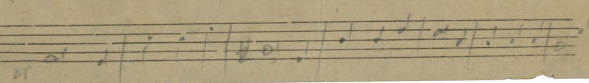
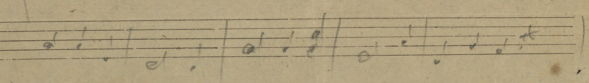
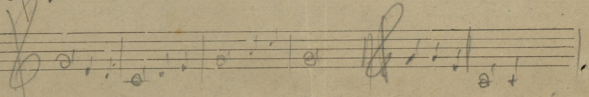
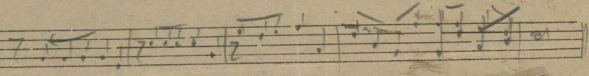
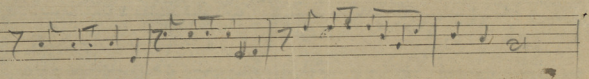
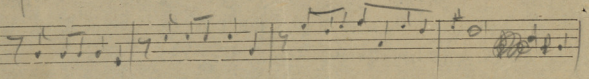
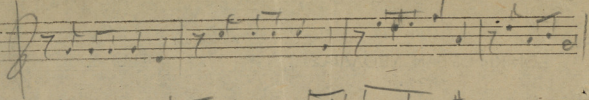

## ΑΠΟΔΕΙΞΙΣ

Διὰ τὰ χορηγηθέντα εἶδη ὑλικοῦ ὑπὸ

εἰς

ἀριθμη- τικῶς	Ποσότητες	Εἶδη Ὑλικοῦ	Βεβάσιον Ὁνομαστ.
	Ὑπολογισμῶς		

Ἐν

τῇ

194

Ο ΠΑΡΑΔΟΥΣ

Ο ΠΑΡΑΛΑΒΩΝ

Ἐθεωρήθη

Ο ΕΠΟΠΤΗΣ

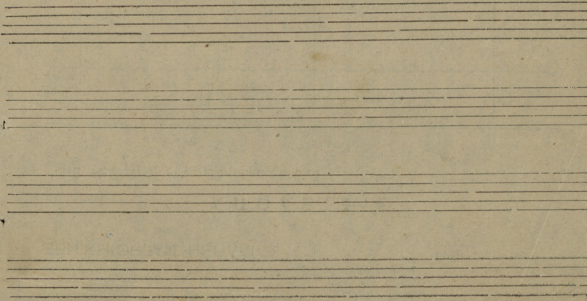
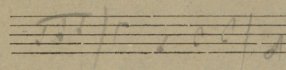
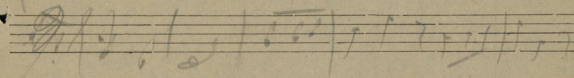
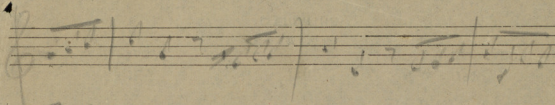

Four empty musical staves at the bottom of the page, providing space for further notation.

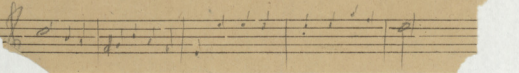
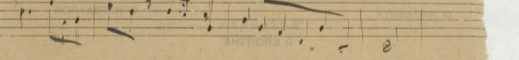
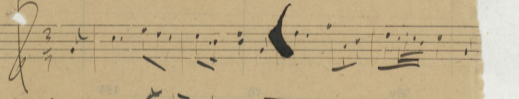
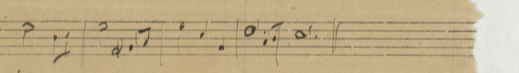
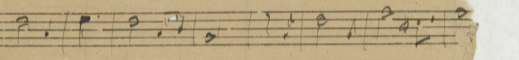
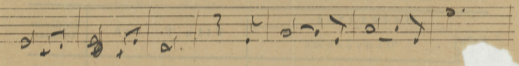
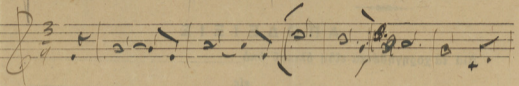
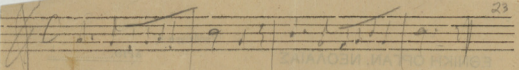

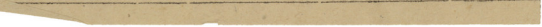
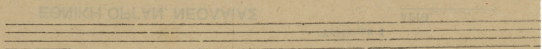
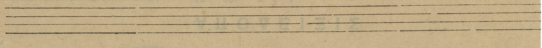
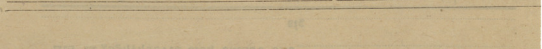
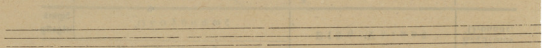
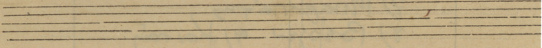
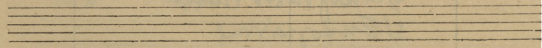
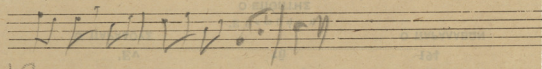
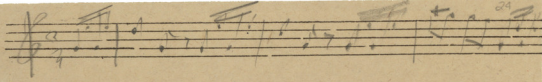

## Α Π Ο Δ Ε Ι Ξ Ι Σ

Διά τα χορηγηθέντα είδη ύλικού υπό

είς

ἀριθμ. τακτῶς	Ποσότητες	Εἶδη Ὑλικού	Κατάλοιπον Ὀνόμασι.
	Ὀλογράφως		
		1) Τεκοτόφι	
		2) Νόμισμα	
		3) Βενεζουελάνη	
		4) Αὐστρία	
		5) Σπυροβόλη	
		6) Σοφοβόλη	
		7) Μοκίνα	
		8) Βαζελ	
		9) Βαζελ	
		10) Βαζελ	

Ἐν

τῇ

194

Ο ΠΑΡΑΔΟΥΣ

Ο ΠΑΡΑΛΑΒΩΝ

Ἐθεωρήθη

Ο ΕΠΟΠΤΗΣ

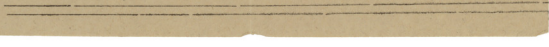
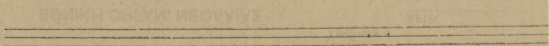
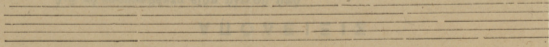
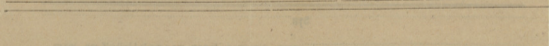
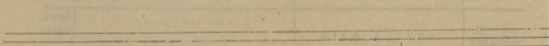
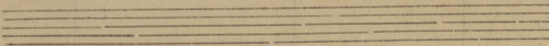
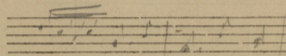
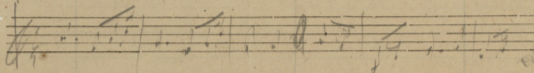
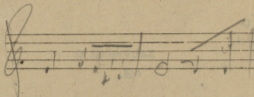
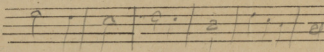

Five empty musical staves at the bottom of the page, with some faint, illegible markings.

Ο ΕΠΙΘΗΚΕ  
 ΣΥΛΛΑΒΑΣ  
 ΕΛ  
 ΕΙΣ  
 ΙΕΙ

ΕΙΣ  
 ΟΥΡΑΝΟΥΣ  
 ΟΥΡΑΝΟΥΣ

ΕΙΣ  
 ΟΥΡΑΝΟΥΣ  
 ΟΥΡΑΝΟΥΣ

ΕΙΣ  
 ΟΥΡΑΝΟΥΣ  
 ΟΥΡΑΝΟΥΣ

Ο ΕΠΟΙΗΤΗΣ

Ο ΠΑΛΤΡΙΑΣ

ΕΘΝΙΚΗ ΟΥΛΙΑ ΝΕΟΝΙΑΣ

A large section of the page consisting of multiple empty musical staves, arranged in a grid-like pattern. The staves are horizontal lines with no notes or text on them.

εργε	...ουαδουος	ΕΙΣ ΤΗΝ ΔΟΥΛΕΙΑΝ	Ουδουαδουος
εργε	...ουαδουος	ΕΙΣ ΤΗΝ ΔΟΥΛΕΙΑΝ	Ουδουαδουος

εργε

...ουαδουος

ΕΙΣ ΤΗΝ ΔΟΥΛΕΙΑΝ

ΕΘΝΙΚΗ ΟΡΓΑΝΟΠΟΙΗΣΙΣ

...ουαδουος

ΕΘΝΙΚΗ ΟΥΛΙΑ ΜΕΛΟΔΙΑΣ

ΥΛΙΟ

Two empty musical staves at the bottom of the page.

ΕΘΝΙΚΗ ΟΡΓΑΝ. ΝΕΟΛΑΙΑΣ

ΑΡΙΘ. \_\_\_\_\_

Α Π Ο Δ Ε Ι Ξ Ι Σ

Διὰ τὰ χόρηγηθέντα εἶδη ὑλικοῦ ὑπὸ  
εἰς

ἀριθμη- τικῶς	Ποσοστὰς (ὁ λογισμῶς)	Εἶδη ὑλικοῦ	Κεφάλαιον Ὁνομαστ.
------------------	--------------------------	-------------	-----------------------

Ἐν

τῇ

194

Ο ΠΑΡΑΔΟΥΣ

Ἐθεωρήθη

Ο ΠΑΡΑΛΛΩΝ

Ο ΕΠΟΠΤΗΣ

MAHE  
1942

SONATA  
I

33

II

Ο ΠΑΡΑΛΛΟΝ

194

ΕΘΝΟΓΡΗ  
Ο ΕΠΟΤΗΣ

τη

Ο ΠΑΡΑΛΟΥΣ

Εν

II

34

III

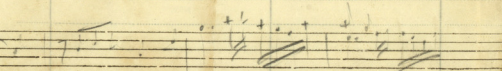
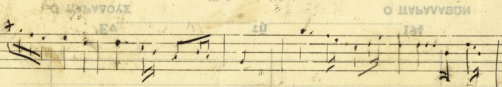
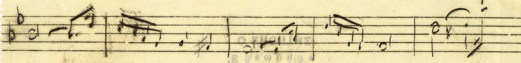

4.  
'Εν  
Ο ΠΑΡΑΔΟΥΣ

τῆ

194

Ο ΠΑΡΑΛΑΒΩΝ

'Εθεωρήθη  
Ο ΕΠΟΠΤΗΣ

Ο ΠΑΡΑΘΟΣ  
Ο ΠΑΡΑΘΟΣ

ΕΑ  
ΕΙ  
ΕΙ

ΕΙ  
ΕΙ  
ΕΙ

I

Ο ΠΑΡΑΘΟΣ  
 Ο ΕΠΙΘΙΝΣ  
 ΕΑ  
 ΙΕΙ

Ἐν

τῇ

194

Ο ΠΑΡΑΔΟΥΣ

Ἐθεωρήθη

Ο ΠΑΡΑΛΩΝ

Ο ΕΠΟΠΤΗΣ

Lyrics (from top to bottom):

Ο ΠΑΡΑΘΕΟΣ  
 Ο ΠΑΡΑΘΕΟΣ  
 Ο ΠΑΡΑΘΕΟΣ  
 Ο ΠΑΡΑΘΕΟΣ

Additional markings on the staves include the Greek letters  $\alpha$  and  $\beta$ , and a circled  $\alpha$  in the third staff.

Ἐν  
Ο ΠΑΡΑΔΟΥΣ

τῇ

194

Ο ΠΑΡΑΛΑΒΩΝ

Ἐθεωρήθη  
Ο ΕΠΟΠΤΗΣ

Ο ΠΑΥΛΟΣ  
ΕΛ  
Ο ΠΑΥΛΟΣ  
ΕΛ

Ἐν  
Ο ΠΑΡΑΔΟΥΣ

τῇ  
Ἐθεωρήθη  
Ο ΕΠΟΠΤΗΣ

194  
Ο ΠΑΡΑΛΑΒΩΝ

The lyrics are:

Ο ΠΑΡΑΘΟΣ  
 Ο ΕΠΟΙΗΣ  
 Ο ΠΑΡΑΛΑΒΟΝ  
 ΕΑ  
 ΙΕΙ

Ἐν

τῇ

194

Ο ΠΑΡΑΔΟΥΣ

Ο ΠΑΡΑΛΑΒΩΝ

Ἐθεωρήθη

Ο ΕΠΟΠΤΗΣ

The lyrics are:

Ο ΠΑΥΛΟΣ  
 Ο ΠΑΥΛΟΣ  
 Ο ΠΑΥΛΟΣ  
 Ο ΠΑΥΛΟΣ

Ἐν

τῇ

194

Ο ΠΑΡΑΔΟΥΣ

Ἐθεωρήθη

Ο ΠΑΡΑΛΑΒΩΝ

Ο ΕΠΟΠΤΗΣ

Staff 1:  $\text{Ο ΕΠΟΙΗΤΗΣ}$

Staff 2:  $\text{Ο ΠΑΡΑΛΑΒΟΝ ΓΡΑΜΜΑΤΩΝ ΕΙΝΑΙ Ο ΠΑΡΑΛΑΒΟΝ}$

Staff 4:  $\text{ΣΥΝΟΡ ΤΑΧΤΑΙΝ}$

Staff 5: (No lyrics)

Ἐν  
Ο ΠΑΡΑΔΟΥΣ

τῆ

194

Ο ΠΑΡΑΛΑΒΩΝ

Ἐθεωρήθη

Ο ΕΠΟΠΤΗΣ

8

43

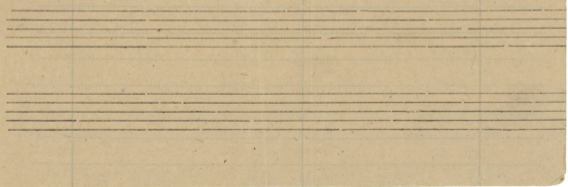
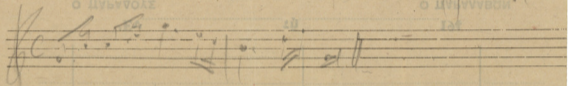
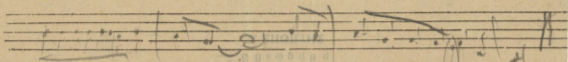

Ἐν  
Ο ΠΑΡΑΔΟΥΣ

τῇ  
Ἐθεωρήθη  
Ο ΕΠΟΠΤΗΣ

194  
Ο ΠΑΡΑΛΑΒΩΝ

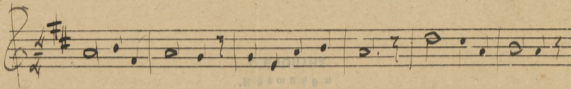

СЛАВА

СЛАВА

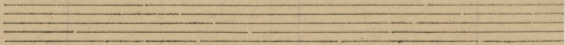
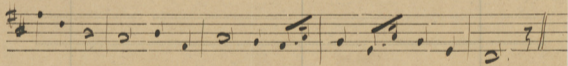
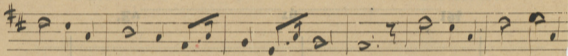

Ἐν

Ο ΠΑΡΑΔΟΥΣ

τη

Ἐθεωρήθη

Ο ΕΠΟΠΤΗΣ

194

Ο ΠΑΡΑΛΑΒΩΝ

The notation includes several dynamic markings: *ff* (fortissimo) and *sfz* (sforzando). There are also numerous plus signs (+) scattered throughout the score, possibly indicating accents or specific performance instructions. The handwriting is in black ink, and the overall style suggests a personal or working manuscript.

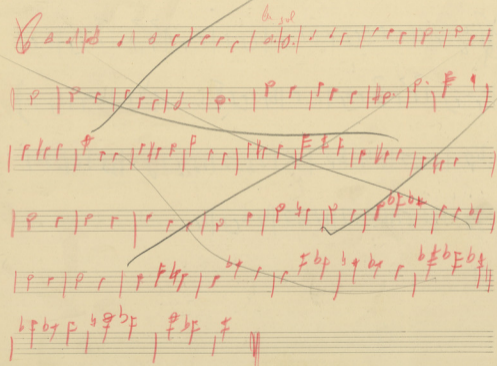

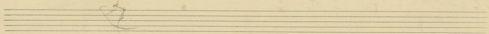
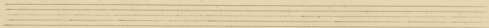
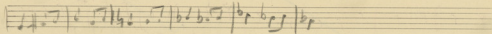
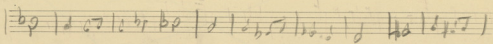
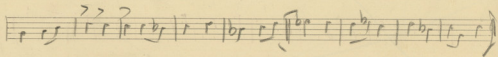
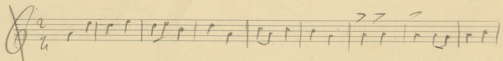

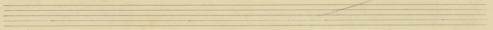
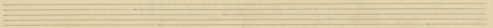
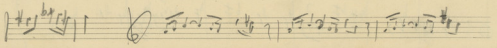
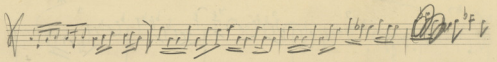
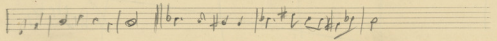
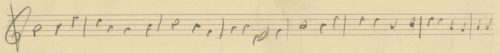

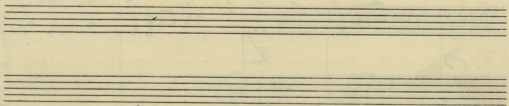
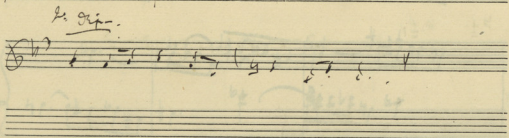
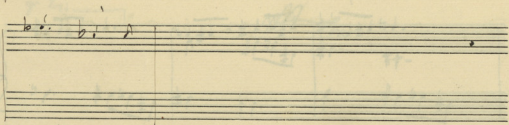
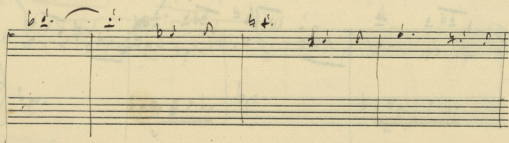
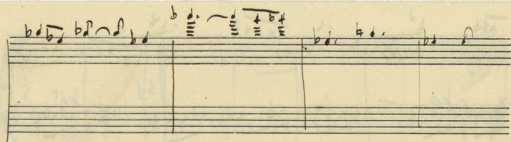

Seven empty musical staves, providing space for further notation.

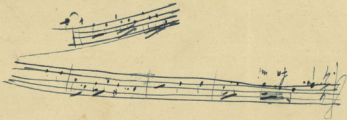

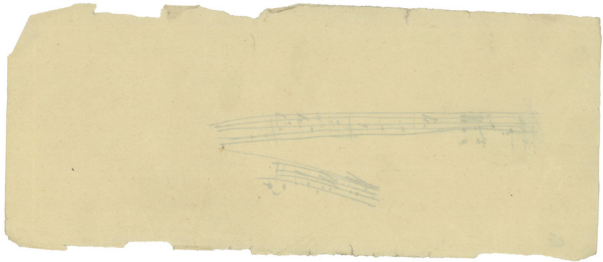

A large section of handwritten musical notation on a five-line staff, consisting of multiple measures of music. The notation is dense and includes various rhythmic patterns and note values.

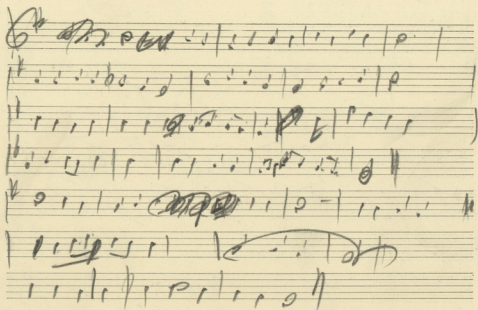

29. IV - 45

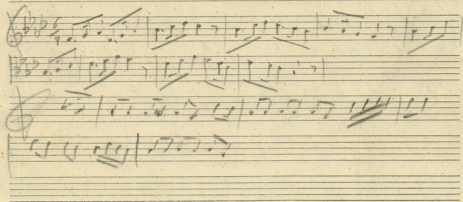
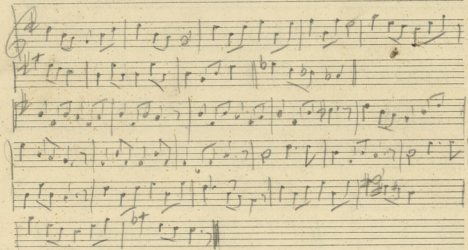
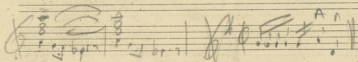
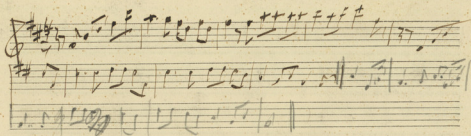

Kontrabass

Andante

X  
→ 1501

(A)

21

*Andante*

Violini I C =

Violini II C =

Viola C =

Violoncelli C =

Contrabbassi C =

Violini I

Violini II

Viola

Violoncelli

Contrabbassi

Violini I

Violini II

Viola

Violoncelli

Contrabbassi

Andantino *ppz* *f* *arco* *with tempo of concerto*

I Viol. *mf* *dim* *molto* *pp*

II Viol. *mf* *dim* *molto* *pp*

Viola *mf* *dim* *molto* *pp*

Celli *mf* *dim* *molto* *pp*

Contrab. *mf* *dim* *molto* *pp*

**A** *leggero* *arco* *f* *dim* *ppz* **Fine**

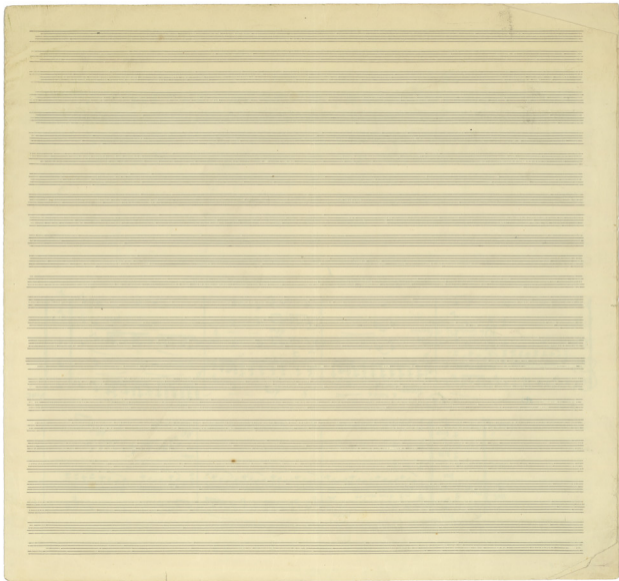

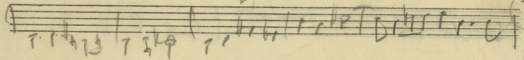
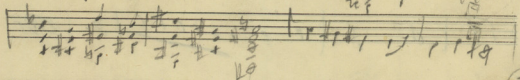
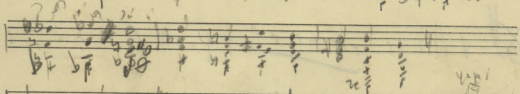
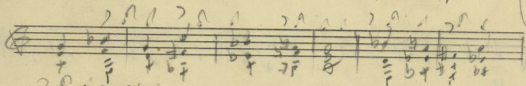
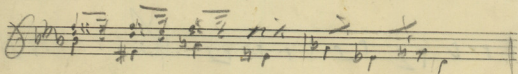
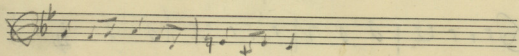

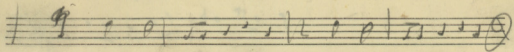
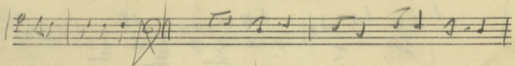
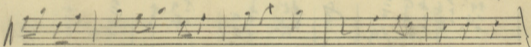
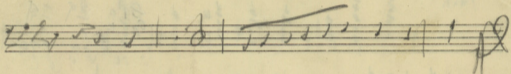
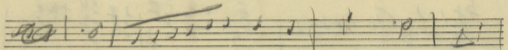
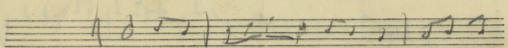

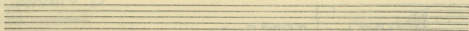

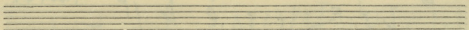
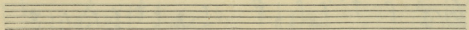

P. Orlowski

Wagner's Loeningers

Wien I. P. L. Weissau

Clarinete: Corn England. Flauto solo -

Fagotto - Cello

Corn

Tutti

Tromboni Trombe Timpani - The base

Fl. *sm*

obc I.

Viol II *and*

Viol I *and*

Viol II *and*

Viol III *and*

Cell *and*

Bass *and*

Clarin. *trist.*

*sm*

*I. Molto*

Corn.

Flauto

Clon Con Anage

2ma

3

4

Celli

Bassi

~~Finestra~~ I Conno

$\flat \flat \flat \flat \flat \flat \flat \flat$

down counting

A

$\frac{5}{4}$

B

$\frac{5}{4}$

r

A

B

1

Empty musical staff.

Empty musical staff.

Empty musical staff.

Empty musical staff.

Empty musical staff.

Empty musical staff.

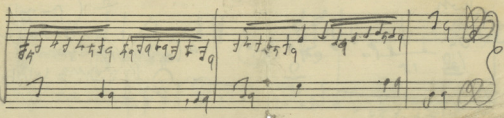
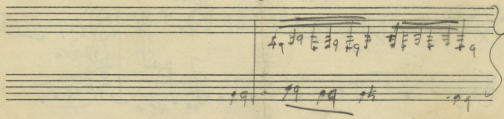
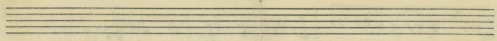
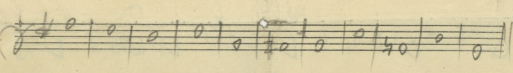
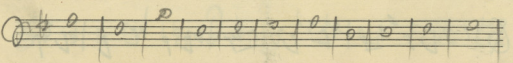
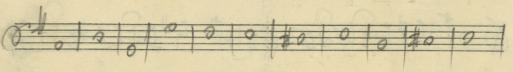
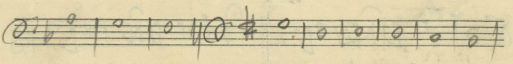
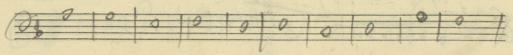
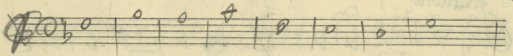

*Andante*

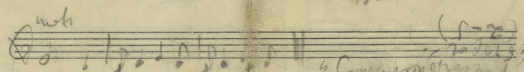
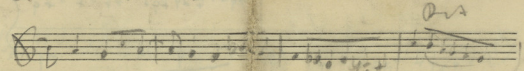
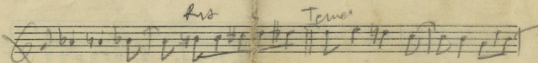
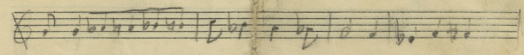
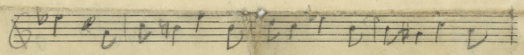
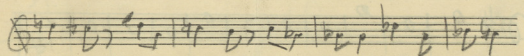
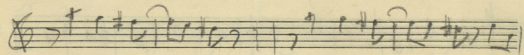
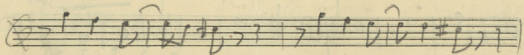
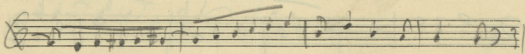
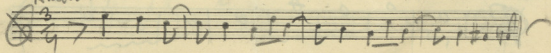

*(f=2)*  
*3*  
*6*  
*10*

1

2

3

4

5

6

Violin I

Violin II

Bass

Clarinet

Flute

Oboe

Flute II

Clarinet I

A large handwritten musical notation at the bottom of the page, possibly for a cello or double bass, featuring a bass clef and notes with various accidentals.

Trompe

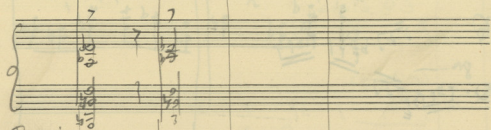
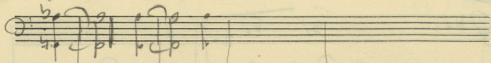

Trompaj

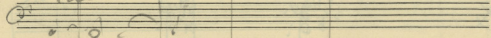

Trombe

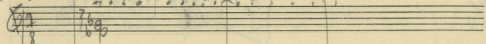

Corne

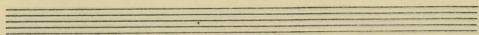
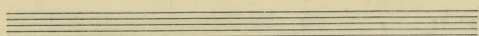
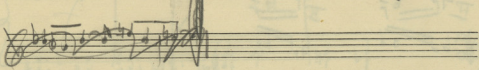
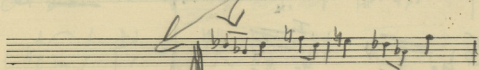
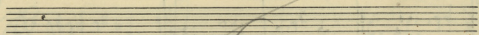
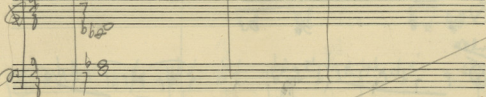

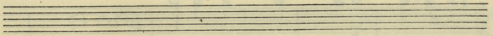
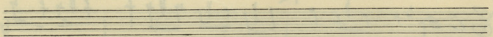
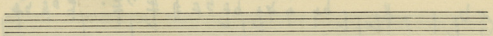
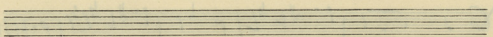
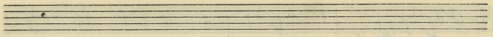
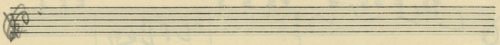
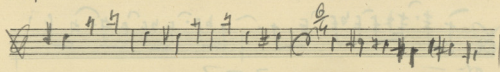
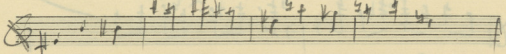
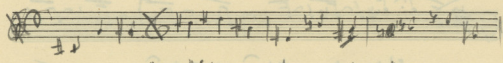
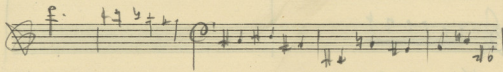
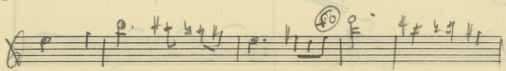
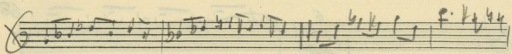

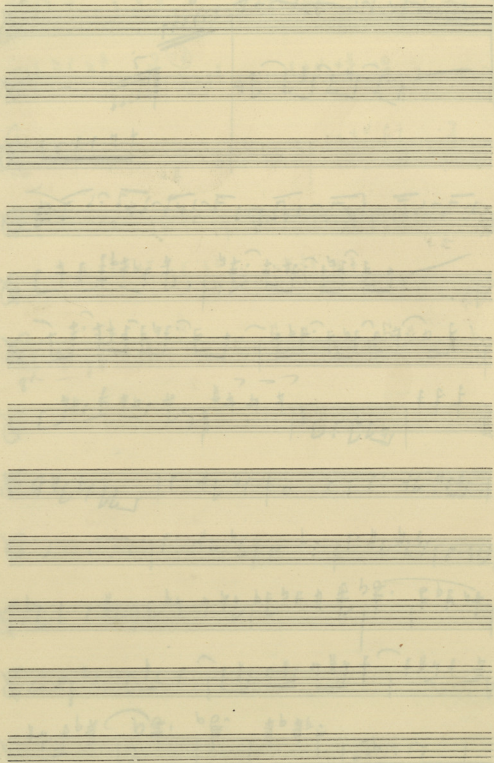

Flauto  

Oboe  

Clarinete  

Violini I, II  

Violini I, II  

Trombe, Corni  

Tromboni  

Organo  

Pizzica  

Tutti  

Empty musical staff, twelfth staff.

Empty musical staff, thirteenth staff.

$\frac{1}{8} = \frac{8}{24}$

Four empty musical staves at the bottom of the page.

Vcllo  $\frac{G}{7}$

Violon  $\frac{3}{8}$

alc. Aug. Pizz. - marc. - cresc.

Trombon

don Pagan

abc

corn

3 C Bass

16564

Fag. b. s.

and

Carl-Bass.

820c -

1686A

3

clavi

8va

Viol II

mea

cello

2

Fag

Was

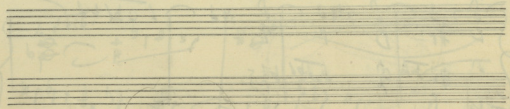

Km 53

T Viol 3

II

Viola

Celli

Handwritten text at the bottom right of the page, possibly a signature or name.

9

1613

79

dan faysa (Me Nam)

come

10

Trance *f*

~~Oboe~~

Corn

~~Clarinet~~

E.B. Tuba

E. Fagott

3 Tromboni

~~Clarinete~~

*ecce*

bas Clarinet

Violini

Viola

Violoncello  
Flauto

Clarinete

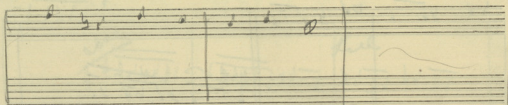

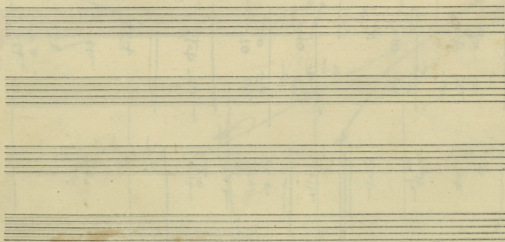

Melody  
Violin  
Cello

b $\flat$ . a b $\flat$  b $\flat$ . b $\flat$  a $\flat$  b $\sharp$ . b $\flat$  b $\sharp$  b $\flat$

Melody  
II

Melody  
Cello

Cello

*claw*

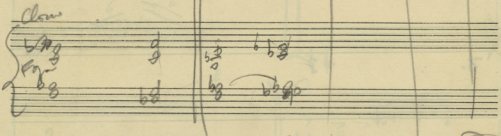
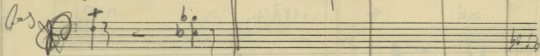
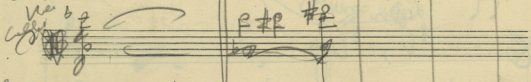
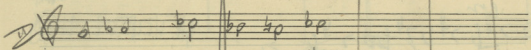
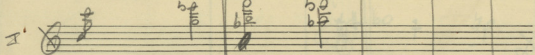
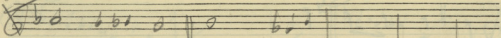

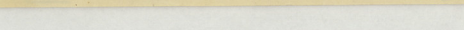
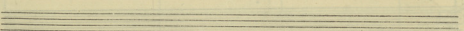
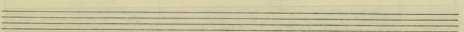
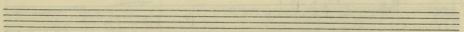
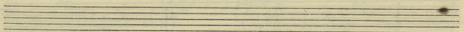
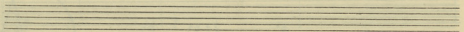
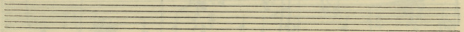
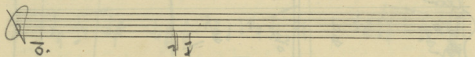
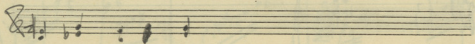
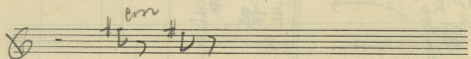
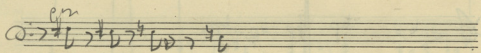
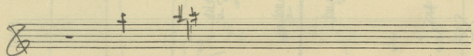
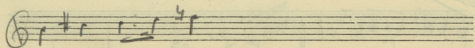

2

Tempo

*Allegro ugn*

1138 A

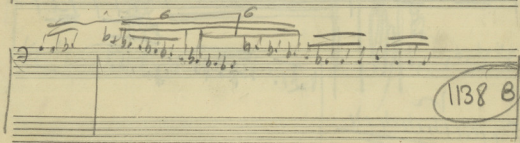
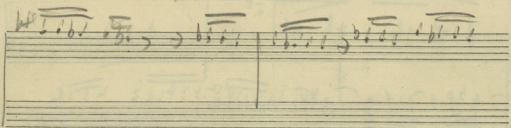
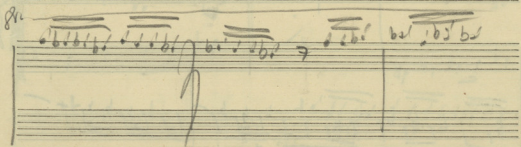
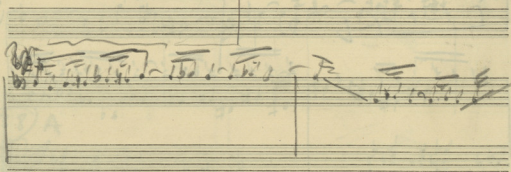
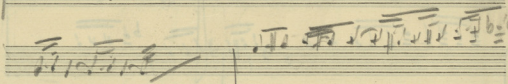
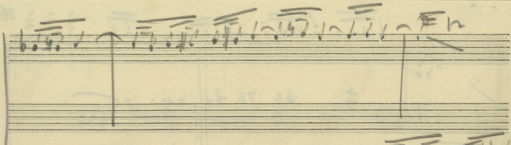

1138

48

Four empty musical staves, indicating that the page is mostly blank or that the notation is very faint and illegible.

12 (1613)

622 clinet 2

Fluss  
an der

B

←  
138 T

Empty musical staff.

Empty musical staff.

Empty musical staff.

Empty musical staff.

Four empty musical staves at the bottom of the page, arranged in two pairs.

Tronbe

Obone  
Fuglon

Coroni

Trambone

b $\sharp$

Two empty musical staves at the bottom of the page.

Two empty musical staves at the bottom of the page.

Five empty musical staves, each consisting of five horizontal lines, arranged vertically on the page.

~~Hand~~

~~Hand~~

~~Hand~~ *Allegro*

A blank musical staff.

A blank musical staff.

A blank musical staff.

A blank musical staff.

Style 2

*Andante*

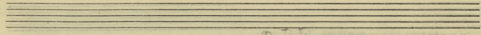

*Cello*

4

3

*si bass*

3

4

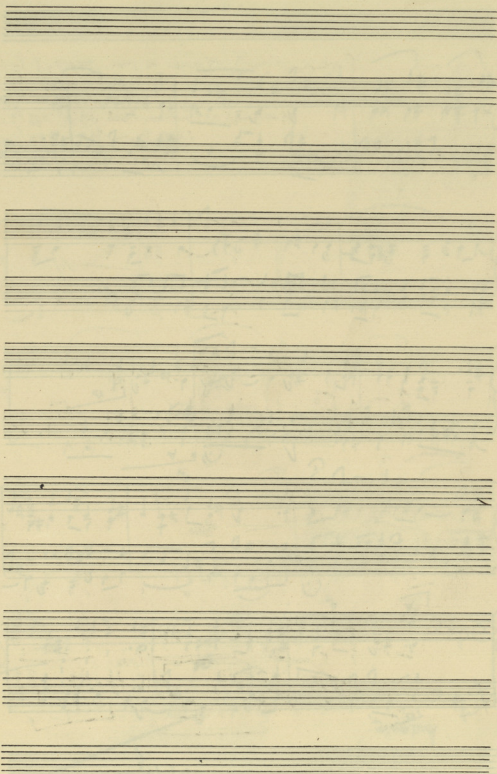

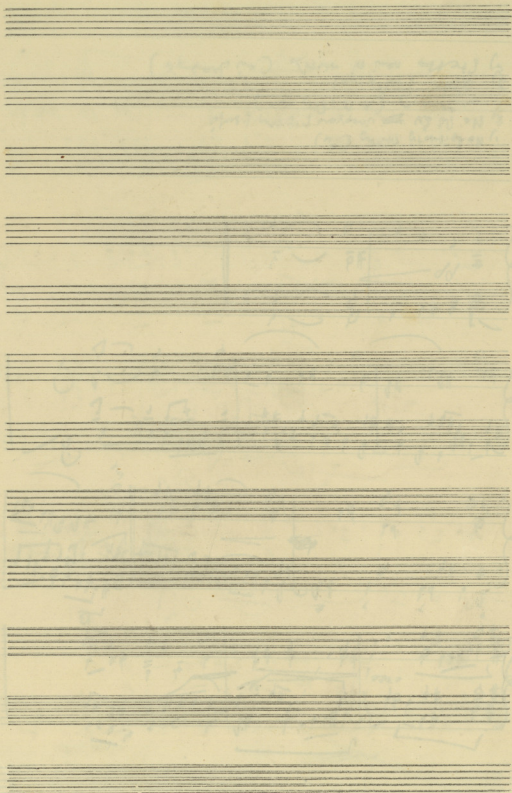

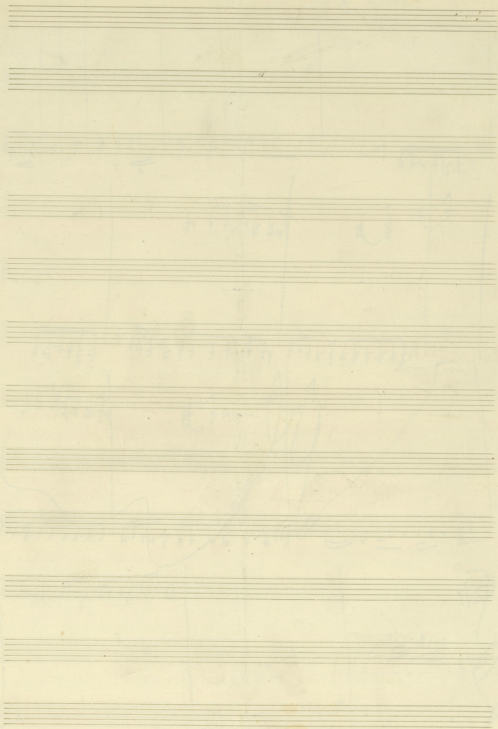

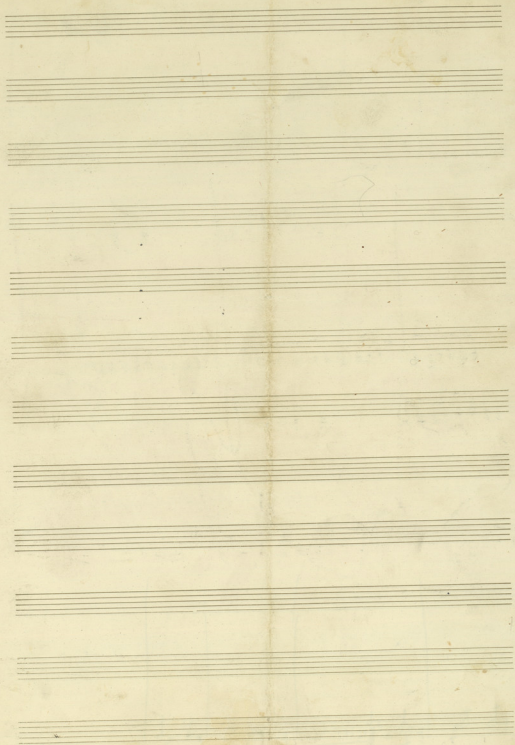

Ten blank musical staves, each consisting of five horizontal lines, arranged vertically on the page. The staves are empty, with no musical notation or markings.

- Top right:** A circled number "8" with a horizontal line extending to the right.
- Bottom right:** The word "Accord" is written vertically.

The manuscript shows signs of age, including yellowing and some ink bleed-through from the reverse side of the page.

7

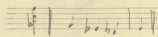
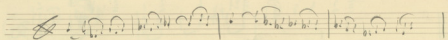

27.8.78

Tuba

Trombe con Sordina

Contra Bass

pp *mp-fm*

Fing. close

Fing

3/2 A

4/2

2/2

Κορ  
-

Θεοδότου

Κόρωνα 15

Κυρίων

Βιργίλων

Κωνσταντίνου

Κρημνίου

SCHEMATA  
ROYAL BRAND  
MADE IN U.S.A.

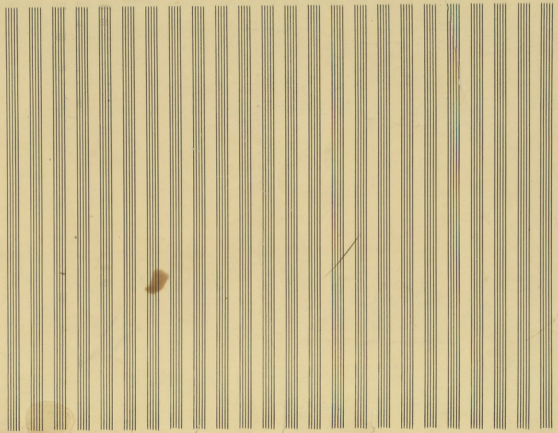

*ritardando*

The score is organized into several systems:

Dynamic markings such as *mf*, *f*, and *ff* are present throughout the score. The notation is dense and intricate, characteristic of a detailed musical manuscript.

Handwritten text in a rectangular box at the bottom right of the page, possibly a signature or date.

*Conte*

Two empty musical staves, likely representing a continuation of the piece or a section that was not fully written.

Two empty five-line musical staves at the bottom of the page.

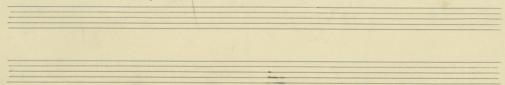
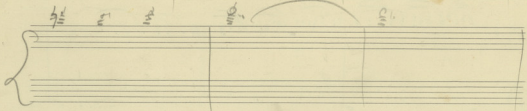
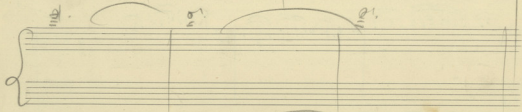
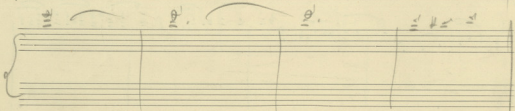
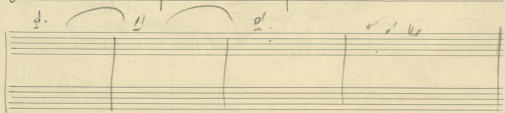
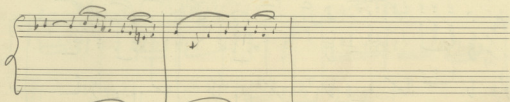
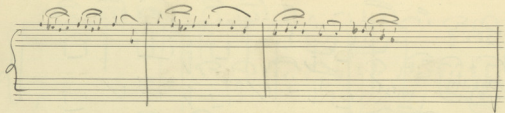

*Il Basso  
in seguito*

Ten blank musical staves, each consisting of five horizontal lines, arranged vertically on the page. The staves are empty, with no musical notation or markings.

Two empty musical staves at the bottom of the page.

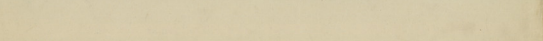
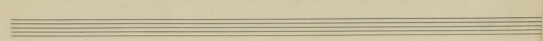
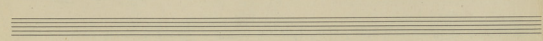
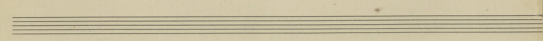
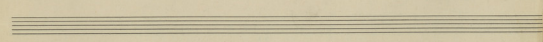
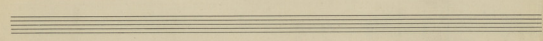
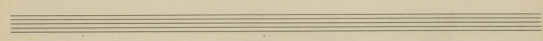
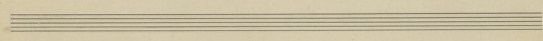
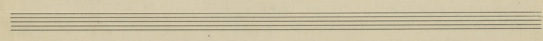
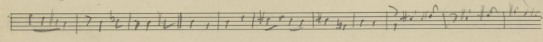
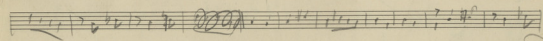
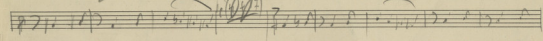
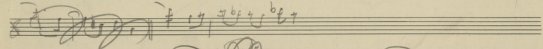
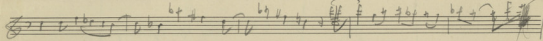
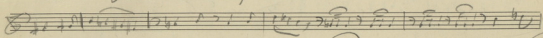
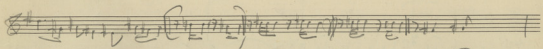
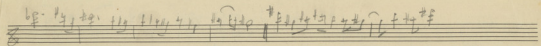

1-1-48

Op. 10 No. 1

149

no 9

X

68X

X

Empty musical staves at the bottom of the page.

2<sup>da</sup> 3<sup>da</sup> 3<sup>da</sup> 2<sup>da</sup>

LA SU FA MI LA SU ON MI LA SU FA MI

LA SU FA MI LA SU MI FA MI LA FA SU LA SU FA MI

2<sup>da</sup> LA SU FA MI LA SU FA MI RE MI

1.  $11/4 = 2''$

# TA 10 METAS 2 18''

1.  $\frac{18}{54}$

2'' 4'' 6'' 8'' 10'' 12'' 14'' 16''

Mo sol LA RE MI FA No RE MI FA No RE MI

LA sol LA sol FA MI No FA No (24'') (26'')

*EXERCICIO*

M Do

RE FA MI No RE FA MI RE DO LA SOL MI

LA SOL FA MI RE MI LA SOL FA MI LA FA MI

(A) (24'') (26'')

28

24  
26  
28  
50  
150

~~NO SOL NO FA LA RE MI~~

~~RE MI LA SOL MI - RE SOL FA SOL~~

~~MI RE DO FA MI FA MI RE MI LA SOL MI~~

~~RE MI LA RE~~

RE DO RE MI RE DO SI FA SOL SI DO RE MI

RE DO SI RE LA SOL LA RE LA RE SOL LA SOL MI RE DO RE MI

FA SOL DO RE MI

(A)

2:30  
3:30  
6...  
 $\frac{24}{12}$   
180  
 $\frac{180}{140}$   
1:00  
1:08  
1:08  
1:07  
1:08  
1:40

(47)

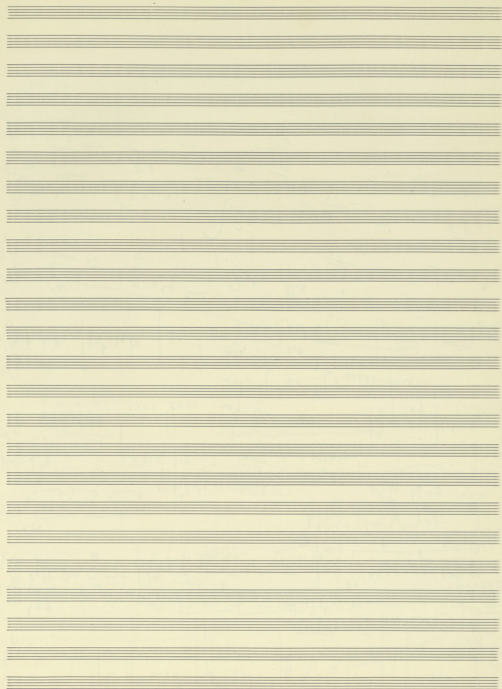

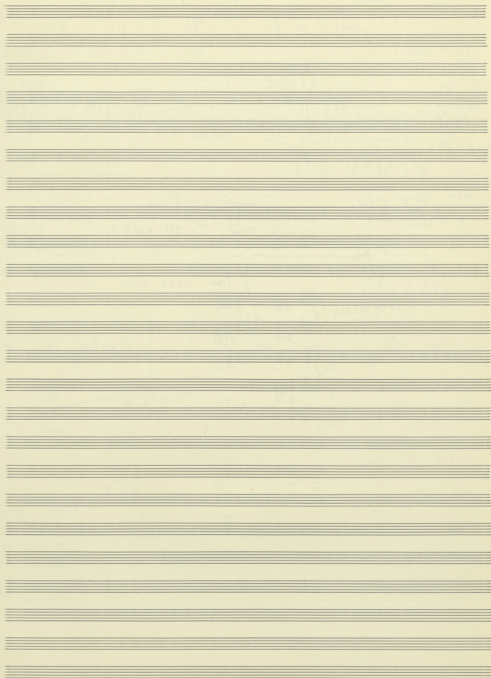

3

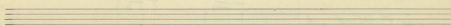
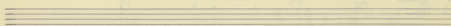
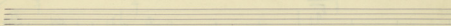
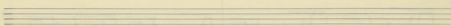
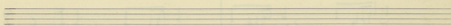
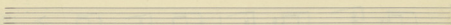
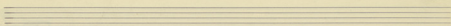
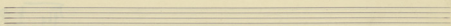
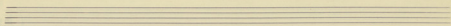
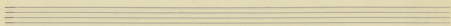
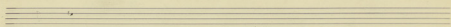
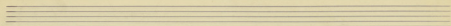

Stave

Erasmus

(2)

- V.:** Violin
- Fl:** Flute
- Ob:** Oboe
- Cl:** Clarinet
- Fg:** Bassoon

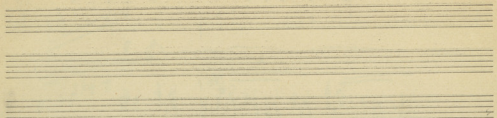

# Timpane

128

N° 21

Andante

Empty musical staff.

Empty musical staff.

Empty musical staff.

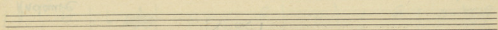
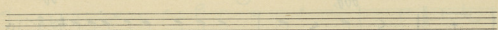
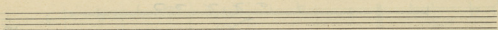
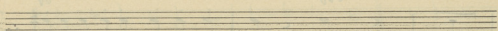
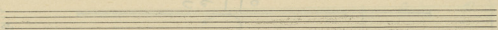
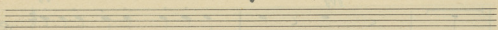
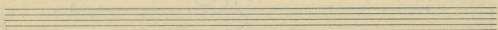
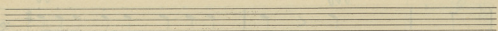
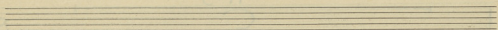
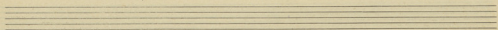
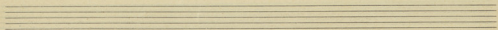
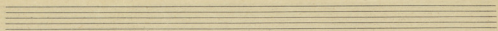

11. 11. 11

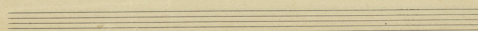
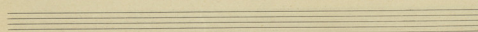
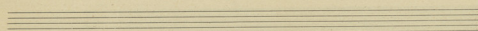
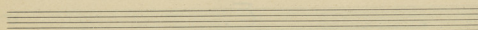
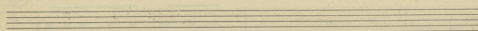
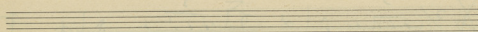
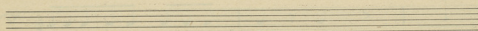
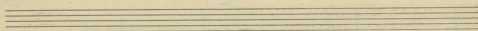
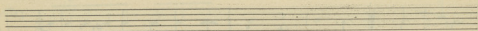
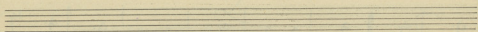
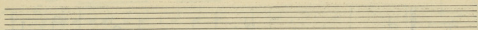
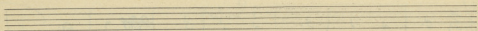

Handwritten text: *Waltz*

EXEM 1943

EXEM 1943

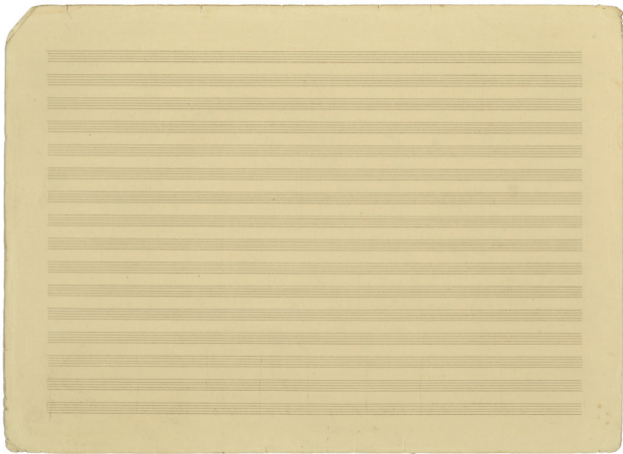

A series of seven empty musical staves. A faint, wavy line is drawn across the middle three staves, possibly indicating a section to be deleted or a placeholder for another system.

Handwritten numbers and symbols at the top of the page, possibly indicating a sequence or list of items.

Main body of handwritten musical notation on multiple staves, featuring various note values, rests, and clefs.

49-44

- Flauti (Flutes)
- Oboi (Oboes)
- Clarinati (Clarinets)
- Fagotti (Bassoons)
- Corni (Horns)
- Trombe (Trumpets)
- Tromboni (Trombones)
- Violini I (Violins I)
- Violini II (Violins II)
- Viola (Viola)
- Violone e basso (Violone and Double Bass)

The notation includes various musical symbols such as notes, rests, and dynamic markings. The first staff (Flauti) begins with a treble clef and a key signature of one sharp. The second staff (Oboi) begins with a soprano clef and a key signature of one sharp. The third staff (Clarinati) begins with an alto clef and a key signature of one sharp. The fourth staff (Fagotti) begins with a bass clef and a key signature of one sharp. The fifth staff (Corni) begins with a bass clef and a key signature of one sharp. The sixth staff (Trombe) begins with a bass clef and a key signature of one sharp. The seventh staff (Tromboni) begins with a bass clef and a key signature of one sharp. The eighth staff (Violini I) begins with a treble clef and a key signature of one sharp. The ninth staff (Violini II) begins with a treble clef and a key signature of one sharp. The tenth staff (Viola) begins with a treble clef and a key signature of one sharp. The eleventh staff (Violone e basso) begins with a bass clef and a key signature of one sharp.

Two empty musical staves at the bottom of the page.

The paper shows signs of age, including yellowing and some wear at the corners. The handwriting is fluid and expressive, characteristic of a composer's working draft.

2-

duce

x 15a

Zeta

Papa Papan 47  
Kecamatan

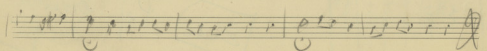
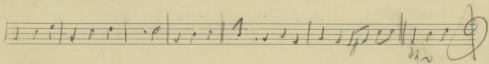
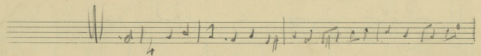
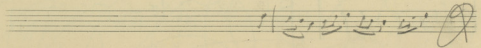
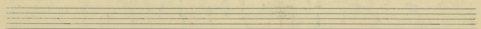
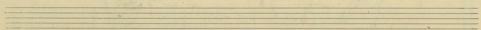
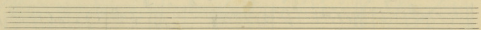
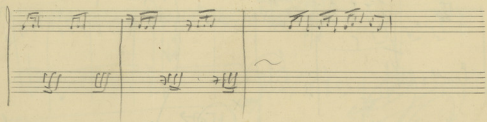
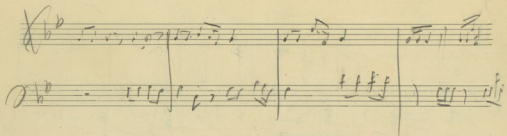

MEMORIES

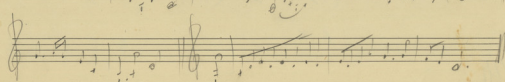
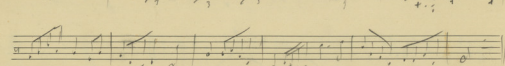
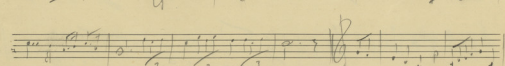
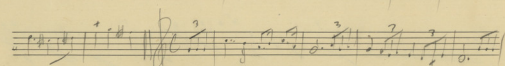
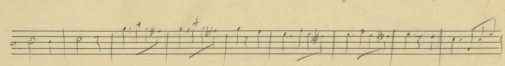
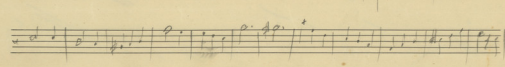
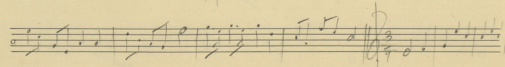
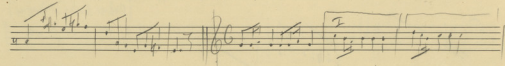
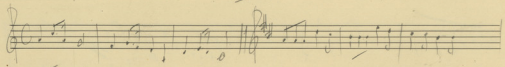
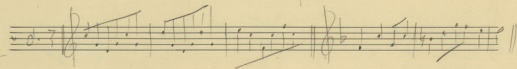
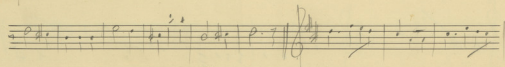
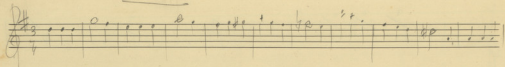

Per Rai - lei op Red Ho. Per - Petam zehm ves zoz zehus -

op-t-78

21-11-13

Le Xmas Carol

Merry Xmas

Merry Xmas

Merry Xmas

-I-

4 | 4 | 4 | 4

3 | 2 | 6 | 5

*pp*

*mf*

5 | 6

III:

*marc*

3 | 4 | 4

(♩ = 60) - II -

II<sup>o</sup>

*pp stac.*

*f*

①

2<sup>o</sup> | 3 | II<sup>o</sup>

*pp*

Vivo (in uno)

②

4 | 6 | 4 | 1 3/4

③

④

6

⑤

4 | 2

2 | 1

Two empty musical staves, one with a treble clef and one with a bass clef.

Two empty musical staves, one with a treble clef and one with a bass clef.

Two empty musical staves, one with a treble clef and one with a bass clef.

Two empty musical staves, one with a treble clef and one with a bass clef.

Two empty musical staves, one with a treble clef and one with a bass clef.

④x

1943

Trio

1943  
Tein

⑦

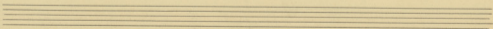
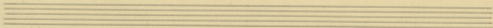
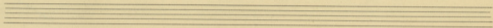
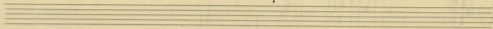

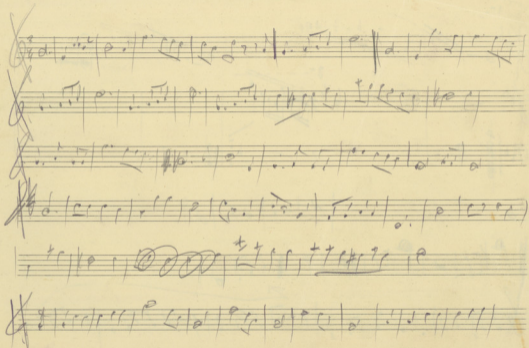

Erasmus  
Corno

A single staff of handwritten musical notation with a treble clef and a key signature of two flats. It contains several measures of music with notes and rests.

A single staff of handwritten musical notation with a treble clef and a key signature of two flats. It contains several measures of music with notes and rests.

A single staff of handwritten musical notation with a treble clef and a key signature of two flats. It contains several measures of music with notes and rests.

Alte Melodie (18) von ...  
...  
...

...  
...

...  
...

...  
...

...  
...

...  
...

...  
...

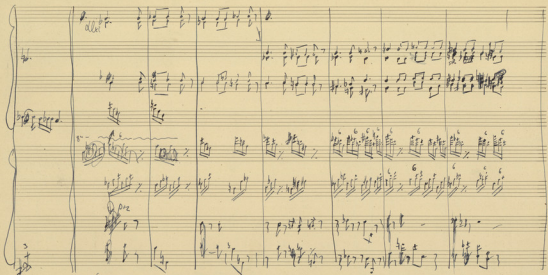

Continuation of the handwritten musical score, consisting of another system of six staves. The notation continues with complex rhythmic patterns and includes some markings that appear to be *rit.* (ritardando) and *ad.* (ad libitum). The handwriting is consistent with the first system.

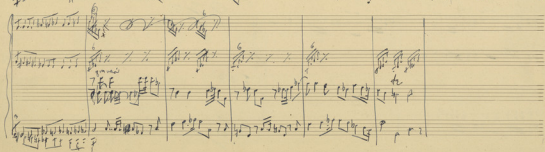

I

4

Key annotations and markings include:

- A circled 'X' on the 10th staff.
- A circled '7' on the 10th staff.
- A circled '3' on the 11th staff.
- A circled '3' on the 12th staff.
- A circled '3' on the 13th staff.
- A circled '3' on the 14th staff.
- A circled '3' on the 15th staff.

The paper shows signs of age, including discoloration and some physical damage, particularly a tear on the right edge.

A1

Am Hof

A2

This is a handwritten musical score on aged, yellowed paper. The score is organized into several systems of staves. The top system consists of five staves, with the first two containing dense rhythmic notation and the last three containing more melodic lines. The second system has four staves with similar notation. The third system features a vocal line with lyrics written below it, including the word "Dann" circled in blue ink. The bottom section of the page contains five staves with sparse notation, possibly representing a bass line or a simplified accompaniment. The paper shows signs of age, including stains and some fading of the ink.

*Andantissimo*

*Quasi per Bismato*

*Allegro molto*

*Andantissimo*

*Allegro molto*

*Andantissimo*

(A)  
Sed  
(6)

222

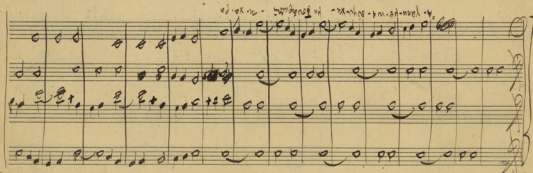
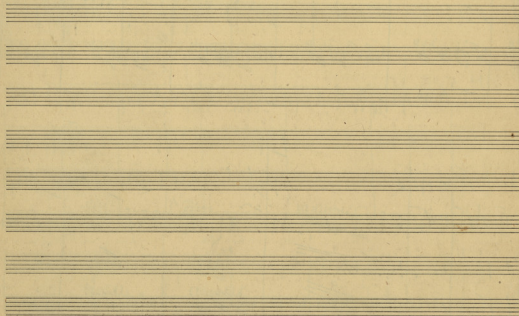
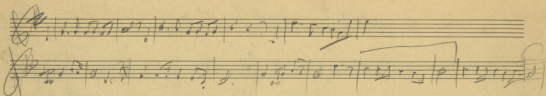

12 15 20

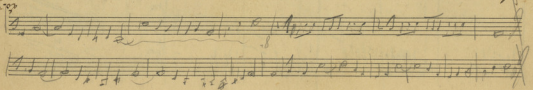

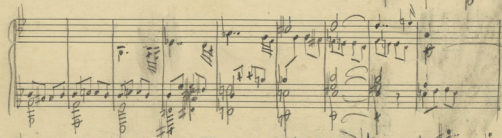
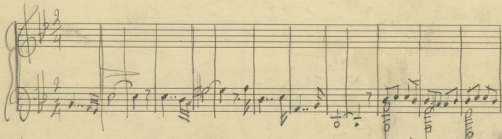
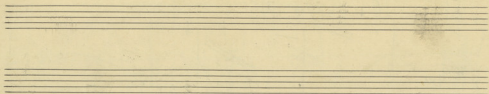

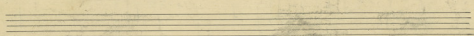
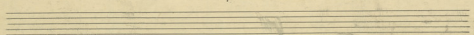
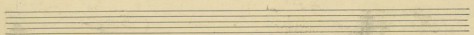
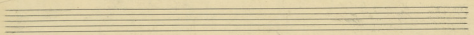

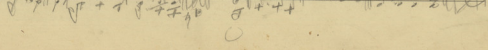
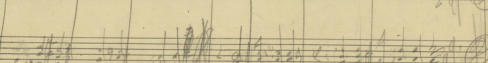
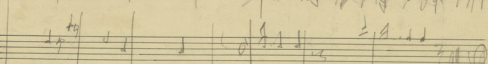
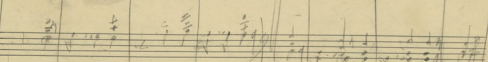
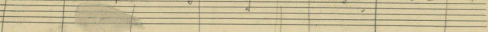
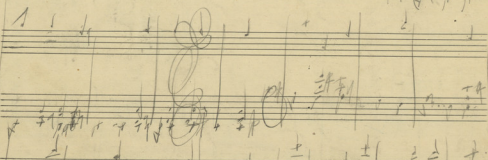
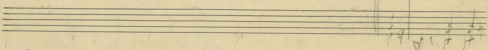
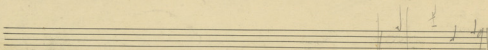
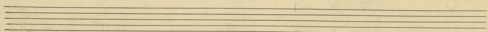
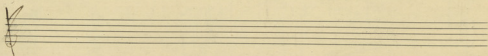
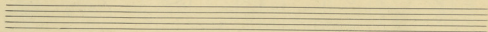
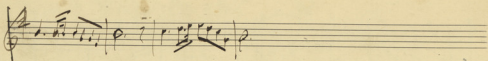

Die wir beschreiben. Was uns zu thun ist das ist die Ordnung

A single staff of handwritten musical notation. The notation is partially obscured by ink smudges, but some notes and rests are visible.

A single staff of handwritten musical notation. Below the staff, the words "du du" are written in a cursive hand.

A single staff of handwritten musical notation, continuing the piece.

A single staff of handwritten musical notation, continuing the piece.

A single staff of handwritten musical notation, beginning with a large, decorative flourish or ornament.

A single staff of handwritten musical notation, continuing the piece.

A set of empty musical staves at the bottom of the page, consisting of five lines.

A series of ten empty musical staves. The first staff contains a small handwritten fragment of notation, including a treble clef, a key signature of one flat (Bb), and several notes with stems and beams. The remaining staves are completely blank.

Empty musical staff.

Empty musical staff.

Empty musical staff.

Empty musical staff.

Empty musical staff.

(B)

Claro

Flauti: Musical staff for Flutes, showing a treble clef, a key signature of one flat, and a 2/4 time signature. The notation is mostly rests.

2 Oboi: Musical staff for 2 Oboes, showing a treble clef, a key signature of one flat, and a 2/4 time signature. The notation consists of rests.

2 Clarineti: Musical staff for 2 Clarinets, showing a treble clef, a key signature of one flat, and a 2/4 time signature. The notation consists of rests.

Fagotti: Musical staff for Bassoons, showing a treble clef, a key signature of one flat, and a 2/4 time signature. The notation consists of rests.

2 Corni: Musical staff for 2 Horns, showing a treble clef, a key signature of one flat, and a 2/4 time signature. The notation consists of rests.

2 Trombe: Musical staff for 2 Trumpets, showing a treble clef, a key signature of one flat, and a 2/4 time signature. The notation consists of rests.

Tromboni: Musical staff for Trombones, showing a treble clef, a key signature of one flat, and a 2/4 time signature. The notation consists of rests.

Violini I: Musical staff for Violins I, showing a treble clef, a key signature of one flat, and a 2/4 time signature. The notation includes rhythmic patterns and slurs.

Violini II: Musical staff for Violins II, showing a treble clef, a key signature of one flat, and a 2/4 time signature. The notation includes rhythmic patterns and slurs.

Viola: Musical staff for Viola, showing a treble clef, a key signature of one flat, and a 2/4 time signature. The notation includes rhythmic patterns and slurs.

Violoncello: Musical staff for Cello, showing a treble clef, a key signature of one flat, and a 2/4 time signature. The notation includes rhythmic patterns and slurs.

Contrabbasso: Musical staff for Double Bass, showing a bass clef, a key signature of one flat, and a 2/4 time signature. The notation includes rhythmic patterns and slurs.

Flauti

2 Violini

2 Violoncelli

Fagotti

2 Corni

Trombe

Timpani

Soprani

Alti

Tenori

Bassi

Violini I

Violini II

Viola

Violoncello

Contrabbassi

Allegro

This is a handwritten musical score on aged, yellowed paper. The score is organized into two systems of staves. The top system consists of five staves, with the first two containing rhythmic patterns of eighth and sixteenth notes. The bottom system consists of five staves, with the first two containing more complex rhythmic patterns, including triplets and sixteenth-note runs. The notation is dense and includes various musical symbols such as clefs, time signatures, and dynamic markings. The paper shows signs of age, including some staining and discoloration.

This section of the manuscript contains the first system of a musical score. It consists of seven staves. The top staff is a grand staff with a treble and bass clef, containing dense, rapid sixteenth-note passages. The second staff continues with similar rhythmic complexity. The third staff features a melodic line with various ornaments and slurs. The fourth and fifth staves appear to be accompaniment parts with simpler rhythmic patterns. The sixth and seventh staves are mostly blank, suggesting they were either left unused or the notation is extremely faint.

This section of the manuscript contains the second system of a musical score, also consisting of seven staves. The notation is highly detailed and complex, with many notes and rests. The top staff continues the dense sixteenth-note texture. The second staff has a similar texture but with some larger note values interspersed. The third staff shows a more melodic line with slurs and ornaments. The fourth and fifth staves are accompaniment parts. The sixth and seventh staves are mostly blank. At the bottom of this system, there are three handwritten labels: "No. 1", "No. 2", and "No. 3", which likely refer to different parts or movements of the score.

- Staff 7:** Continues the piece with various rhythmic patterns.
- Staff 12:** Ends with a double bar line and a fermata.

→ YAD

Man mano

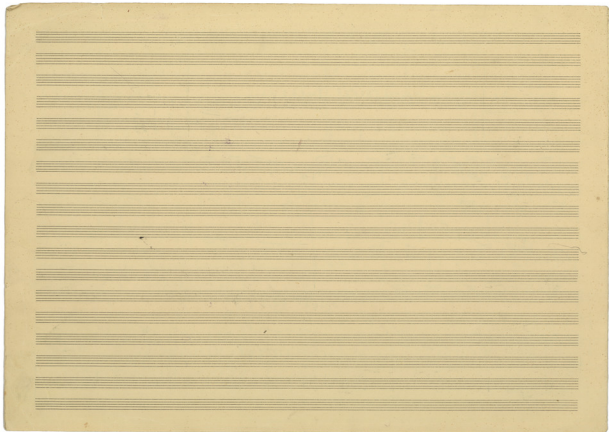

A section of handwritten musical notation at the bottom of the page, consisting of two staves. This section is more clearly written than the upper part and appears to be a separate piece or a continuation of the main score. It features rhythmic patterns and melodic lines typical of 18th or 19th-century manuscript notation. The paper shows signs of age, including foxing and staining.

② Opus 27

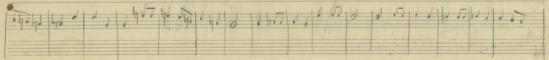
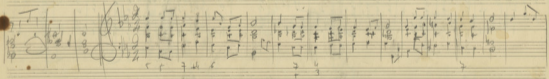
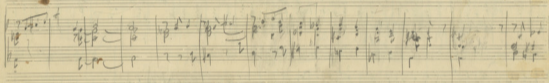
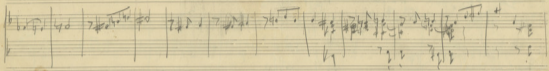
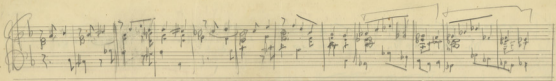

999  
and

*Bass*

*Mus*

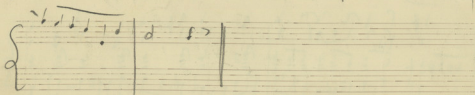
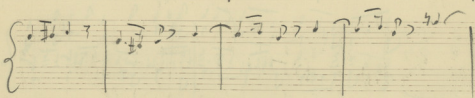
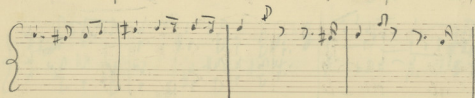
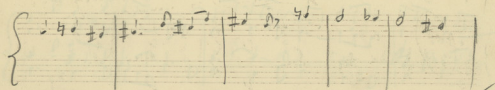
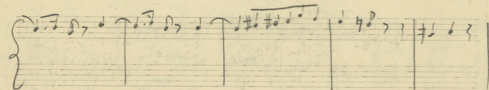
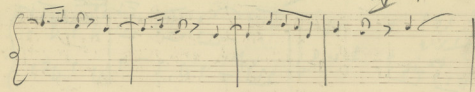
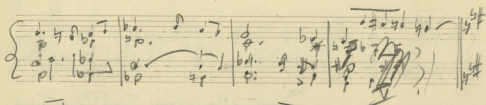
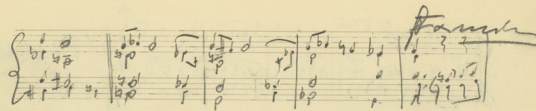

A handwritten symbol, possibly a stylized letter 'A' or a similar character, located at the beginning of the first empty staff.

Eight empty musical staves, each consisting of five horizontal lines, arranged vertically on the page. The staves are mostly blank, with some faint, illegible markings and ghosting of notes from the first staff.

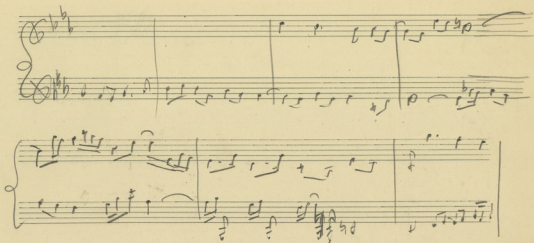

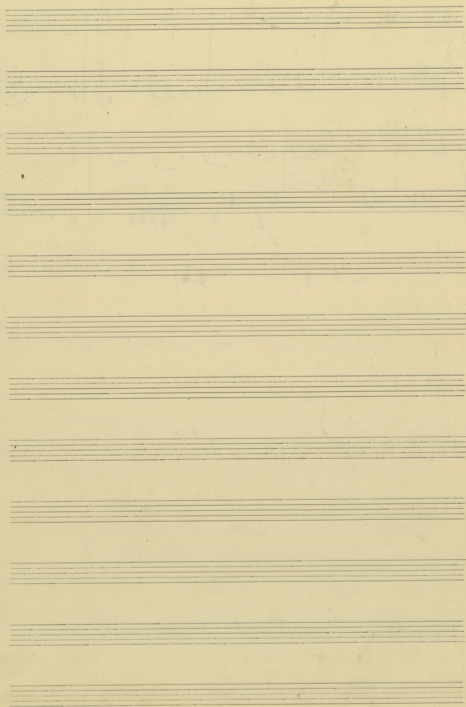

Exemple de son

Two lines of handwritten musical notation in red ink. The first line starts with a treble clef and a key signature of one flat. The second line starts with a '3' time signature, indicating a triplet. The notation is rhythmic and appears to be a continuation or a specific variation of the piece.

A single line of handwritten musical notation in red ink, starting with a treble clef and a key signature of one flat. It contains a series of rhythmic patterns with various note values.

3

B

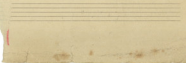
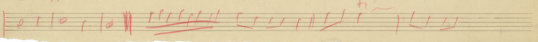
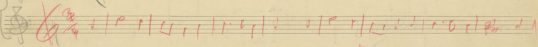
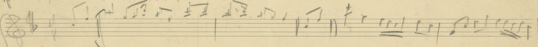
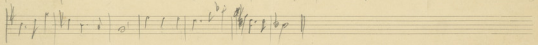
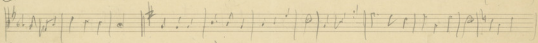
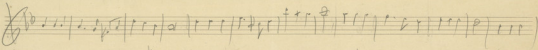
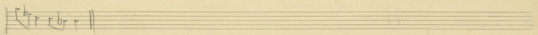
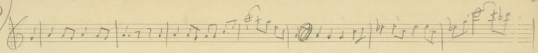

8

Handwritten text at the bottom of the page, possibly a signature or a date. The text is written in a cursive style and is partially obscured by the tear in the paper.

Seven empty musical staves on aged paper.

A single musical staff at the bottom of the page containing handwritten notes and rests, ending with a double bar line and a repeat sign.

← 3AB

40. Море волну

41. Амур

*Handwritten notes:*  
 - ~~...~~  
 - ~~...~~  
 - ~~...~~  
 - ~~...~~

Seven empty musical staves, providing space for further notation.

Ten blank musical staves, each consisting of five horizontal lines, arranged vertically on the page. The staves are empty, with no musical notation or markings.

*Supran*

*Bass*

p  
 f  
 ( )  
 colla  
 A B

*Handwritten signature or initials*

Mamma

Xenia Terzani

Accademia

My mother

of my

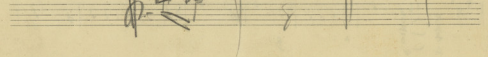
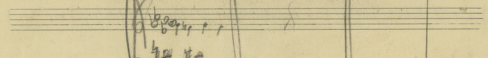
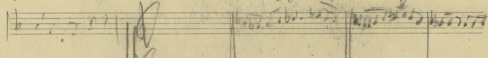
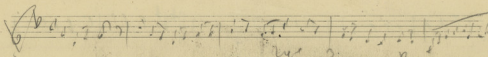
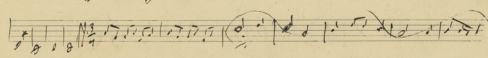
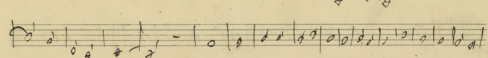
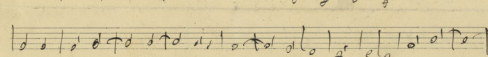
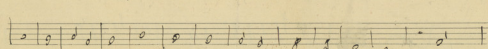
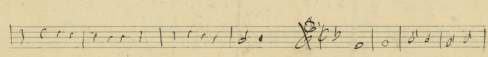
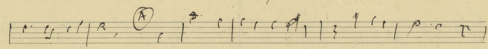
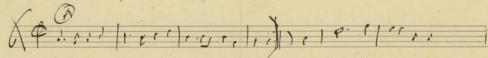
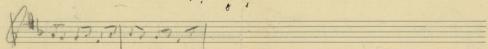
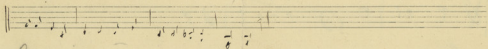

2<sup>o</sup> *Andante* Just  

Four empty musical staves at the bottom of the page, indicating that the manuscript is incomplete.

Gross

Small handwritten musical notation at the bottom left, possibly a chord or a short melodic fragment, consisting of a few notes on a staff.

Measure 1: **I** *Англи* *Харт* *ХР2МТІКН*

Measure 2: **2**

Measure 3: **3**

Measure 4: **4** *Хнодзрпоз*

Measure 5: **5** *Хрпнр...*

Measure 6: **6** *Хрпнр* **12**

Measure 7: **12** *Хрпнр*

Measure 8: **15** *Хрпнр*

Measure 9: **16** *1 1/2* *Хрпнр*

Measure 10: **17** *Хнодзрпоз*

Measure 11: **18** *Хрпнр*

Measure 12: **21** *Хрпнр*

Measure 13: **22** *Хрпнр*

Measure 14: **23** *Хрпнр*

Measure 15: **24** *Хрпнр*

Measure 16: **25** *Хрпнр*

Measure 17: **27** *Хрпнр*

Measure 18: **28** *Хрпнр*

Measure 19: **29** *Хрпнр*

Measure 20: **30** *Хрпнр*

Measure 21: **32** *Хрпнр*

Measure 22: **33** *Хнодзрпоз*

Measure 23: **34** *Хнодзрпоз*

Measure 24: **36** **38**

Measure 25: **37** *МТІКН*

ASHVA 40

2nd Op 40

57 180

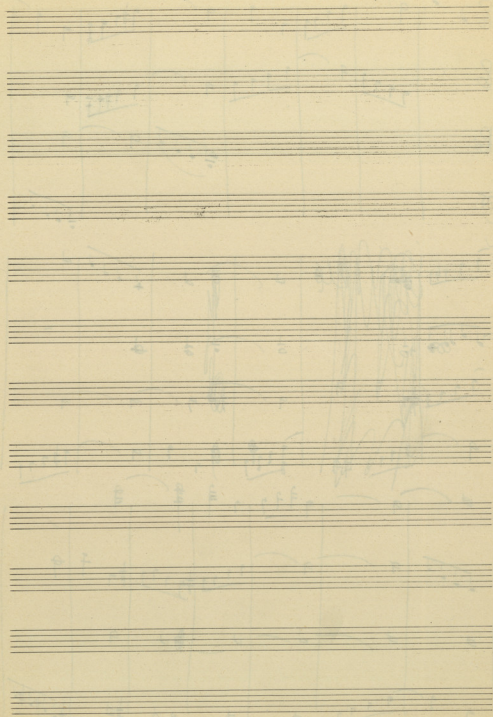

~~EXERCISE~~

40

ser 4

A series of empty musical staves provided for further notation.

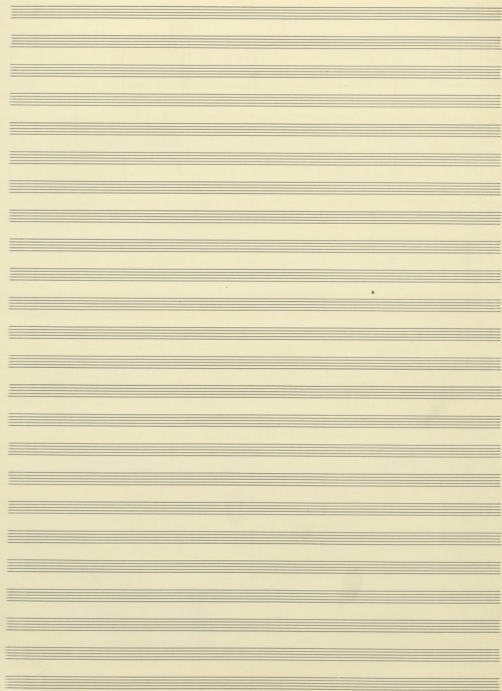

Dayri (con tutti per tutti Anf.)

*Grave*

3. 7. 48

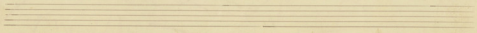

Handwritten notes at the bottom of the page, including the word "Example" and "part 128".

26.12.48

183

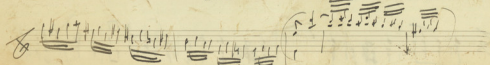
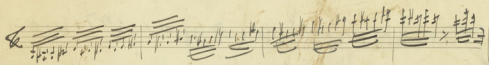
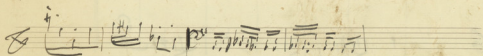
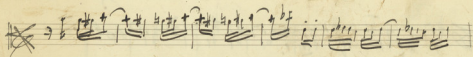
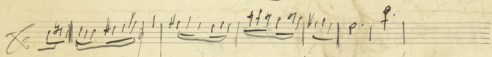
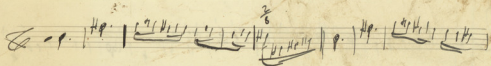
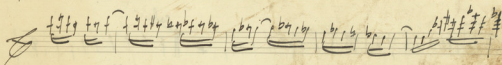
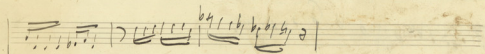
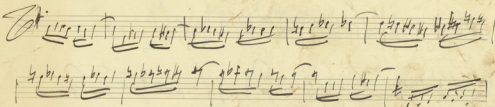
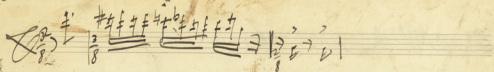

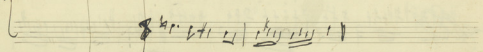
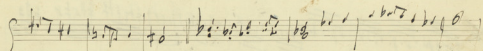
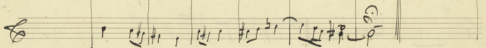
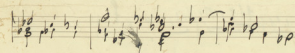
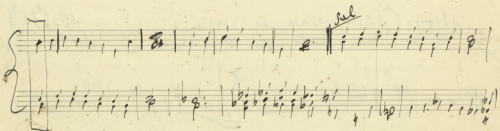
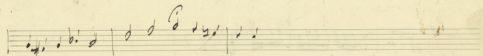
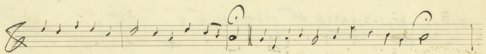
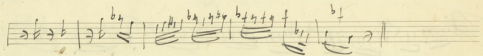
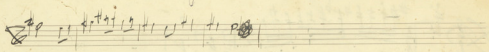

pin  
28. IV. 48

Handwritten text at the bottom right of the page, possibly a signature or page number, including the characters "C. O. C." and "8 p. 47".

Clarinet  
Trombone  
Trumpet  
Saxophone

cell lines  
ANDANTE

Tempo  
Clarinet

136A

26.8.42  
Gennady

*F* *rit*

⑥

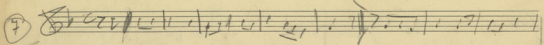
⑤ 

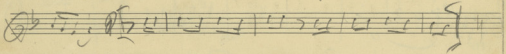

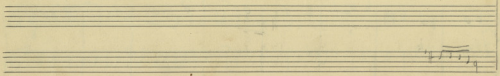

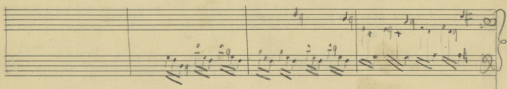

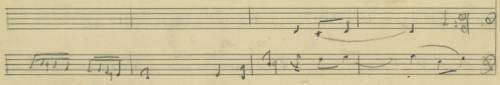

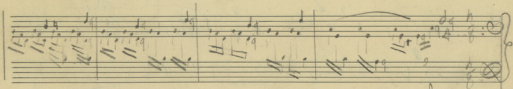

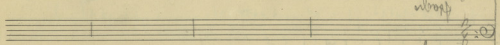

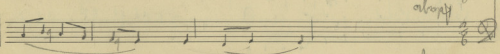

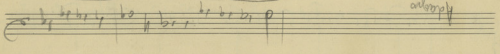

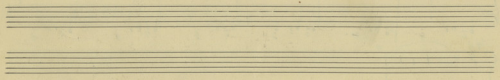

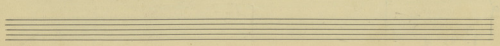

*Adagio*

*Adagio*

*Adagio*

*Andante*

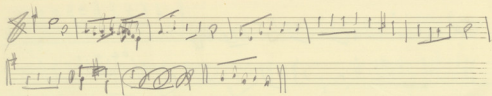

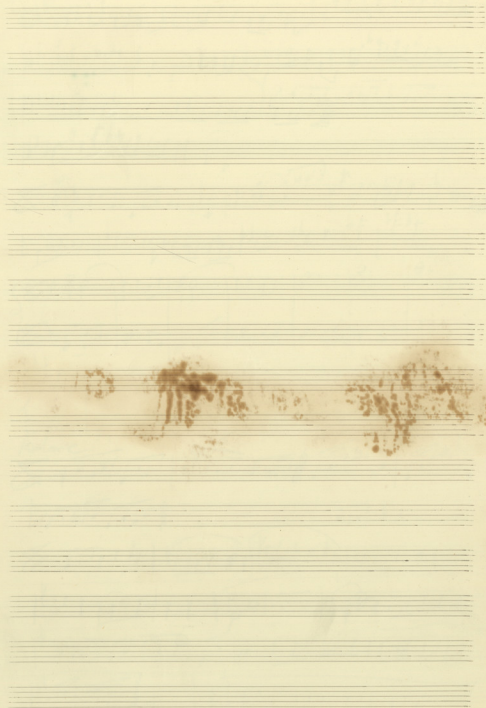

Seven empty musical staves, each consisting of five horizontal lines, arranged vertically below the handwritten score.

- Staff 3:** Shows a change in rhythm with some beamed notes.

The handwriting is fluid and characteristic of a composer's sketch or working draft. There are some corrections and overlapping notes throughout the piece.

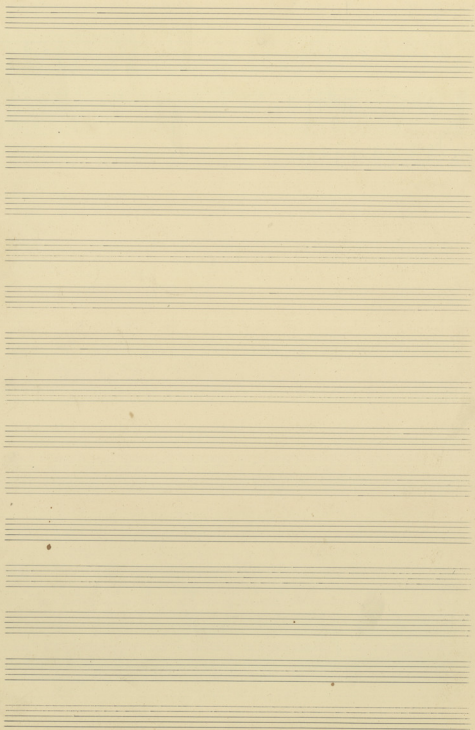

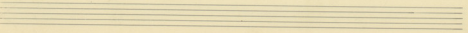
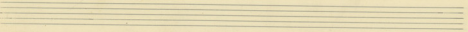
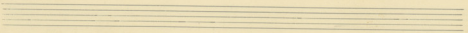
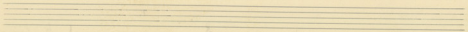
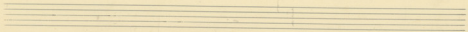
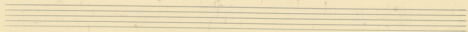
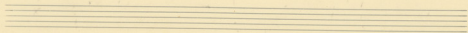
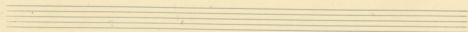

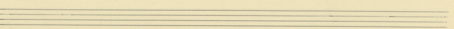
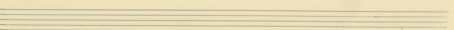
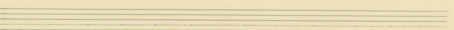
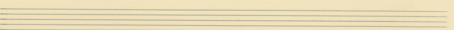
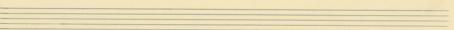
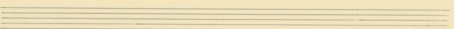
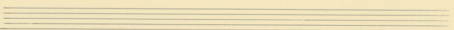
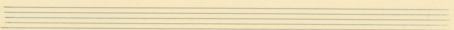
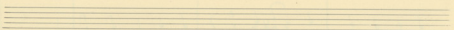
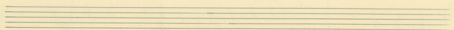
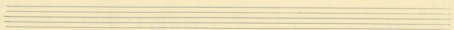
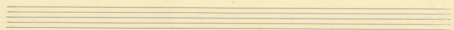

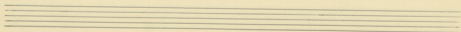
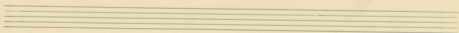
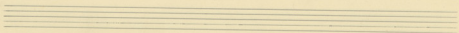
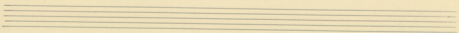
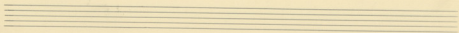
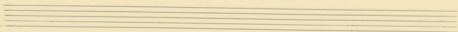
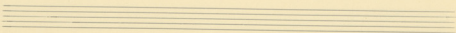
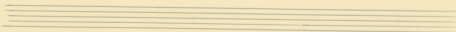
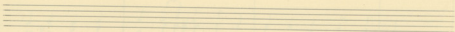
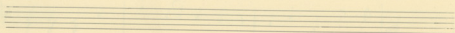
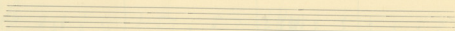
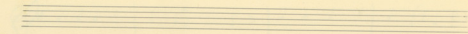

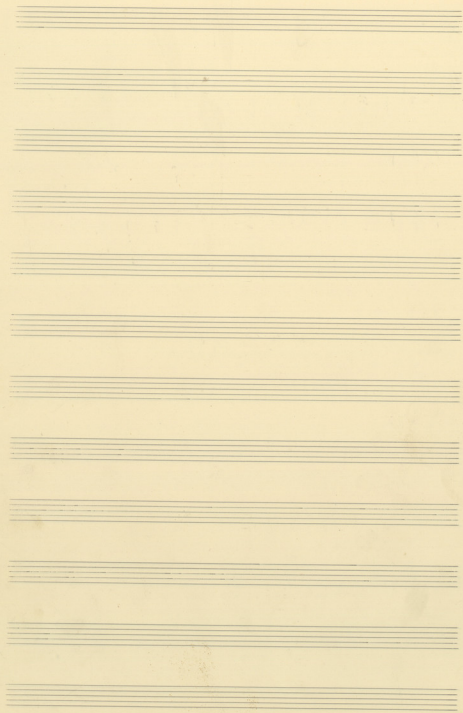

31 ~~March~~ 1948

ENTERHARDY

Key annotations and markings include:

- Section Labels:** "A" and "B" are circled in the middle section. "Inter" is written near the end of the middle section.
- Measure Numbers:** "161" is circled in the lower right section.
- Dynamic Markings:** "pp" (pianissimo) is used frequently throughout the score.
- Performance Indications:** "rit" (ritardando) and "tr" (trill) are present.
- Other Symbols:** A large "C" is written at the top left. A circled "3" appears in the lower left section.
- Handwritten Notes:** "A" and "B" are written in the right margin, possibly indicating section markers or rehearsal points.

The score is written in a cursive, handwritten style, typical of a composer's working draft. The paper shows signs of age, including yellowing and some staining.

longue  
rhythm

3  
un tempo

1)

↑ *интервал в октаву 2-ой 2* *Beethoven*

↓ *интервал в октаву 3.*

2)

→ *Трижды в ритме*  
*Характерная*  
*аллометрическая структура*

→

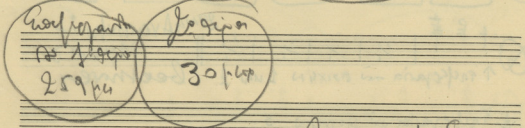
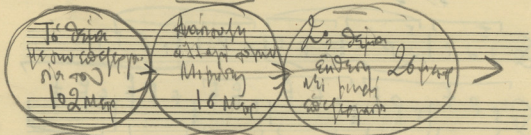
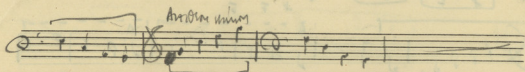

Brauns 1 Symphonie

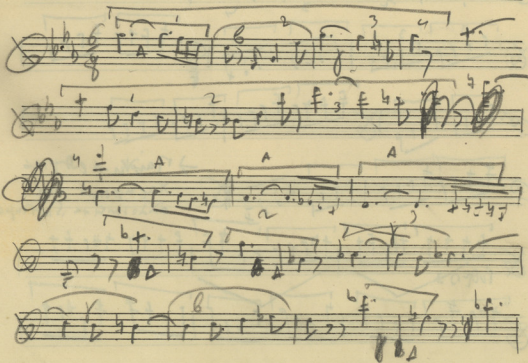

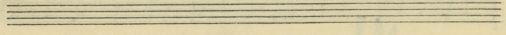
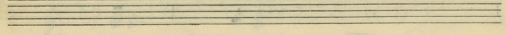
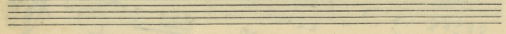
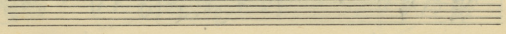
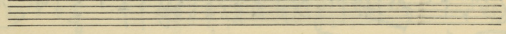
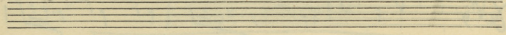
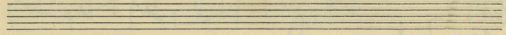
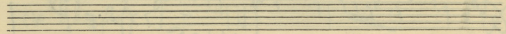
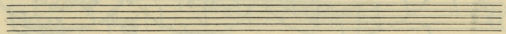
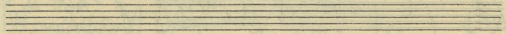
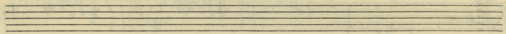
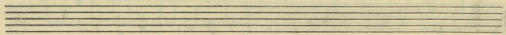

*Andante*

The notation includes various dynamics and performance instructions:

- Staff 2:** Includes circled letter **B**, *mf* (mezzo-forte), *dim* (diminuendo), and circled letter **C**. A pink arrow points to the *dim* instruction.
- Staff 3:** Includes circled letter **D** with the instruction "poco piu mosso" (a bit more movement), circled letter **E**, and pink slurs.
- Staff 4:** Includes circled letter **F**, *f* (forte), and pink slurs.
- Staff 5:** Includes circled letter **G**, *f* (forte), *mf* (mezzo-forte), *dim* (diminuendo), *p* (piano), and circled letter **H**. A pink arrow points to the *mf* instruction.

Clavierübung

Part II

9

Stück

Seven blank musical staves, arranged vertically, providing space for further musical notation. Each staff consists of five horizontal lines.

Cantabile

ADAGIO

SONATE I

J. S. BACH 203

Finis 4 II. 47

FUGA

Allargo

Seven empty musical staves at the bottom of the page.

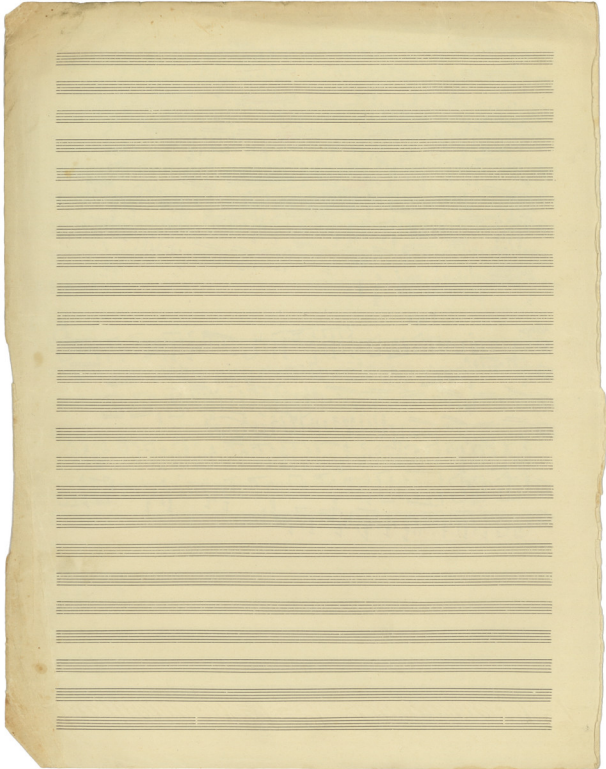

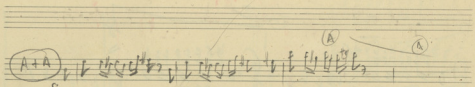
(A+A) 

*cello*  
*For*  
*cello*  
*part*

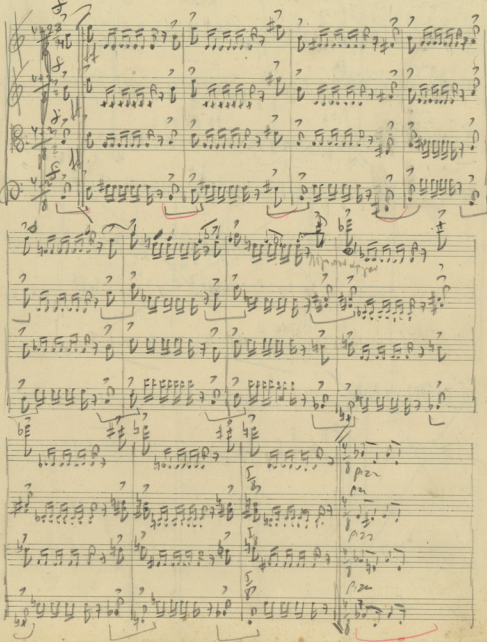

tremolato

Violin I

Violin II

Viola

Cel

Cello solo p f

Cello solo

*[Handwritten mark]*

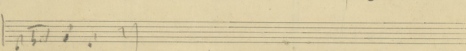
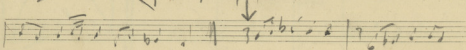
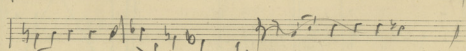
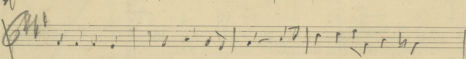
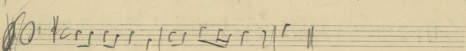
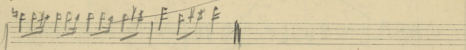
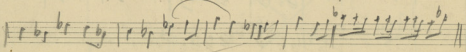
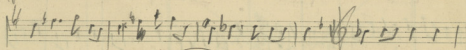
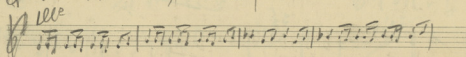
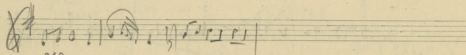
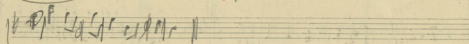
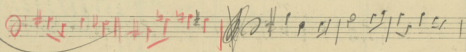
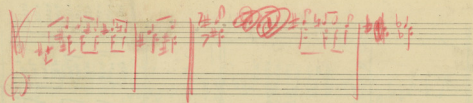

Four empty musical staves at the bottom of the page.

5  
 Corn. Tromboni

clar  
 with Frank

2/2

Ernst

Αδούχο

Αδούχοι τούτων ἀντίχοι

Quasi

C

Крепко ии уапыр  
 ии ии ии ии ии ии  
 ии ии ии ии ии ии  
 ии ии ии ии ии ии

2. III. 47

Quers

Moderato

Mus.

