

## XAMPET

M. J. J. J.

P. 204 8/8

Harmonium 8/8

Harmonium 8/8

12x+19 8/8

10

Armonia

Harmonia

Ped. et

A series of ten empty musical staves, each consisting of five horizontal lines, provided for further musical notation.

(15)

8th 1

Harmon

Mandolin

Ukulele

SO LA RE RE sin ma LA SO

Violoncello

Pizz.

(25)

1. a.   
 RE RE SA SA SA LA RE   
 RE RE SA SA SA LA RE   
 RE RE SA SA SA LA RE

Armon  $\text{E}^{\flat}$  RE RE RE7 RE7 Sol Sol

Harmoni  $\text{E}^{\flat}$  RE RE RE7 RE7 Sol Sol

RX'd  $\text{E}^{\flat}$  Chords and rhythmic notation.

Viol I  $\text{E}^{\flat}$  Notes and rests.

Viol II  $\text{E}^{\flat}$  Notes and rests.

Alto  $\text{E}^{\flat}$  Notes and rests.

Cello  $\text{E}^{\flat}$  Notes and rests.

Conto >

Multiple empty musical staves for accompaniment.

30

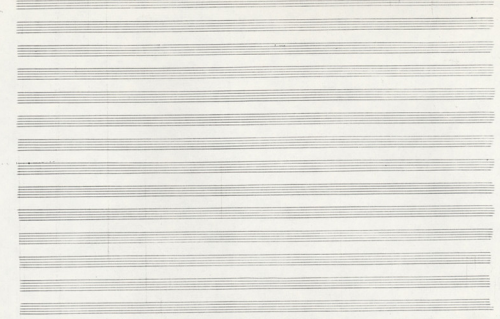
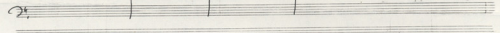
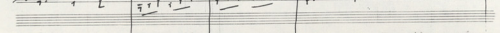
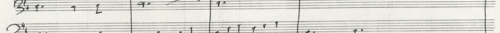
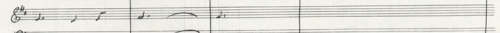
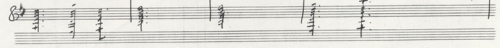
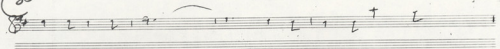

Armonia 8/4 RE Sca LA RE

Harpicini 8/4 RE Sca LA RE

PXVn 8/4 (35) Chords

Viol I 8/4 Rhythmic notation

Viol II 8/4 Rhythmic notation

Vcllo 8/4 Rhythmic notation

Vce 8/4 Rhythmic notation

CB3

Multiple empty musical staves.

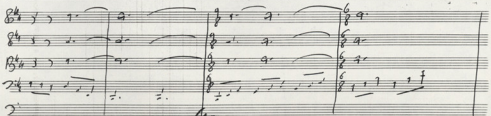
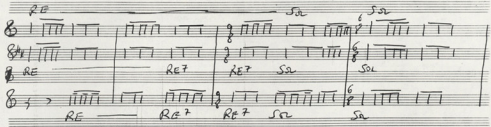
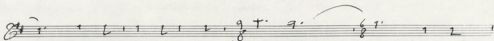

40

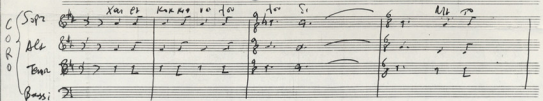

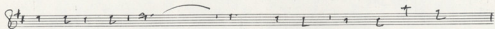

LA Sa LA RE

Sa LA

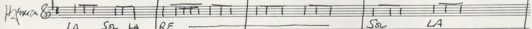
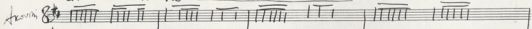

LA Sa LA RE

Sa LA

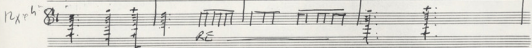

RE

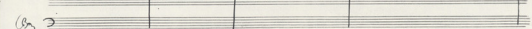
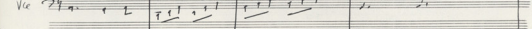
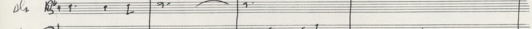
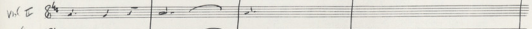
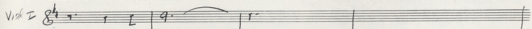

(B)

(AS)

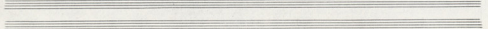
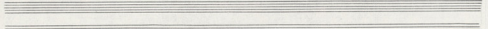
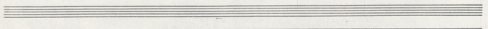
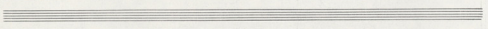
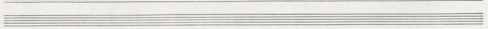
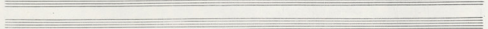
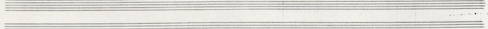
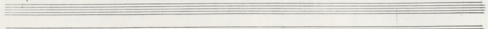
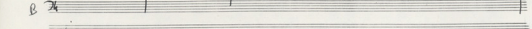
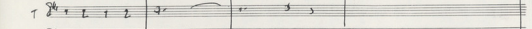
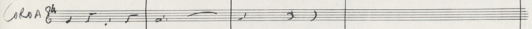
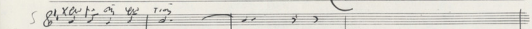

A single line of handwritten musical notation, possibly a continuation of the bass line or a specific rhythmic pattern.

Two lines of handwritten musical notation, likely representing a pair of voices or instruments. The notation includes notes with stems and beams, and some notes are marked with a sharp sign (#).

A single line of handwritten musical notation, possibly a continuation of the bass line or a specific rhythmic pattern.

Amor

Horn

LA RE SA SA LA

12x4

RE SA SA LA

Vcl 8

Vcl 4

Alc

Vcl 7

(6)

Br

F

ob

META

Pano

LA RE RE SA SA LA

Bong

In unison with string quartet (Solo Solo)

(65)

Capo → 2nd fret  
 1st string 4 fret  
 2nd string 4 fret  
 3rd string 4 fret  
 4th string 4 fret

Η ΝΥΧΤΑ  
 ΤΟ ΝΕΦΟΣ ΑΙΩΝ ΤΩ ΕΛΛΑΤΟ  
 ΝΑ ΑΝΥΧΤΕΙ ΑΝΙΣΤΟ ΠΙΛΟ  
 ΠΙΑ ΣΤΗΝ ΥΑΛΙΝΗΝ  
 ΟΣ ΠΛΟΥΣ - ΒΑΡΚ

Handwritten musical score for a brass and woodwind ensemble, page 16. The score is written in G major (one sharp) and 2/4 time. The instruments and their parts are:

The score is written in G major (one sharp) and 2/4 time. The instruments and their parts are:

RE SSU min LA SSU RE

RE SSU min LA SSU RE

RE SSU min LA SSU RE

70

PL

OB

MR

Piano

Basso

Coro

ff mf f p f p f p f p

8<sup>va</sup>

Ar. RE sa sa sa sa la RE

Ar. RE sa sa sa sa la RE

Ar. RE sa sa sa sa la RE

V. I

V. II

Alc

Ve

(15)

Cl

Cl

Cl

Mano

Coro

Handwritten musical score for the second system, continuing the vocal and piano parts from the first system. The vocal line continues with the lyrics: RE SA min LA SA RE. The piano accompaniment continues with similar rhythmic patterns.

Handwritten musical score for the third system, starting with the word 'Messa' on the left. It features a vocal line and piano accompaniment. The vocal line has a few notes with stems, and the piano part has rhythmic patterns. The system ends with a double bar line.

Handwritten musical score for the fourth system, featuring a vocal line and piano accompaniment. The vocal line has a few notes with stems, and the piano part has rhythmic patterns. The system ends with a double bar line.

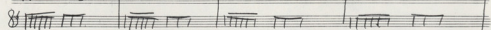
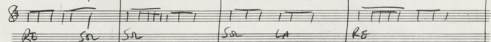
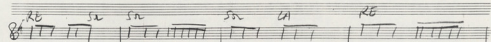
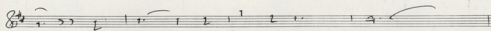

(Standard)

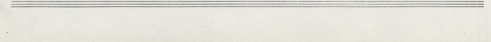
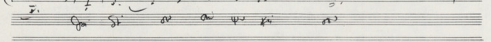
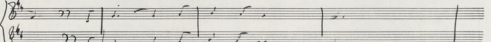
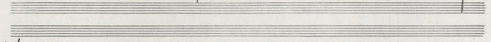
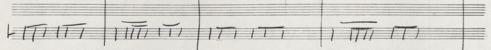
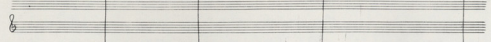
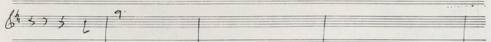
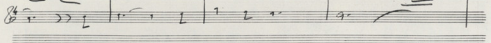
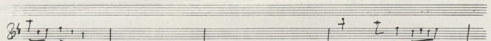
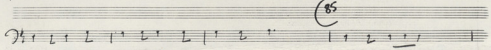
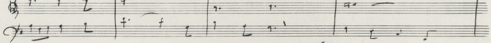
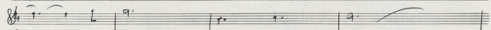

↓ Elbi pancia... con  
the... app

- 2r

Violoncello (Cello) part with lyrics: RE, SA LA, RE, SA. Includes performance markings: *diminu. cresc.* and *cresc.*

(AS)

Violini I & II, Alto, and Violoncello (Cello) parts.

Flute (Fl.) and Oboe (Ob.) parts.

Piano part with lyrics: RE, SA LA, RE, SA.

Bassoon (Fagotto) part.

String quartet (S, A, R, T) part with lyrics: *ti ag*, *an' m*.

Time signature and rhythmic notation.

Rel (p. 24-25)

I. 1. 2. 3. 4.    I. 2. 3. 4.  
 8<sup>va</sup> 2/4    8<sup>va</sup> 2/4  
 110

oboe	8 <sup>va</sup> 2/4	8 <sup>va</sup> 2/4	8 <sup>va</sup> 2/4	8 <sup>va</sup> 2/4	8 <sup>va</sup> 2/4
RE	RE	RE	Solo#	Do#	
Klarinet	8 <sup>va</sup> 2/4	8 <sup>va</sup> 2/4	8 <sup>va</sup> 2/4	↓ Simple	
RE	RE	RE	X	X	
Klarinet	8 <sup>va</sup> 2/4	8 <sup>va</sup> 2/4	8 <sup>va</sup> 2/4	X	
RE	RE	RE	X	X	
Viol. I	8 <sup>va</sup> 2/4	8 <sup>va</sup> 2/4	8 <sup>va</sup> 2/4	8 <sup>va</sup> 2/4	8 <sup>va</sup> 2/4
Viol. II	8 <sup>va</sup> 2/4	8 <sup>va</sup> 2/4	8 <sup>va</sup> 2/4	8 <sup>va</sup> 2/4	8 <sup>va</sup> 2/4
Viola	8 <sup>va</sup> 2/4	8 <sup>va</sup> 2/4	8 <sup>va</sup> 2/4	8 <sup>va</sup> 2/4	8 <sup>va</sup> 2/4
VC	8 <sup>va</sup> 2/4	8 <sup>va</sup> 2/4	8 <sup>va</sup> 2/4	8 <sup>va</sup> 2/4	8 <sup>va</sup> 2/4
CB	8 <sup>va</sup> 2/4	8 <sup>va</sup> 2/4	8 <sup>va</sup> 2/4	8 <sup>va</sup> 2/4	8 <sup>va</sup> 2/4
CL	8 <sup>va</sup> 2/4	8 <sup>va</sup> 2/4	8 <sup>va</sup> 2/4	8 <sup>va</sup> 2/4	8 <sup>va</sup> 2/4
OB	8 <sup>va</sup> 2/4	8 <sup>va</sup> 2/4	8 <sup>va</sup> 2/4	8 <sup>va</sup> 2/4	8 <sup>va</sup> 2/4
Piano	8 <sup>va</sup> 2/4	8 <sup>va</sup> 2/4	8 <sup>va</sup> 2/4	8 <sup>va</sup> 2/4	8 <sup>va</sup> 2/4
Basso	8 <sup>va</sup> 2/4	8 <sup>va</sup> 2/4	8 <sup>va</sup> 2/4	8 <sup>va</sup> 2/4	8 <sup>va</sup> 2/4
CORO	8 <sup>va</sup> 2/4	8 <sup>va</sup> 2/4	8 <sup>va</sup> 2/4	8 <sup>va</sup> 2/4	8 <sup>va</sup> 2/4

(115)

(115)

Handwritten musical score for the third system. It includes parts for Piano and Bassoon. The piano part has notes and rests, while the bassoon part has slash marks. There are some handwritten annotations and markings.

Handwritten musical score for the fourth system. It features a large ensemble of instruments, including strings, woodwinds, and brass. The notes are written in G major. There are some handwritten annotations and markings.

*Agustin*  
23. X. 81

XAR5

00x