

Χαμηλοποί

- 5 ✓ Χαίρε - *
- 9 ✓ Χαίρεσθε *
- 3 ✓ Η ἄγιασμα ἡμῶν ἡμεῖς - *
- 11 ✓ Πῶς ἴσως τὰ πάλαι οὐκ ἴσως *
- 12 ✓ Ἡμῶν ἡμεῖς ἡμεῖς *
- ~~Τὰ προσηύχθη ἡμῶν ἡμεῖς οὐ *~~
- 2 ✓ Τὰ προσηύχθη ἡμῶν ἡμεῖς οὐ *
- 7 ✓ Ζαχαρίας τὸ ἕρποντα ἡμεῖς οὐ *
- 6 ✓ Ἡμεῖς ἡμεῖς οὐ *
- 4 ✓ Ἡμεῖς ἡμεῖς οὐ *
- 1 ✓ Ἡμεῖς ἡμεῖς οὐ *

Ἡμεῖς

Χαίρεσθε

Ἡμῶν ἡμεῖς

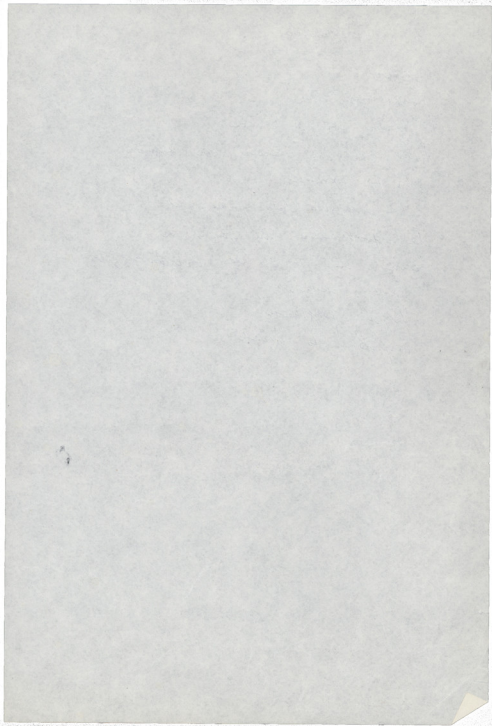

"ΧΑΙΡΕΤΙΣΜΟΙ,		Piccob	FLauto	Oboe	C.Anglo	Trumpet	Acordion	Piano	Organ	Cembalo	other	Guit.I	" II	" III	Timpani	Perz. I	" II	" III	Drums	Voice	Coro	Violino I	" II	Viola	V.Cello	C.Basso
1	ΝΥΧΤΑ ΜΑΓΙΚΙΑ		+	+	OXI V					+	MANAGER I-2	R	RC			Vibes					Chorus	+	+	+	+	+
2	ΚΑΝΕ ΚΟΥΡΑΓΙΟ		+	+	+								CL	RC							+	+	+	+	+	+
3	Η ΑΓΑΠΗ ΖΕΙ ΜΕ Τ'ΟΝΕΙΡΟ		+	+	+		+					CL I	CL II	RC					+		+	+	+	+	+	+
4	ΞΑΝΑ ΤΑ ΛΟΓΙΑ ΘΑ ΣΤΕΓΗΣΕ		+	+	+		+					CL I	CL II	RC D		Vibes					Chorus	+	+	+	+	+
5	ΤΑ ΜΟΝΟΠΑΤΙΑ ΤΗΣ ΦΡΕΝΗΣ ΣΟΥ		+	+	+							CL I	CL II		+	Chorus I-2	+		+		+	+	+	+	+	+
6	ΠΙΣΤΑ ΑΠΟ ΤΑ ΜΑΤΙΑ ΜΟΥ ΕΣΤΙΑ		+	+	+		+					CL	EL	RC		Chorus I-2	Vibes	+	+		+	+	+	+	+	+
7	ΚΑΡΑΒΙ ΣΤΟΝ ΟΥΡΑΝΟ		(+)	(+)	+	+		(+)	(+)				EL	RC		Vibes	+		+		+	+	+	+	+	+
8	ΜΗ ΜΕ ΠΡΟΔΕΙΞΕΙΣ		+	+	+	+	+					CL II	RC	+			(+)		(+)		+	+	+	+	+	+
9	ΧΟΡΙΣΑΜΕ		+	+	+							CL	EL	RC		Vibes					+	+	+	+	+	+
10	ΧΑΙΡΕ		+	+	OXI ;		+					AC	RC	+		Chorus		+			+	+	+	+	+	+

(+) + 1 (Chorus extra
for 2 persons)
; OXI (extra) + OXII (extra)
for Chorus

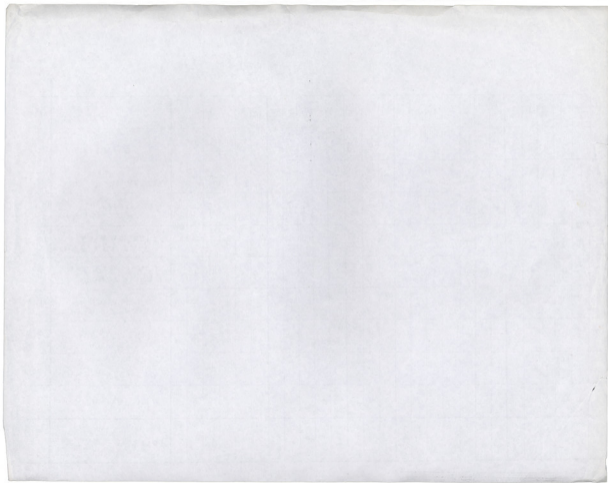

Σα
b

ΝΑΙ

*Οπου κοιτάζω είναι σκοτεινά
κι ο ουρανός βαρύς σαν τό μολύβι
οί λεωφόροι γίνανε στενά
κι η έρημιά τό πρόσωπό της κρύβει

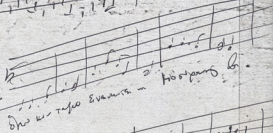

Τό όνομά σου δέν μπορώ νά πω
καί τριγυρνούν μαύρα κουλιά κοντά μου
στά όνειρά μου θέλω νά σε δω
κι η πόρτα τ'ουρανού κλείνει μπροστά μου

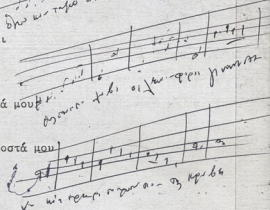

Πίσω απ'τά μάτια μου έζησα
κι από τόν κόσμο μακριά
τά βήματά μου μέτρησα
κι όλα σ'άνηφοριά

ΦΑΝΤΑ

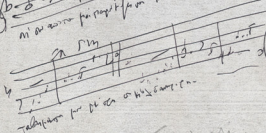
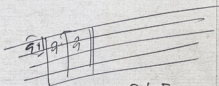

Αρρενικη Ερωσεων

Αρρενικη
Ερωσεων

9238498

Ταρωσελης 7703903
στην

54

53848

Allegretto

Allegro

ΟΜΟΡΡΗ ΔΙΑΝ

ΣΚΟΠΙΑ

ΚΑΜΠΕΡΙΟ

NYCHIA MAGIELA

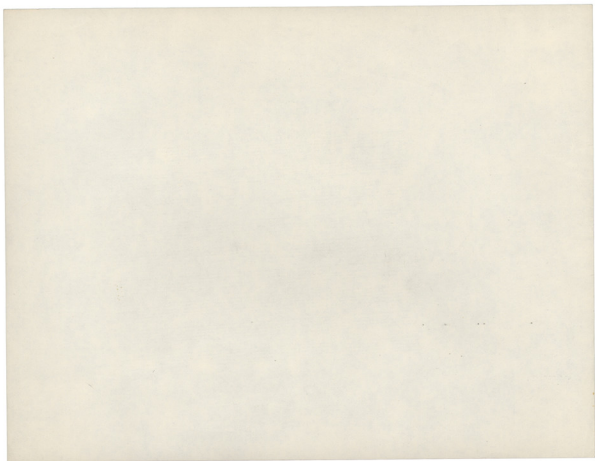

XARBERI

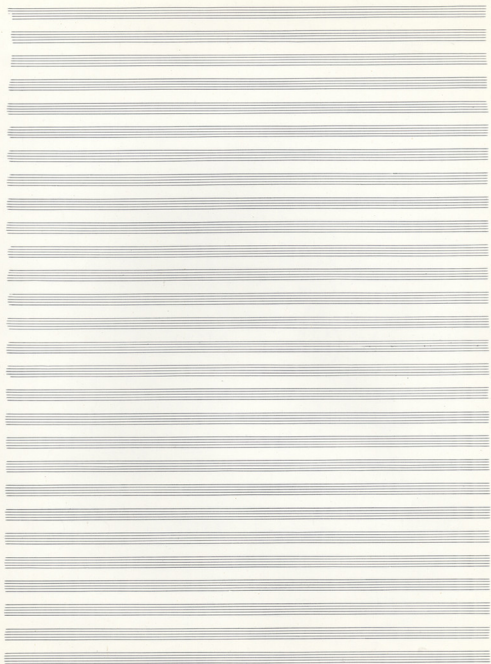

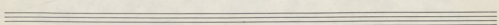
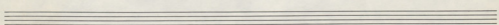
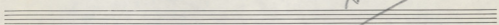
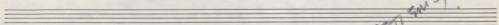
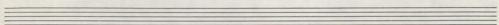
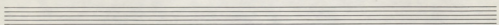
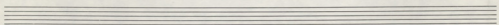
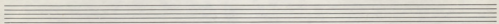
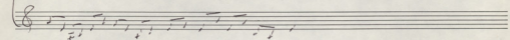
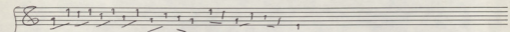
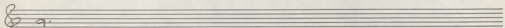
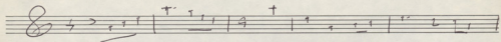

XARPETI SM 9

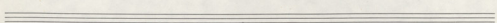
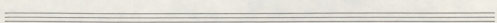
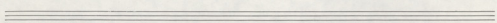
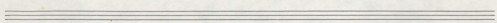
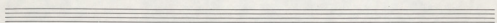
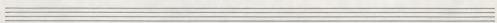
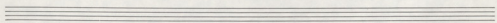
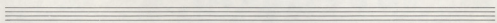
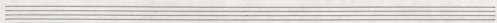
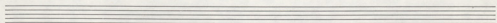
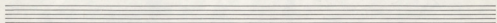
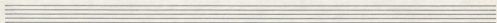

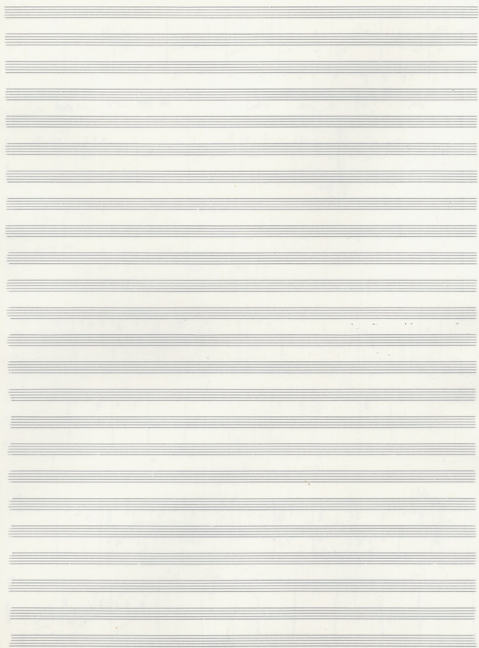

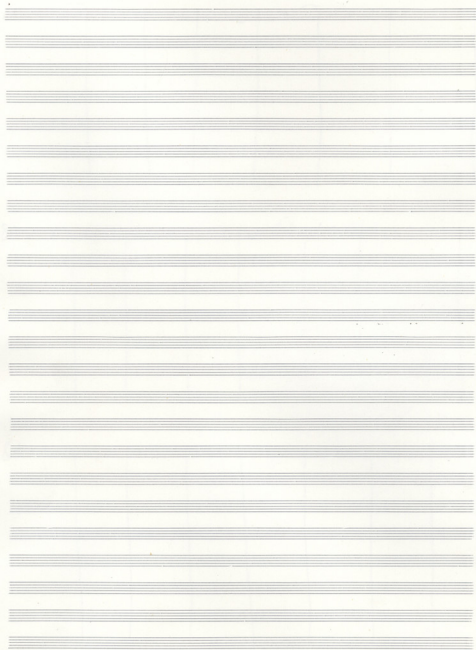

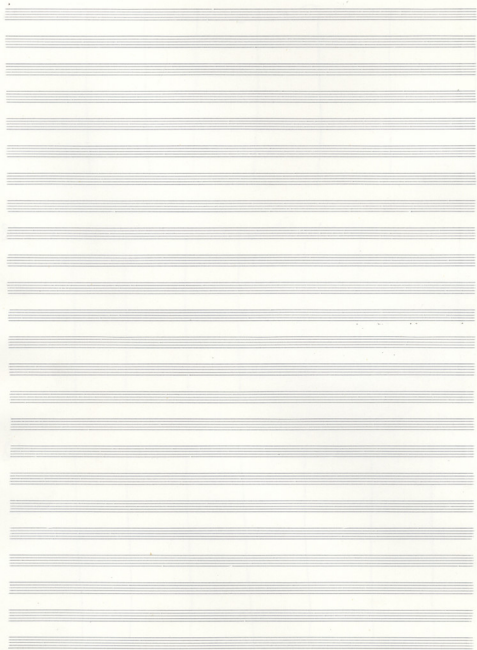

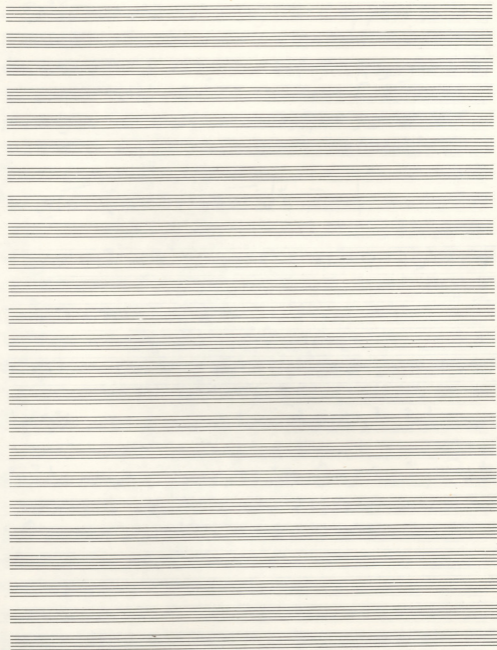

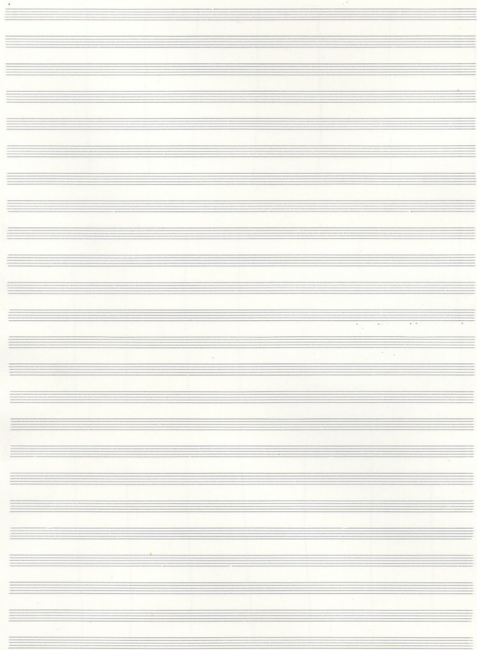

Solo Solo

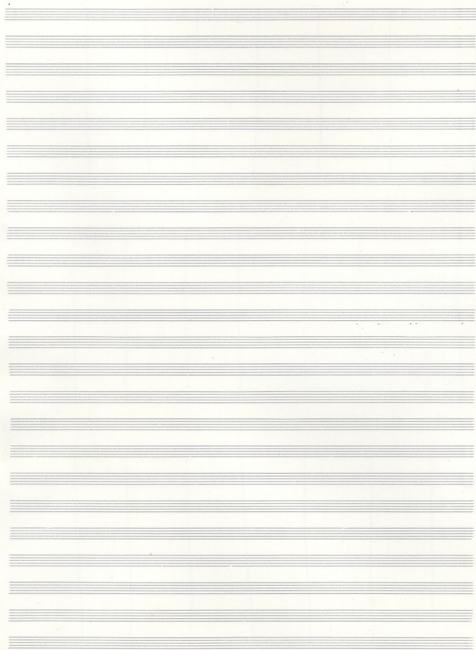

A B A C

A B A

C D

E F Z H

Arme C Arme D Arme A Arme B

I

Arme C Arme C

si-re-fa-la

mi-sol-si-la-re-sol

Ensemble 2

System 1:

System 2:

- Piano:** The accompaniment continues with the same bass line. The right hand plays chords: D5 (quarter), E5 (quarter), F5 (quarter), and G5 (quarter).

Empty musical staves for further notation.

12/8

Vcl¹ $\frac{12}{8}$ $\frac{8}{8}$

Vcl² $\frac{12}{8}$ $\frac{8}{8}$

Vcl¹ $\frac{12}{8}$ $\frac{8}{8}$

Vcl² $\frac{12}{8}$ $\frac{8}{8}$

P¹

P²

Mand¹ $\frac{12}{8}$ $\frac{8}{8}$

Vcl¹ $\frac{12}{8}$ $\frac{8}{8}$

Vcl² $\frac{12}{8}$ $\frac{8}{8}$

Vcl³ $\frac{12}{8}$ $\frac{8}{8}$

Rx $\frac{12}{8}$ $\frac{8}{8}$

CB

Звучи та історія = а казання
 то своєр. = нел. сила

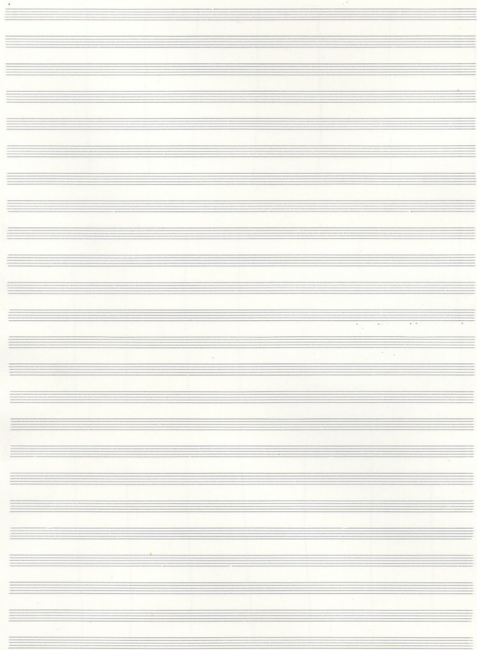

[The page contains approximately 30 lines of extremely faint, illegible text, likely bleed-through from the reverse side of the document.]

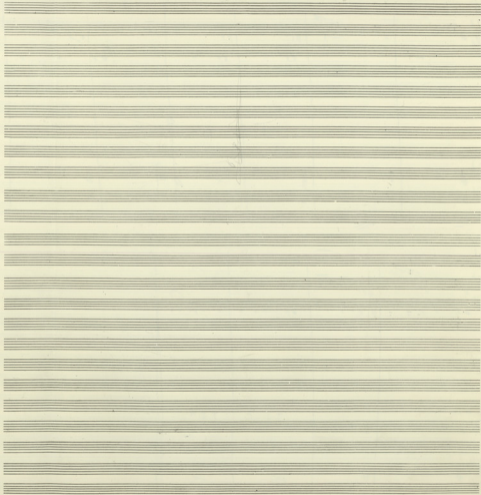

Fl B^b_4 1 1 1 | 1 2 3 2 1 9

Ob B^b_4 1 1 1 | 1 2 3 2 1 9

Piano B^b_4 1 1 1 | 1 2 3 2 1 9

B^b_4 1 1 1 | 1 2 3 2 1 9

Armonici B^b_4 *RE SA DO SA*

Violini B^b_4 *RE SA DO SA*

Vi B^b_4 *RE SA DO SA*

Vcllo B^b_4 *en* 1 1 1 | 1 2 3 2 1 9

Vcllo II B^b_4 1 1 1 | 1 2 3 2 1 9

Ch B^b_4 1 1 1 | 1 2 3 2 1 9

Vc B^b_4 1 1 1 | 1 2 3 2 1 9

B^b_4 1 1 1 | 1 2 3 2 1 9

B^b_4 1 1 1 | 1 2 3 2 1 9

B^b_4 1 1 1 | 1 2 3 2 1 9

Tuba B^b_4 *Comme Ve.* 1 1 1 | 1 2 3 2 1 9

Trombe B^b_4 1 1 1 | 1 2 3 2 1 9

von Wagner

- V.I.** (Violin I): Treble clef, 8/8 time signature, melodic line with eighth and sixteenth notes.
- I.** (Violin II): Treble clef, 8/8 time signature, melodic line with eighth and sixteenth notes.
- Alc.** (Alto): Treble clef, 8/8 time signature, mostly rests.
- V.** (Viola): Treble clef, 8/8 time signature, mostly rests.
- Cb.** (Cello): Treble clef, 8/8 time signature, mostly rests.
- Alto** (Alto Saxophone): Bass clef, 8/8 time signature, chordal accompaniment.
- Cb.** (Cello): Bass clef, 8/8 time signature, chordal accompaniment.

At the top of the page, there are handwritten rhythmic notations: $\frac{6}{8}$, $\frac{4}{4}$, $\frac{3}{4}$, $\frac{2}{4}$, $\frac{3}{4}$, $\frac{3}{4}$.

- V.I.** (Violin I): Treble clef, 8/8 time signature, melodic line with eighth and sixteenth notes.
- V.II.** (Violin II): Treble clef, 8/8 time signature, melodic line with eighth and sixteenth notes.
- Alc.** (Alto): Treble clef, 8/8 time signature, mostly rests.
- V.** (Viola): Treble clef, 8/8 time signature, mostly rests.
- Cb.** (Cello): Treble clef, 8/8 time signature, mostly rests.
- Alto** (Alto Saxophone): Bass clef, 8/8 time signature, chordal accompaniment.
- Cb.** (Cello): Bass clef, 8/8 time signature, chordal accompaniment.

At the top of this system, there are handwritten rhythmic notations: $\frac{6}{8}$, $\frac{4}{4}$, $\frac{3}{4}$, $\frac{2}{4}$, $\frac{3}{4}$, $\frac{3}{4}$.

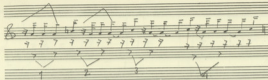

Handwritten musical score for the first system. It includes a vocal line with lyrics "Là où les fleurs les fleurs les fleurs en fleur", a piano accompaniment, and a bass line with lyrics "Krum" and "na t i t".

Handwritten musical score for the second system. It includes a vocal line with lyrics "Là où les fleurs les fleurs les fleurs en fleur", a piano accompaniment, and a bass line with lyrics "Krum" and "na t i t".

Handwritten musical score for the third system. It includes a vocal line with lyrics "Fae Si Fae Si Dou Si do la Si Fae", a piano accompaniment, and a bass line with lyrics "Fae Si Fae Si Dou Si do la Si Fae".

Instrumentation: Flute (Fl), Saxophone (Sax), Clarinet (Cl), Bassoon (Cb), Trumpet (Tr), Trombone (Tbn), Percussion (Perc), Snare (Spr), Viola (Vla), Violin (Vln), Cello (Cello), and Double Bass (Dbl Bass).

Chord Progression: The score features a sequence of chords labeled at the top: *F#m*, *S1*, *S1*, *F#m*, *S1*, *F#m*, *D7#9*, and *F#m*. This sequence is repeated in the lower system.

Staff Details:

- Flute (Fl):** Melodic line with various articulations and dynamics.
- Percussion (Perc):** Rhythmic accompaniment.
- Snare (Spr):** Rhythmic accompaniment.
- Viola (Vla):** Rhythmic accompaniment.
- Violin (Vln):** Rhythmic accompaniment.
- Cello (Cello):** Rhythmic accompaniment.
- Double Bass (Dbl Bass):** Rhythmic accompaniment.

C.A.

Chorus

M

Kr

CB

Coro

Co

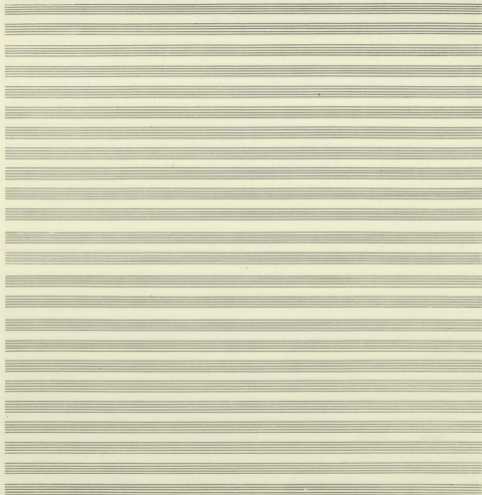

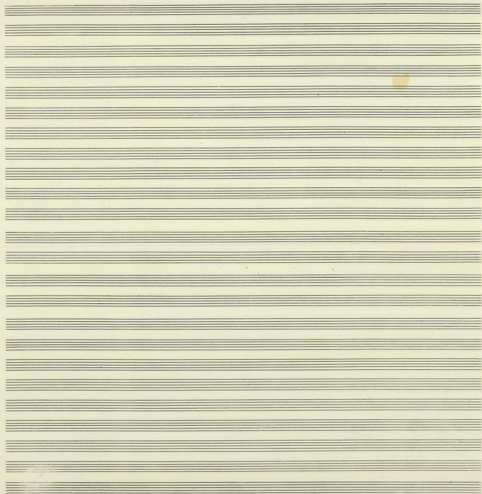

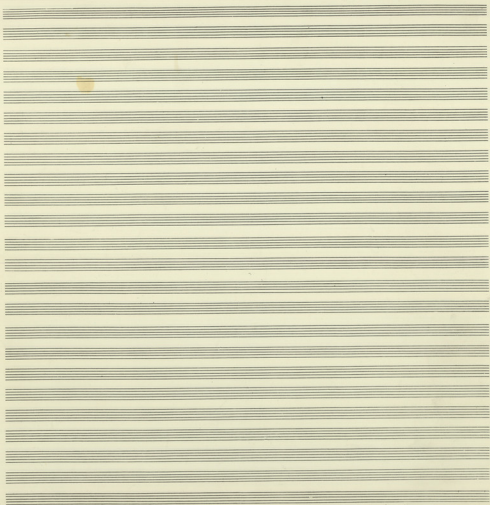

Sn Re Sn Do Sn Re Sn Sn

Re Do Re Do Sn Do Re Do
 Do Re Sn Re Do Sn Re Do Mi
 L Sn Do Re Do Re Sn Do Re Sn
 Sn Sn Re Sn
 Sn Do La Re Sn

CO.
55 PPM

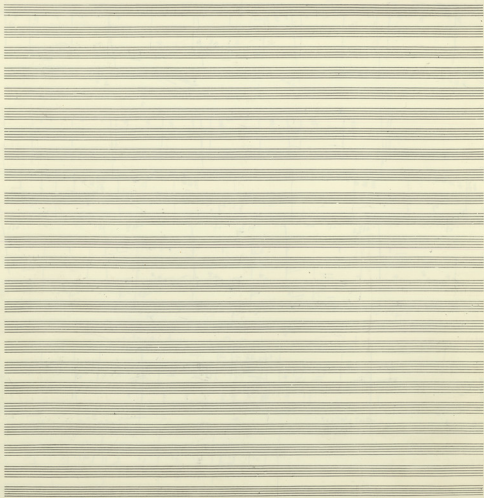

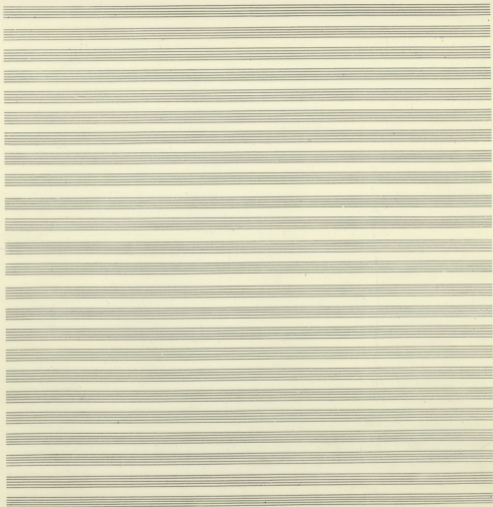

Xmas
8228277
Pianos
6830747
Pianos
5240772

3641041
3641055
A. Ammann
3639275

Andante *Allegro* *Allegro*

2/4

p *f* *f*

Bass

RE SA SA RE SA LA RE LA

SA RE SA LA RE SA

SA RE SA LA RE SA

Str. in G Major Op. 29

Str. in A Major Op. 29

The score includes:

- Flute (Fl.)**: Handwritten notation with a key signature of one flat and a 4/4 time signature.
- Violin I (V. I.)**: Handwritten notation.
- Violin II (V. II.)**: Handwritten notation.
- Viola (V.)**: Handwritten notation.
- Cello (C.)**: Handwritten notation.
- Double Bass (B.)**: Handwritten notation.
- Woodwinds**: Includes parts for Oboe (Ob.), Clarinet (Cl.), Bassoon (Fg.), and Saxophone (Sax.).
- Brass**: Includes parts for Trumpet (Tr.), Trombone (Tbn.), and Tuba (Tub.).
- Vocal Parts**: Includes parts for Soprano (Sopr.), Alto (Alto), Tenor (Tenor), and Bass (Bass).

2 Horns
Trumpets
& Trombones

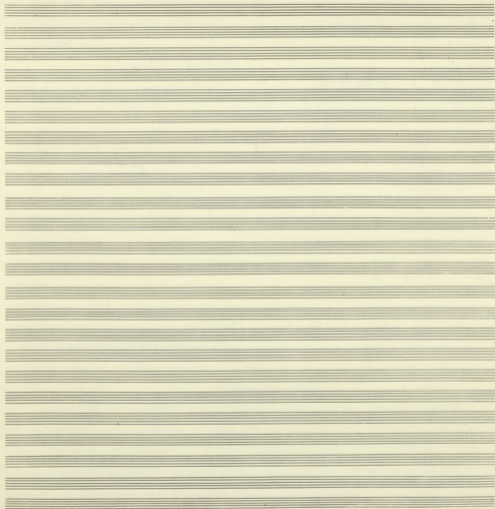

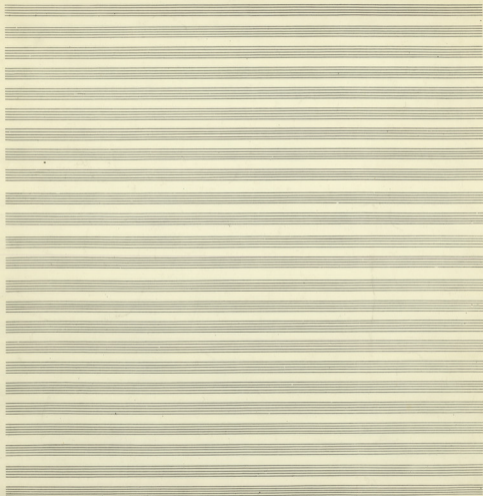

713. And. in modo
No. 1222

V. cl.

13
12x

XARPEI
Tuba

Handwritten musical score for the second system, continuing the piece. It includes a large bracket on the right side of the page.

Fl E^b
 CA E^b
 Vcl I E^b
 Vcl II E^b
 Pn

Longhorn

Vcl I + CA

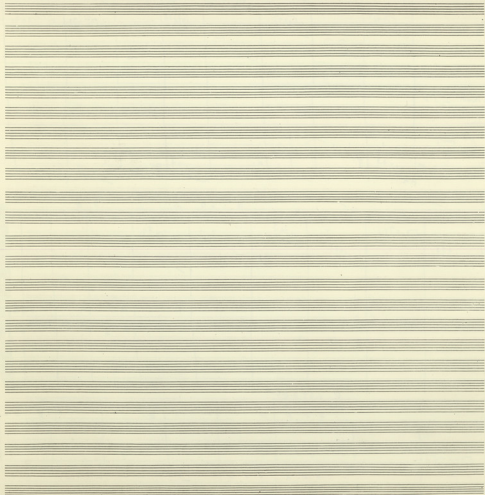

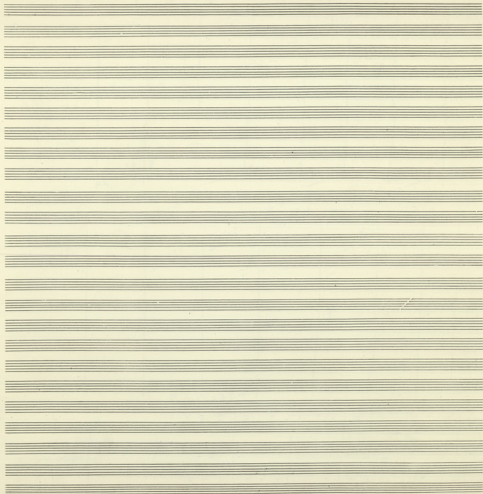

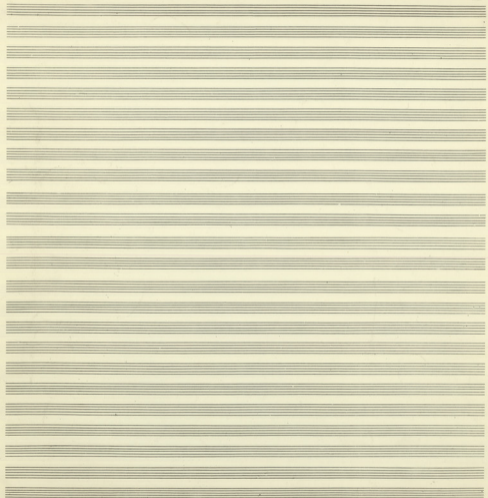

Tempo

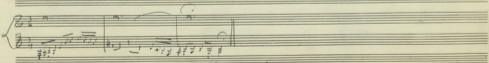
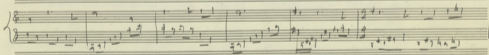
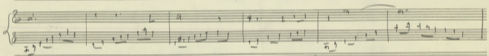
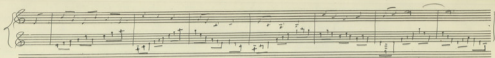

Tempo Andante

Handwritten musical score for the second system. It includes a vocal line with lyrics "Mi la ce mi" and a piano accompaniment. The piano part continues with similar accompaniment patterns. The system concludes with a double bar line.

Handwritten musical score on aged paper. The score is written in 3/4 time and includes the following parts:

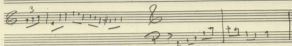

*Allegretto
mod.*

12v
#2
Auv

2 M1 2 FA LA

2 M1 2 FA LA

④ Studi Analini Anla 2^a Kardo

Adagio

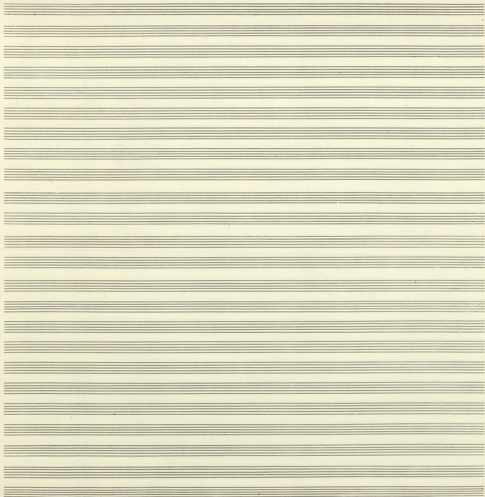

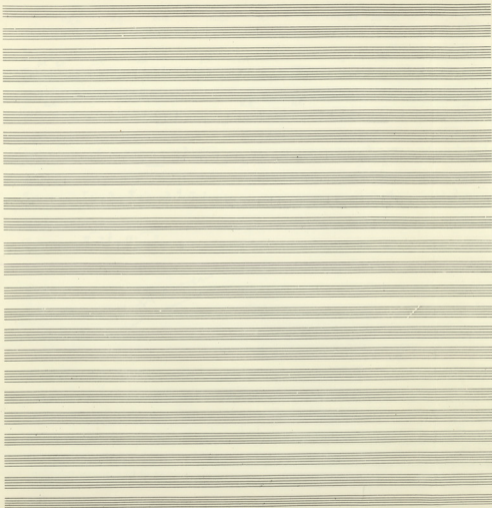

XAPIEIZMOI

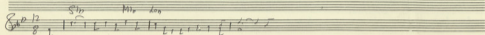
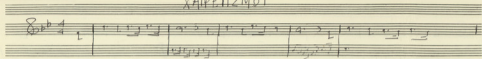

Ks

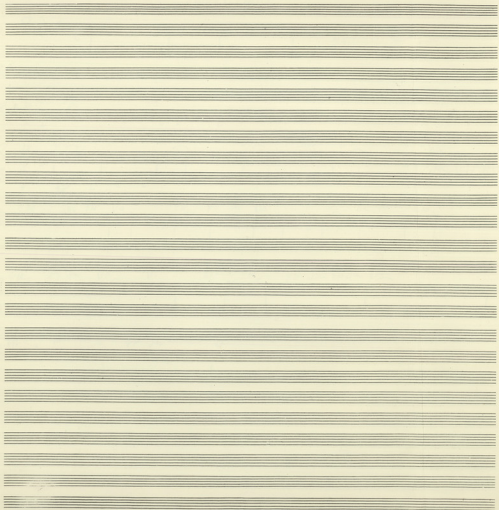

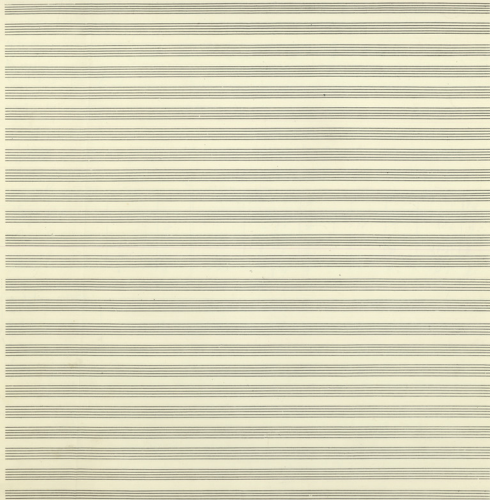

IV V

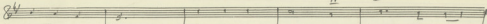

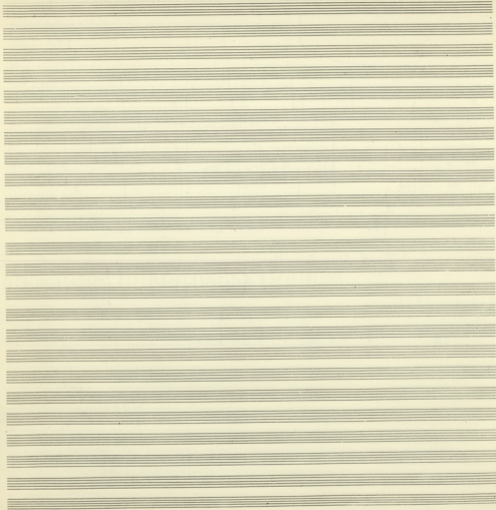

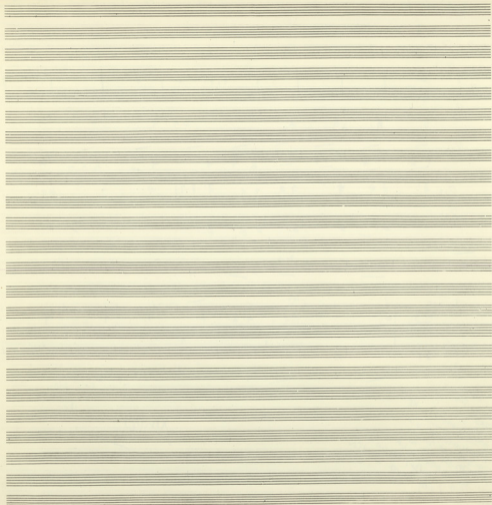

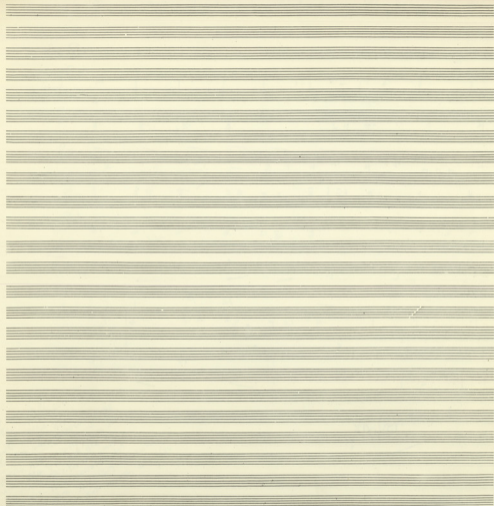

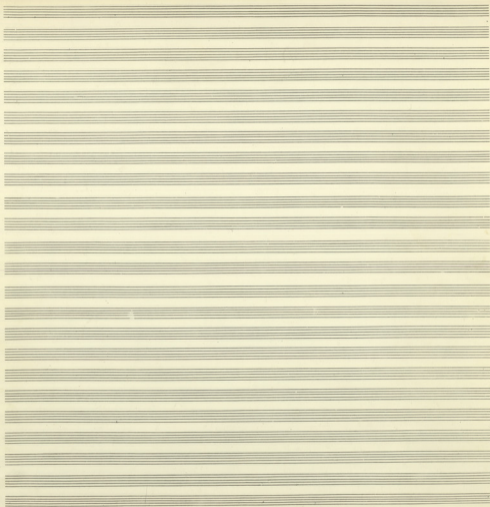

A series of 15 empty five-line musical staves, providing space for further notation.

Piano accompaniment for the second system, corresponding to the vocal line above. It features a bass line and a treble line with chords and arpeggios.

Handwritten musical score for the third system, featuring a piano accompaniment. It includes a bass line and a treble line with chords and arpeggios.

Empty musical staves for the remainder of the page, consisting of ten blank systems of five-line staves each.

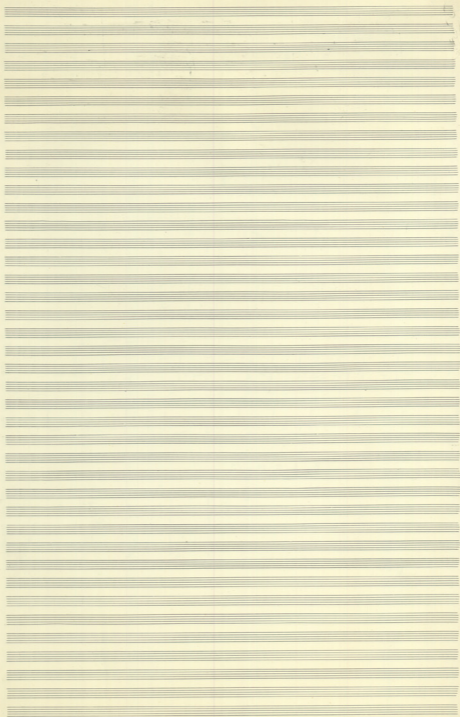

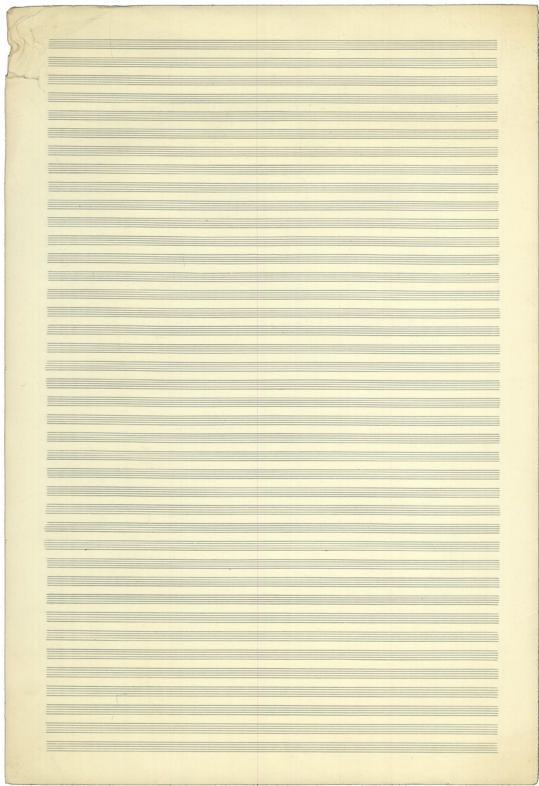

Handwritten signature or name

Handwritten signature or name

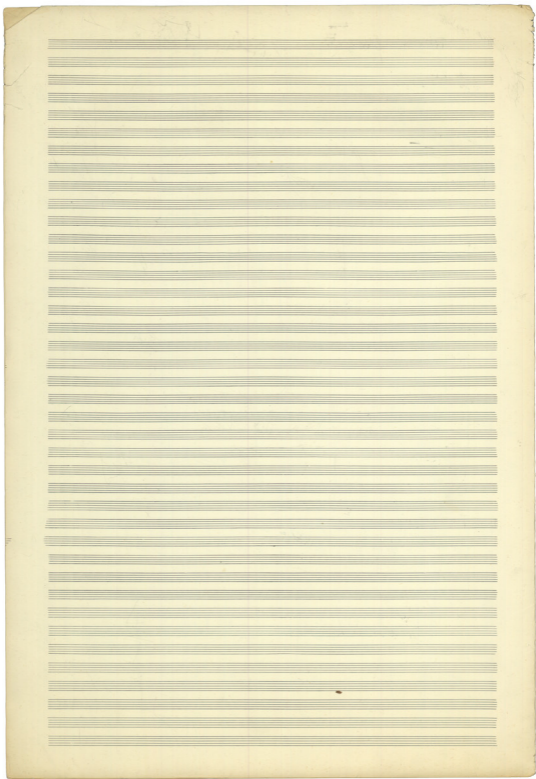

ΧΑΡΙΤΙΣΜΟΙ ^{και άλλα} 1.

Σε Χριστό Χριστού πο τα τα τα τα - Ω

Τα ας λα ας έγγι γανός ορισι ας ας ας

Τα ο υα πιν ου σπ πιν α τα ας πιν ας

Επισημαστέ οι κακοκαρδούς Χριστί στα περ - ας

ου κωταμ - τα κωταμ | Χαλκω τα - ας ας

ου. τα κωταμ π - ας τα κωταμ ας ας ας ας

Πα - ας ας ας ας ας ας ας ας ας ας ας

Κα ας ας ας ας ας ας ας ας ας ας ας

Ου κωταμ ας ας ας ας ας ας ας ας ας ας ας

τα ας ας ας ας ας ας ας ας ας ας ας

πιν - ας

Οτι οι κωταμ ας ας ας ας ας ας ας ας ας ας ας

25. V. 78

Allegro

Mai te deus in gloria dei tibi gratias agimus

Allegro

sa - ara quia tu es in saecula dei

Allegro

Tu es deus pater tuus - tuus

Allegro

Deus pater omnipotens pater omnipotens

Allegro

tuus - tuus in gloria dei tui

Qui sedes ad dexteram patris
Et tuus es dominus
Deus pater omnipotens
Qui sedes ad dexteram patris

Allegro

Allegro

Allegro

Allegro

Allegro

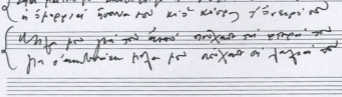
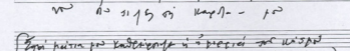
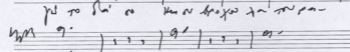
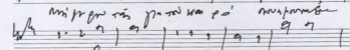
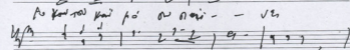
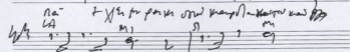
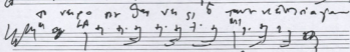
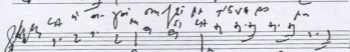
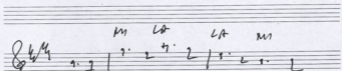
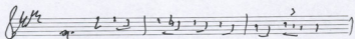

Seven empty musical staves, each consisting of five horizontal lines, arranged vertically below the first four staves. These staves are currently blank and serve as a template for further musical notation.

clm

su-ai - to ai - kawatkan pas Xerupen toz

Xerupen toz t. on

at kora f. kawa is Xerupen on om

Two empty musical staves.

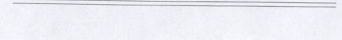
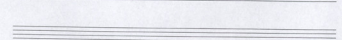
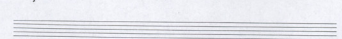
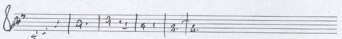
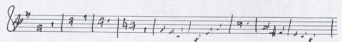
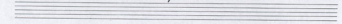
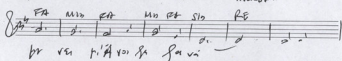
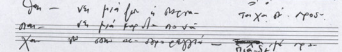
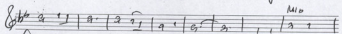
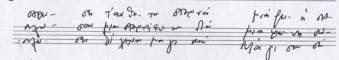
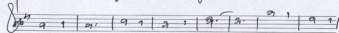
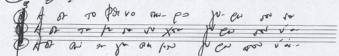
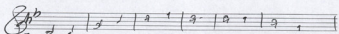

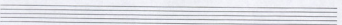
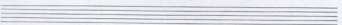
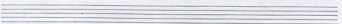
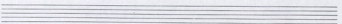
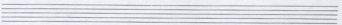
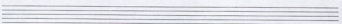
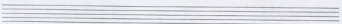
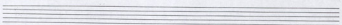
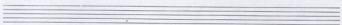
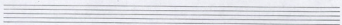
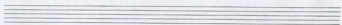
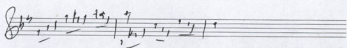

XOP'SONG

Flauto I B^{\flat} $3/4$
 (Piani)

Flauto II B^{\flat}
 Ob. B^{\flat}

Viol. I B^{\flat} $3/4$

Viol. II B^{\flat}

Cl. B^{\flat}
 Vcl. B^{\flat} $3/4$
 Solo

Klar. B^{\flat}
 Horn B^{\flat} $3/4$

Contr. B^{\flat}
 Pizz.

G

a G

b G

I G

II G

III B

Vc

Harp

Arms

Org

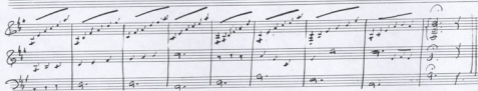
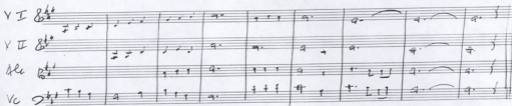
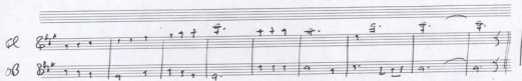
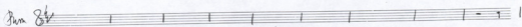

NUXTA MATIKIA

la ce MI la lu MI ce

FA MI

la ce MI MI FA MI

lu DO LA ce

MI FA ce la MI FA MI FA

MI lu

[Handwritten signature]

Xpisiu nCB

Low aij - fu a. nCB nCB nCB Xpisiu nCB - fu aij

a. a. nCB - fu a. nCB nCB Xpisiu nCB - fu aij

a. nCB Xpisiu nCB nCB nCB a. nCB nCB

Low - fu a. nCB nCB nCB nCB Xpisiu nCB - fu aij

Low fu a. nCB
