

Arpa

I TACET

II

An empty musical staff consisting of five lines.

An empty musical staff consisting of five lines.

An empty musical staff consisting of five lines.

An empty musical staff consisting of five lines.

Two empty musical staves at the bottom of the page.

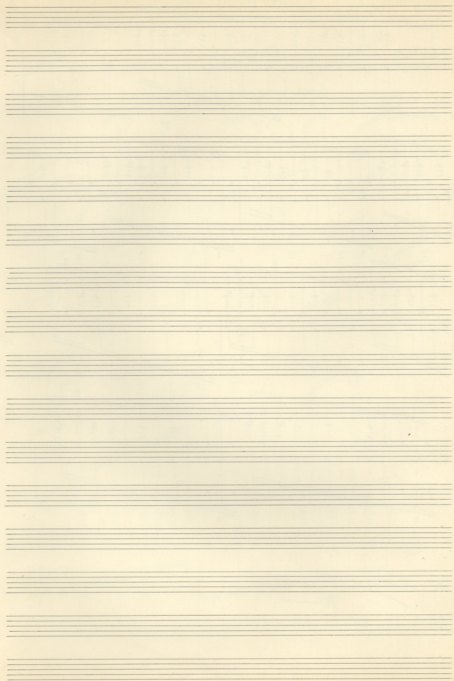

ΕΡΩΦΙΛΗ  
ΕΙΣΟΔΟΣ

Corno I:

Three empty musical staves at the bottom of the page, consisting of five-line systems.

