

MIKIS THEODORAKIS

SINFONIA N. 3

ΣΥΧΕΔΙΑ Τσολιού
1980-81

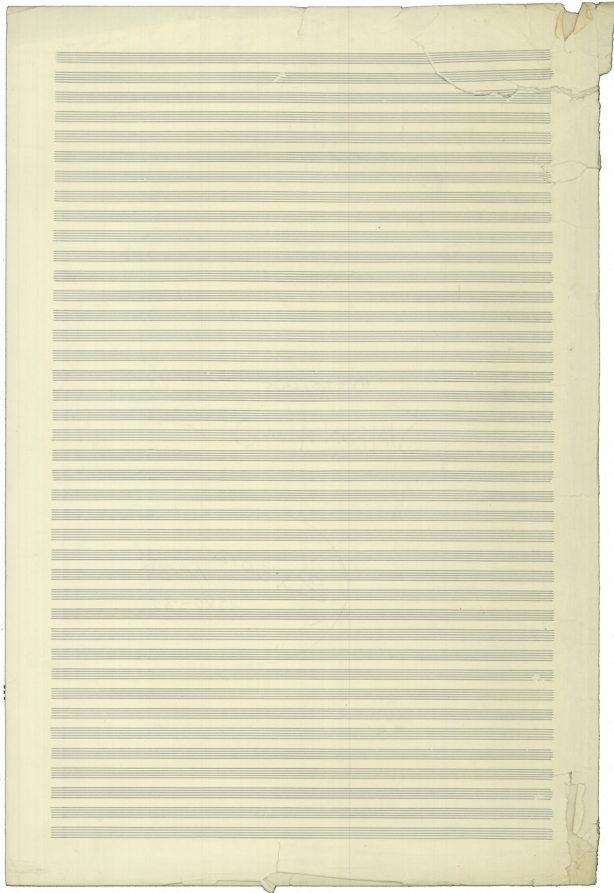

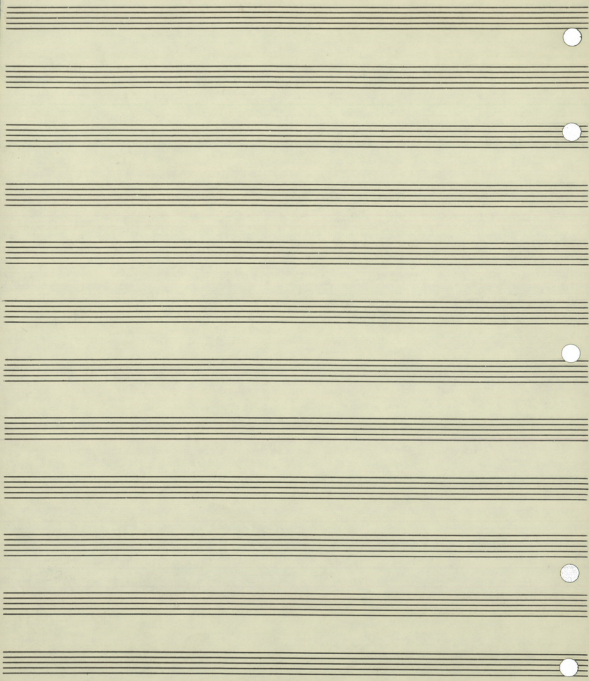

II

(7)

(Korri tans to original for X'coll-)

Corr

En or Sax 22
Korri
Handwritten notes and markings.

mus 10 S

7 *Seren...
(mus 10)*

9 X'ant'ia 6/8 *ca. xi. t'or. at. NORDEN*

10 *De amoribus habet...* *Nitidior...* *Gaud...*

1 *de...* 1 *de...* 1 *de...*

2 *X'ant'ia* 2 *X'ant'* 3 *X'ant'*

4 *Solo...*

11

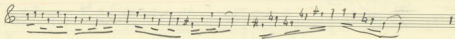

Bra

l'ha ven

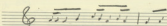
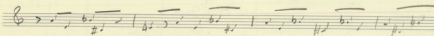
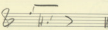
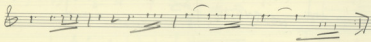
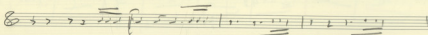

Xavier - Zuma

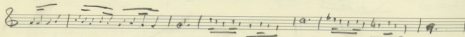
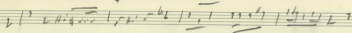
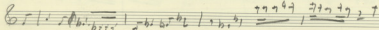

Trumpet I in B♭

Trumpet I in B♭ III 1
 Trumpet II in B♭ 2
 Cornet III in B♭ 3
 Cornet II in B♭ 4
 Trumpet 2/3 5

Trumpet I in B♭ ① in D
 Trumpet II in B♭ ⑤
 Cornet I in B♭ ① I II
 Cornet II in B♭ ③
 Trumpet II in B♭ ④
 Trumpet II in B♭ ①
 Trumpet II in B♭ ②

2 ♯ 4 3 2 1 | 1 2 3 4 | 2 3 4 | 4 3 2 1 | 2 3 4 5 | 4 3 2 1 | 1 2 3 4 5 6 7 8 9 10 11 12 13 14 15 16 17 18 19 20 21 22 23 24 25 26 27 28 29 30 31 32 33 34 35 36 37 38 39 40 41 42 43 44 45 46 47 48 49 50 51 52 53 54 55 56 57 58 59 60 61 62 63 64 65 66 67 68 69 70 71 72 73 74 75 76 77 78 79 80 81 82 83 84 85 86 87 88 89 90 91 92 93 94 95 96 97 98 99 100

①
 (A) Corni
 (B) Trp
 (C) Trb

③
 (1) Trp
 (A) Trb
 SET DOWN

Corn

①
 3 Trb

WASP BLOW (B)

RECO RECO

CRAS

TMO

FRONT (A)
 DRAW SET
 FRONT (B)

FRONT (B) Bayes

①
 EMP

CORNI + ALTI
TRB. + VCELL

TRP VIOL II
TRB VIOL I

(A)

Самое же прекрасное искусство
на свете

Ах как приятно
Вн

Самое же прекрасное искусство

В нем и радость
и

А

аром

Воспитать человека
Самое же прекрасное искусство

(B)

Самое же прекрасное искусство
на свете

А

Самое же прекрасное искусство
на свете

Самое же прекрасное искусство
на свете

Самое же прекрасное искусство
на свете

(A)

Самое же прекрасное искусство
на свете

(B)

Son. 12

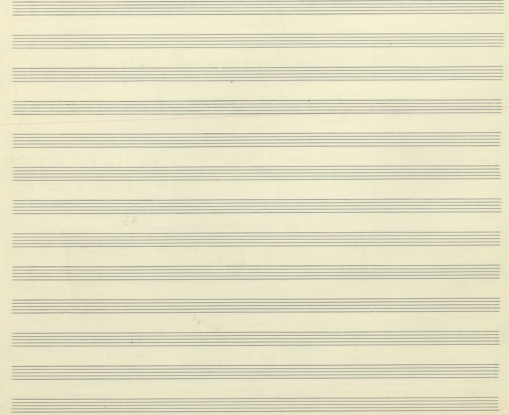
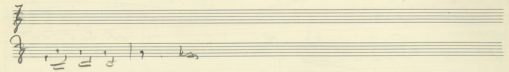
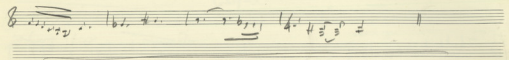
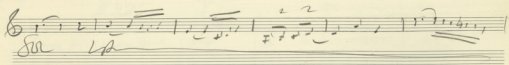

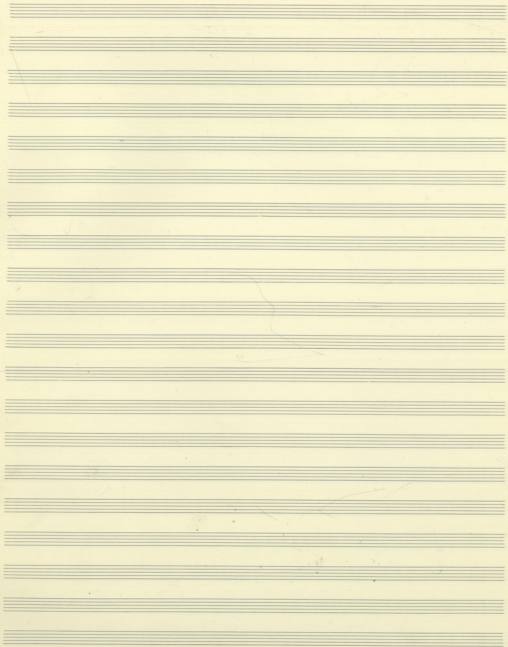

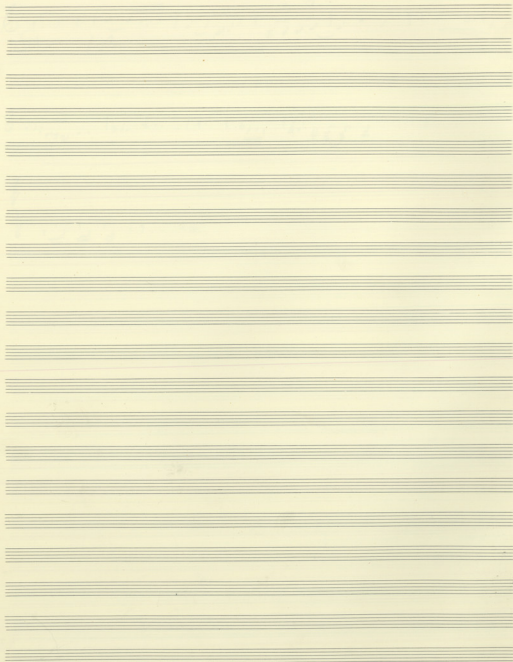

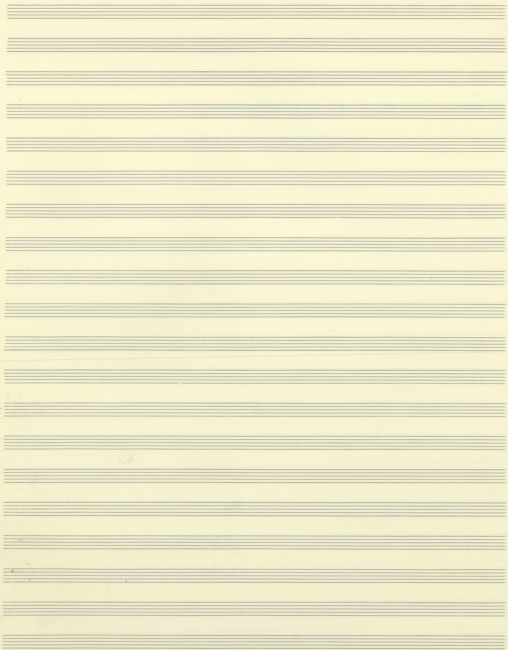

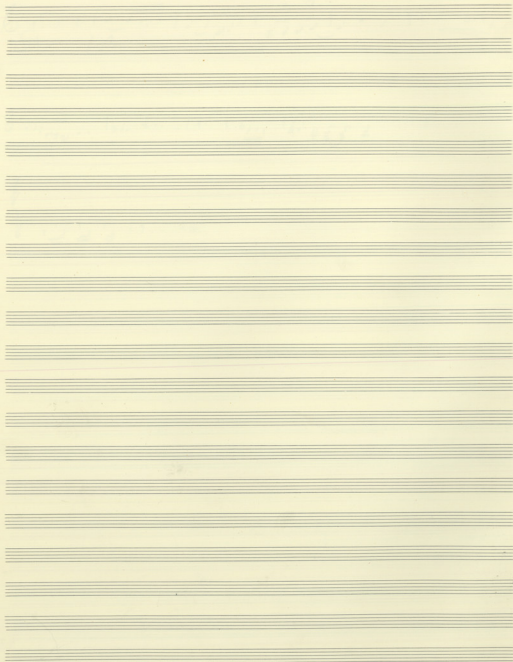

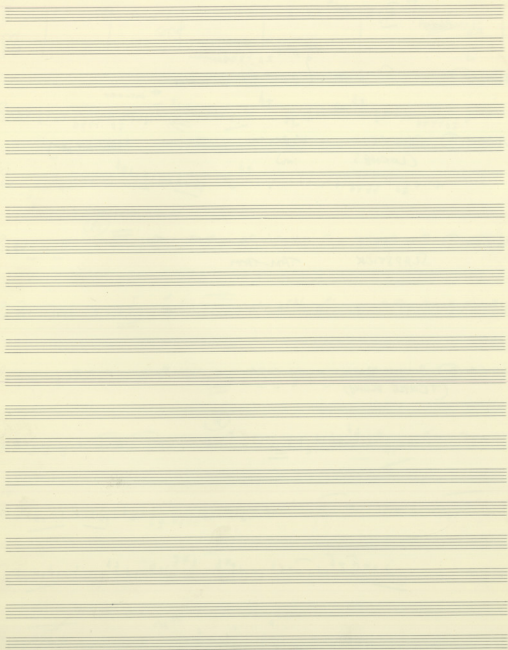

PERCUSSION

TIMPANI

MUSICIAN (A)

SOFT DRUM

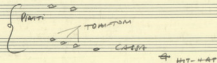

MUSICIAN (B)

RECO-RECO

COCHES

- VIBRATION -

TOM-TOM -

MARACA

MUSICIAN (C)

GR. CASSA

SLAPSTICK

- MARIMBA -

TAM-TAM

TAM-TAM

MUSICIAN (D)

3 WOOD BLOCK

(TEMPLE BLOCK)

- GR. CASSA -

WOOD BLOCK

Viol II

II

Andante

(A)

I II
Cornet B

④

A

B

A

B

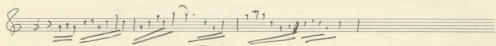

clarinet + (AG) →

35
ms

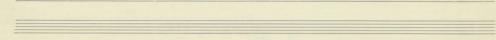
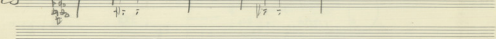
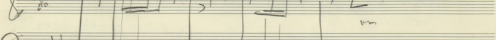
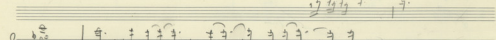
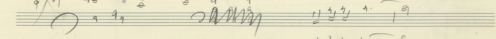
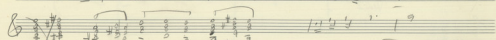
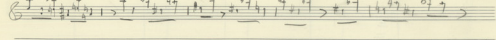
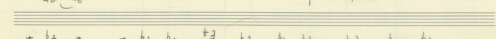
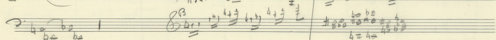
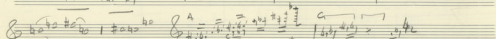
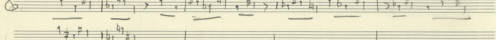
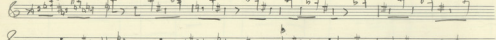
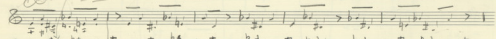

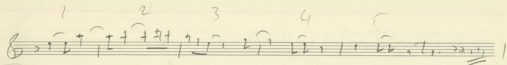

A 31

Fl

Cl

Pic

Vib

Mor

A 32

22/26

ABS

A

B

37th

37th

37th

37th

Am 12/6 9

The whole song ends
Tom Tom
Boul Gaf

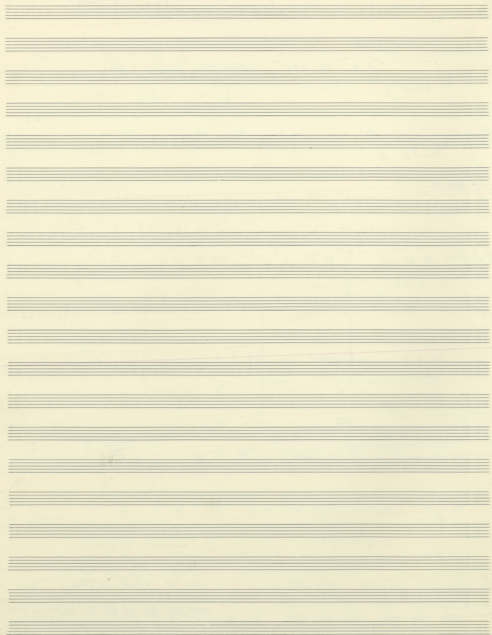

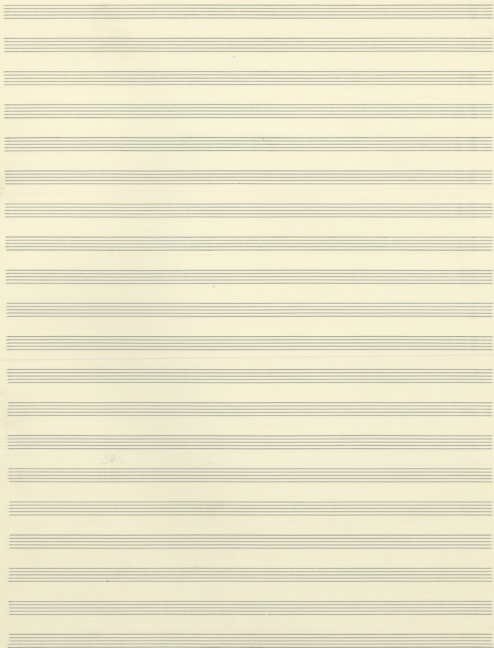

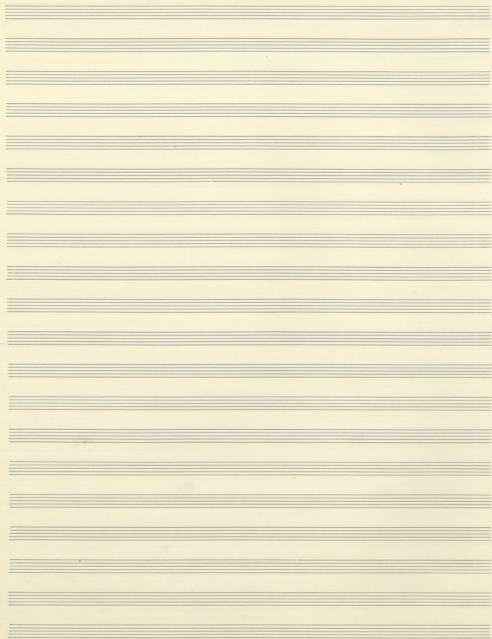

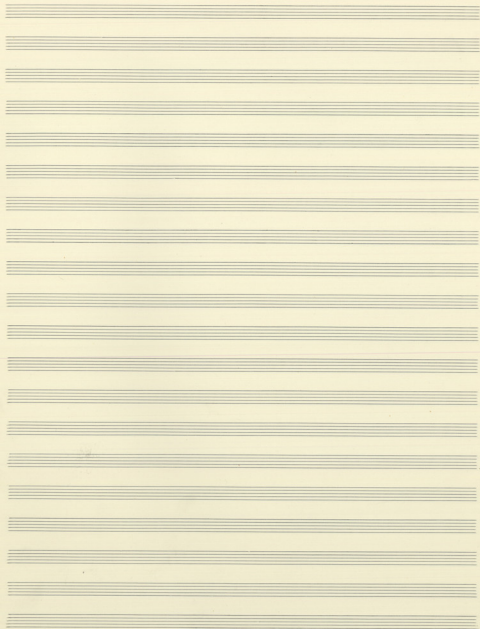

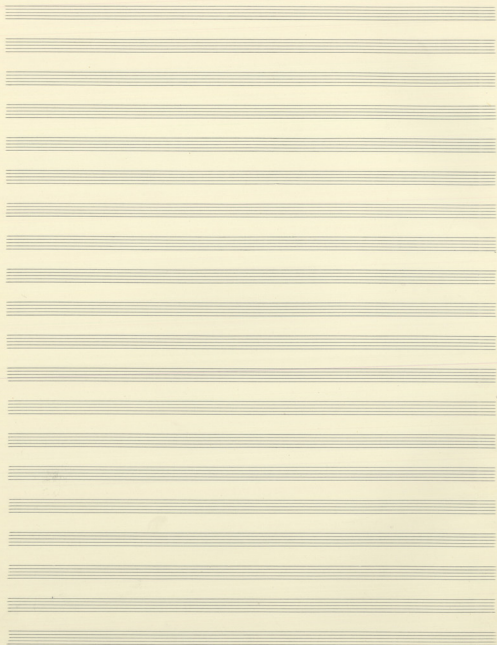

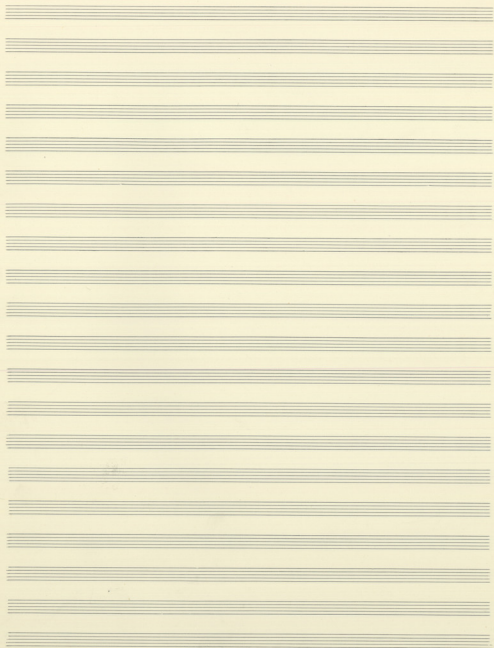

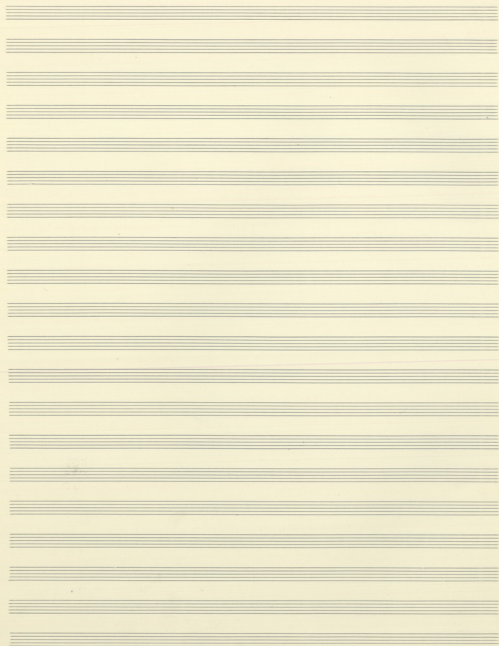

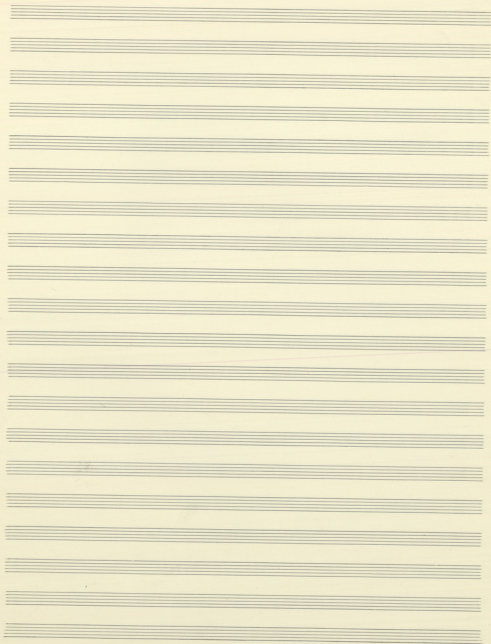

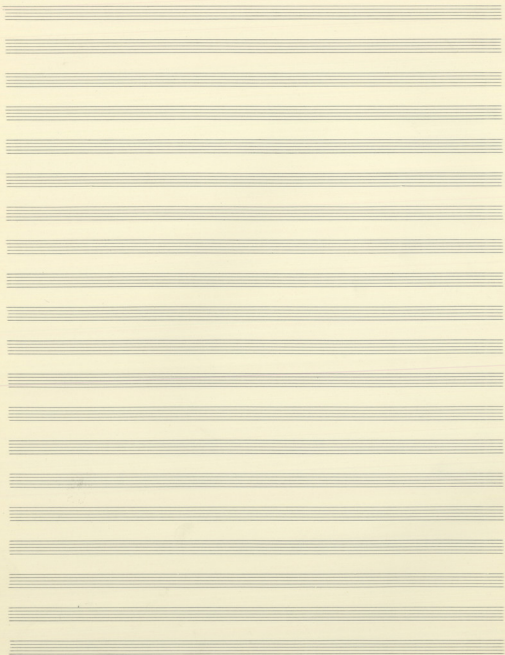

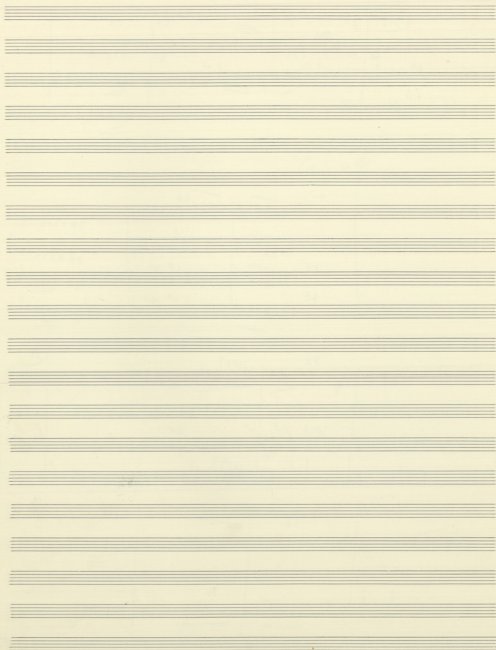

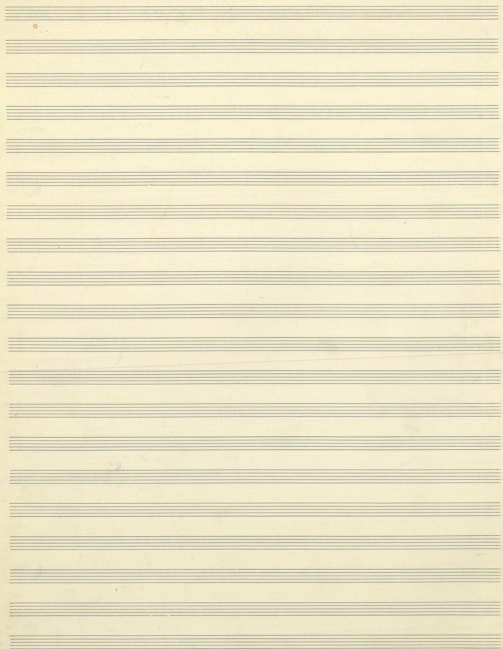

A
↓

(Mus 23)

OB Pic *ff*

Vcl (F) Cg

Vcl II Sopran

Alt Bass

Vcl I

Pic

Trp 1 Tenor

Trp 2 Tenor

Trp 3 Alto

Cor

Trb

Trb

Trmp

(Mus 23)

10

23

TIMP

SET

CLARINETTE
B

PIANO
C
CASSA

MARTELLI (CASSA)
DOLBE (CASSA)
MARTINI (CASSA)
TUMORE (PIANO)
SUSPENSION

1 2 3 = 1 2 3 4 5 6
d' d' d' d' d' d' d' d' d' d' d' d'

(D)
Tamb.
Blaus

(A)

S
A
T
B

10

Trp
3 etub

Vcll

vi. II

cl

Vinti

Coro

Son

10

B

10

10

6 7 8 9 10 11 12 13 14 15 16 17 18 19 20 21 22 23 24 25 26 27 28 29 30 31 32 33 34 35 36 37 38 39 40 41 42 43 44 45 46 47 48 49 50 51 52 53 54 55 56 57 58 59 60 61 62 63 64 65 66 67 68 69 70 71 72 73 74 75 76 77 78 79 80 81 82 83 84 85 86 87 88 89 90 91 92 93 94 95 96 97 98 99 100 101 102 103 104 105 106 107 108 109 110 111 112 113 114 115 116 117 118 119 120 121 122 123 124 125 126 127 128 129 130 131 132 133 134 135 136 137 138 139 140 141 142 143 144 145 146 147 148 149 150 151 152 153 154 155 156 157 158 159 160 161 162 163 164 165 166 167 168 169 170 171 172 173 174 175 176 177 178 179 180 181 182 183 184 185 186 187 188 189 190 191 192 193 194 195 196 197 198 199 200 201 202 203 204 205 206 207 208 209 210 211 212 213 214 215 216 217 218 219 220 221 222 223 224 225 226 227 228 229 230 231 232 233 234 235 236 237 238 239 240 241 242 243 244 245 246 247 248 249 250 251 252 253 254 255 256 257 258 259 260 261 262 263 264 265 266 267 268 269 270 271 272 273 274 275 276 277 278 279 280 281 282 283 284 285 286 287 288 289 290 291 292 293 294 295 296 297 298 299 300 301 302 303 304 305 306 307 308 309 310 311 312 313 314 315 316 317 318 319 320 321 322 323 324 325 326 327 328 329 330 331 332 333 334 335 336 337 338 339 340 341 342 343 344 345 346 347 348 349 350 351 352 353 354 355 356 357 358 359 360 361 362 363 364 365 366 367 368 369 370 371 372 373 374 375 376 377 378 379 380 381 382 383 384 385 386 387 388 389 390 391 392 393 394 395 396 397 398 399 400 401 402 403 404 405 406 407 408 409 410 411 412 413 414 415 416 417 418 419 420 421 422 423 424 425 426 427 428 429 430 431 432 433 434 435 436 437 438 439 440 441 442 443 444 445 446 447 448 449 450 451 452 453 454 455 456 457 458 459 460 461 462 463 464 465 466 467 468 469 470 471 472 473 474 475 476 477 478 479 480 481 482 483 484 485 486 487 488 489 490 491 492 493 494 495 496 497 498 499 500 501 502 503 504 505 506 507 508 509 510 511 512 513 514 515 516 517 518 519 520 521 522 523 524 525 526 527 528 529 530 531 532 533 534 535 536 537 538 539 540 541 542 543 544 545 546 547 548 549 550 551 552 553 554 555 556 557 558 559 560 561 562 563 564 565 566 567 568 569 570 571 572 573 574 575 576 577 578 579 580 581 582 583 584 585 586 587 588 589 590 591 592 593 594 595 596 597 598 599 600 601 602 603 604 605 606 607 608 609 610 611 612 613 614 615 616 617 618 619 620 621 622 623 624 625 626 627 628 629 630 631 632 633 634 635 636 637 638 639 640 641 642 643 644 645 646 647 648 649 650 651 652 653 654 655 656 657 658 659 660 661 662 663 664 665 666 667 668 669 670 671 672 673 674 675 676 677 678 679 680 681 682 683 684 685 686 687 688 689 690 691 692 693 694 695 696 697 698 699 700 701 702 703 704 705 706 707 708 709 710 711 712 713 714 715 716 717 718 719 720 721 722 723 724 725 726 727 728 729 730 731 732 733 734 735 736 737 738 739 740 741 742 743 744 745 746 747 748 749 750 751 752 753 754 755 756 757 758 759 760 761 762 763 764 765 766 767 768 769 770 771 772 773 774 775 776 777 778 779 780 781 782 783 784 785 786 787 788 789 790 791 792 793 794 795 796 797 798 799 800 801 802 803 804 805 806 807 808 809 810 811 812 813 814 815 816 817 818 819 820 821 822 823 824 825 826 827 828 829 830 831 832 833 834 835 836 837 838 839 840 841 842 843 844 845 846 847 848 849 850 851 852 853 854 855 856 857 858 859 860 861 862 863 864 865 866 867 868 869 870 871 872 873 874 875 876 877 878 879 880 881 882 883 884 885 886 887 888 889 890 891 892 893 894 895 896 897 898 899 900 901 902 903 904 905 906 907 908 909 910 911 912 913 914 915 916 917 918 919 920 921 922 923 924 925 926 927 928 929 930 931 932 933 934 935 936 937 938 939 940 941 942 943 944 945 946 947 948 949 950 951 952 953 954 955 956 957 958 959 960 961 962 963 964 965 966 967 968 969 970 971 972 973 974 975 976 977 978 979 980 981 982 983 984 985 986 987 988 989 990 991 992 993 994 995 996 997 998 999 1000

Trp. in Bb

Piano

Trp. in Bb

Corn

3 Trp. in Bb

Vc. Op. 102

6 7 8

Clarinet

Clarinet

Clarinet

Vib. Contr.

Piano

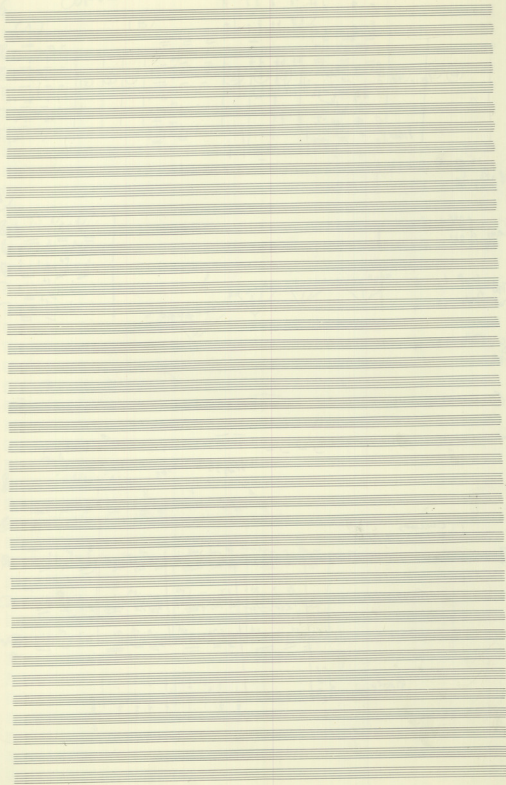

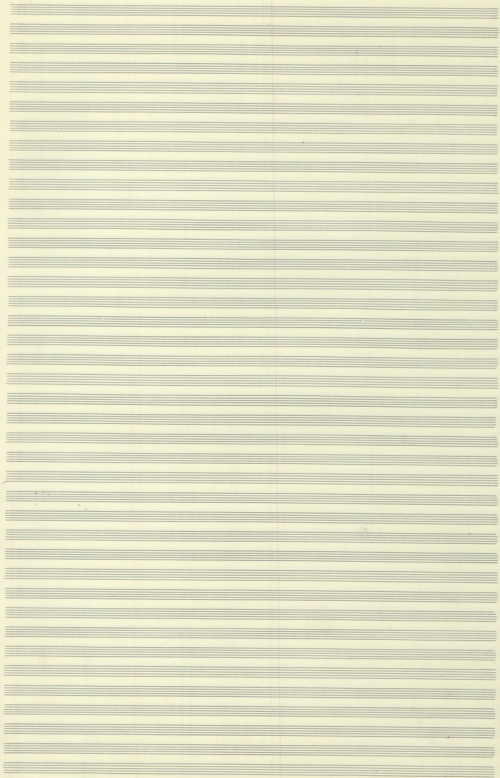

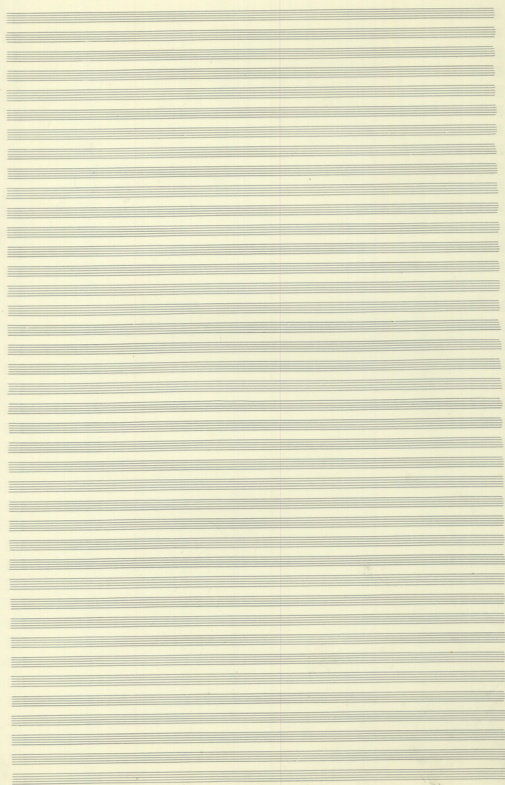

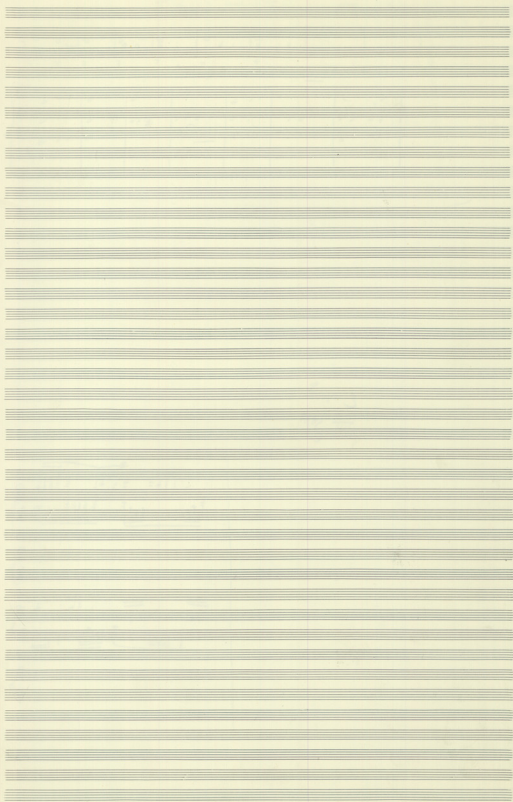

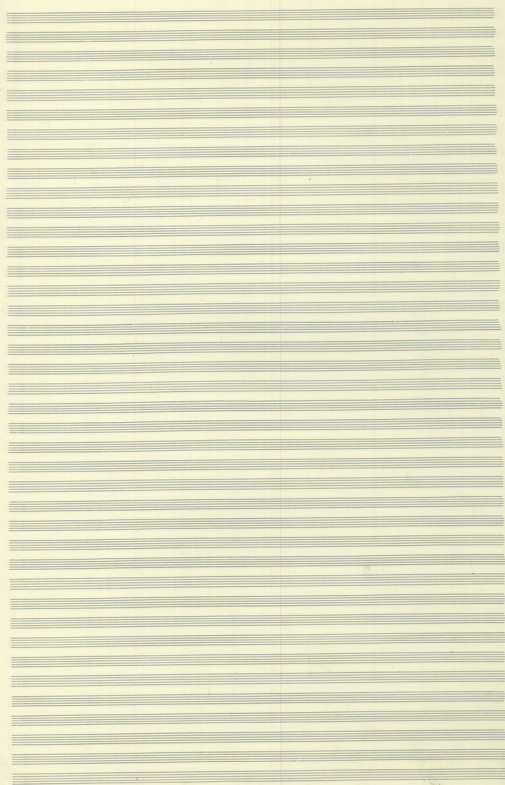

III. WERB

2 Oboe

2 Solo
Primo
Violin I
2 Solo
2a Violine

Violin II

2a Violone

BIBLIOTECA SELVA 15
VCE. CB.
G. Verdi
Vindob. Mus.

cl 2/6
pcc 8
ob 8
cb 8
tr 8

Obor 1/8
1/4

Trp 1/8
1/4

Trp 1/8
1/4
Tru 1/8
1/4

Piav 1/8
1/4

I 1/8
1/4
II 1/8
1/4
III 1/8
1/4
Vc 1/8
1/4
Cb 1/8
1/4

Flauto

Flauto

Flauto

Flauto

Flauto

Flauto

Flauto

Flauto

Flauto

Flauto

Flauto

Flauto

Flauto

Flauto

Flauto

Flauto

Flauto

Flauto

Flauto

Flauto

Flauto

Flauto

Armon
4/4

Obor
7
8
9
10
11
12
13
14
15
16
17
18
19
20

Trp
1/8
1/4

Tru
1/8
1/4

Piav
1/8
1/4

TAB

TBO

Time

Trp

Tru

Piav

Cb

1 2 3 4

TRX $\text{G} \rightarrow \text{A} \rightarrow \text{B} \rightarrow \text{C} \rightarrow \text{D}$

XMAS $\text{G} \rightarrow \text{A} \rightarrow \text{B} \rightarrow \text{C} \rightarrow \text{D}$

(A) III III > (B) III III (C) III III

Vcl Cb

5 6 7 8

TRX

9 10 11 12

(A) $\text{G} \rightarrow \text{A} \rightarrow \text{B} \rightarrow \text{C} \rightarrow \text{D}$

(B) $\text{G} \rightarrow \text{A} \rightarrow \text{B} \rightarrow \text{C} \rightarrow \text{D}$

(C) $\text{G} \rightarrow \text{A} \rightarrow \text{B} \rightarrow \text{C} \rightarrow \text{D}$

A B C

$\text{G} \rightarrow \text{A} \rightarrow \text{B} \rightarrow \text{C} \rightarrow \text{D}$

3 4 2 1 3 2 1 / 2 1 1 1 / 3 2 1 3 2 4

$\text{G} \rightarrow \text{A} \rightarrow \text{B} \rightarrow \text{C} \rightarrow \text{D}$

MARCO $\text{G} \rightarrow \text{A} \rightarrow \text{B} \rightarrow \text{C} \rightarrow \text{D}$

Pic. $\text{G} \rightarrow \text{A} \rightarrow \text{B} \rightarrow \text{C} \rightarrow \text{D}$

TRX $\text{G} \rightarrow \text{A} \rightarrow \text{B} \rightarrow \text{C} \rightarrow \text{D}$

~~Handwritten~~
 Ten $\text{D}^{\flat} \text{B} \frac{3}{4}$
 Pa C

Viol C

Fig C

Tuo C

a la al a la - u a al la u la - u a la - Sa Da Re

SLEIGH BELLS
 FINCHES CHIRPING
 CUCKOO
 TIMPANI

3 plans

Violon
 2 Clar

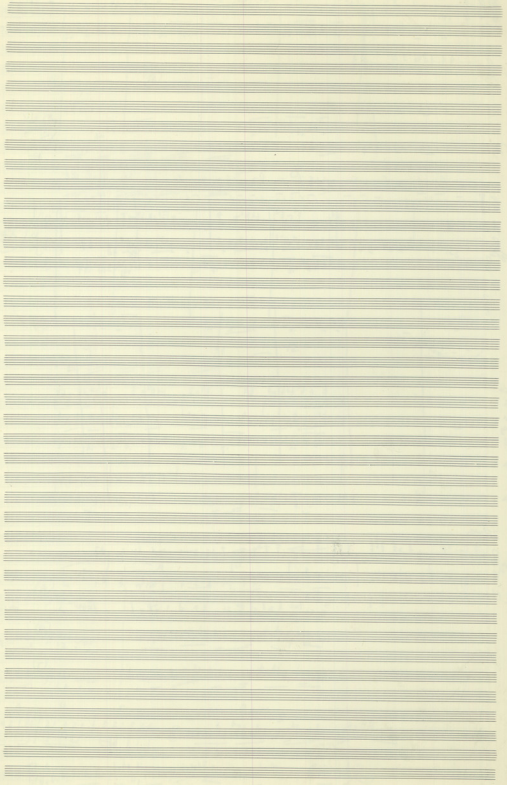

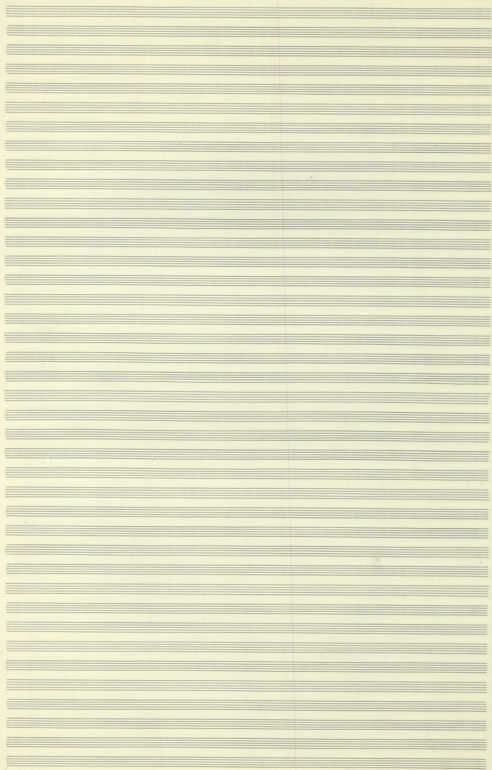

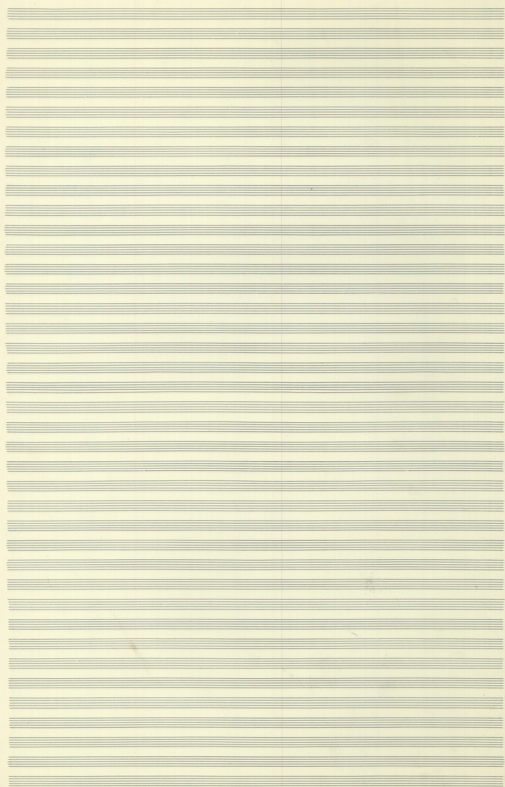

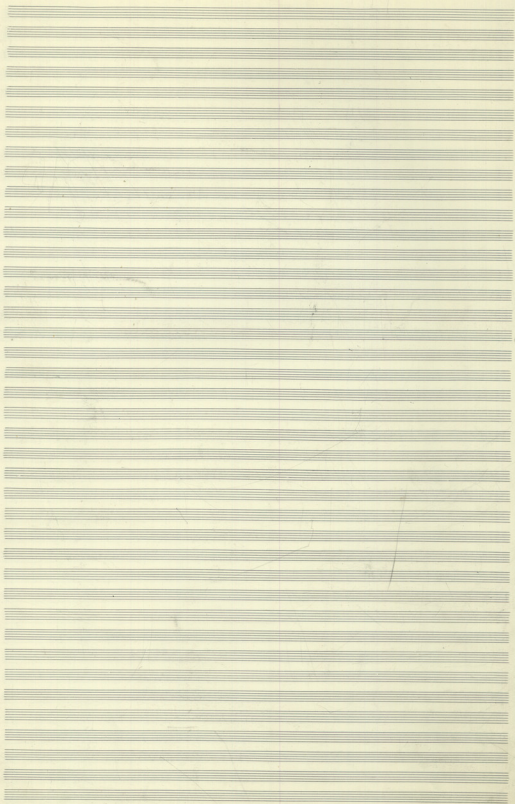

Handwritten musical score for the first system, featuring:

Handwritten musical score for the third system, featuring:

Handwritten musical score for the fourth system, featuring:

Vcllo, 4 Str.

4^{ta}

Violino I, Violino II, Viola, Violoncello, and Double Bass staves with musical notation and dynamics like *pp*.

Other Vocal (Other Vocal) and Voice (Vcll Primo) staves with musical notation.

5

- Vcl I $\text{C} \text{ } \text{#}$
- 2da $\text{C} \text{ } \text{#}$
- Vcl II $\text{C} \text{ } \text{#}$
- Tbn $\text{C} \text{ } \text{#}$
- 2da $\text{C} \text{ } \text{#}$
- Hr $\text{C} \text{ } \text{#}$
- Tbn $\text{C} \text{ } \text{#}$
- Vcl $\text{C} \text{ } \text{#}$
- CB $\text{C} \text{ } \text{#}$

Empty musical staves at the bottom of the page.

F

d

LA SR FA# MI RE DO SR

BS

3 with
3/2 3/2

(B)

Impetris

III MERS

8

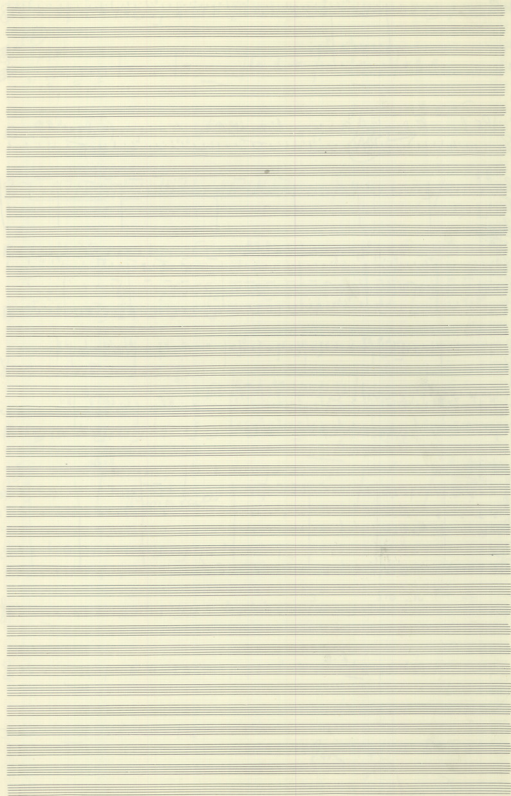

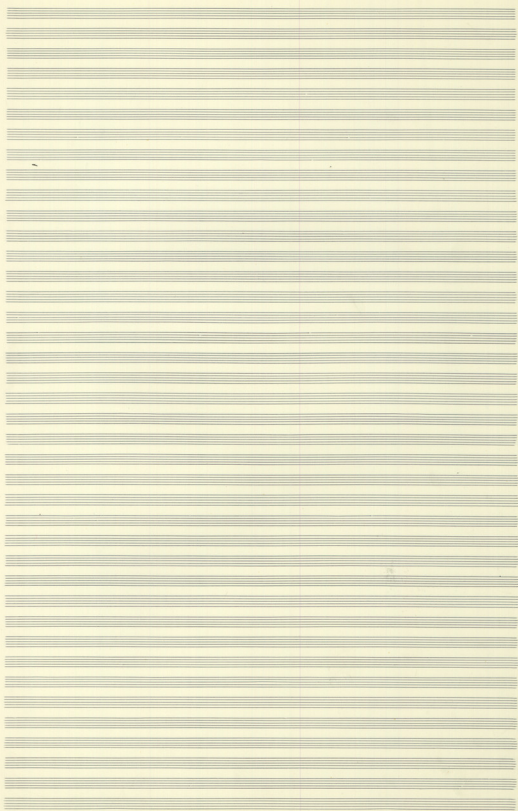

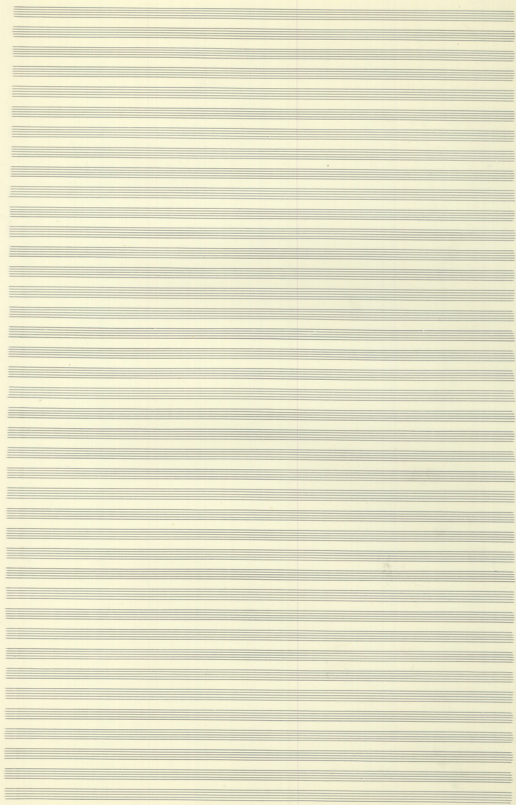

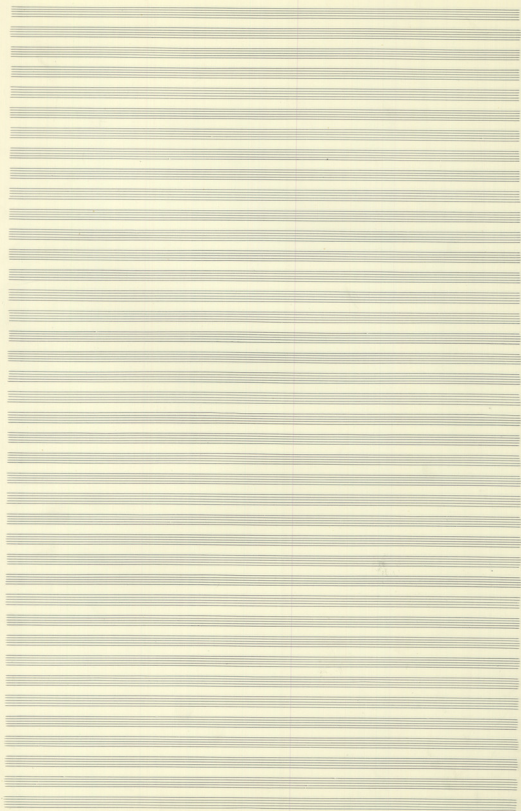

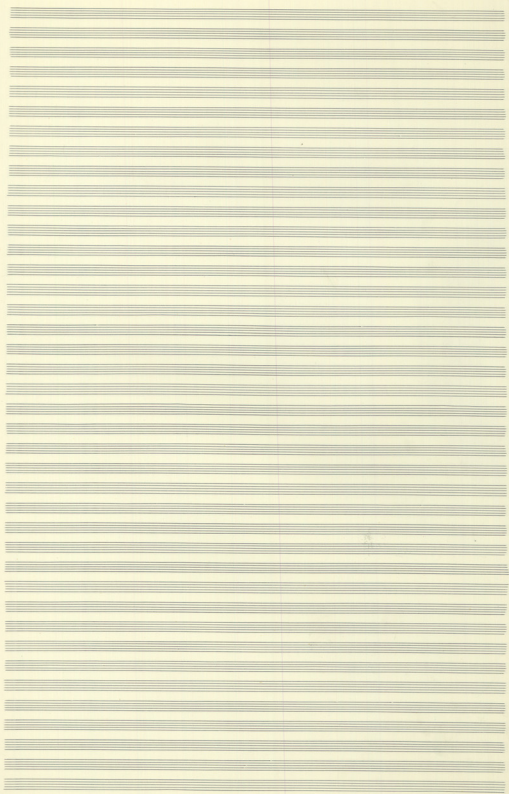

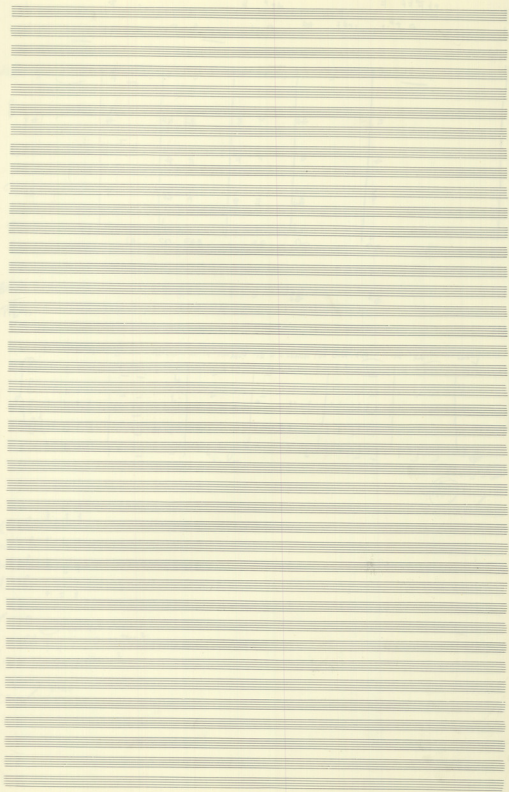

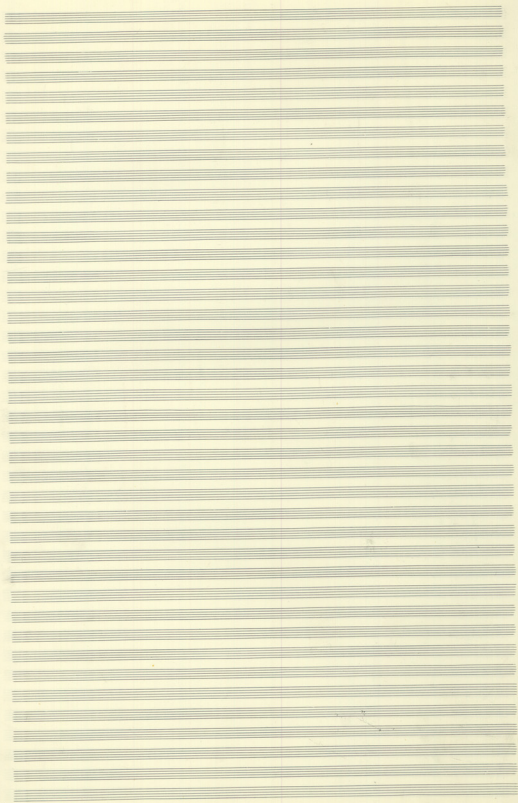

- Violoncello (Vcllo)
- II (Second Violin)
- Violoncello (Vcllo)
- Violoncello (Vcllo)
- Violoncello (Vcllo)

Below the staves, there are handwritten notes: LA SON PAB, ni RE DO, and SON.

Handwritten musical score with lyrics in German. The lyrics are: "O GOTT ERHÖRE MEIN BITTEN...". The score includes vocal lines and piano accompaniment.

Handwritten circled text: **ASKA** with an arrow pointing to the right.

- Fl (Flute)
- Pic (Piccolo)
- Oboe (Ob.)
- Cl (Clarinet)

- Violoncello (Vcllo) with a circled note and the instruction "Cant. 1. 3. = Tenor 1"
- Violoncello (Vcllo) with the instruction "Cant. 2 = Tenor 2."
- Violoncello (Vcllo) with the instruction "Tenor 2"
- Violoncello (Vcllo) with the instruction "Pass."

A line of handwritten text, possibly lyrics or performance instructions, written in a cursive script.

Temp + Torment

Drum

TOP S 8

XYLO Can 8

W/CD T 8

B.

Drum

(A)

Trunk

S 8

A 8

T 6

B 7

(B)

PO

MAP

SAP

Blower

Phono

(T)

④

ppp *f* *f* *f* *f* *f* *f*

Bass C $\rightarrow \rightarrow \rightarrow \parallel$
 Viol C $\rightarrow \parallel$
 Tuo $\frac{2}{8}$ $\rightarrow \rightarrow \rightarrow \parallel$ $\rightarrow \rightarrow \rightarrow \parallel$
 (Cello) $\rightarrow \rightarrow \rightarrow \parallel$ $\rightarrow \parallel$ $\rightarrow \rightarrow \rightarrow \parallel$ $\rightarrow \rightarrow \rightarrow \parallel$

Flute 1 & 2

Violin 1 & 2

SP 8

Vcllo

8

Fig

CB Tuba
 CB
 fm

Violini 2

Vcllo

Alc
 nl

fl

CB

Ch. Cassin Flauto Corni Fagotti Trombe

1 2 3 4

Trombe

Fagotti

Flauto

→ AD

AD

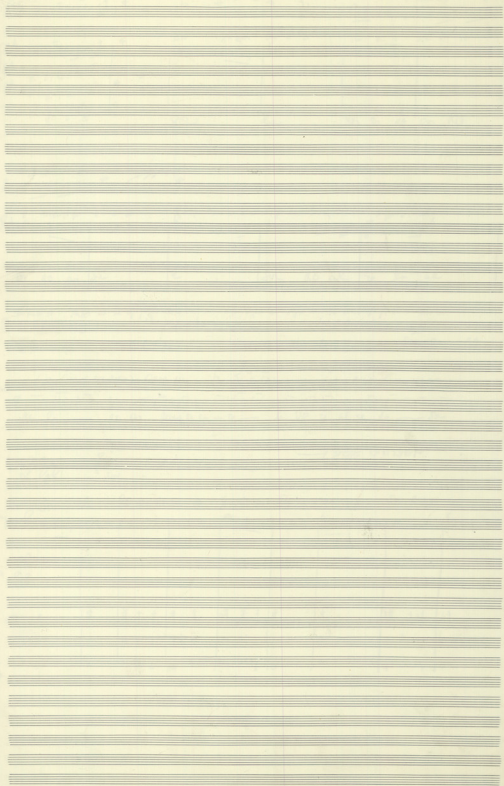

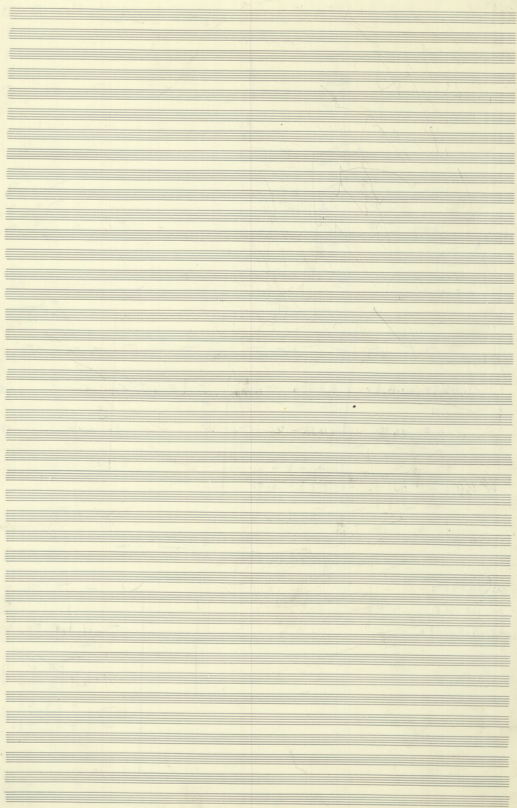

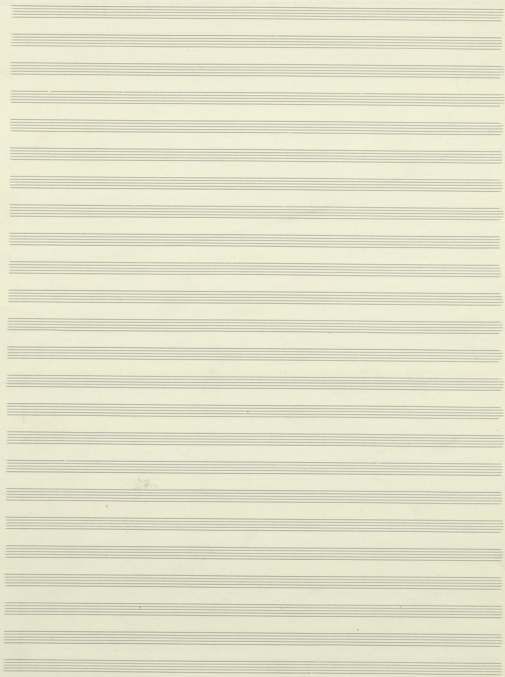

[The page contains approximately 30 lines of extremely faint, illegible text, likely bleed-through from the reverse side of the paper.]

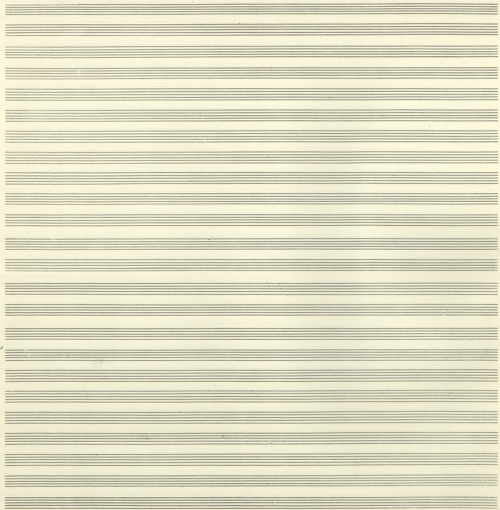

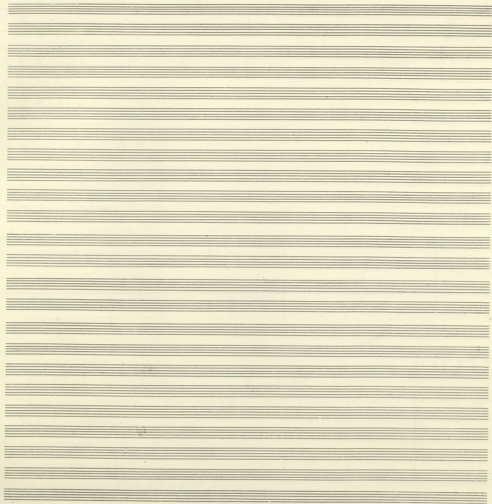

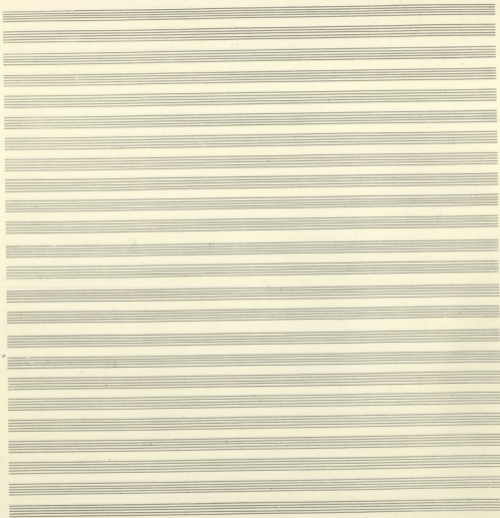

Vclm

1 2 3 4 5 6 7

8 9 10 11 12

13 14 15 16 17 18

Viola 8

Violoncello 8

Piano

112

I

II

Alti

Vca

Handwritten musical score for voices and piano. The top section shows vocal parts for I, II, and Alti, and a piano accompaniment for Vca. The piano part includes a bass line and a treble line with various musical notations such as notes, rests, and dynamics.

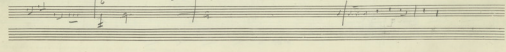
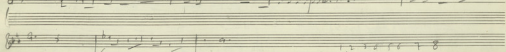
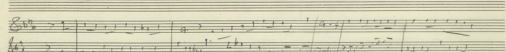
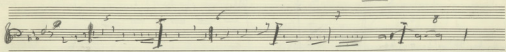
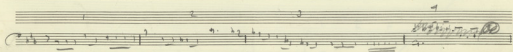
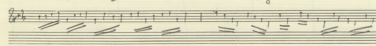
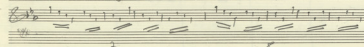
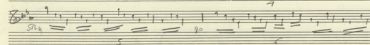
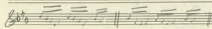
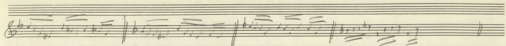

Viol I

Viol II

Alto

S.A.

T. 1

Bm

sl. ved

8

(1)

TR = for RA. AU. quatuor

Allegretto (No. 7)

$\frac{p}{f}$	$\frac{p}{f}$	$\frac{p}{f}$	$\frac{p}{f}$	$\frac{p}{f}$
RA	TR	TR	TR	TR

~~Quarta~~ ~~quarta~~ ~~quarta~~

① ② ③ ④ ⑤ ⑥ ⑦ ⑧

V.I. *ff*

II *ff*

ACN *ff*

1 2 3 4 5 6 7 8

B

f *rit.*

no

do
mi
~

Handwritten musical score for the first system. It features a vocal line at the top and a piano accompaniment below. The lyrics are: "Sei vom Heil der Welt".

Handwritten musical score for the second system. The lyrics are: "Sei vom Heil der Welt, Sei vom Heil der Welt, Sei vom Heil der Welt".

Handwritten musical score for the third system. The lyrics are: "Sei vom Heil der Welt, Sei vom Heil der Welt, Sei vom Heil der Welt".

Trp. Solo.

Dim. for

221

7

NB-ME
 NA-NA-NA
 BU-UT-UT
 1-1-1-1

Handwritten musical score for the second system. It continues the piano accompaniment and vocal line from the first system. The piano part shows more complex chordal textures and rhythmic patterns.

Handwritten musical score for the third system. It continues the piano accompaniment and vocal line. The piano part features a prominent arpeggiated figure in the right hand. The vocal line has some lyrics written below it.

Solo

1 Sop
2 Sop
3 Sop
4 Sop
5 Sop
6 Sop

Handwritten musical score for the first system. It consists of a vocal line at the top and piano accompaniment below. The piano part is written in treble and bass clefs. The vocal line includes circled numbers 1, 2, 3, and 4, likely indicating fingerings or breath marks. The system concludes with a double bar line and a fermata over the final note.

Copy

BT

Handwritten musical score for the first system, including parts for:

- Xop
- Vcl I
- Vcl II
- Alc
- Vcel
- Cr

The notation is dense with many notes and rests across five staves.

