

- ① ERIBATHS ————— MR
- ② δ kacang vai bi namie ————— MR
- ③ Kueciis ————— (Maggot)
- ④ Av ————— (M)
- ⑤ ~~OT~~ Ptarofun ————— (M)
- ⑥ OTE ————— (M)
- ⑦ Eij MXXR n Sopyj ————— (M)
- ⑧ Anomf —————
- ⑨ W tayrak fu. ————— (M)
- ⑩ TA Enop —————

ze

{
 Tgam nani
 Anup ty n nady.
 Dubis
 tu Enaridopis
 Dew nady n dw kang
 nica 2022 nani
 Jomni

{
 Dapsa nady
 Tpi p.
 nix Anu

10

ENIBATH

MADAM

Handwritten text in a box, possibly "Handwritten text" or similar.

APKATA

Handwritten text in a box, possibly "Handwritten text" or similar.

- ① ENIBATH
- ②
- ③
- ④
- ⑤
- ⑥
- ⑦
- ⑧
- ⑨
- ⑩

III. III

Handwritten notes and diagrams at the bottom of the page, including a large bracketed section with multiple lines of text and a diagram with arrows.

ΤΕΛΙΚΟ ΠΡΟΓΡΑΜΜΑ

2

{ Κρασίνα σε 1001 for
Μπρε σε 1001 στην

Μίκυ

9

Ο ΗΛΙΟΣ ΚΑΙ Ο ΧΡΟΝΟΣ

Μίκυ + 0101

3

ΠΑΝΑΝΤΣ

10

ΕΠΙΒΑΤΗΣ

5

ΑΡΚΑΔΙΑ 6 η 8

ΝΕΚΡΟ ΑΓΩΝΙΣ

6

ΧΑΡΕΤΙΣΜΟΙ

3

ΣΥΜΠΛΗΡΩΣΗ

7

ΚΑΤΑΒΑΣΗ ΠΟΛΙΟΡΚΙΑΣ II. III

Μίκυ + 0101

45

FINALE

Μουσικοί
Επιβάτης
Αντίεστα

10:00
10:00
6:00

26:00 = 6 τραγούδια

EMBATIS

CANTO

BASSI

TROMBON

TROMBA

FOTTE

HORN

CORO

AN

SO

OTO

KUPANG

ALIBATA

TA KAPANGI. KUP

TA KUPANG

TA NA NA KUPANG KUP

TA NA NA KUPANG KUP

OHO!

TA KUPANG TA KUPANG

TA KUPANG TA KUPANG

KUPANG

FRIBERUS

2

LA Re Sop Sop LA Sop

Claro

Claro

Tra

H/OBAP

COB

LA

3

MI LA

4

Drum

Cm

Trz

Harmonica

Ch

ESUMING

TA ZWAPTA
EDZ

Flauto $Bb^2 \frac{4}{4}$

Claro (Wapita) $Bb^2 \frac{4}{4}$

Flauti $Bb^2 \frac{4}{4}$

Armonici Bb^2

Violini $Bb^2 \frac{4}{4}$

Violoncelli $Bb^2 \frac{4}{4}$

Contrabbassi $Bb^2 \frac{4}{4}$

Pianoforte $Bb^2 \frac{4}{4}$

Timbali $Bb^2 \frac{4}{4}$

Organo $Bb^2 \frac{4}{4}$

4 m 4 4

- Flute (Fl)
- Oboe (Ob)
- Clarinet (Clar)
- Alto Saxophone (Alto Sax)
- Bassoon (Bassoon)
- Violin 1 (Vn 1)
- Violin 2 (Vn 2)
- Viola (Vla)
- Cello (Vcl)
- Double Bass (Cb)

Emilia

EMILIA

RE MI LA FA MI LA RE MI LA FA SI LA

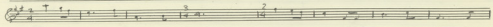

Coro

TRAZ

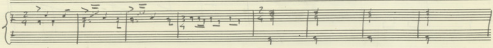

HARPERIA

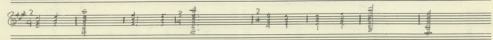

CRASO

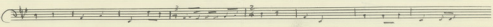

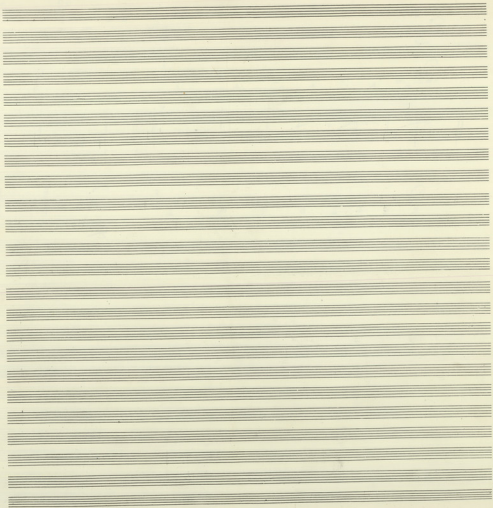

AN

Τίνασθ' ἔν' ἀριστῶν Μελῶν ἔν' ἀκροῦσι

Μῦθῶν ἔν' ἀκροῦσι

Do Sol Fa Sol Sol Fa Do

Κίνασθ' ἔν' ἀριστῶν Μελῶν ἔν' ἀκροῦσι

Do Sol Fa Sol Do Fa

Sol Sol Do Fa

Do Do Sol Do Do

Fa Do Sol Sol Do

Do Sol Sol Do

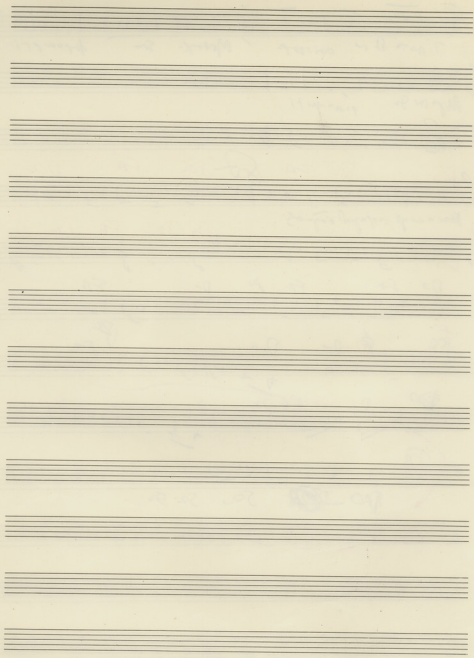

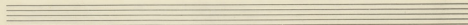
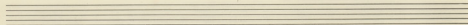
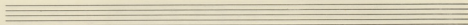
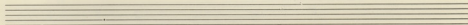
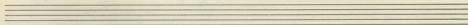
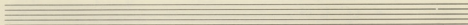
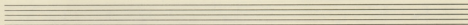
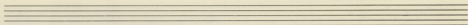
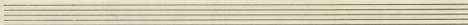
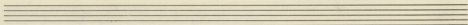
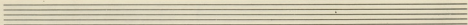
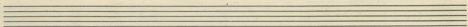

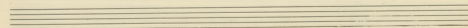
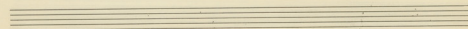
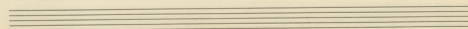
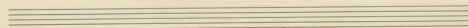
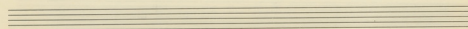
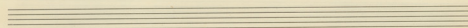
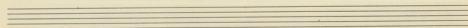
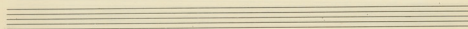
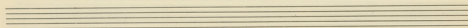
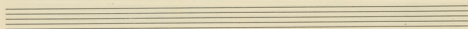
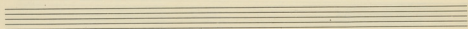
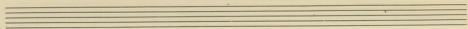

Papanna
 Suddha
 Nanta
 Kshama
 Gupana

Ananda
 Manu

Manjira
 Manjira

Ara

Manjira

NTR - Garana
 Manjira

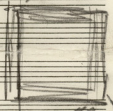

Nanta
 Ananda

Chandra
 Padma
 Manjira

Ananda

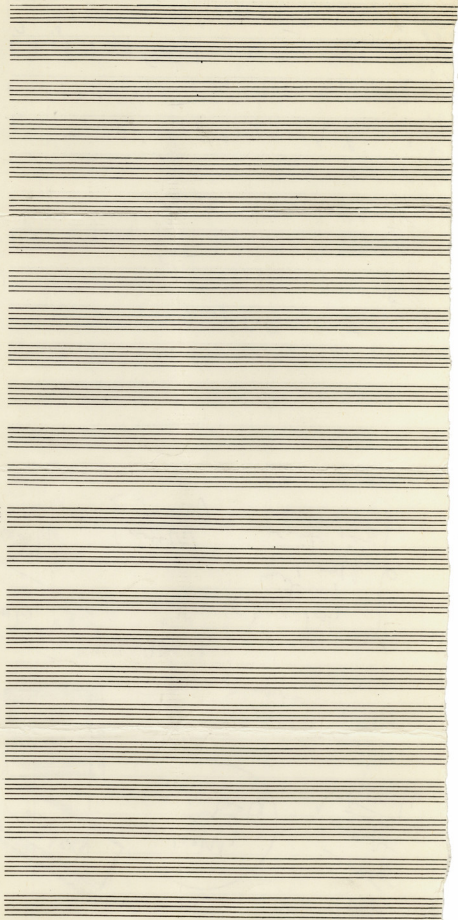

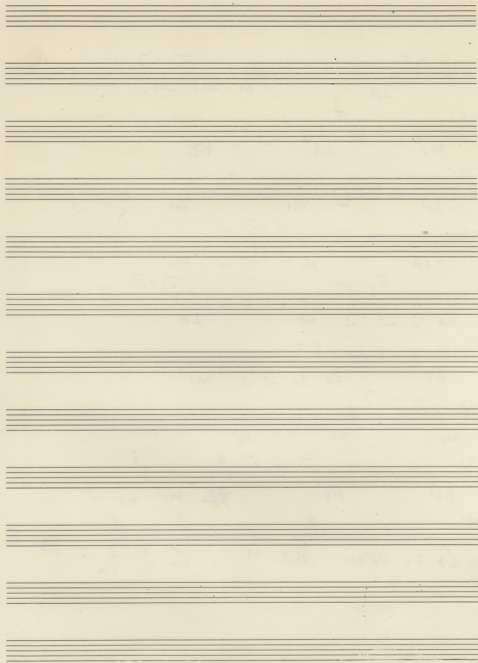

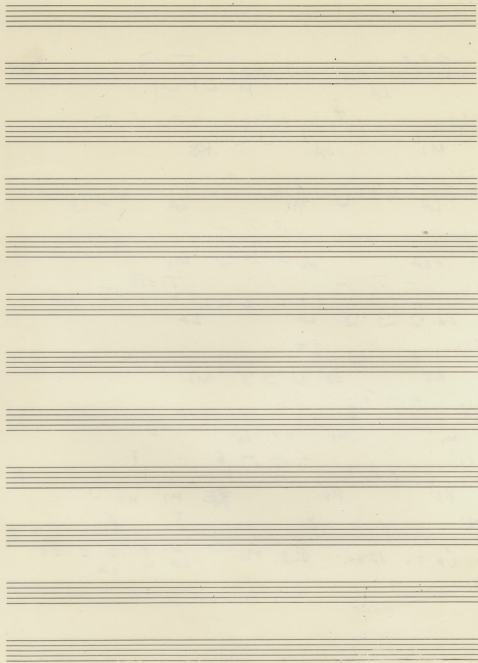

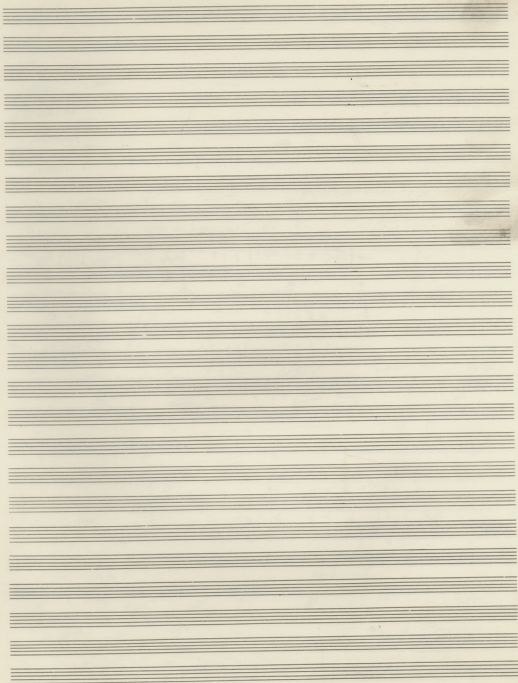

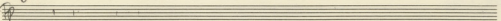
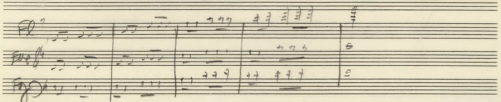
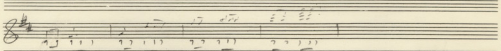
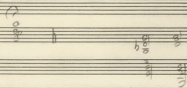
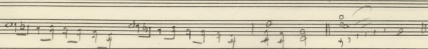
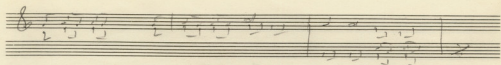

MEPI
Mus. B. 100
Muzikus

Neck-strings
Tutti
Horn

TA EUPHONIA

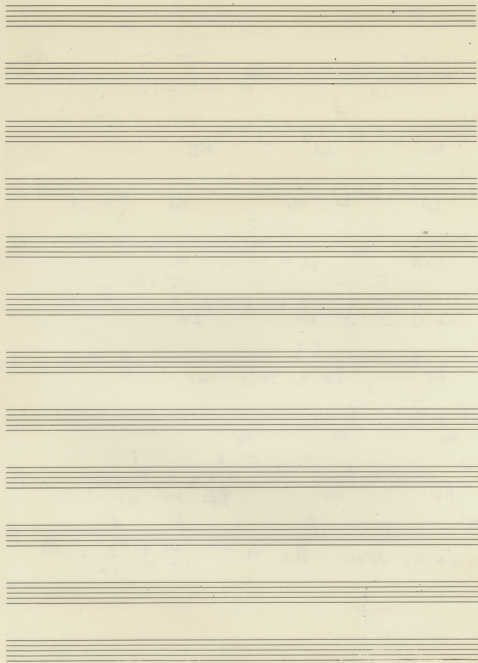

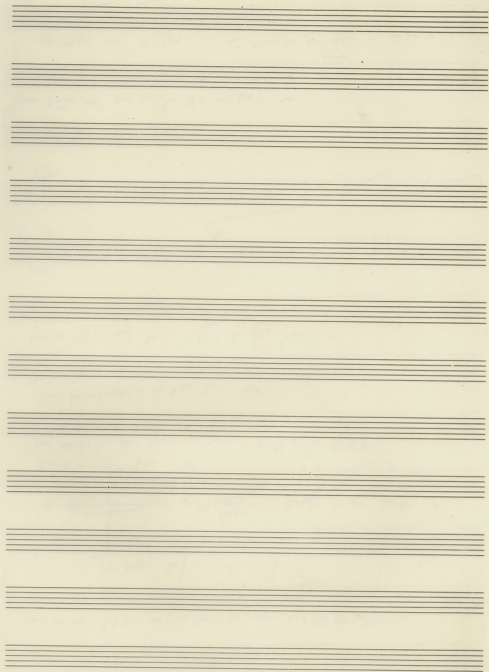

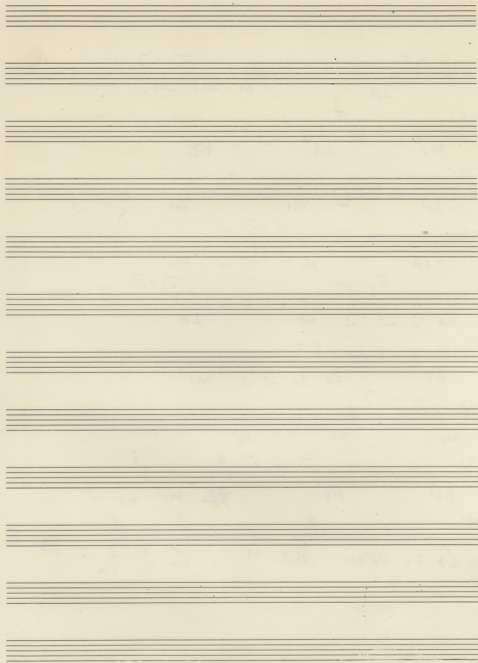

ENIBARR

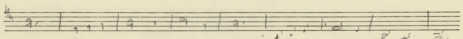
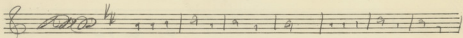

Tutti

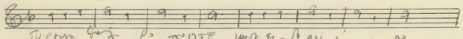

Tu ergo factus es pater noster in caelis

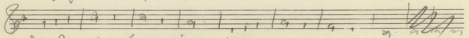

Quia tu solus sanctus dominus deus rex caeli et terrae

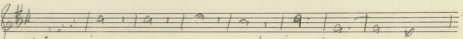
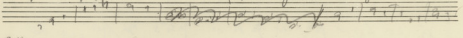

Qui sedes ad dexteram patris

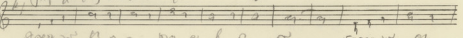

Et tu qui sedes ad dexteram patris

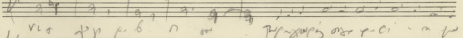

Et tu qui sedes ad dexteram patris

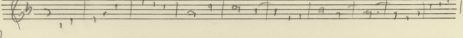
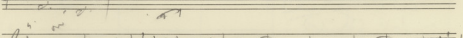

Andante

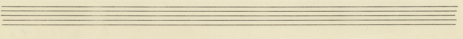
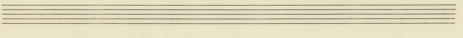
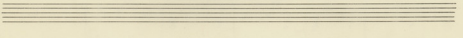
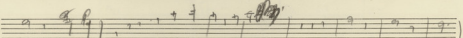

Enigma

1 1 1

Si non in...
 Si non in...
 Si non in...

In die...
 In die...
 In die...

La Sa...
 La Sa...
 La Sa...

In die...
 In die...
 In die...

in m p
 t

Κυρίως

Do re mi fa sol la si do re

Si re fa sol do re

Με γλυκό το στόμα κι ευγενή καρδιά
 σου κι ήλιος κι αέρα καθαρό φέρω
 χαράς και ελπίδας

Do re mi fa sol la si do re

Si re fa sol do re

Do re mi fa sol la si do re

Si re fa sol do re

Do re mi fa sol la si do re

Do re mi fa sol la si do re

Do re mi fa sol la si do re

Do re mi fa sol la si do re

8b *[Handwritten musical notation]*

88

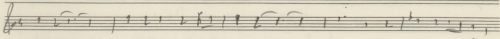
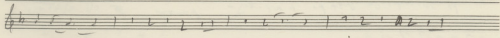
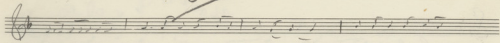

Ο υμνος σου κεν
 Ο υμνος σου κεν
 Ο υμνος σου κεν
 Ο υμνος σου κεν
 Ο υμνος σου κεν
 Ο υμνος σου κεν
 Ο υμνος σου κεν
 Ο υμνος σου κεν

Κι ο υμνος σου κεν
 Κι ο υμνος σου κεν
 Κι ο υμνος σου κεν
 Κι ο υμνος σου κεν
 Κι ο υμνος σου κεν
 Κι ο υμνος σου κεν
 Κι ο υμνος σου κεν
 Κι ο υμνος σου κεν

Κι ο υμνος σου κεν
 Κι ο υμνος σου κεν
 Κι ο υμνος σου κεν
 Κι ο υμνος σου κεν
 Κι ο υμνος σου κεν
 Κι ο υμνος σου κεν
 Κι ο υμνος σου κεν
 Κι ο υμνος σου κεν

Κι ο υμνος σου κεν
 Κι ο υμνος σου κεν
 Κι ο υμνος σου κεν
 Κι ο υμνος σου κεν
 Κι ο υμνος σου κεν
 Κι ο υμνος σου κεν
 Κι ο υμνος σου κεν
 Κι ο υμνος σου κεν

Κι ο υμνος σου κεν
 Κι ο υμνος σου κεν
 Κι ο υμνος σου κεν
 Κι ο υμνος σου κεν
 Κι ο υμνος σου κεν
 Κι ο υμνος σου κεν
 Κι ο υμνος σου κεν
 Κι ο υμνος σου κεν

307 N. 111 12 13 14 15 16 17 18 19 20 21 22 23 24 25 26 27 28 29 30 31 32 33 34 35 36 37 38 39 40 41 42 43 44 45 46 47 48 49 50 51 52 53 54 55 56 57 58 59 60 61 62 63 64 65 66 67 68 69 70 71 72 73 74 75 76 77 78 79 80 81 82 83 84 85 86 87 88 89 90 91 92 93 94 95 96 97 98 99 100

1 1 1 1 ↓

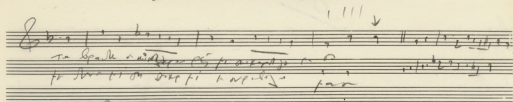

Te gran...
to...

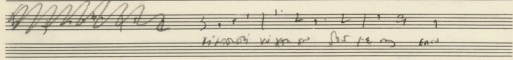

...

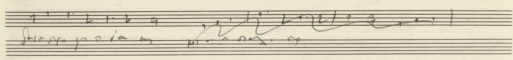

...

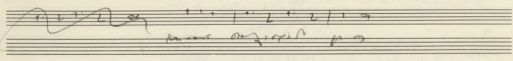

...

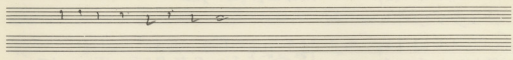

...

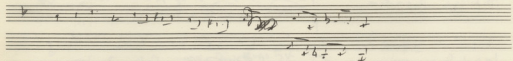

...

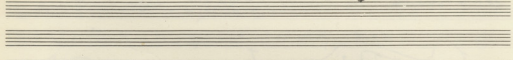

...

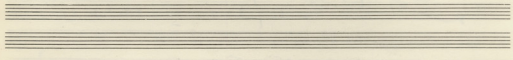

...

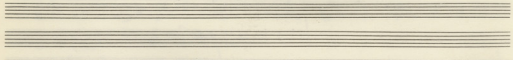

...

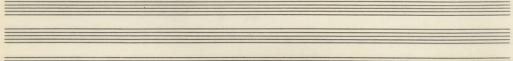

...

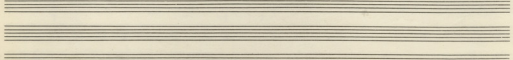

...

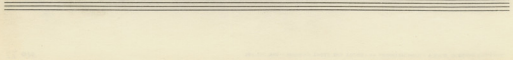

...

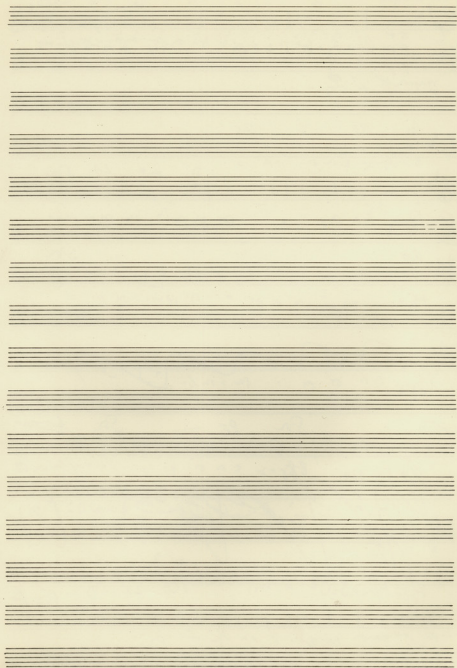

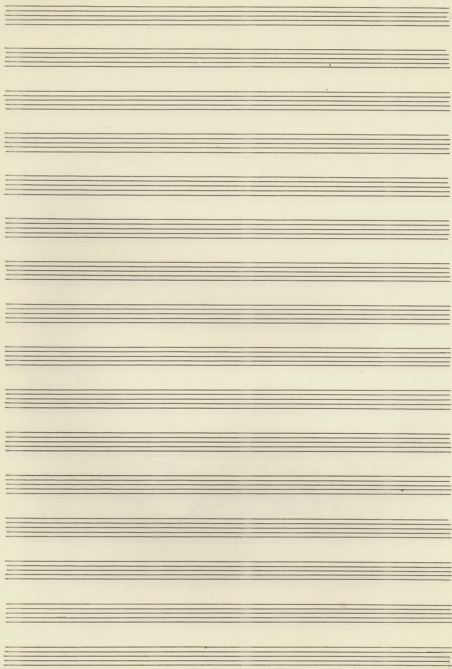

A series of ten empty musical staves, each consisting of five horizontal lines, arranged vertically on the page. These staves are intended for further musical notation.

ETH NYXIA Dolmencor

R67

~~6~~

X2

mit per Finn

