

15

5

1	G4, A4, B4	F3, G3, A3
2	B4, C5, B4, A4	G3, F3, E3, D3
3	G4, A4, B4, C5	F3, G3, A3, B3
4	B4, C5, B4, A4	G3, F3, E3, D3
5	G4, A4, B4, C5	F3, G3, A3, B3
6	B4, C5, B4, A4	G3, F3, E3, D3

1	G4, A4, B4	F3, G3, A3
2	B4, C5, B4, A4	G3, F3, E3, D3
3	G4, A4, B4, C5	F3, G3, A3, B3
4	B4, C5, B4, A4	G3, F3, E3, D3
5	G4, A4, B4, C5	F3, G3, A3, B3
6	B4, C5, B4, A4	G3, F3, E3, D3

LAMP

AMERICAN INDIAN TUNING

Handwritten musical score for a string quartet. The score is divided into four parts:

- 1. Violins
- 2. Woodwinds
- 3. Basses
- 4. Contrabasses

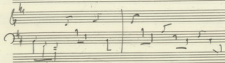
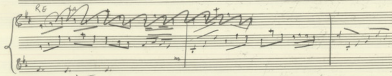
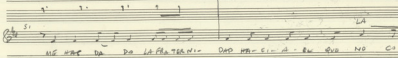
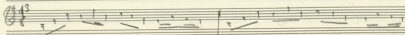
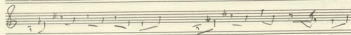
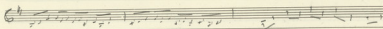

Four empty musical staves, each with a treble clef.

110  
↓  
Soprano 70

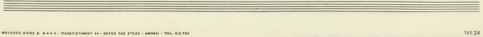
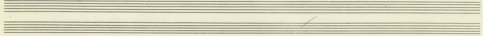
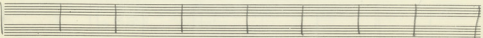
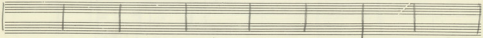
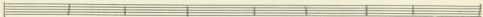
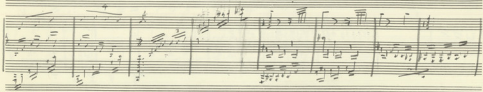
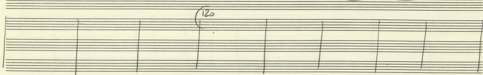
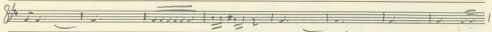

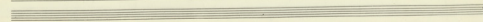
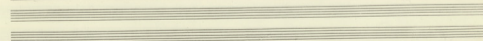
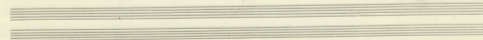
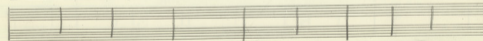
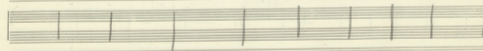
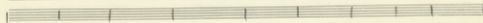
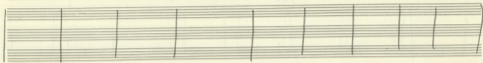
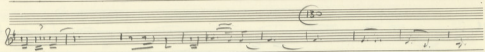

A (7)

Arr.

12x13

12x

Mus.

Arr.

12x13

12x

(10)

(20)

2

B

*in all 2/4  
 for piano  
 And in 2/4  
 for piano*

8

2

*Handwritten signature*

The notation includes various rhythmic values and articulation marks. A prominent feature is a large, slanted, handwritten annotation that reads "Basso Continuo" written across several staves in the lower half of the page. The score is divided into measures by vertical bar lines, and there are some handwritten annotations above the first staff, including a circled "100".

6

Mib Sib pa Sib Mib

②

FA FA FA Siu FA

A close-up of the piano accompaniment for the first system, showing the right hand's chordal structure and the left hand's rhythmic pattern.

A close-up of the piano accompaniment for the second system, showing a melodic line in the right hand and a bass line in the left hand.

FA Siu FA

The second system of music shows the vocal line continuing with the melody from the first system.

A close-up of the piano accompaniment for the second system, showing the right hand's accompaniment.

A close-up of the piano accompaniment for the third system, showing a more complex melodic and harmonic structure.

A close-up of the piano accompaniment for the fourth system, showing the continuation of the melodic and harmonic ideas.

(13) *Alla* *le do* *Si* *fa* *alla* *ve* *fa* *Re* *Min* *Sop* *Re* *Min* *fa* *Min* *fp*

14 *le do* *Min* *fa*

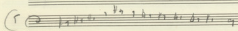
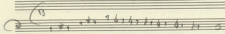
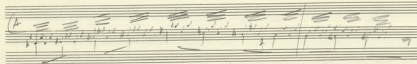
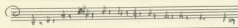
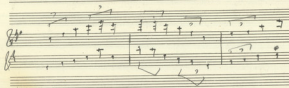
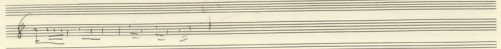
