

MIKIS THEODORAKIS

CANTO GENERAL

PARLO NEQUIDA

ALGUNAS BESTIAS

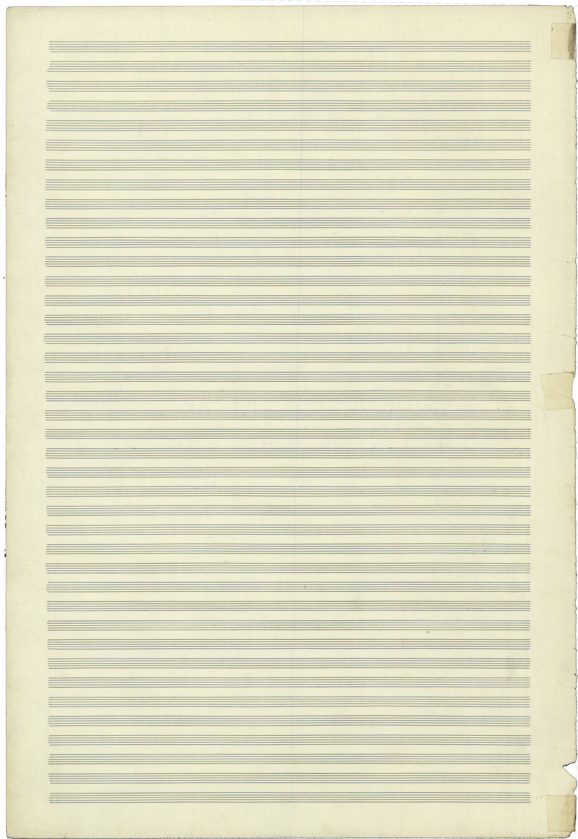

(10) **Allargo** $\text{♩} = 108$ $\frac{3}{4}$ $\frac{1}{4}$ $\frac{3}{4}$ (15) $\frac{1}{4}$ $\frac{3}{4}$

Soprano
 de la que - - - - - De de la - - - - - mo - - - - - ra - - - - - en la que - - - - - se - - - - - en la que

Soprano
 a - - - - - De de la - - - - - mo - - - - - ra - - - - - en la que - - - - - se - - - - - en la que

Alto
 a - - - - - De de la - - - - - mo - - - - - ra - - - - - en la que - - - - - se - - - - - en la que

Tenore
 a - - - - - De de la - - - - - mo - - - - - ra - - - - - en la que - - - - - se - - - - - en la que

Basso
 a - - - - - De de la - - - - - mo - - - - - ra - - - - - en la que - - - - - se - - - - - en la que

Basso
 (continua)

Violini
 1
 2
 3

Pianoforte I
Pianoforte II
Allargo

Chitarra

(10) $\frac{3}{4}$ $\frac{1}{4}$ $\frac{3}{4}$ (15) $\frac{1}{4}$ $\frac{3}{4}$

Violoncelli
Violoni
Contrabbassi
Bassi
Organo
Chitarra
Tempo

24

25

Co - mo un docto se bardi a tu la sa da - ra

Al larghetto

un docto se bardi a tu la sa da - ra El
 docto se bardi a tu la sa da - ra El
 docto se bardi a tu la sa da - ra El
 docto se bardi a tu la sa da - ra El
 docto se bardi a tu la sa da - ra El

La sol la mi RE Sol
 La sol la mi RE Sol

Coro

Coro musical notation

Piano I

Piano II

Basso

Basso musical notation

26

27

Solo

20

35

cal pi sa ba agnede de so pi e la se ba. El quon que na en fi so co

Soprano I
Alto I
Tenor I
Tenor II
Bass

Bass

Contra 1
Contra 2
Contra 3

Piano I

Piano II

Bass

30

35

Musica 1

Musica 2

Copista 3

Copista 4

Copista 5

Trompa

Vocal line with lyrics: *...a la espera de la llegada de los rayos por hoy y de la calenda de los rayos de oro ...*
 xi. chuy eng dag Ba Ba toyde o zo
 xi chuy eng dag Ba Ba toyde o zo
 xi chuy eng dag Ba Ba toyde o zo
 xi chuy eng dag Ba Ba toyde o zo

6

$\frac{2}{4}$ $\frac{3}{4}$ $\frac{2}{4}$ $\textcircled{55}$ $\frac{3}{4}$ $\textcircled{\oplus}$ $\textcircled{\otimes}$

S
 A
 T
 B

Corn 1
 3

Clarinet 1
 3

Piano I

Piano II

Bass

$\frac{2}{4}$ $\frac{3}{4}$ $\frac{2}{4}$ $\textcircled{55}$ $\frac{3}{4}$

Mellophone
 Wurlitzer
 Congas
 Bass
 Contrabass

Timpani

7

4

(D)

Andante 1=60

3/4

(60)

(61)

de so ci x

de so ci x

de so ci x

de so ci x

de so ci x

de so ci x

de so ci x

de so ci x

(60)

(61)

N

8

(F)

Solo

Plus ardeur l'attente, l'attente, te e. tant, couchez et le ray de l'au- en en

Organo

En l'attente l'organo en ray de - que de ray de ray de

qui - ta - ris pa - ra - ra - ra - ra

Violino

Violoncello

Violon

Clarinete

(F)

Mando

Mandolin

Percussion

Timp

75

80

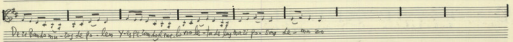

De re-bu-do mi - ter de pa - tris Y - e - su - chri - sti, qui ex pa - tre Fi - li - o - que pro - ce - dit, qui cum pa - tre si - mul et con -

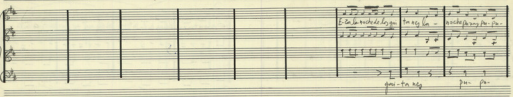

Et in - ter - na - te - rum con - ce - pitur de Spi - ri - tu
 > 1 2 3 4 5 6 7 8
 qui - ta reg pu - ra

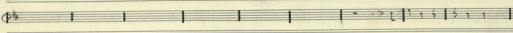

qui cum pa - tre si - mul et con -

85

90

Alto
Trombe

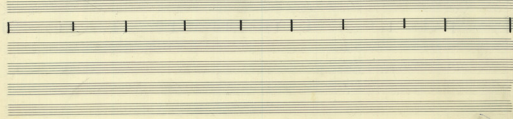
89

F

90

Solo

Fisla kadekele go to na fa - na che pa ny pa pa la na te

Cello

1

2

3

Piano I

Ob.

89

Alto

Xylo

Cassa

95

100

Handwritten musical score for voice and piano. The vocal line includes the lyrics: "Où l'on se voit en son", "Vive Bonaparte", "Doux pour les", and "Et le Grand". The piano accompaniment features a steady rhythmic pattern in the right hand and a more active bass line in the left hand.

Handwritten musical score for piano. This section is characterized by a series of chords in the right hand, with the left hand playing a simple accompaniment.

Piano
crescente

Capricci

Handwritten musical score for piano. The piece concludes with a series of chords in the right hand and a final accompaniment line in the left hand.

105

110

Solo

E te habetis pro te no bis et qui pro pa-pa-lia

Cello

lo-ri-de de-o no-bis pa-tris de-us su-per-ius et mi-nis-ter pa-pa-lia

lo-ri-de de-o no-bis pa-tris de-us su-per-ius et mi-nis-ter pa-pa-lia

Bassoon

Clarinets

Piano I

Piano II

Organ

105

110

Mandolin

T. Basses

Caporale

13

(115)

(116)

Alligato, Tempo primo 2/4 128

120

(F)

3 1 3

4 4 4

(125)

Solo

te

El pa-pa-to Sa Ba las tu-pa

Soprano

De-de la - ma-ri-er sa- da cre-ste ti-ri

Alto

De-de la - ma-ri-er sa- da cre-ste ti-ri

Tenor 1

De-de la - ma-ri-er sa- da cre-ste ti-ri

Tenor 2-3

De-de la - ma-ri-er sa- da cre-ste ti-ri

Bass 1

De-de la - ma-ri-er sa- da cre-ste ti-ri

Bass 2

De-de la - ma-ri-er sa- da cre-ste ti-ri

Bass

Te - te - te te (simile)

Bass

Te - te - te te (simile)

Bass

Te - te - te te (simile)

Bass

Te - te - te te (simile)

Bass

Te - te - te te (simile)

Bass

Te - te - te te (simile)

Bass

Te - te - te te (simile)

Bass

Te - te - te te (simile)

Bass

Te - te - te te (simile)

Bass

Te - te - te te (simile)

Bass

Te - te - te te (simile)

Bass

Te - te - te te (simile)

Bass

Te - te - te te (simile)

Bass

Te - te - te te (simile)

Bass

Te - te - te te (simile)

Bass

Te - te - te te (simile)

Bass

Te - te - te te (simile)

Bass

Te - te - te te (simile)

Bass

Te - te - te te (simile)

Bass

Te - te - te te (simile)

Bass

Te - te - te te (simile)

Bass

Te - te - te te (simile)

Bass

Te - te - te te (simile)

Bass

Te - te - te te (simile)

Bass

Te - te - te te (simile)

Bass

Te - te - te te (simile)

Bass

Te - te - te te (simile)

Bass

Te - te - te te (simile)

Bass

Te - te - te te (simile)

Bass

Te - te - te te (simile)

Bass

Te - te - te te (simile)

Bass

Te - te - te te (simile)

Bass

Te - te - te te (simile)

Bass

Te - te - te te (simile)

Bass

Te - te - te te (simile)

Bass

Te - te - te te (simile)

Bass

Te - te - te te (simile)

Bass

Te - te - te te (simile)

Bass

Te - te - te te (simile)

Bass

Te - te - te te (simile)

Bass

Te - te - te te (simile)

(125)

1

Clavichord

2

Manney

3

Castagnettes

4

function

5

Comps

6

Piano

7

at Organo

8

9

10

11

12

13

14

15

16

Trp

15

120

(135)

Su. n. a. so. n. a. so. n. a. so. n. a. te

El pa. na. so. na. en. el. ca. na. ge

a. na. el

LA Min LA Sa LA Min SA RE LA LA LA Min Min SA RE LA SO

Barre

120

(135)

16

(140)

(145)

Soprano

Soprano

Alto

Alto

Tenore

Tenore

Basso

Basso

Basso

Organo

Piano

Piano

Chorus

(140)

(145)

Chorus

Maschi

Gruppo

Organo

Piano

Chorus

Timpani

Chorus

di. dal qua de vea del orloggia u no de da de deu.

di. dal qua de vea del orloggia u no de da de deu.

di. dal qua de vea del orloggia u no de da de deu.

di. dal qua de vea del orloggia u no de da de deu.

di. dal qua de vea del orloggia u no de da de deu.

LA MAI LA MIN RE SA RE MIN RE SA

di. dal qua de vea del orloggia u no de da de deu.

di. dal qua de vea del orloggia u no de da de deu.

di. dal qua de vea del orloggia u no de da de deu.

di. dal qua de vea del orloggia u no de da de deu.

di. dal qua de vea del orloggia u no de da de deu.

di. dal qua de vea del orloggia u no de da de deu.

di. dal qua de vea del orloggia u no de da de deu.

di. dal qua de vea del orloggia u no de da de deu.

15

150

+

155

du an al-ha-al ha-ke-cha-al-ten a-ya

Lyric: p-... and

du an al-ha-al ha-ke-cha-al-ten a-ya

Lyric: p-... and

du an al-ha-al ha-ke-cha-al-ten a-ya

Lyric: p-... and

du an al-ha-al ha-ke-cha-al-ten a-ya

Lyric: p-... and

du an al-ha-al ha-ke-cha-al-ten a-ya

Lyric: p-... and

Obere

150

155

du an al-ha-al ha-ke-cha-al-ten a-ya

Lyric: p-... and

du an al-ha-al ha-ke-cha-al-ten a-ya

Lyric: p-... and

18

160

165

Solo *Contra Altus* *Contra Altus*

Soprano
Alto
Tenor
Bass

Piano

Violins I
Violins II
Violas

Violoncello I

Violoncello II

Oboe

160 165

Flute

Clarinete

Piccorno
Bassoon
Tromba

p *ff*

19

176 $\frac{1}{4}$ $\frac{3}{4}$ 178

Su de... que con un dardo se burla de la calera

Andante
 Su de... que con un dardo se burla de la calera
 Ma Ma te mate te Ma te mate Te ma te mate te Ma te mate te Ma te mate Te Ma te mate Te mate mate

Piano accompaniment for the first system.

Su RE RE LA Ma LA Su LA Ma RE Su RE

Piano accompaniment for the second system.

Piano accompaniment for the third system.

176 $\frac{1}{4}$ $\frac{3}{4}$ 178

Andante
 Piano accompaniment for the fourth system, including parts for strings and percussion.

Piano accompaniment for the fifth system.

180

185

Il trasportarono col P. in Bucaresto da - so Poche seden - Il primo giorno la fiera andò a guisa

S
A
T
B

Il trasportarono col P. in Bucaresto da - so Poche seden - Il primo giorno la fiera andò a guisa

Viol. I
Viol. II

Viol. III
Viol. IV

RE LA LA RE MIN GALIA MIN MIESIN RE RE LA MIN MIESIN SAUCE

Piano I

Piano II

Cellos

190

195

Musica
Mandolin
Cassinetto
Basso
Gitarra

Tutti

21

170

1

175

en las anchas de las pirañas - i. Baral zaa
 me acual de carra
 de la

S
A
T
B

Re Min. Fuen Ja La
 Lan LA Lan

F. sempre marcato

170

175

Moray
 W. d. d. d.
 Castagne
 Tomon
 Bomp
 G. l. l. l.

Tempo
 Canto
 Basso
 Canto
 Canto
 Canto
 Canto

And

And

And

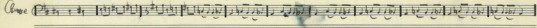
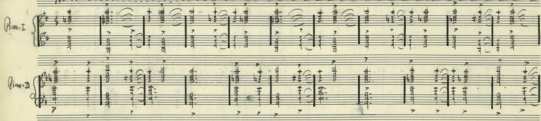
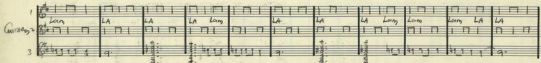
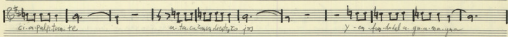

And

And

And

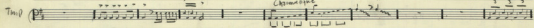

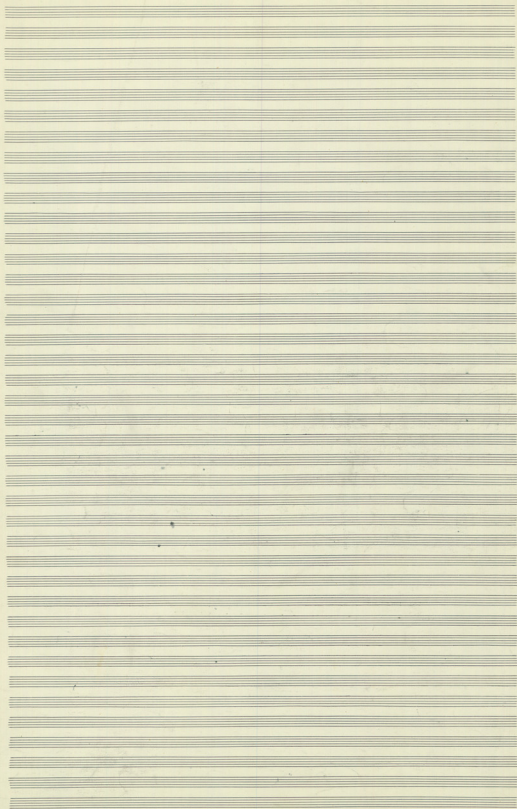

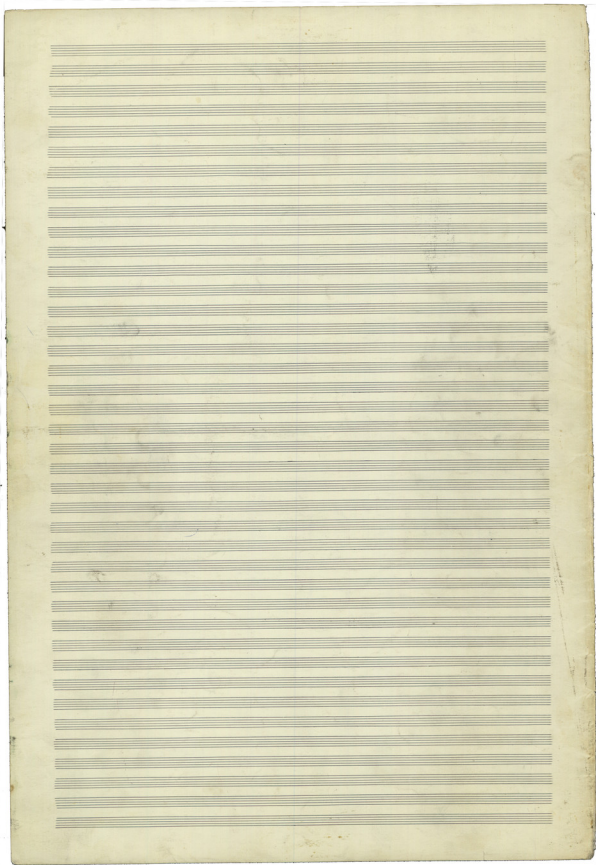

MIGIS THEODORAKIS

CANTO GENERAL

PABLO NERUDA

VOY A VIVIR

Soprano
Alto
Tenor
Bass

Clarinete 2
Fagot
Piano I
Piano II
Basso

1
Soprano
2. 3
Alto
Tenor
Basso

Clarinete 2
Fagot
Piano I
Piano II
Basso
Gongos
Tambor
Cajon
Trompa

4
3
4

Solo *trabaja desde la base -- as* *en las manos y en el espíritu -- que y los horizontes de la -- que y la vida*

Sopr.
Sopr. 2
Alto
Tenor
Bass

Basso

Violines I
Violines II

Violoncello I
Violoncello II

Piano I
Piano II

Basso

1
2
3
4
5

Trompa

45

4/4

60

Chorale: *Christe y pater caelestis*

A que se pide en la Plegaria que se dice

55

2/4 3/4 4/4

que me espere de nuevo y que galop con mi casaca conste en mi pecho

que me espere de nuevo y que galop con mi casaca conste en mi pecho

que me espere de nuevo y que galop con mi casaca conste en mi pecho

que me espere de nuevo y que galop con mi casaca conste en mi pecho

2/4 3/4

pp

Handwritten signature and date: *M. J. 1855*

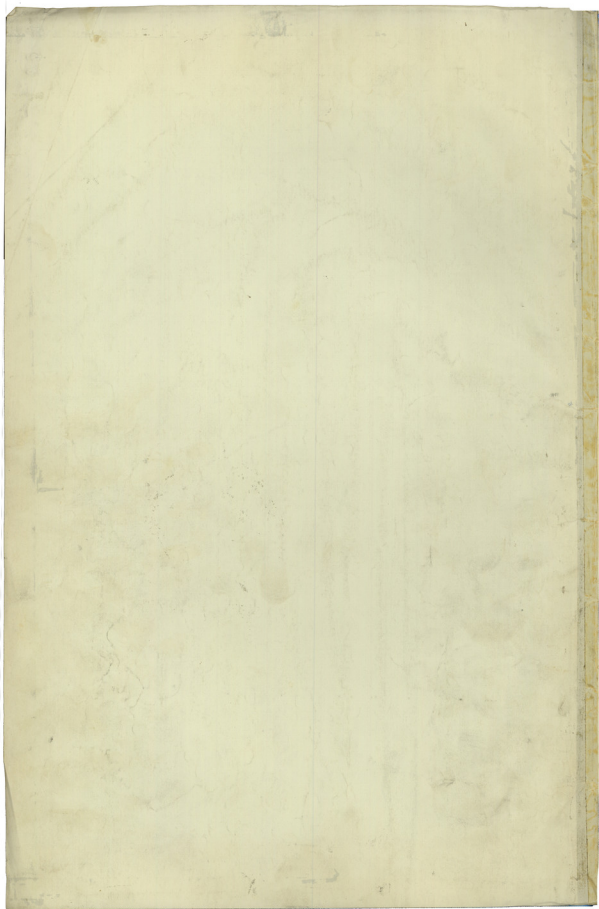

MIXIS THEODORAKIS

CANTO GENERAL

PABLO NERUDA

LOS LIBERTADORES

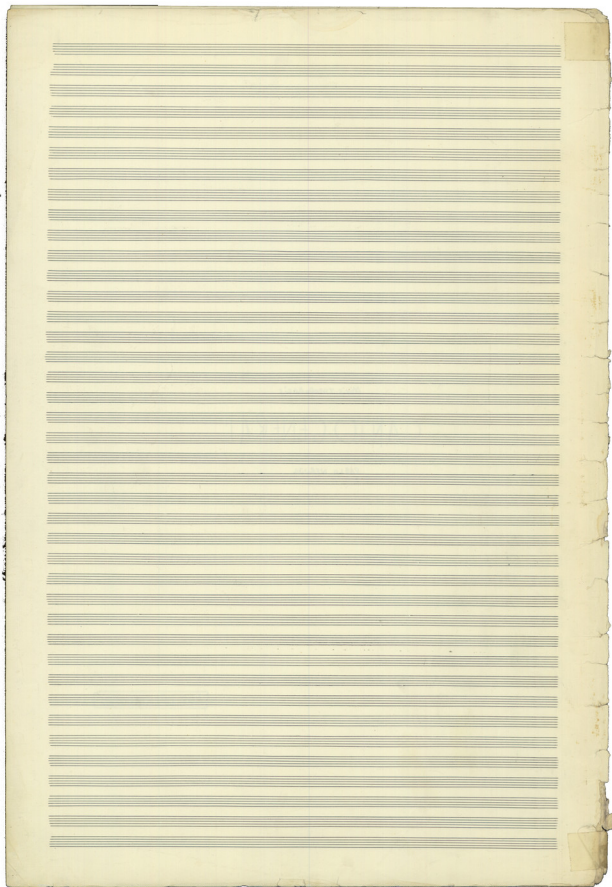

CANTO GENERAL

PABLO NERUDA

MIKIS THEODORAKIS

LOS LIBERTADORES

3/4

2/4

3/4

SOLO ALTO

Andante (con marcia) ♩ = 108

Soprano

Alto

Tenore

Basso

F

Basso 1

Basso 2

Basso 3

3/4

2/4

3/4

Clarinetto
Fagotto
Elettrici

F

Piano I

Piano II

Basso elettrico

3/4

2/4

3/4

Melodica

Percussioni

Basso Tom-toms

Basso

mf

F

Timp

3/4

p

⑩ $\frac{3}{4}$ $\frac{15}{4}$ $\frac{2}{4}$ $\frac{3}{4}$ ⑫

Solo

S

A

T

B

1

2

3

1

2

3

la un la la la RE Solo RE Solo RE

Piano I

Piano II

Bass

1

2

3

4

5

at Cam

Temp

$p < f$

2/4

3/4

2/4

3/4

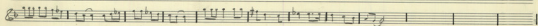

3

2/4

3/4

2/4

3/4

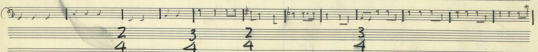
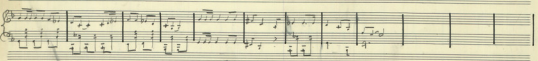
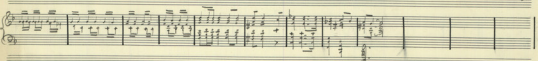
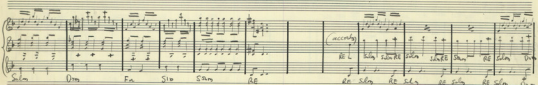
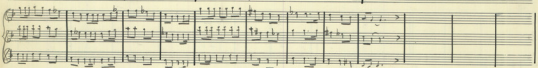

2/4

3/4

2/4

3/4

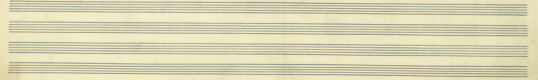
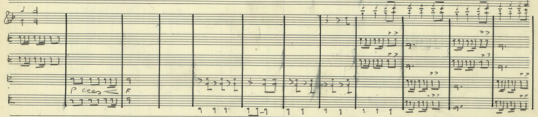

2/4 3/4 2/4 3/4 2/4 3/4 2/4

2/4 3/4 2/4 3/4 2/4 3/4 2/4

3 2 3 2 3
4 4 4 4 4

Solo

5

6

6

Part 1

Violin 1

3 2 3 2 3
4 4 4 4 4

3/4 2/4

Flu

S

A

T

B

1

2

3

1

2

3

Solm Solm Solm RE RE Solm Solm Solm RE RE Mio Mio Pa Mio RE RE Don

Piano I

Piano II

Bass

3/4 2/4

1

2

3

4

5

Timp

3/4 (100) 2/4 3/4 2/4

dim *rit* *solm* *solm* *dim* *solm* *dim*

Allegretto

3/4 2/4 3/4 2/4

2
4

3
4

2
4

Musical score for the first system, including piano accompaniment and vocal lines. The piano part features chords and arpeggios. The vocal line includes lyrics: "Iris", "Iris", and "Iris".

1
2
3
4
5

1
2
3
4
5

Musical score for the second system, including piano accompaniment and vocal lines. The piano part features chords and arpeggios. The vocal line includes lyrics: "Iris", "Iris", "Iris", "Iris".

Musical score for the third system, including piano accompaniment and vocal lines. The piano part features chords and arpeggios. The vocal line includes lyrics: "Iris", "Iris", "Iris", "Iris".

Musical score for the fourth system, including piano accompaniment and vocal lines. The piano part features chords and arpeggios. The vocal line includes lyrics: "Iris", "Iris", "Iris", "Iris".

Musical score for the fifth system, including piano accompaniment and vocal lines. The piano part features chords and arpeggios. The vocal line includes lyrics: "Iris", "Iris", "Iris", "Iris".

2
4

3
4

2
4

Musical score for the sixth system, including piano accompaniment and vocal lines. The piano part features chords and arpeggios. The vocal line includes lyrics: "Iris", "Iris", "Iris", "Iris".

Musical score for the seventh system, including piano accompaniment and vocal lines. The piano part features chords and arpeggios. The vocal line includes lyrics: "Iris", "Iris", "Iris", "Iris".

Musical score for the eighth system, including piano accompaniment and vocal lines. The piano part features chords and arpeggios. The vocal line includes lyrics: "Iris", "Iris", "Iris", "Iris".

Musical score for the ninth system, including piano accompaniment and vocal lines. The piano part features chords and arpeggios. The vocal line includes lyrics: "Iris", "Iris", "Iris", "Iris".

Musical score for the tenth system, including piano accompaniment and vocal lines. The piano part features chords and arpeggios. The vocal line includes lyrics: "Iris", "Iris", "Iris", "Iris".

3
4

2
4

3
4

Solo

5
A
T
B

(130) (135)

Basso
1
5

Con.
1
2
3

3
4 2
4 3
4

2/4 3/4 2/4 3/4

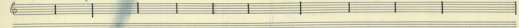

Two systems of musical notation. The first system consists of a grand staff (treble and bass clefs) with a key signature of one flat. The second system consists of three staves (treble, bass, and a lower bass clef) with a key signature of one flat. Both systems contain several measures of music.

140

145

Two systems of musical notation. The first system consists of a grand staff (treble and bass clefs) with a key signature of one flat. The second system consists of three staves (treble, bass, and a lower bass clef) with a key signature of one flat. Both systems contain several measures of music.

Two systems of musical notation. The first system consists of a grand staff (treble and bass clefs) with a key signature of one flat. The second system consists of three staves (treble, bass, and a lower bass clef) with a key signature of one flat. Both systems contain several measures of music.

Two systems of musical notation. The first system consists of a grand staff (treble and bass clefs) with a key signature of one flat. The second system consists of three staves (treble, bass, and a lower bass clef) with a key signature of one flat. Both systems contain several measures of music.

Two systems of musical notation. The first system consists of a grand staff (treble and bass clefs) with a key signature of one flat. The second system consists of three staves (treble, bass, and a lower bass clef) with a key signature of one flat. Both systems contain several measures of music.

2/4 3/4 2/4 3/4

Two systems of musical notation. The first system consists of a grand staff (treble and bass clefs) with a key signature of one flat. The second system consists of three staves (treble, bass, and a lower bass clef) with a key signature of one flat. Both systems contain several measures of music.

Two systems of musical notation. The first system consists of a grand staff (treble and bass clefs) with a key signature of one flat. The second system consists of three staves (treble, bass, and a lower bass clef) with a key signature of one flat. Both systems contain several measures of music.

Two systems of musical notation. The first system consists of a grand staff (treble and bass clefs) with a key signature of one flat. The second system consists of three staves (treble, bass, and a lower bass clef) with a key signature of one flat. Both systems contain several measures of music.

2/4

3/4

7

2/4

3/4

Partie B

Adagio 1 = 66

3 2
4 4

Sax. *ff*

S *ff*
A *ff*
T *ff*
B *ff*

Clarin. *ff*

S *ff*
A *ff*
T *ff*
B *ff*

Violon. I *ff*

S *ff*
A *ff*
T *ff*
B *ff*

Violon. II *ff*

S *ff*
A *ff*
T *ff*
B *ff*

Violon. III *ff*

S *ff*
A *ff*
T *ff*
B *ff*

Violon. IV *ff*

S *ff*
A *ff*
T *ff*
B *ff*

Cello *ff*

S *ff*
A *ff*
T *ff*
B *ff*

Cont. *ff*

S *ff*
A *ff*
T *ff*
B *ff*

Double Bass *ff*

S *ff*
A *ff*
T *ff*
B *ff*

3 2
4 4

3
4

Solo

S
A
T
B

S
A
T
B

Bass

3 2
4 4

3
4

Choir

Piano 1

Piano 2

3 2
4 4

3
4

Organ
Piano
Piano
T.Tan
C.Clarinet

2
4

40

3 2
4 4

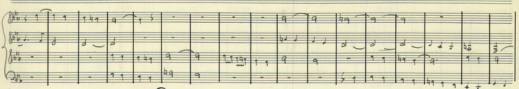
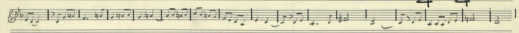

40

50

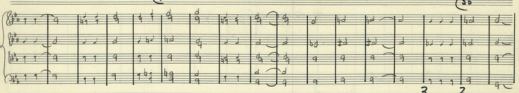

3 2
4 4

2
4

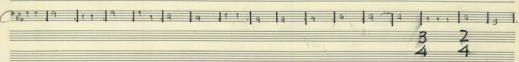
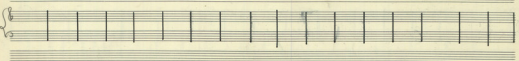
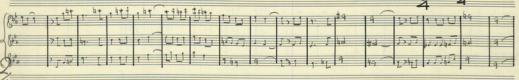

3 2
4 4

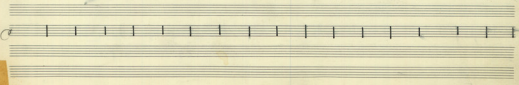

3 2
4 4

Violin I

F

Soprano

F

3 2
4 4

Violin II

F

3 2
4 4

Violoncello

p F

Violoncello

p F

Violoncello

p F

Violoncello

F

3 2
4 4

Violoncello

F

3 2
4 4

Violoncello

p F

Violoncello

pp F

S
A
T
B

Tutti

GUITARS

Tom
Tom

Molto Mosso

Andante

Solo *mf* *f*

Violone

Continuo

f

f

4/3

2/4

90

3/4

2/4

Grand Finale

Partie C

3
4 *♩ = 88*

Moderato *♩ = 88*

Violoncello
3

Violoncello
3

ASIFA So.

F

8

Asifa pasadalea tu tempo

p *no*

mf

F

F

F

Tutti Tem

mf

mf

pp *f* *p*

ASISALIO DE LA AGOMA

F

P

2

Empty musical staves for a grand staff.

mf

F

F

F

Timp

mf

ff

F

HASTA QUE UNA MANO SECRETA

F

P

Empty musical staves, likely for a second instrument or voice part.

mf

mf

mf

T.T.M.

mf

UNOS BRAZOS INNUMERABLES

EL PUE PLO

Empty musical staves for the second system.

Empty musical staves for the eighth system.

QUARDO - LOJ FRAGMENTO

ESCONDID - TRONOF

F

F INVARIABLES

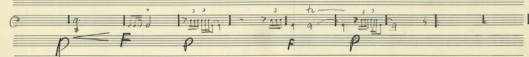
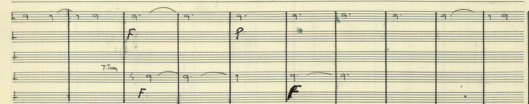
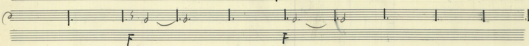
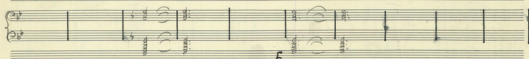
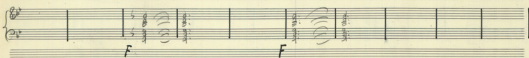
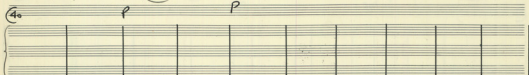

USUS LABIIS ERANT LAS HOIAS DEB IMODIO ARDOL

F REPAR TIO

Empty musical staves.

Empty musical staves.

Empty musical staves.

DISEMINADA EN TODAS

CAMINANDO CON

F

PARIS

F *leg* RIT. --

Andante ♩ = 63

$\frac{2}{4}$ **FF**

Rit. ---

ESTE ES EL AR. BOL EN AR. OTRA PUN BOL

FF

FF

ff

Viol.

Guit.

FF

$\frac{2}{4}$

T. Tom.

P. m. t.

FF

Allegretto 1. 104

2/4 mf

2/4

6 5 6 5 6 5 6 5
8 8 8 8 8 8 8 8

Woodwind part with staves labeled 1, 2, 3 and dynamics **FF**

Timpani, Cymbals, Snare, and Cassa parts with dynamics **FF**

6/8 5/8 6/8 5/8 2/4

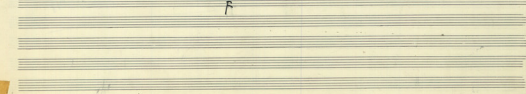
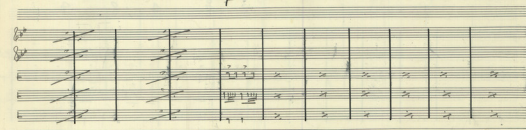
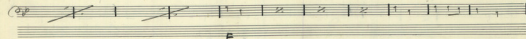
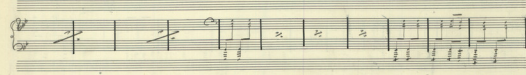
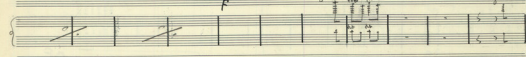
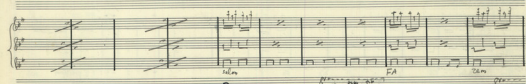
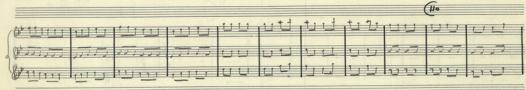
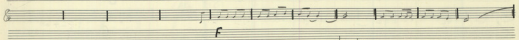

f

h h

Ho

f

FA

FA

f

f

3 6 2 6 2 7F
8 8 4 8 4

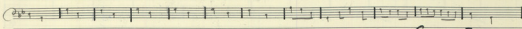
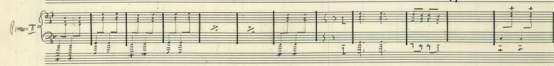
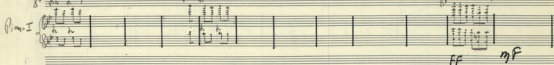
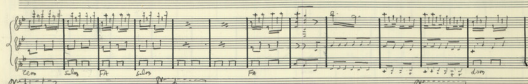
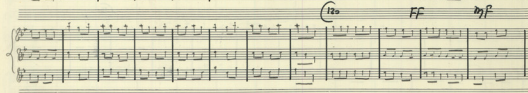
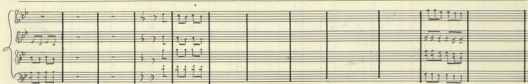
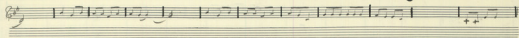

3 6 2 6 2
8 8 4 8 4

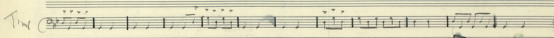
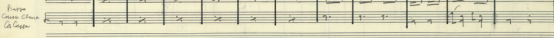
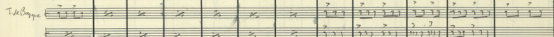
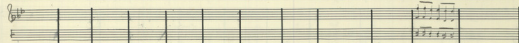

mf

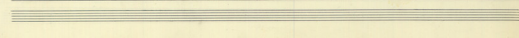
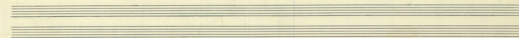
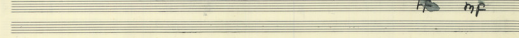

pp Adagio 1=56

mf

1. 2
Soprano
Alto
5 violi
Trombe
2
Basso
3

pp (comparsa)
p

Grande Cor Anglais
p

Grande Cor Anglais
mf

Grande Cor Anglais
p

Trombe
Cor Anglais
Grande Cor Anglais

Trombe

mf

3/4 2/4

p

Handwritten musical score for the first system, including piano and violin parts. The piano part features a melodic line with a circled '16' and a blue bracket. The violin part has a circled '16' and a blue bracket. Dynamics include *p* and *mf*.

Handwritten musical score for the second system, primarily piano accompaniment.

Handwritten musical score for the third system, including piano and violin parts. The piano part has a circled '16' and a blue bracket. Dynamics include *mf*.

Handwritten musical score for the fourth system, labeled 'Piano I'.

Handwritten musical score for the fifth system, labeled 'Piano II'.

Handwritten musical score for the sixth system, labeled 'Cello'.

Handwritten musical score for the seventh system, labeled 'Tromba' and 'Tuba'.

Handwritten musical score for the eighth system, including piano accompaniment.

mf

mf

Handwritten musical score for the second system. It includes two piano parts labeled "Piano I" and "Piano II", and a bass line labeled "Bass". The piano parts feature complex rhythmic textures and dynamics.

mf

Handwritten musical score for the third system. It includes parts for "Tom-Tom" and "Cymbal". The Tom-Tom part features a steady rhythmic pattern, while the Cymbal part has a more complex, syncopated rhythm.

mf

Handwritten musical score system 1, featuring a vocal line with a circled '16' and a piano accompaniment.

Handwritten musical score system 2, continuing the vocal and piano parts.

Handwritten musical score system 3, showing a dense piano accompaniment with many notes.

Handwritten musical score system 4, featuring a piano accompaniment with some rests.

Handwritten musical score system 5, showing a piano accompaniment with a steady rhythmic pattern.

gong (no. 100)

(Cassa da tambor)

p *p* *p* *p* *p* *p* *p* *p*

Handwritten musical score system 7, showing a piano accompaniment.

mf *ocean poco a poco*

Handwritten musical score system 8, showing a piano accompaniment.

(19)

(20)

1. *Bra.* *Bra.*

Two vocal lines, labeled 'Bra.', with lyrics written below them.

Piano accompaniment for the second system, showing complex chordal textures and melodic lines in both hands.

cha ren cha ren cha ren cha ren cha ren cha ren cha ren cha ren

Piano II *Piano III*

Two piano parts, labeled 'Piano II' and 'Piano III', with some notes crossed out with diagonal lines.

Piano accompaniment for the third system, continuing the rhythmic and harmonic patterns.

P

Piano accompaniment for the fourth system, featuring a dense texture of chords.

Piano accompaniment for the fifth system, with some notes crossed out.

Piano accompaniment for the sixth system, concluding the page with a final chord.

F cresc poco a poco

Handwritten text in the center of the page: *17.00 - 18.00 minutes*

Handwritten signature or scribble in the lower center of the page.

Handwritten text at the bottom right: *Clinal 1974*

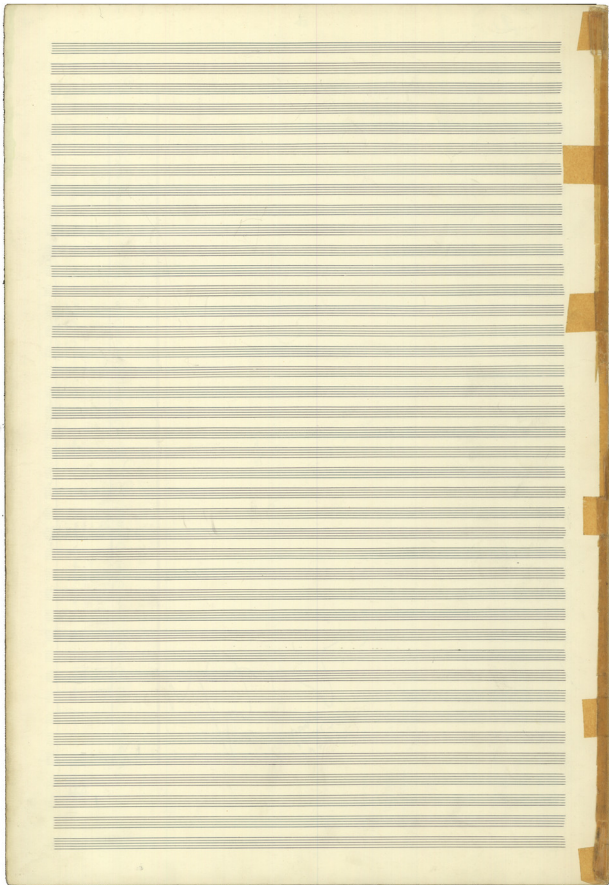

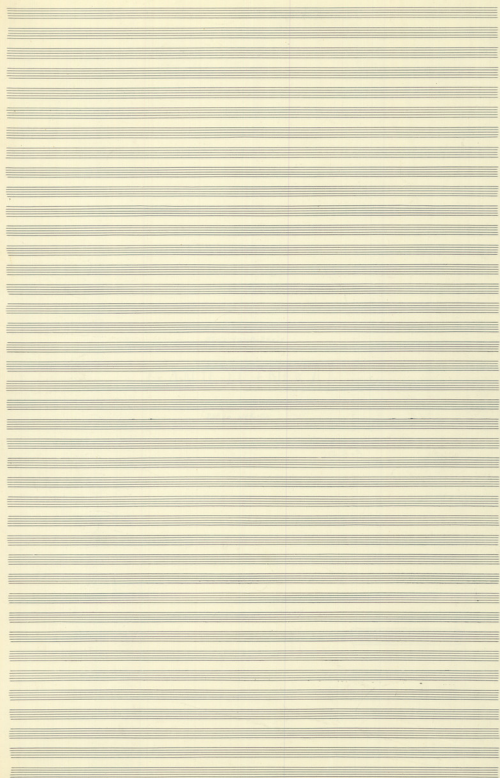

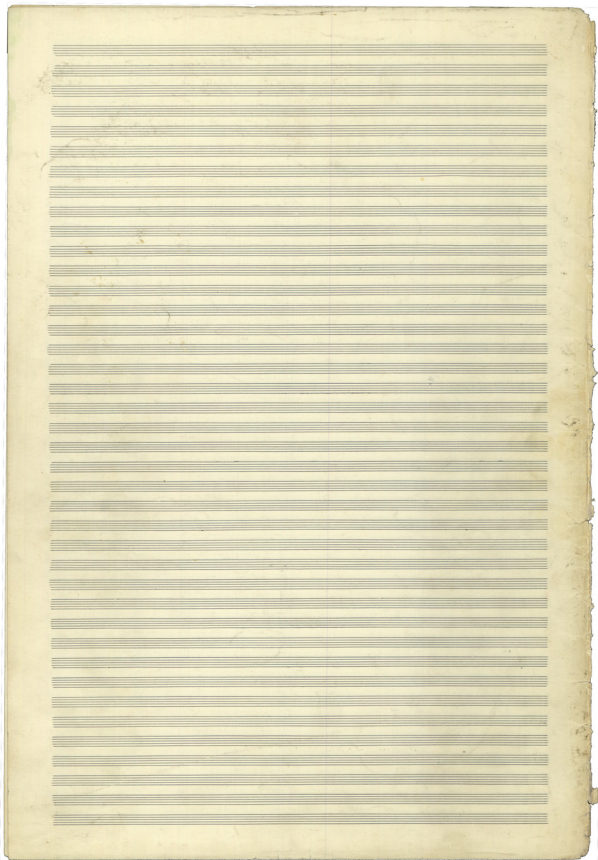

MIKIS THEOPHANIS

CANTO GENERAL

PABLO NERUDA

AMERICA INSUBECTA

IX
10
16

CANTO GENERAL

PAULO NORJON

MIL'S THEOPHANIS

AMERICA INSURECTA

4
4

Andante $\text{♩} = 69$

Solo $\text{C}^{\#}$

S
A
T
B

Violins I
Violins II
Violas

Clarinets I
Clarinet (B-flat)
Flutes

Piano I

Piano II

Basso

4
4

1
2
3
4
5

Violoncello

Temp

S

Solo

S

A

T

B

1

2

3

1

2

3

1

2

1

2

Basso

Tutti

GRAND

<i>allegro</i>	
<i>forte</i>	5 9 9
<i>mezzo</i>	5 9 9
<i>piano</i>	0
<i>cresc.</i>	9 9

Empty musical staves at the bottom of the page.

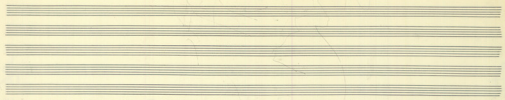

5

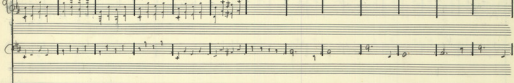
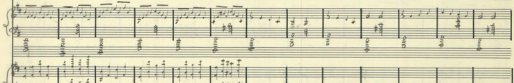

Melody

Bass

Trpts

T. Trm

Flute

Clarinet

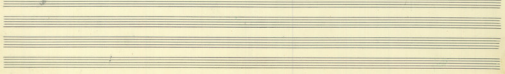
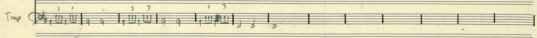

ΔΔU

Viol. Basses
for ME-ME
KNOV
KNOV

5 6 2 5 6

5
8

Shawm (NE-NE-NE) 16-16

Sim

(mp)

Polleggiini

8/8 5/8 2/8 5/8 6/8 3/8 5/8 2/8 5/8

Piano I

Piano II

Oboe

Handwritten notes above the first staff:

8 2 5 2 5 6 5 6

Handwritten notes below the lower section:

6 8 Si LA Su sup 8 2 5 2 5 6 8 5 LA

Handwritten notes at the bottom of the page:

1 2 3 4 5

$\frac{2}{8}$ $\frac{7}{8}$ $\frac{3}{8}$ $\frac{3}{4}$ $\frac{2}{4}$ $\frac{5}{8}$ $\frac{2}{4}$ $\frac{5}{8}$

ΔΔΔ

7/4 5/8 2/4 8/8 6/8 3/8 5/8

* In a system de base um grupo
 de notas figuradas representadas

Handwritten scribble or signature in the top right corner.

6/8 2/4 6/8 5/8 6/8 9/8

1st system of musical notation, including vocal line and piano accompaniment.

Basso

2nd system of musical notation, including bass line and piano accompaniment.

Gravi

3rd system of musical notation, including vocal line with lyrics and piano accompaniment.

1
3

ma Sim FaB Sim Siu sim sim PaB Da ma Sim PaB Sim sim sim Siu

4th system of musical notation, including piano accompaniment.

5th system of musical notation, including piano accompaniment.

6/8 2/4 6/8 5/8 6/8 9/8

6th system of musical notation, including piano accompaniment.

7th system of musical notation, including piano accompaniment.

5/8 6/8 2/4 6/8 2/4 6/8

LA SIV FAB
 min SIV FAB SIV SIV SIV min SIV FAB SIV SIV FAB min FAB SIV

5/8 6/8 2/4 6/8 2/4 6/8

Tutti

6/8 3/8 9/8 6/8 3/8 6/8 3/8 6/8

6/8 3/8 9/8 6/8 3/8 6/8 3/8 6/8

3 9 6 3 6 3 6 9
8 8 8 8 8 8 8 8

- Staff 1:** Features large, stylized symbols at the top: $\frac{6}{8}$, $\frac{5}{8}$, $\frac{8}{8}$, a blue $\frac{6}{8}$, $\frac{8}{8}$, and a large flourish.

Additional symbols and markings include blue ink annotations on the 4th and 5th staves, and various rhythmic notations such as $\frac{6}{8}$, $\frac{5}{8}$, and $\frac{8}{8}$ throughout the score.

Flu
S
A
T
O

S
A
T
O

Bar.
3

Piano I

Piano II

Piacci
Dona Anna
Cassia

Timb

Handwritten signature and date:
 [Signature]
 27.24

[The page contains approximately 30 lines of extremely faint, illegible text, likely bleed-through from the reverse side of the page.]

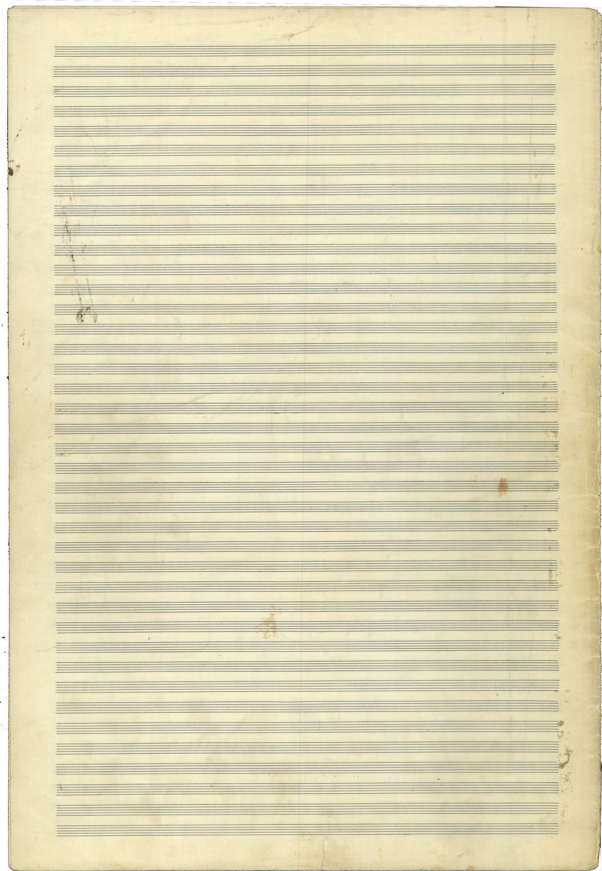

326792
Prensa 3267466

Mikis THEODORAKIS

CANTO GENERAL

PABLO NERUDA

VEGETACIONES

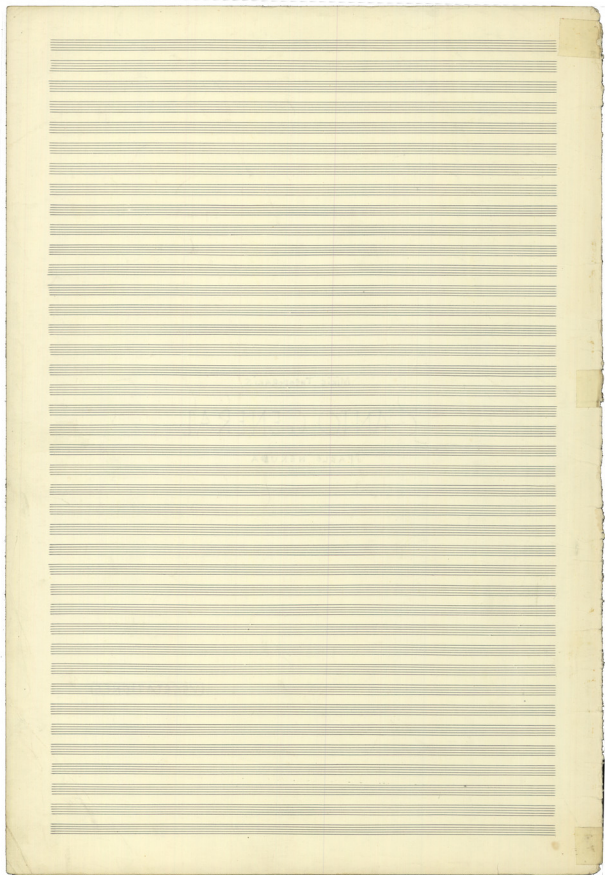

VEGETACIONES

Saxo b⁷ $\frac{2}{4}$ 69
 ALTO $\frac{8}{8}$ mf

1 B⁷ $\frac{8}{8}$ mf

Flauto 2 B⁷ $\frac{8}{8}$ mf

3 B⁷ $\frac{8}{8}$ mf

Clarinet 1 G⁷ $\frac{8}{8}$ mf

Clarinete 2 B⁷ $\frac{8}{8}$ mf

Eufonio 3 B⁷ $\frac{8}{8}$ mf

Piano 1 $\frac{8}{8}$ mf

Piano 2 $\frac{8}{8}$ mf

Batería $\frac{8}{8}$ mf

(Cordón Sud-Americano)

1 K $\frac{8}{8}$ mf

2 K $\frac{8}{8}$ mf

3 K $\frac{8}{8}$ mf

4 T⁷ $\frac{8}{8}$ mf

5 B⁷ $\frac{8}{8}$ mf

6 C⁷ $\frac{8}{8}$ mf

7 T⁷ $\frac{8}{8}$ mf

ba aho mf

Δ Δ n Δ Δ n Δ Δ Δ Δ Δ n Δ Δ n Δ Δ n

Solo

Guitars

Basses

Cornets

Piano I

Piano II

Drums

Tympani

SIN FA MIA SIN SIN SIN SIN SIN SIN SIN

5 Δ n Δ n Δ n 8 Δ Δ n Δ Δ n 5 Δ n Δ n 8 Δ Δ n

- Sno (Soprano Saxophone)
- 5 (Soprano Saxophone)
- 8 (Soprano Saxophone)
- 7 (Soprano Saxophone)
- 8 (Soprano Saxophone)
- 1 (Baritone Saxophone)
- 2 (Baritone Saxophone)
- 3 (Baritone Saxophone)
- 1 (Trumpet)
- 2 (Trumpet)
- 3 (Trumpet)
- Perc. I (Percussion I)
- Perc. II (Percussion II)
- Base C (Bassoon)
- 1 (Clarinet)
- 2 (Clarinet)
- 3 (Clarinet)
- 4 (Clarinet)
- 5 (Clarinet)

3

pastorale

3

Sax $\frac{4}{8}$ $\frac{3}{8}$ $\frac{4}{8}$ $\frac{3}{8}$ $\frac{4}{8}$ $\frac{3}{8}$

Cornet
1
2
3
4

Trumpet
1
2
3

Drum
1
2
3
4

Snare
1
2
3
4

Baritone
1
2
3
4
5

Timpani
1
2
3
4

Sax
 3/8 4/8 3/8 4/8 3/8 4/8

5 Cornet 1
 7 Cornet 2
 8 Trumpet 1
 1 Trumpet 2
 2 Trumpet 3
 3 Trumpet 4

1 Trombone 1
 2 Trombone 2
 3 Trombone 3
 4 Trombone 4
 5 Trombone 5
 6 Trombone 6
 7 Trombone 7
 8 Trombone 8

1 Bass 1
 2 Bass 2
 3 Bass 3
 4 Bass 4
 5 Bass 5

1 Timpani
 2 Timpani
 3 Timpani
 4 Timpani
 5 Timpani

5A

p

2/8 3/8 2/8 3/8 2/8 3/8

3/4

p

2/8 3/8 2/8 3/8 2/8 3/8

3/4

p

2/8 3/8 2/8 3/8 2/8 3/8

3/4

p

2/8 3/8 2/8 3/8 2/8 3/8

3/4

- Sna** (Snare Drum): Features rhythmic patterns with dynamic markings of *mf* and *mf*. Includes a circled "5B" and a handwritten "3" above the staff.
- Char.A** (Charleston A): A pair of cymbals with rhythmic patterns.
- Char.B** (Charleston B): A pair of cymbals with rhythmic patterns.
- 1** (Piano I): A piano part with a circled "5B" and a handwritten "4" below the staff.
- 2** (Piano II): A piano part.
- 3** (Piano III): A piano part.
- 4** (Piano IV): A piano part.
- 5** (Piano V): A piano part.
- 6** (Piano VI): A piano part.
- 7** (Piano VII): A piano part.
- 8** (Piano VIII): A piano part.
- 9** (Piano IX): A piano part.
- 10** (Piano X): A piano part.
- 11** (Piano XI): A piano part.
- 12** (Piano XII): A piano part.
- 13** (Piano XIII): A piano part.
- 14** (Piano XIV): A piano part.
- 15** (Piano XV): A piano part.
- 16** (Piano XVI): A piano part.
- 17** (Piano XVII): A piano part.
- 18** (Piano XVIII): A piano part.
- 19** (Piano XIX): A piano part.
- 20** (Piano XX): A piano part.
- 21** (Piano XXI): A piano part.
- 22** (Piano XXII): A piano part.
- 23** (Piano XXIII): A piano part.
- 24** (Piano XXIV): A piano part.
- 25** (Piano XXV): A piano part.
- 26** (Piano XXVI): A piano part.
- 27** (Piano XXVII): A piano part.
- 28** (Piano XXVIII): A piano part.
- 29** (Piano XXIX): A piano part.
- 30** (Piano XXX): A piano part.
- 31** (Piano XXXI): A piano part.
- 32** (Piano XXXII): A piano part.
- 33** (Piano XXXIII): A piano part.
- 34** (Piano XXXIV): A piano part.
- 35** (Piano XXXV): A piano part.
- 36** (Piano XXXVI): A piano part.
- 37** (Piano XXXVII): A piano part.
- 38** (Piano XXXVIII): A piano part.
- 39** (Piano XXXIX): A piano part.
- 40** (Piano XL): A piano part.
- 41** (Piano XLI): A piano part.
- 42** (Piano XLII): A piano part.
- 43** (Piano XLIII): A piano part.
- 44** (Piano XLIV): A piano part.
- 45** (Piano XLV): A piano part.
- 46** (Piano XLVI): A piano part.
- 47** (Piano XLVII): A piano part.
- 48** (Piano XLVIII): A piano part.
- 49** (Piano XLIX): A piano part.
- 50** (Piano L): A piano part.
- 51** (Piano L I): A piano part.
- 52** (Piano L II): A piano part.
- 53** (Piano L III): A piano part.
- 54** (Piano L IV): A piano part.
- 55** (Piano L V): A piano part.
- 56** (Piano L VI): A piano part.
- 57** (Piano L VII): A piano part.
- 58** (Piano L VIII): A piano part.
- 59** (Piano L IX): A piano part.
- 60** (Piano LX): A piano part.
- 61** (Piano LX I): A piano part.
- 62** (Piano LX II): A piano part.
- 63** (Piano LX III): A piano part.
- 64** (Piano LX IV): A piano part.
- 65** (Piano LX V): A piano part.
- 66** (Piano LX VI): A piano part.
- 67** (Piano LX VII): A piano part.
- 68** (Piano LX VIII): A piano part.
- 69** (Piano LX IX): A piano part.
- 70** (Piano LXX): A piano part.
- 71** (Piano LXX I): A piano part.
- 72** (Piano LXX II): A piano part.
- 73** (Piano LXX III): A piano part.
- 74** (Piano LXX IV): A piano part.
- 75** (Piano LXX V): A piano part.
- 76** (Piano LXX VI): A piano part.
- 77** (Piano LXX VII): A piano part.
- 78** (Piano LXX VIII): A piano part.
- 79** (Piano LXX IX): A piano part.
- 80** (Piano LXXX): A piano part.
- 81** (Piano LXXX I): A piano part.
- 82** (Piano LXXX II): A piano part.
- 83** (Piano LXXX III): A piano part.
- 84** (Piano LXXX IV): A piano part.
- 85** (Piano LXXX V): A piano part.
- 86** (Piano LXXX VI): A piano part.
- 87** (Piano LXXX VII): A piano part.
- 88** (Piano LXXX VIII): A piano part.
- 89** (Piano LXXX IX): A piano part.
- 90** (Piano LXXX): A piano part.
- 91** (Piano LXXX I): A piano part.
- 92** (Piano LXXX II): A piano part.
- 93** (Piano LXXX III): A piano part.
- 94** (Piano LXXX IV): A piano part.
- 95** (Piano LXXX V): A piano part.
- 96** (Piano LXXX VI): A piano part.
- 97** (Piano LXXX VII): A piano part.
- 98** (Piano LXXX VIII): A piano part.
- 99** (Piano LXXX IX): A piano part.
- 100** (Piano LXXX): A piano part.

Allegro

Solo *ff*

S
Grand T B

57
Piano I

Piano II

1
2
3
4
5

Timp

7 4 4 7 4 7 4 7 4 7 4 7 4 7 4 7 4

4/3 **C** Dolce

mf f

4/3

mf

C mf

mf f

4/3 **C** mf

orchestration

maracas

Castanets

f

mf f

C f

4/3

f

4/8 4/8 4/8 4/8 5/8 4/4

S
A
T
C

4/8 4/8 4/8 4/8 5/8 4/4

4/8 4/8 4/8 4/8 5/8 4/4

Suo

4/4 2/4 4/4 2/4

S
A
T
B

1
2
3

Bass

1
2
3

1
2
3

Ren

Piano

Piano

8/8 3/4 2/4 8/8 2/4

8/8 3/4 2/4 8/8 2/4

8/8 3/4 2/4 8/8 2/4

8/8 3/4 2/4 8/8 2/4

8/8 3/4 2/4 8/8 2/4

8/8 3/4 2/4 8/8 2/4

8/8 3/4 2/4 8/8 2/4

7

9

Handwritten musical score for a large ensemble. The score is divided into two main systems by a vertical bar line.

Top System:

- Woodwinds:** Flute (Fl), Clarinet (Cl), Bassoon (Bsn), and Oboe (Ob).
- Brass:** Trumpets (Tr) and Trombones (Tbn).
- Drums:** Drum set (Drum) and Cymbals (Cym).
- Percussion:** Various percussion instruments (Perc).
- Other:** A section labeled "C" with a diamond symbol.

Bottom System:

- Drums:** Drum set (Drum) and Cymbals (Cym).
- Percussion:** Various percussion instruments (Perc).
- Other:** A section labeled "C" with a diamond symbol.

Handwritten Annotations:

- Large blue numbers "7", "8", and "22" are written above the saxophone staves.
- Blue circles and lines are drawn around various parts of the score.
- At the bottom, there are handwritten notes: "2nd 11" and "2nd 11" with arrows pointing to specific measures.

Staff Labels: Sax, Fl, Cl, Bsn, Ob, Tr, Tbn, Drum, Cym, Perc, C.

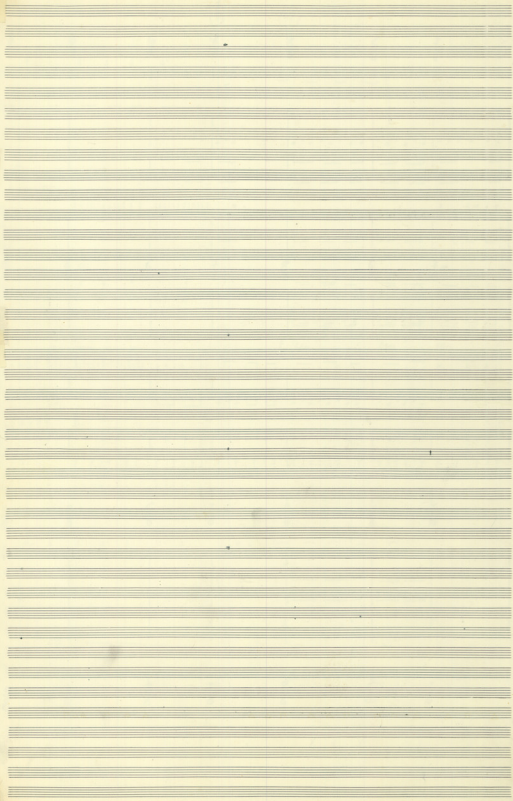

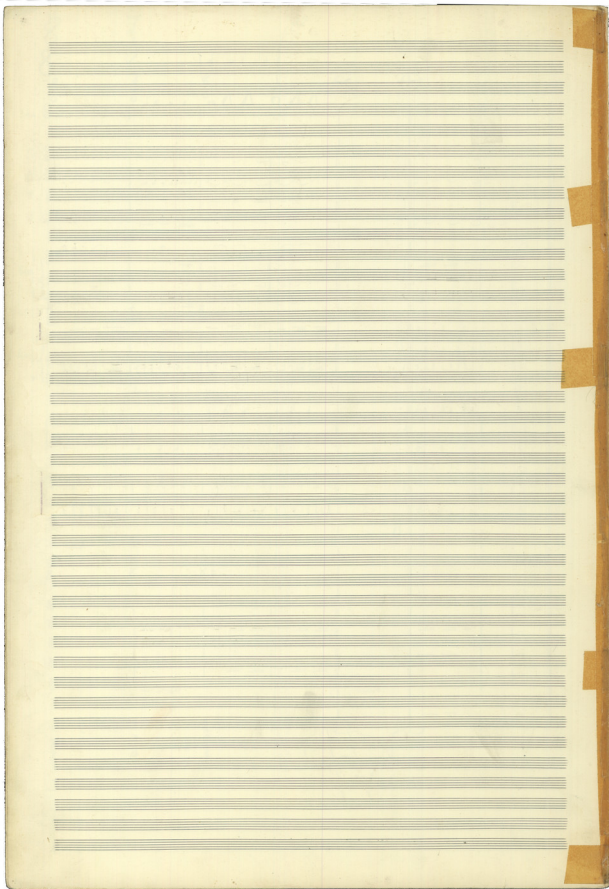

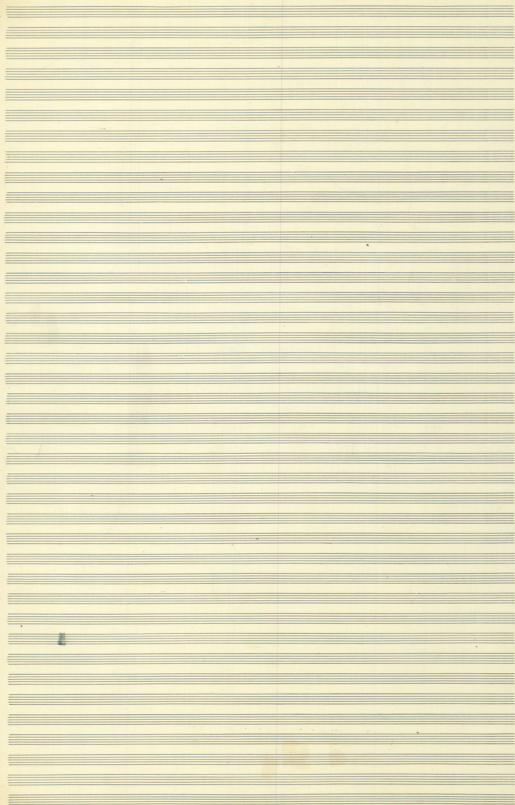

Mixis THEODORAKIS

CANTO GENERAL

PABLO NERUDA

VIENEN LOS PAJAROS

PABLO NERUDA

CANTO GENERAL

MIKI'S THEODORAKIS

VIENEN LOS PATAKOS

♩ J. 80

7

8

8

Solo

Soprano

ALTI

TENOR

BASS

1

2

3

4

5

6

7

8

9

10

11

12

13

14

15

16

17

18

19

20

21

22

23

24

25

26

27

28

29

30

31

32

33

34

35

36

37

38

39

40

41

42

43

44

45

46

47

48

49

50

51

52

53

54

55

56

57

58

59

60

61

62

63

64

65

66

67

68

69

70

71

72

73

74

75

76

77

78

79

80

81

82

83

84

85

86

87

88

89

90

91

92

93

94

95

96

97

98

99

100

- (1) Xylophone (X) 8 Bongo (B) S
 (2) Metal gong (M) Gong (G) Tom Tom - Triangle (T)
 Percussion (3) Maracas (Ma) Castanets (C) Tambourine (Ta) Fiel (F) Bong (B) Cymbal (C)
 (4) 4 Bongo - 4 Tom-Tom
 (5) Tom Tom - Clarinet - GR. Clarinet - Piano

5
8

Two empty musical staves for the second system.

5
8

Mehl

Two empty musical staves for the seventh system.

8/8 7/8 5/8 8/8 5/8 3/4 7/8

①

8/8 7/8 5/8 8/8 5/8 3/4 7/8

1

2

3

4

5

Hand 2

GRG

3 5 8 7 5 3 8 5
4 8 8 8 8 4 8 8

2

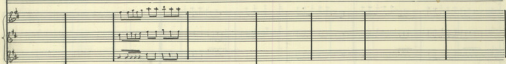

3 5 8 7 5 3 8 5
4 8 8 8 8 4 8 8

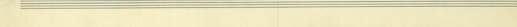
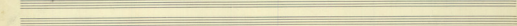
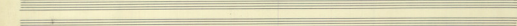
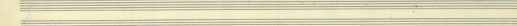
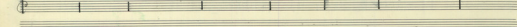
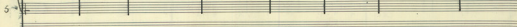
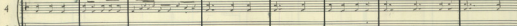

8 7 5 8
8 8 8

Su RE su RE su RE su RE

Zorno

8 7 5 8
8 8 8

(X) (P)

3/4 6/8 4/4 6/8 4/4 5/8 4/4 5/8

③

3/4 6/8 4/4 6/8 4/4 5/8 4/4 5/8

Allegro

meno *p*

al. cas. *p*

TR

7 3 5 7 5
8 4 8 8 8

7 3 5 7 5
8 4 8 8 8

5	8	3	6	4	6
8	8	4	8	4	8

4

5	8	3	6	4	6
8	8	4	8	4	8

7	5	2	6	3	5	7	5
8	8	4	8	4	8	8	8

7	5	2	6	3	5	7	5
8	8	4	8	4	8	8	8

Flage 1
 Memb 2
 © 3
 Flage 4
 Memb 5
 Ten. CAC

6	2	9	7		4	5
8	4	8	8		4	8

6	2	9	7		4	5
8	4	8	8		4	8

$\frac{2}{4}$ $\frac{5}{8}$ $\frac{2}{4}$ $\frac{5}{8}$ $\frac{7}{8}$

$\frac{2}{4}$ $\frac{5}{8}$ $\frac{2}{4}$ $\frac{5}{8}$ $\frac{7}{8}$

Handwritten initials or signature at the top left of the page.

7
8

(5)

7
8

(Missa 2019)

7 5 8 3 6 8 9
 8 8 8 4 8 8 8

8 6 8 6 8 6
8 8 8 8 8 8

Tutti

1
Cantata
P.O.

Ren silm Do Fa silm LA

8 6 8 6 8 6
8 8 8 8 8 8

8 6 9 6 8 5 6

7

GUITARS

LA 2m LA Sim LA LA

8 6 9 6 8 5 6

Handwritten musical score on page 16, featuring a variety of time signatures and a vocal line with lyrics.

Time Signatures: 9/8, 8/8, 6/8, 9/8, 8/8, 6/8, 5/8, 4/8.

Lyrics: LA tén tén tén tén LA LA LA tén tén tén LA LA

At the top, there are three time signatures: $\frac{9}{8}$, $\frac{8}{8}$, and $\frac{8}{8}$. To the right is a large handwritten symbol resembling a stylized 'S' or '8'.

At the bottom of the page, there are several empty staves.

8 6 2 3 8 5 9
8 8 4 4 8 8 8

Soprano

5

A

T

B

8

Guitar

8 6 2 3 8 5 9
8 8 4 4 8 8 8

TR

TM

Seq. only

CR cas.

8 8 5 8 5 8

8 8 5 8 5 8

1 2 3 4 5

8	5	2	8	3	2	8
8	8	4	8	4	4	8

8	5	2	8	3	2	8
8	8	4	8	4	4	8

3 8

7 8

11

3 8

5
8

8
8

5
8

8
8

4
3

Musical score for the third system, featuring vocal lines with lyrics and piano accompaniment.

RE LA LA LA LA LA LA MI MI MI RE
 LA LA LA LA LA LA MI MI MI RE
 RE LA LA LA LA MI MI MI RE

5 8 5 8 3 4

Musical score for the seventh system, featuring vocal lines with lyrics and piano accompaniment.

7b

Musical score for the eighth system, featuring vocal lines with lyrics and piano accompaniment.

7c

Musical score for the ninth system, featuring vocal lines with lyrics and piano accompaniment.

8

8

8

8

FA FA FA FA FA Do Sim Sim
 FA FA FA PA PA PA Da Sim Sim
 FA PA FA FA FA po Sim Sim

8

8

(TB)
 (Ta)
 (C)

8

8

7 8 3 8

Solo FA FA FA FA FA Do Do
 Solo FA FA FA FA FA Do Do
 Solo FA FA FA FA FA Do Do

7 8 3 8

(TB) Musical notation for Tenor B.

(TA) Musical notation for Tenor A.

(C) Musical notation for Chorus.

5 6 5 8 2 3 5 8
8 8 8 8 4 8 8 8

13

Do Si Fa FA FA FA
 Si Si Si Si Si Si
 Si Si Si Si Si Si
 Si Si Si Si Si Si

5 6 5 8 2 3 5 8
8 8 8 8 4 8 8 8

13

Do Si Fa FA FA FA
 Si Si Si Si Si Si
 Si Si Si Si Si Si
 Si Si Si Si Si Si

TB
Tr
C

6 9 8 6 8 9

Poco meno mosso

14

Adagio
 1^o Piano
 2^o Piano

6 9 8 6 8 9

Andante

2 Celari

$\frac{9}{4}$ $\frac{3}{8}$ $\frac{7}{8}$ $\frac{5}{8}$ $\frac{8}{8}$ $\frac{7}{8}$ $\frac{5}{8}$ $\frac{8}{8}$

Piano II
 X

Piano I

2 Glocken
 Xylophon

5 6 5 4 5

15

Piano II
Piano I

5 6 5 4 5

1) Mando

2) Cellos

3) Xylo

8

5

Piano II

Piano I

8

5

Melody

Color

Xyl.

Trp

Boys
Chorus
Gill Green

Poco lutt.

- Flauti** (Flutes)
- Oboi** (Oboes)
- Violini I** (Violins I)
- Violini II** (Violins II)
- Violenze** (Violas)
- Violoncelli** (Cellos)
- Contrabbassi** (Double Basses)
- Piano I** and **Piano II** (Pianos)
- Messa** (Messa)
- Corno I** and **Corno II** (Horns)
- Xvi** (Xvi)
- Basso continuo** (Basso continuo)
- Cassa** (Cassa)

P. 29. VII 24
 Biblioteca della
 Università di Roma

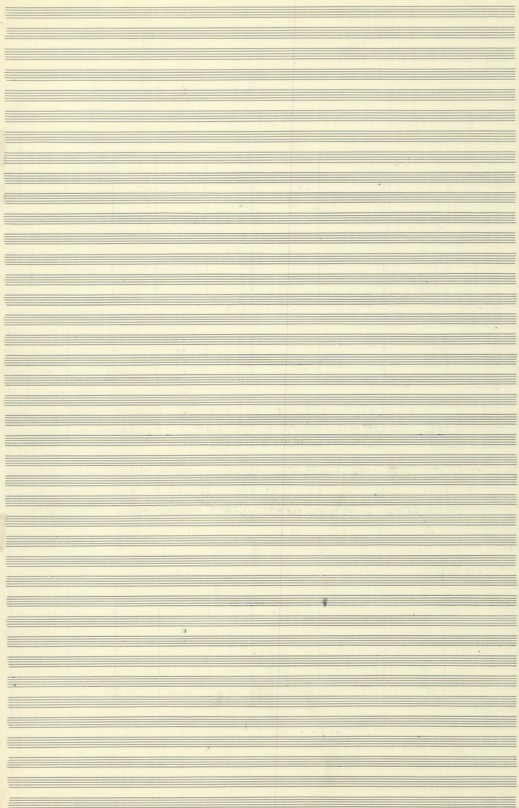

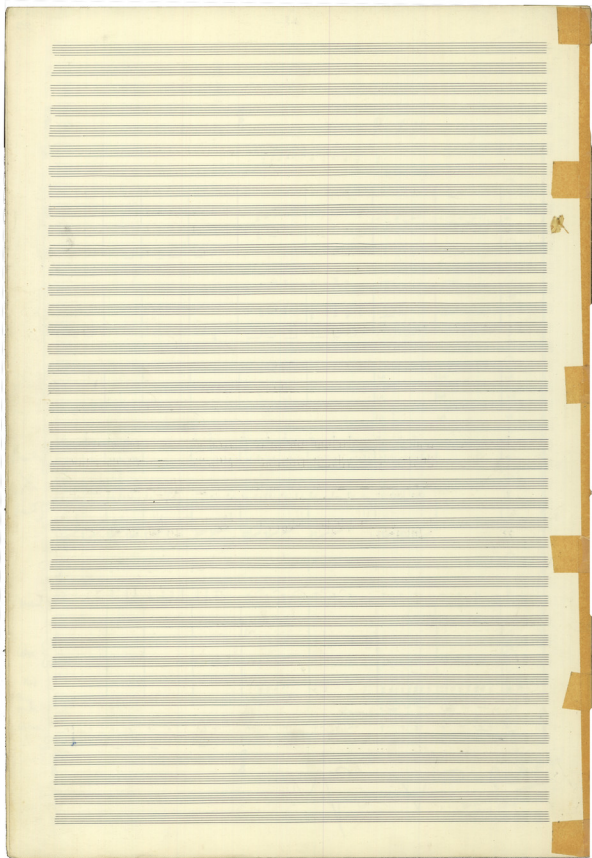

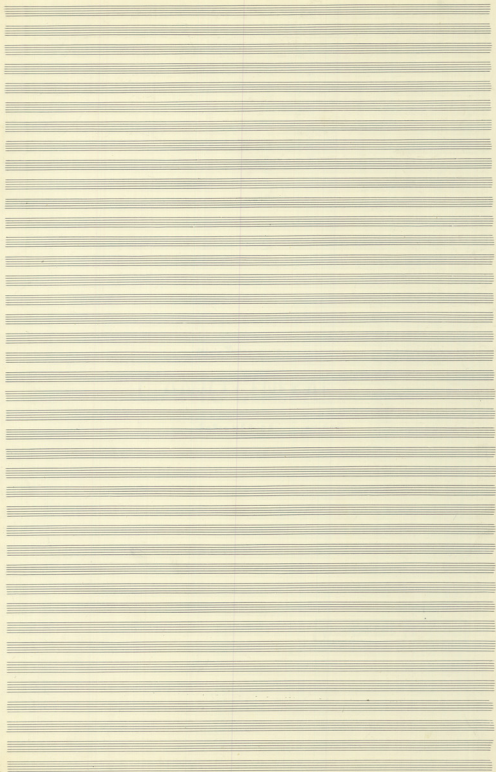

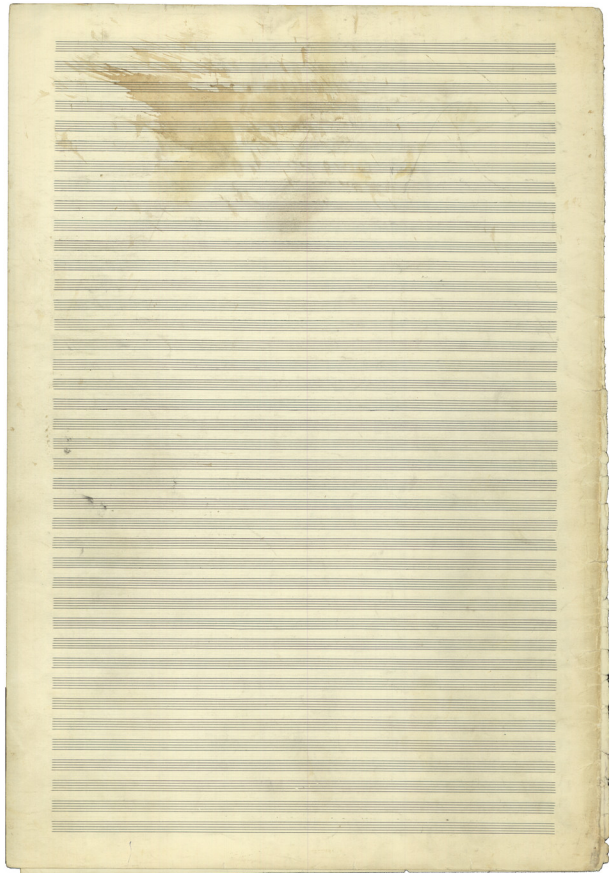

MIKIS THEODOFAKIS

CANTO GENERAL

PABLO NERUDA

LA UNITED FRUIT Co.

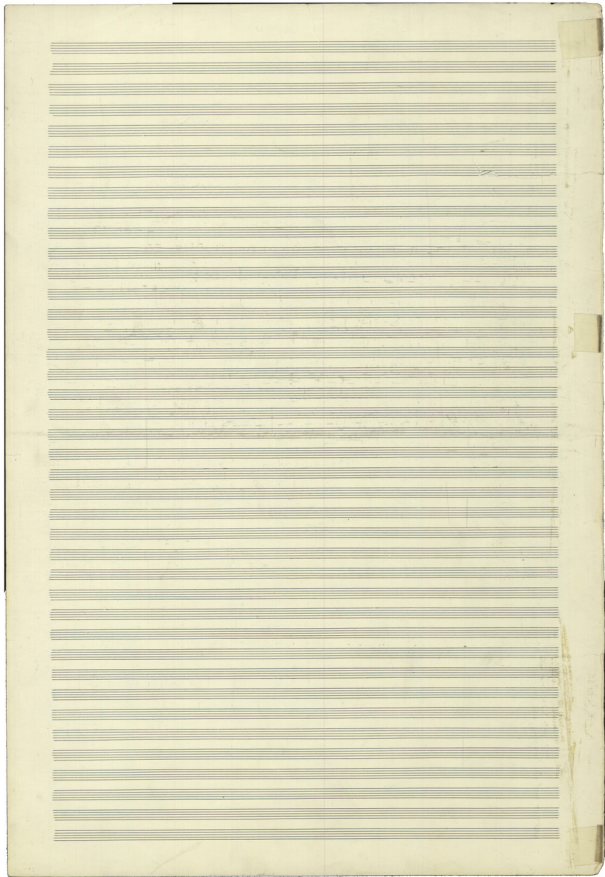

15

16

17

Solo
 Estara todo pagado en la tierra y se han repartido el mundo a Genesio Ino A. y no

Empty musical staves for the Solo section.

1
 3
 Violoncello

1
 3
 Contrabajo
 SI LA LA SI MI MI MI MI SI SI LA MI MI

Piano I

Piano II

Basso

Materia

Melodica

Trompa

Bombarde

Clarinete

Flauta

Violin I

Violin II

3/8 6/8 (30) (35)

Contra First Melody y otras en el dextro y en el izquierdo dextro

3/8 6/8

Si So Mi Mi Si Si Mi Mi Mi Mi Si

3/8 6/8

3/8 6/8

3/8 6/8

40

45

Soprano

Alto

Tenore

Basso

Basso I

Basso II

Violoncello

Violino I

Violino II

Viola

Clarinete

Fagotto

Flauto

Oboe

Organo

Timpani

Chitarra

Basso Continuo

Tempo

es. tu. vo. te. do. pa. do. in. la. tin. tu. y. fe. ho. ra. in. pa. tri. a. et

SI SI LA LA SI MI MI MI MI MI

Se

CS
3 6
8 8

3 6
8 8

66

65

Solo *6/8*

Les Compagnons a font de en l'ho. se re sea.

Soprano
Alto
Tenor
Bass

o-lym-pi-ty de-ty-

Violon 1
Violon 2
Violon 3

Clarin 1
Clarin 2
Clarin 3

SI MI MI MI MI MI MI SI SI

Piano I

Piano II

Contrebasse

Morceaux
Violoncelles

- Vocal Line:** Lyrics: "vo. la may pa so sa la crista con fuel de au. ties con = la dul ce ang teza de de".

- Vocal Line:** Lyrics: "LA LA MI MI MI MI SI SI LA SI".

90

95

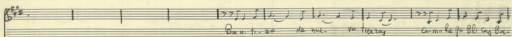

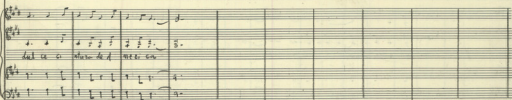
 Quae tu so da nos vo tuncay amare p bilingua

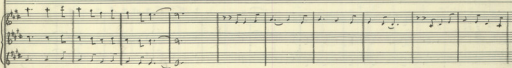

 del ce o mone de d nre cu

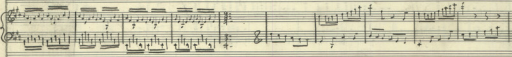

 Si ni ni ni ni si si si

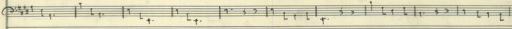

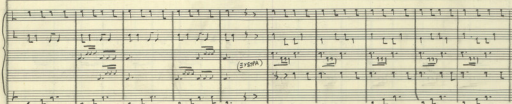

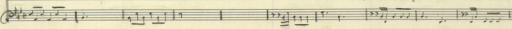
 (ritard)

100 105

Solo
 y sobre las olas. y sobre las olas. y sobre las olas. y sobre las olas.

Sopr.
 Alt.
 Tenor
 Bass

1
 2
 3

1
 2
 3

MI MI LA LA SI SI LA LA MI MI

Piano I
 Piano II

Contra

Morango

Viol. Obra

Trompa

Estrada

Corn. Obra
 de Cassa

Trompa

(10)

(15)

que con que sta con la gran de en la de las tad y las de las - es ta ble aca - la o - po - en la de la

que con que sta con la gran de en la de las tad y las de las

que con que sta con la gran de en la de las tad y las de las

que con que sta con la gran de en la de las tad y las de las

Me Me Si Si Si Me Me Me Me Si

que con que sta con la gran de en la de las tad y las de las

que con que sta con la gran de en la de las tad y las de las

que con que sta con la gran de en la de las tad y las de las

que con que sta con la gran de en la de las tad y las de las

que con que sta con la gran de en la de las tad y las de las

que con que sta con la gran de en la de las tad y las de las

que con que sta con la gran de en la de las tad y las de las

que con que sta con la gran de en la de las tad y las de las

120

125

Solo *o pe tu Be fa* *o pe tu*

Soprano *ca ta ble ca - lu o - pe tu Be fa lu o - pe tu Be fa*

Tenore *ca ta ble ca - lu o - pe tu Be fa lu o - pe tu Be fa*

Basso *ca ta ble ca - lu o - pe tu Be fa lu o - pe tu Be fa*

Organo 1 *ca ta ble ca - lu o - pe tu Be fa lu o - pe tu Be fa*

Organo 2 *ca ta ble ca - lu o - pe tu Be fa lu o - pe tu Be fa*

Organo 3 *ca ta ble ca - lu o - pe tu Be fa lu o - pe tu Be fa*

Organo I *ca ta ble ca - lu o - pe tu Be fa lu o - pe tu Be fa*

Organo II *ca ta ble ca - lu o - pe tu Be fa lu o - pe tu Be fa*

Organo III *ca ta ble ca - lu o - pe tu Be fa lu o - pe tu Be fa*

Organo IV *ca ta ble ca - lu o - pe tu Be fa lu o - pe tu Be fa*

Organo V *ca ta ble ca - lu o - pe tu Be fa lu o - pe tu Be fa*

Organo VI *ca ta ble ca - lu o - pe tu Be fa lu o - pe tu Be fa*

Organo VII *ca ta ble ca - lu o - pe tu Be fa lu o - pe tu Be fa*

Organo VIII *ca ta ble ca - lu o - pe tu Be fa lu o - pe tu Be fa*

Organo IX *ca ta ble ca - lu o - pe tu Be fa lu o - pe tu Be fa*

Organo X *ca ta ble ca - lu o - pe tu Be fa lu o - pe tu Be fa*

(130)

(135)

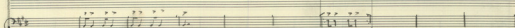
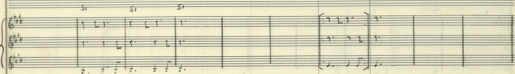
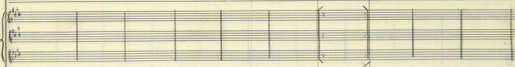
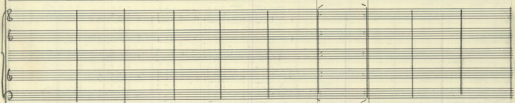
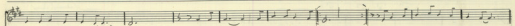

145

146

147

148

149

150

151

152

153

154

155

156

157

158

159

160

161

162

163

164

165

166

167

168

169

170

171

172

173

174

175

176

177

178

179

180

181

182

183

184

185

186

187

188

189

190

191

192

193

194

195

196

197

198

199

200

201

202

203

204

205

206

207

208

209

210

211

212

213

214

215

216

217

218

219

220

221

222

223

224

225

226

227

228

229

230

231

232

233

234

235

236

237

238

239

240

241

242

243

244

245

246

247

248

249

250

251

252

253

254

255

256

257

258

259

260

261

262

263

264

265

266

267

268

269

270

271

272

273

274

275

276

277

278

279

280

281

282

283

284

285

286

287

288

289

290

291

292

293

294

295

296

297

298

299

300

301

302

303

304

305

306

307

308

309

310

311

312

313

314

315

316

317

318

319

320

321

322

323

324

325

326

327

328

329

330

331

332

333

334

335

336

337

338

339

340

341

342

343

344

345

346

347

348

349

350

351

352

353

354

355

356

357

358

359

360

361

362

363

364

365

366

367

368

369

370

371

372

373

374

375

376

377

378

379

380

381

382

383

384

385

386

387

388

389

390

391

392

393

394

395

396

397

398

399

400

401

402

403

404

405

406

407

408

409

410

411

412

413

414

415

416

417

418

419

420

421

422

423

424

425

426

427

428

429

430

431

432

433

434

435

436

437

438

439

440

441

442

443

444

445

446

447

448

449

450

451

452

453

454

455

456

457

458

459

460

461

462

463

464

465

466

467

468

469

470

471

472

473

474

475

476

477

478

479

480

481

482

483

484

485

486

487

488

489

490

491

492

493

494

495

496

497

498

499

500

501

502

503

504

505

506

507

508

509

510

511

512

513

514

515

516

517

518

519

520

521

522

523

524

525

526

527

528

529

530

531

532

533

534

535

536

537

538

539

540

541

542

543

544

545

546

547

548

549

550

551

552

553

554

555

556

557

558

559

560

561

562

563

564

565

566

567

568

569

570

571

572

573

574

575

576

577

578

579

580

581

582

583

584

585

586

587

588

589

590

591

592

593

594

595

596

597

598

599

600

601

602

603

604

605

606

607

608

609

610

611

612

613

614

615

616

617

618

619

620

621

622

623

624

625

626

627

628

629

630

631

632

633

634

635

636

637

638

639

640

641

642

643

644

645

646

647

648

649

650

651

652

653

654

655

656

657

658

659

660

661

662

663

664

665

666

667

668

669

670

671

672

673

674

675

676

677

678

679

680

681

682

683

684

685

686

687

688

689

690

691

692

693

694

695

696

697

698

699

700

701

702

703

704

705

706

707

708

709

710

711

712

713

714

715

716

717

718

719

720

721

722

723

724

725

726

727

728

729

730

731

732

733

734

735

736

737

738

739

740

741

742

743

744

745

746

747

748

749

750

751

752

753

754

755

756

757

758

759

760

761

762

763

764

765

766

767

768

769

770

771

772

773

774

775

776

777

778

779

780

781

782

783

784

785

786

787

788

789

790

791

792

793

794

795

796

797

798

799

800

801

802

803

804

805

806

807

808

809

810

811

812

813

814

815

816

817

818

819

820

821

822

823

824

825

826

827

828

829

830

831

832

833

834

835

836

837

838

839

840

841

842

843

844

845

846

847

848

849

850

851

852

853

854

855

856

857

858

859

860

861

862

863

864

865

866

867

868

869

870

871

872

873

874

875

876

877

878

879

880

881

882

883

884

885

886

887

888

889

890

891

892

893

894

895

896

897

898

899

900

901

902

903

904

905

906

907

908

909

910

911

912

913

914

915

916

917

918

919

920

921

922

923

924

925

926

927

928

929

930

931

932

933

934

935

936

937

938

939

940

941

942

943

944

945

946

947

948

949

950

951

952

953

954

955

956

957

958

959

960

961

962

963

964

965

966

967

968

969

970

971

972

973

974

975

976

977

978

979

980

981

982

983

984

985

986

987

988

989

990

991

992

993

994

995

996

997

998

999

1000

1001

1002

1003

1004

1005

1006

1007

1008

1009

1010

1011

1012

1013

1014

1015

1016

1017

1018

1019

1020

1021

1022

1023

1024

1025

1026

1027

1028

1029

1030

1031

1032

1033

1034

1035

1036

1037

1038

1039

1040

1041

1042

1043

1044

1045

1046

1047

1048

1049

1050

1051

1052

1053

1054

1055

1056

1057

1058

1059

1060

1061

1062

1063

1064

1065

1066

1067

1068

1069

1070

1071

1072

1073

1074

1075

1076

1077

1078

1079

1080

1081

1082

1083

1084

1085

1086

1087

1088

1089

1090

1091

1092

1093

1094

1095

1096

1097

1098

1099

1100

1101

1102

1103

1104

1105

1106

1107

1108

1109

1110

1111

1112

1113

1114

1115

1116

1117

1118

1119

1120

1121

1122

1123

1124

1125

1126

1127

1128

1129

1130

1131

1132

1133

1134

1135

1136

1137

1138

1139

1140

1141

1142

1143

1144

1145

1146

1147

1148

1149

1150

1151

1152

1153

1154

1155

1156

1157

1158

1159

1160

1161

1162

1163

1164

1165

1166

1167

1168

1169

1170

1171

1172

1173

1174

1175

1176

1177

1178

1179

1180

1181

1182

1183

1184

1185

1186

1187

1188

1189

1190

1191

1192

1193

1194

1195

1196

1197

1198

1199

1200

1201

1202

1203

1204

1205

1206

1207

1208

1209

1210

1211

1212

1213

1214

1215

1216

1217

1218

1219

1220

1221

1222

1223

1224

1225

1226

1227

1228

1229

1230

1231

1232

1233

1234

1235

1236

1237

1238

1239

1240

1241

1242

1243

1244

1245

1246

1247

1248

1249

1250

1251

1252

1253

1254

1255

1256

1257

1258

1259

1260

1261

1262

1263

1264

1265

1266

1267

1268

1269

1270

1271

1272

1273

1274

1275

1276

1277

1278

1279

1280

1281

1282

1283

1284

1285

1286

1287

1288

1289

1290

1291

1292

1293

1294

1295

1296

1297

1298

1299

1300

1301

1302

1303

1304

1305

1306

1307

1308

1309

1310

1311

1312

1313

1314

1315

1316

1317

1318

1319

1320

1321

1322

1323

1324

1325

1326

1327

1328

1329

1330

1331

1332

1333

1334

1335

1336

1337

1338

1339

1340

1341

1342

1343

1344

1345

1346

1347

1348

1349

1350

1351

1352

1353

1354

1355

1356

1357

1358

1359

1360

1361

1362

1363

1364

1365

1366

1367

1368

1369

1370

1371

1372

1373

1374

1375

1376

1377

1378

1379

1380

1381

1382

1383

1384

1385

1386

1387

1388

1389

1390

1391

1392

1393

1394

1395

1396

1397

1398

1399

1400

1401

1402

1403

1404

1405

1406

1407

1408

1409

1410

1411

1412

1413

1414

1415

1416

1417

1418

1419

1420

1421

1422

1423

1424

1425

1426

1427

1428

1429

1430

1431

1432

1433

1434

1435

1436

1437

1438

1439

1440

1441

1442

1443

1444

1445

1446

1447

1448

1449

1450

1451

1452

1453

1454

1455

1456

1457

1458

1459

1460

1461

146

16

15

Saxo

Soprano

Alto

Tenor

Bass

en ten de day en ten de day
 en ten de day en ten de day
 en ten de day en ten de day
 en ten de day en ten de day

Empty musical staves for strings or other instruments.

1

2

3

Empty musical staves for piano accompaniment.

Empty musical staves for strings or other instruments.

Empty musical staves for piano accompaniment.

Empty musical staves for strings or other instruments.

Empty musical staves for piano accompaniment.

Tempo Primo

(125)

Entre los dos que siempre nos trae la fin-tesa de don Juan en un fondo el ca.

(arco)

(arco)

(arco)

Musica

180 185

Soprano
Alto
Tenor
Bass

Baritone

Voces 1
2
3

Cello
Bassoon
Horns
Timpani

le y hoy am- tis en sus sac- ra- tos que des- de su- tos Gran- de- se- al te
con que des- de su- tos Gran- de- se- al
am- tis en sus sac- ra- tos que des- de su- tos Gran- de- se- al

110

Chalmers

so en de nise ten tresser de nise stuytong sa - me - ge - day

de nise ten tresser de nise stuytong sa - me - ge - day

de nise ten tresser de nise stuytong sa - me - ge - day

de nise ten tresser de nise stuytong sa - me - ge - day

de nise ten tresser de nise stuytong sa - me - ge - day

de nise ten tresser de nise stuytong sa - me - ge - day

de nise ten tresser de nise stuytong sa - me - ge - day

de nise ten tresser de nise stuytong sa - me - ge - day

de nise ten tresser de nise stuytong sa - me - ge - day

de nise ten tresser de nise stuytong sa - me - ge - day

de nise ten tresser de nise stuytong sa - me - ge - day

de nise ten tresser de nise stuytong sa - me - ge - day

Moderato 1=80

195

2.

2

4

Solo

F. Molto forte. *pa-les a. Vie. nos a. En can. za. des de los pa. ces. tes. con. que. in. dy. ce. pul.*

Sop

MARCE (Solo)

Stacc.

Flu

MARCE (Solo)

Tan

MARCE MARCE MARCE

Ba

MARCE MARCE (Solo)

Stacc.

Ba

Cua

LA LA LA MI RE — RE MI MI RE LA LA PAS

Pan I

Pan II

Org

Strum Tom

Tamborpe

3 Tambora

3 Casaca

3 Bongo

3 Conga

3 Piana

3 Casaca

Temp

2.

6

4

4

4

4

4

4

tu des in el va pa te la an in an un ca pa ce tu e de

tu des in el va pa te la an in an un ca pa ce tu e de

tu des in el va pa te la an in an un ca pa ce tu e de

FAE SIM SIM MI MI MI LA LA LA LA FAE SIM

8

220

225

3 2 3

ten ta ma gis ta - la - re - na - da - en el pa - dre - de - do -

Mis - tas - ta - pa - la - ra

Musica (Solo)

ten ta ma gis ta - la - re - na - da - en el pa - dre - de - do -

RE LA RE LA LA LA MI MI LA LA LA LA

Score for Soprano, Alto, Tenor, Bass, and Piano.

Time signature: 3/4

Tempo: *Andante*

Key signature: Two sharps (F# and C#)

Lyrics: *Bien sur a-t-on tous des passions. Mais, indistinctes, tu les*

Notes: MI RE RE MI MI RE LA LA FAB FAB SIM

Instrumentation includes: Soprano, Alto, Tenor, Bass, Piano I, Piano II, and Timpani.

3/4 4/4 (243) S

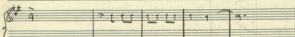

 a el va poble m. a. n.

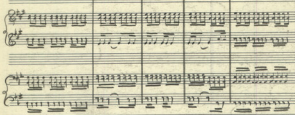

Sim MI MI MI LA LA

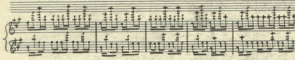

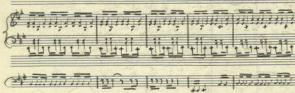

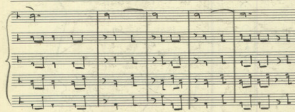

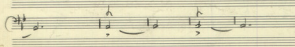

Solo $\frac{3}{4}$ $\frac{2}{4}$ *Andante*
 en el Pacher de
 Soprano
 Alto
 Tenor
 Bass
 Violin I
 Violin II
 Viola
 Violoncello
 Double Bass
 Timpani
 MI RE RE LA MI
 MI RE RE LA MI
 Specimen 4-1-25

