

## PARTA in CANTO GENERAL

50

*f*

51

*ff*

52

*ff*

53

*f*

54

*f*

55

*f*

56

*f*

57

*f*

58

*f*

59

*f*

60

*f*

61

*f*

62

*f*

63

*f*

64

*f*

65

*f*

66

*f*

67

*f*

68

*f*

69

*f*

70

*f*

71

*f*

72

*f*

73

*f*

74

*f*

75

*f*

76

*f*

77

*f*

78

*f*

79

*f*

80

*f*

81

*f*

82

*f*

83

*f*

84

*f*

85

*f*

86

*f*

87

*f*

88

*f*

89

*f*

90

*f*

91

*f*

92

*f*

93

*f*

94

*f*

95

*f*

96

*f*

97

*f*

98

*f*

99

*f*

100

*f*

101

*f*

102

*f*

103

*f*

104

*f*

105

*f*

106

*f*

107

*f*

108

*f*

109

*f*

110

*f*

111

*f*

112

*f*

113

*f*

114

*f*

115

*f*

116

*f*

117

*f*

118

*f*

119

*f*

120

*f*

121

*f*

122

*f*

123

*f*

124

*f*

125

*f*

126

*f*

127

*f*

128

*f*

129

*f*

130

*f*

131

*f*

132

*f*

133

*f*

134

*f*

135

*f*

136

*f*

137

*f*

138

*f*

139

*f*

140

*f*

141

*f*

142

*f*

143

*f*

144

*f*

145

*f*

146

*f*

147

*f*

148

*f*

149

*f*

150

*f*

151

*f*

152

*f*

153

*f*

154

*f*

155

*f*

156

*f*

157

*f*

158

*f*

159

*f*

160

*f*

161

*f*

162

*f*

163

*f*

164

*f*

165

*f*

166

*f*

167

*f*

168

*f*

169

*f*

170

*f*

171

*f*

172

*f*

173

*f*

174

*f*

175

*f*

176

*f*

177

*f*

178

*f*

179

*f*

180

*f*

181

*f*

182

*f*

183

*f*

184

*f*

185

*f*

186

*f*

187

*f*

188

*f*

189

*f*

190

*f*

191

*f*

192

*f*

193

*f*

194

*f*

195

*f*

196

*f*

197

*f*

198

*f*

199

*f*

200

*f*

201

*f*

202

*f*

203

*f*

204

*f*

205

*f*

206

*f*

207

*f*

208

*f*

209

*f*

210

*f*

211

*f*

212

*f*

213

*f*

214

*f*

215

*f*

216

*f*

217

*f*

218

*f*

219

*f*

220

*f*

221

*f*

222

*f*

223

*f*

224

*f*

225

*f*

226

*f*

227

*f*

228

*f*

229

*f*

230

*f*

231

*f*

232

*f*

233

*f*

234

*f*

235

*f*

236

*f*

237

*f*

238

*f*

239

*f*

240

*f*

241

*f*

242

*f*

243

*f*

244

*f*

245

*f*

246

*f*

247

*f*

248

*f*

249

*f*

250

*f*

251

*f*

252

*f*

253

*f*

254

*f*

255

*f*

256

*f*

257

*f*

258

*f*

259

*f*

260

*f*

261

*f*

262

*f*

263

*f*

264

*f*

265

*f*

266

*f*

267

*f*

268

*f*

269

*f*

270

*f*

271

*f*

272

*f*

273

*f*

274

*f*

275

*f*

276

*f*

277

*f*

278

*f*

279

*f*

280

*f*

281

*f*

282

*f*

283

*f*

284

*f*

285

*f*

286

*f*

287

*f*

288

*f*

289

*f*

290

*f*

291

*f*

292

*f*

293

*f*

294

*f*

295

*f*

296

*f*

297

*f*

298

*f*

299

*f*

300

*f*

301

*f*

302

*f*

303

*f*

304

*f*

305

*f*

306

*f*

307

*f*

308

*f*

309

*f*

310

*f*

311

*f*

312

*f*

313

*f*

314

*f*

315

*f*

316

*f*

317

*f*

318

*f*

319

*f*

320

*f*

321

*f*

322

*f*

323

*f*

324

*f*

325

*f*

326

*f*

327

*f*

328

*f*

329

*f*

330

*f*

331

*f*

332

*f*

333

*f*

334

*f*

335

*f*

336

*f*

337

*f*

338

*f*

339

*f*

340

*f*

341

*f*

342

*f*

343

*f*

344

*f*

345

*f*

346

*f*

347

*f*

348

*f*

349

*f*

350

*f*

351

*f*

352

*f*

353

*f*

354

*f*

355

*f*

356

*f*

357

*f*

358

*f*

359

*f*

360

*f*

361

*f*

362

*f*

363

*f*

364

*f*

365

*f*

366

*f*

367

*f*

368

*f*

369

*f*

370

*f*

371

*f*

372

*f*

373

*f*

374

*f*

375

*f*

376

*f*

377

*f*

378

*f*

379

*f*

380

*f*

381

*f*

382

*f*

383

*f*

384

*f*

385

*f*

386

*f*

387

*f*

388

*f*

389

*f*

390

*f*

391

*f*

392

*f*

393

*f*

394

*f*

395

*f*

396

*f*

397

*f*

398

*f*

399

*f*

400

*f*

401

*f*

402

*f*

403

*f*

404

*f*

405

*f*

406

*f*

407

*f*

408

*f*

409

*f*

410

*f*

411

*f*

412

*f*

413

*f*

414

*f*

415

*f*

416

*f*

417

*f*

418

*f*

419

*f*

420

*f*

421

*f*

422

*f*

423

*f*

424

*f*

425

*f*

426

*f*

427

*f*

428

*f*

429

*f*

430

*f*

431

*f*

432

*f*

433

*f*

434

*f*

435

*f*

436

*f*

437

*f*

438

*f*

439

*f*

440

*f*

441

*f*

442

*f*

443

*f*

444

*f*

445

*f*

446

*f*

447

*f*

448

*f*

449

*f*

450

*f*

451

*f*

452

*f*

453

*f*

454

*f*

455

*f*

456

*f*

457

*f*

458

*f*

459

*f*

460

*f*

461

*f*

462

*f*

463

*f*

464

*f*

465

*f*

466

*f*

467

*f*

468

*f*

469

*f*

470

*f*

471

*f*

472

*f*

473

*f*

474

*f*

475

*f*

476

*f*

477

*f*

478

*f*

479

*f*

480

*f*

481

*f*

482

*f*

483

*f*

484

*f*

485

*f*

486

*f*

487

*f*

488

*f*

489

*f*

490

*f*

491

*f*

492

*f*

493

*f*

494

*f*

495

*f*

496

*f*

497

*f*

498

*f*

499

*f*

500

*f*

501

*f*

502

*f*

503

*f*

504

*f*

505

*f*

506

*f*

507

*f*

508

*f*

509

*f*

510

*f*

511

*f*

512

*f*

513

*f*

514

*f*

515

*f*

516

*f*

517

*f*

518

*f*

519

*f*

520

*f*

521

*f*

522

*f*

523

*f*

524

*f*

525

*f*

526

*f*

527

*f*

528

*f*

529

*f*

530

*f*

531

*f*

532

*f*

533

*f*

534

*f*

535

*f*

536

*f*

537

*f*

538

*f*

539

*f*

540

*f*

541

*f*

542

*f*

543

*f*

544

*f*

545

*f*

546

*f*

547

*f*

548

*f*

549

*f*

550

*f*

551

*f*

552

*f*

553

*f*

554

*f*

555

*f*

556

*f*

557

*f*

558

*f*

559

*f*

560

*f*

561

*f*

562

*f*

563

*f*

564

*f*

565

*f*

566

*f*

567

*f*

568

*f*

569

*f*

570

*f*

571

*f*

572

*f*

573

*f*

574

*f*

575

*f*

576

*f*

577

*f*

578

*f*

579

*f*

580

*f*

581

*f*

582

*f*

583

*f*

584

*f*

585

*f*

586

*f*

587

*f*

588

*f*

589

*f*

590

*f*

591

*f*

592

*f*

593

*f*

594

*f*

595

*f*

596

*f*

597

*f*

598

*f*

599

*f*

600

*f*

601

*f*

602

*f*

603

*f*

604

*f*

605

*f*

606

*f*

607

*f*

608

*f*

609

*f*

610

*f*

611

*f*

612

*f*

613

*f*

614

*f*

615

*f*

616

*f*

617

*f*

618

*f*

619

*f*

620

*f*

621

*f*

622

*f*

623

*f*

624

*f*

625

*f*

626

*f*

627

*f*

628

*f*

629

*f*

630

*f*

631

*f*

632

*f*

633

*f*

634

*f*

635

*f*

636

*f*

637

*f*

638

*f*

639

*f*

640

*f*

641

*f*

642

*f*

643

*f*

644

*f*

645

*f*

646

*f*

647

*f*

648

*f*

649

*f*

650

*f*

651

*f*

652

*f*

653

*f*

654

*f*

655

*f*

656

*f*

657

*f*

658

*f*

659

*f*

660

*f*

661

*f*

662

*f*

663

*f*

664

*f*

665

*f*

666

*f*

667

*f*

668

*f*

669

*f*

670

*f*

671

*f*

672

*f*

673

*f*

674

*f*

675

*f*

676

*f*

677

*f*

678

*f*

679

*f*

680

*f*

681

*f*

682

*f*

683

*f*

684

*f*

685

*f*

686

*f*

687

*f*

688

*f*

689

*f*

690

*f*

691

*f*

692

*f*

693

*f*

694

*f*

695

*f*

696

*f*

697

*f*

698

*f*

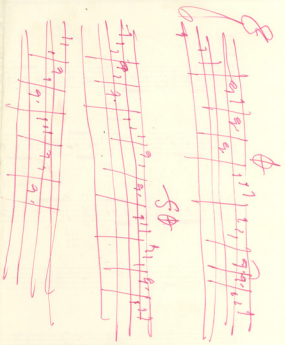

Mus

Paris, 70

18

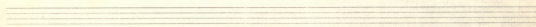
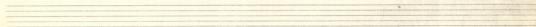
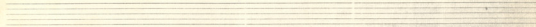
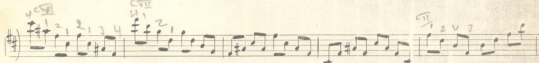
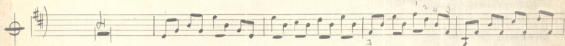
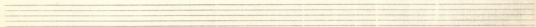
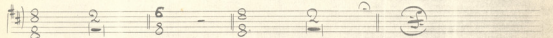
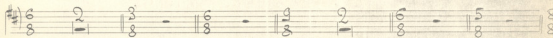
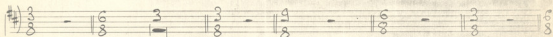
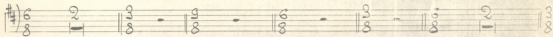

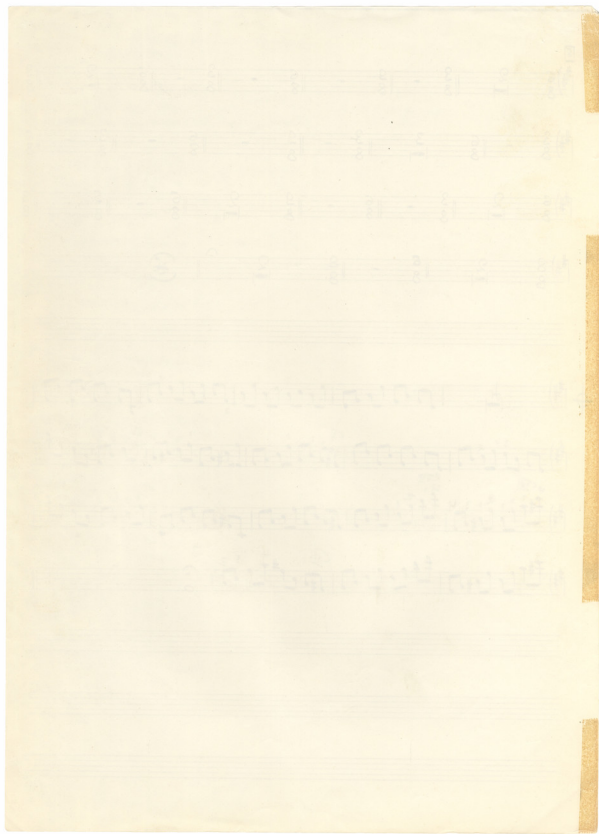

# ALGUNAS BESTIAS

2º Guitare (12 Cordas)

Adagio (♩ = 54)

Ret Ret Sol+ Ret Re+ Mi-

10 Sol+ (♩ = 108) (accendi)

20 Re Sol Re La La Mi+ La Sol La Mi+ Re

25 Sol Re La La Mi+ La Sol La Mi+ Re Sol

30 Re La La Re Mi+ Sol La Mi+ Re Sol Re

35 Re Mi+ Sol La Mi+ Mi+ Re Sol Re Sol La Mi+

40 Mi+ Re Sol Sol La Re Re Mi+ Fa+ Sol La

45 La Mi+ Re Sol Re La Sol La Sol La

50 Sol La Sol La Mi+ Re Sol La Re 55 Re Mi+

ALBUMS

1875

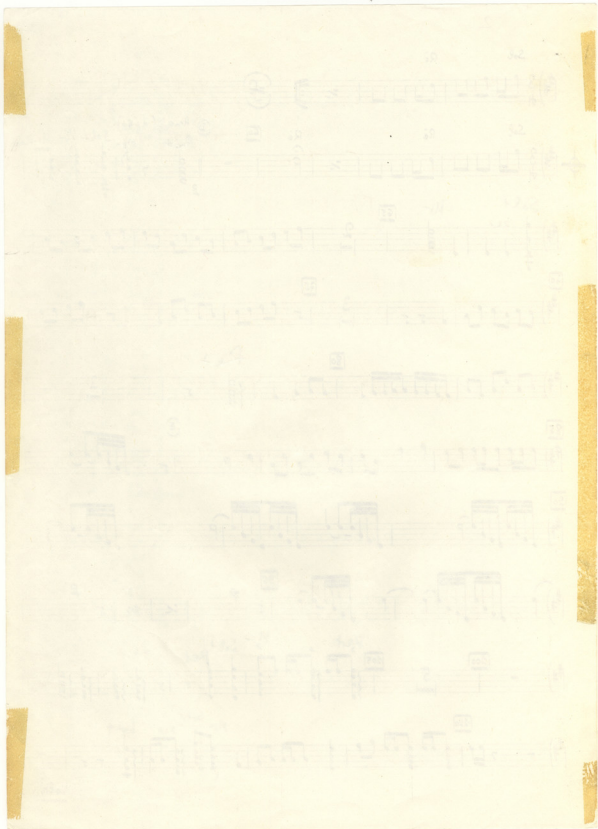

3

♩ ALL: T<sup>te</sup> 11 (♩ = 100)

115 120

125 130

La Mi La Sol La Mi Ri Sol Ri La La Mi

135

La Sol La Mi Ri Sol Ri La La Mi

140

Mi Sol Ri La Sol La Mi La La Mi Ri Si Ri

145

La+ Sol+ La+ Mi Ri Sol Ri La+ Sol+ Mi Sol Mi

150 155

Sol Ri

160

f<sup>to</sup> - rit

165

f<sup>to</sup> -

170

La+ La+ Sol Ri

175 180

La Mi La Sol La Mi Ri Sol Ri Ri La

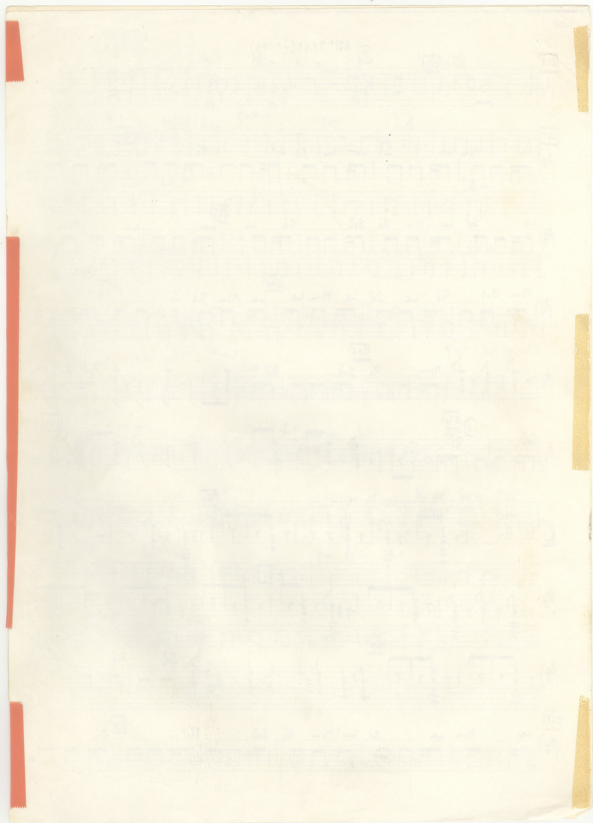

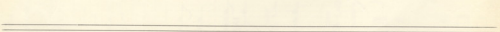
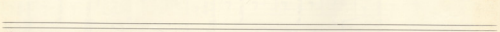
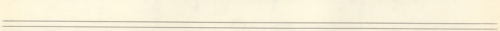
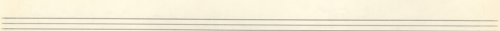
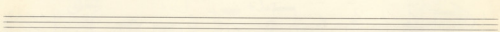
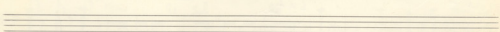
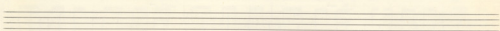
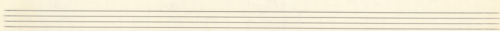
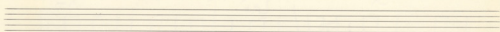
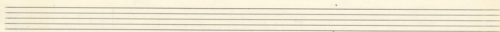
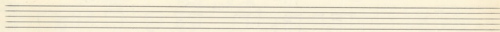

2

Guitare

LA UNITED FRUIT

All.<sup>o</sup> (♩ = 100)

(accordi)

LA UNITED TRUST

LA UNITED TRUST

75 Si LA Si Mi Si 80 LA

85 Mi Si LA Si

90 Mi Mi Si 95 Si 3 Mi

100 LA Si LA 105 LA Mi 4

110 Si Mi 115 Mi Si LA Si

120 Mi 125 Si LA Si 130 Mi

130 Si Si

135 140 Rit 145

Memo Morio (♩: 66) 150 155 160 165

*p* *ff* *ff* *ff* *pp*

155 160 165

*p* *ff* *ff*

265 270 T: 1:1 (accian) 275

285

280 285

Mod: (d=80) 290

295

200 205

210 215

215 220

220 225

225 230

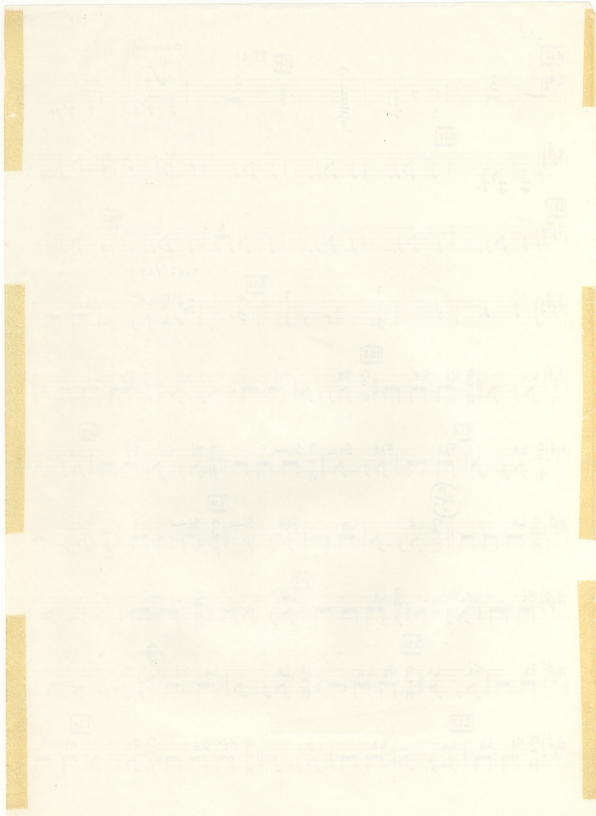

21 Guit

111

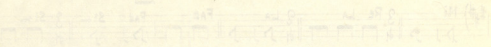

112

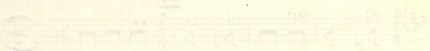

113

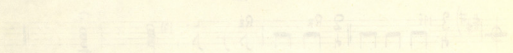

114

3

2<sup>a</sup> Guitare (12 Cordes)

VEGETACIONES

*mf*

1<sup>st</sup> staff: *mf* *sib +*

2<sup>nd</sup> staff: *sib +*

3<sup>rd</sup> staff: *Dot* *sib +* *sib +*

4<sup>th</sup> staff: *Re -*

5<sup>th</sup> staff: *F +*

6<sup>th</sup> staff: *sib +*

7<sup>th</sup> staff: *Reprise 2: fisoault* *sib +*

8<sup>th</sup> staff: *Dot*

9<sup>th</sup> staff: *3*

83

Handwritten text, possibly a title or reference number.

Handwritten text, possibly a title or reference number.

17

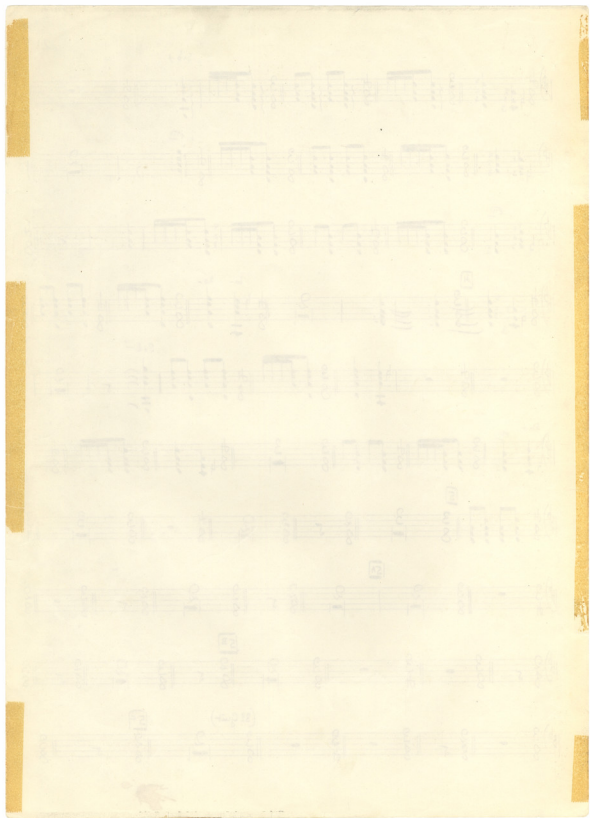

Re-

Do-

Re-

S<sub>b</sub>+

C

o

o

o

Four empty five-line musical staves, providing space for further notation.

5

2: GUITARE (12 Cordes)

LOS LIBERTADORES 1

And: (con Marchia)

2

LOS LIBERTADORES

Op. 10 (1848)

And. (or Moderato)

Re +

60

Sol - Ret

Sol -

30 Sol -

100

Sol -

120

130

140

150

160

170

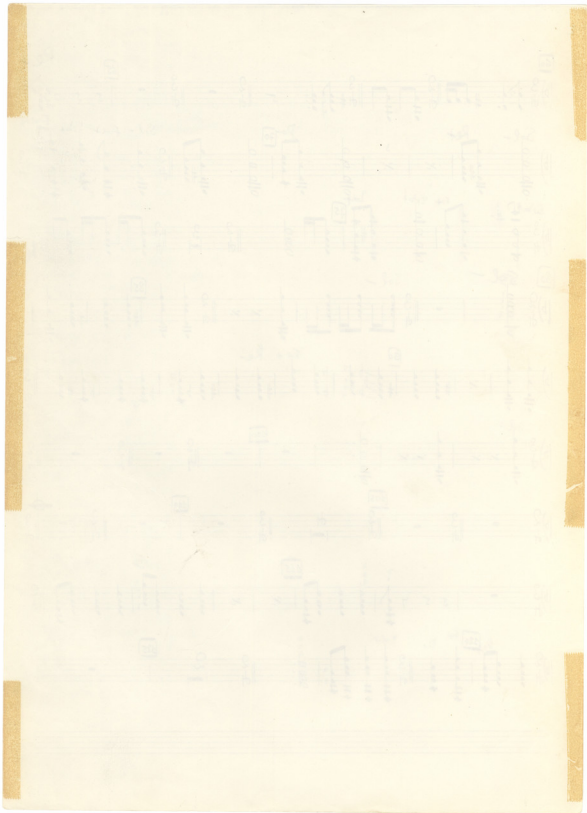

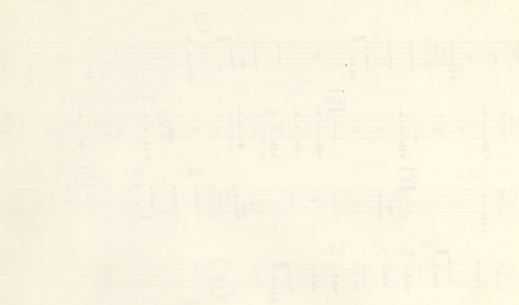

# LOS LIBERTADORES 2

6

2<sup>o</sup> GUITARE

Adagio (♩ = 56)

LOS LIBERTADORES 2

OP. 100  
[Illegible]

7

2º GUITARE (12 Cordes)

VIENEN LOS PAJAROS

(♩ = 80)

♩

6 *12da stringa*

LOS LIBERTADORES 2

OP. 100  
[Illegible]

*Mod.to*

*mf*

*f*

*mf*

*f*

*mf*

*Sola.*

*esusc.*

*mf*

*Sola.*

*mf*

*(50) Sola.*

*f*

*Sola.*

*dimin.*

*mf*

*riten.*

*esusc. . .*

*ff*

*(70)*

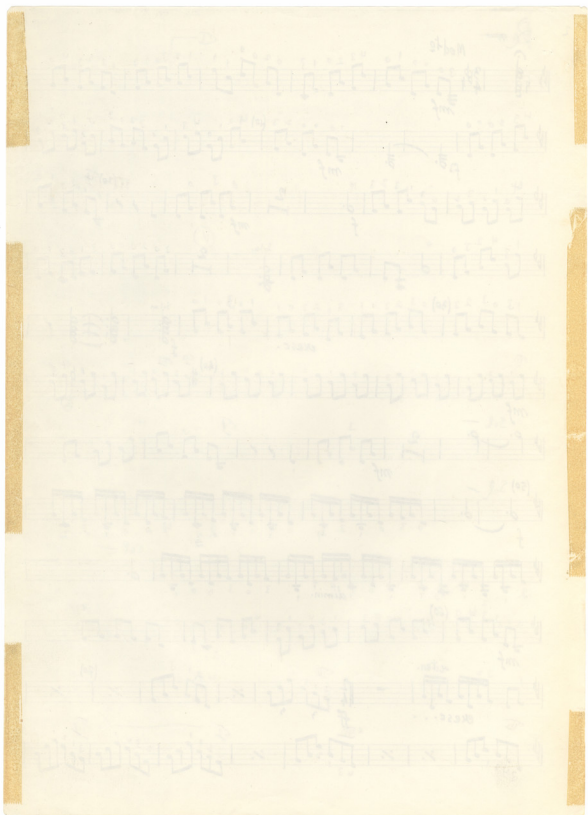

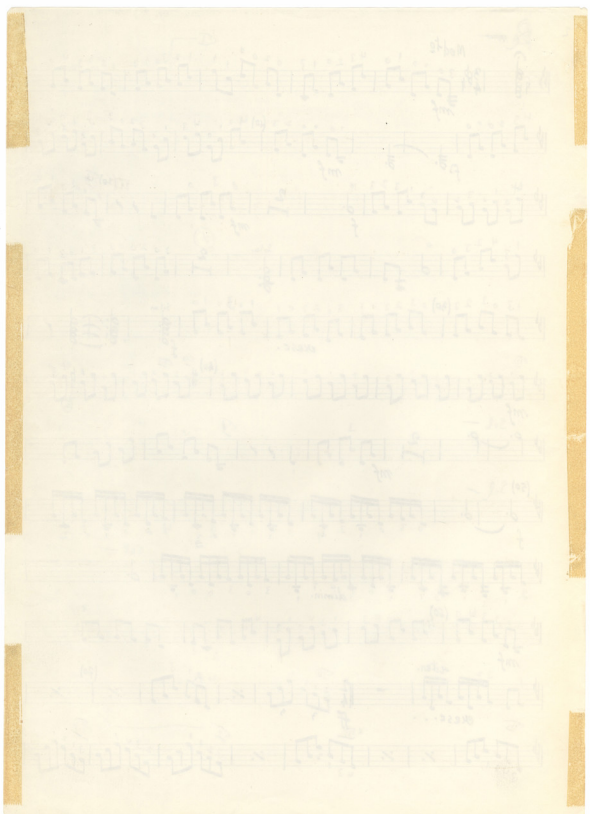

(170) 4 2 0 2 0 2 4

chesc. poco a poco simile

(180)

(190)

(200) sol m. ré m.

sol m. ré m. do m. sol m. ré m. sol m. sol m. ré m. sol m. ré m.

sol m. ré m. sol m. ré m. do m. sol m. 210) Re sol m.

sol m.

Empty musical staves at the bottom of the page, showing the five-line structure without any notation.

8

2<sup>a</sup> GUITARE (12 Corda)

AMERICA INSURECTA

And<sup>te</sup> (♩ = 69)

4

*Handwritten signature or mark*

12/16/12

América Insurgente (March)

Final section of the musical score, including a double bar line and some faint markings at the bottom of the page.

2

Ret

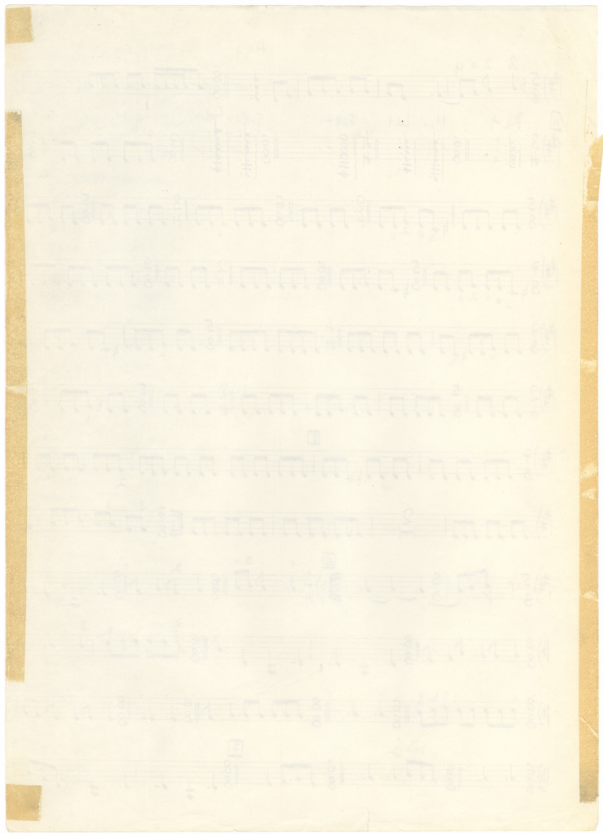

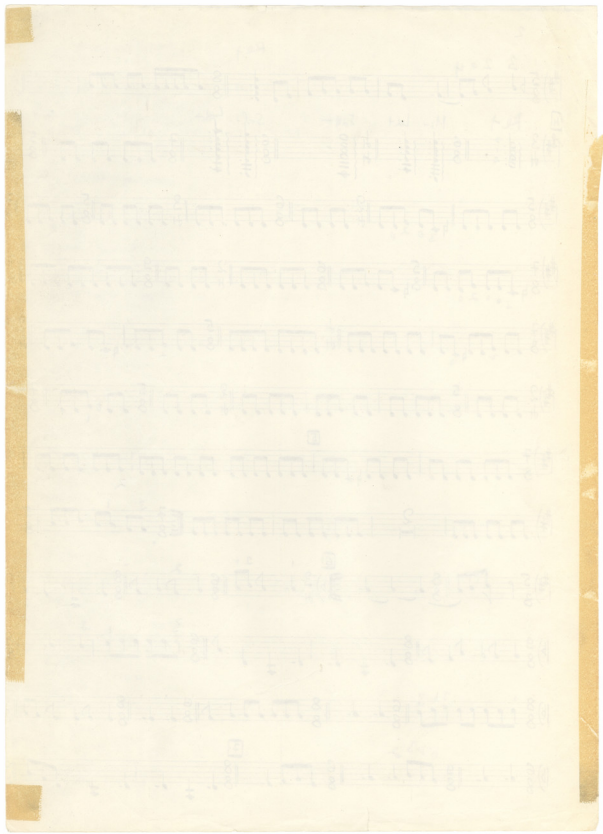

LA Mi RE LA LA

LA LA Mi Mi RE RE LA

LA FA+ FA Do Do

22

Sib FA FA FA Do

Sib Sib Sib FA FA FA

FA Do Do Do Sib

Sib FA FA Mi Mi LA

23

Mi Mi Mi RE

RE LA LA

24 Poco Meno Mosso

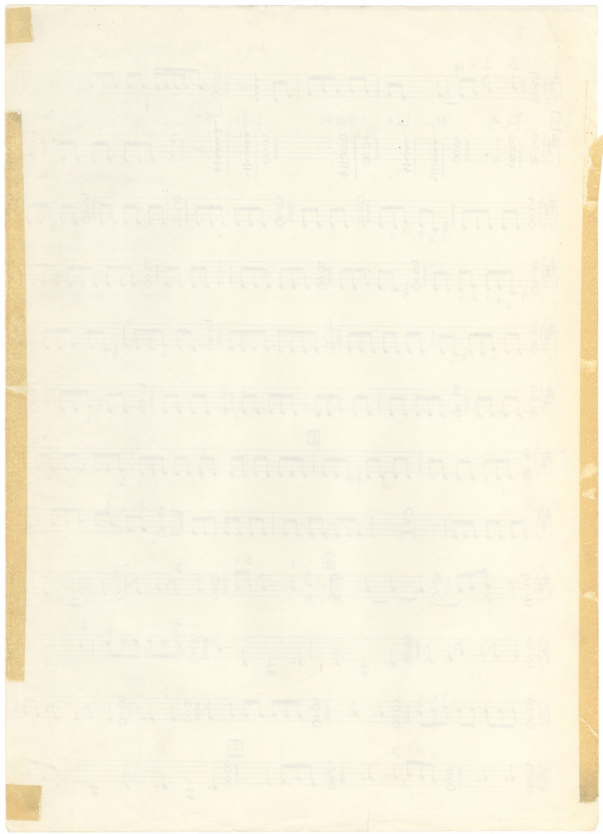

Empty musical staff.

Empty musical staff.

Empty musical staff.

Empty musical staff.

Empty musical staff.

Empty musical staff.

Empty musical staff.

Empty musical staff.

1

ALGUNAS BESTIAS

Guitare (Classique)

Adagio (♩ = 54)

RET. MI - NAT SOL

17

2

Sol LA Ré Ré ni Sol Ré

Sol Ré

65

70

80

85

95

Volte

17

3

105

110

115

120

Allegretto (♩ = 60b)

Re La

125

La Mi-La Sol La Mi-Mi Re Sol Re La La Mi-Mi

130

La Sol La Mi-Mi Re Sol Re La La La Mi-Mi

135

Mi-Mi Sol Re La Sol La Mi-Mi La La Mi-Mi Re Sol Re

140

145

Re Sol Re Mi-Mi Sol Mi-Mi

150

155

Sol Re

160

165

170

175

180

185

190

195

200

205

210

215

220

225

230

235

240

245

250

255

260

265

270

275

280

285

290

295

300

305

310

315

320

325

330

335

340

345

350

355

360

365

370

375

380

385

390

395

400

405

410

415

420

425

430

435

440

445

450

455

460

465

470

475

480

485

490

495

500

505

510

515

520

525

530

535

540

545

550

555

560

565

570

575

580

585

590

595

600

605

610

615

620

625

630

635

640

645

650

655

660

665

670

675

680

685

690

695

700

705

710

715

720

725

730

735

740

745

750

755

760

765

770

775

780

785

790

795

800

805

810

815

820

825

830

835

840

845

850

855

860

865

870

875

880

885

890

895

900

905

910

915

920

925

930

935

940

945

950

955

960

965

970

975

980

985

990

995

1000

165

170

175

180

185

190

195

200

205

210

215

220

225

230

235

240

245

250

255

260

265

270

275

280

285

290

295

300

305

310

315

320

325

330

335

340

345

350

355

360

365

370

375

380

385

390

395

400

405

410

415

420

425

430

435

440

445

450

455

460

465

470

475

480

485

490

495

500

505

510

515

520

525

530

535

540

545

550

555

560

565

570

575

580

585

590

595

600

605

610

615

620

625

630

635

640

645

650

655

660

665

670

675

680

685

690

695

700

705

710

715

720

725

730

735

740

745

750

755

760

765

770

775

780

785

790

795

800

805

810

815

820

825

830

835

840

845

850

855

860

865

870

875

880

885

890

895

900

905

910

915

920

925

930

935

940

945

950

955

960

965

970

975

980

985

990

995

1000

17

4

REV  
PAT

17

2

208

1: Guitare

LA UNITED FRUIT

APP<sup>ro</sup> (♩ = 100)

(accendo)

17

LA Si Mi Si **80** LA Mi *f*

Mi **85** Mi Si LA Si **90** Mi

Mi Mi **95** Si 1 Mi

**100** LA Si **103** LA **105** LA Mi

Mi **110** Si 3 Mi **115** Mi

Si LA Si Mi **120** Mi 3 Si

LA Si **125** Mi Si **130** Si

Mi **135** Mi 3 **140** Mi

**145** *Meno Mosso (♩ = 66)* **150**

**155** *♯7* *4* **160**

Volte

(17)

(17)

(17)

(17)

2

RE -

(17)

(3<sup>a</sup> Clair) 5<sup>a</sup>

*Kvencia*  $\phi$  *mf*

*RE DO* *FA DO*

*III* *AT*

(17)

17

4

Guitare (Classique)

VOY A VIVIR

Adagio (♩ = 52-54)

17

5

Les Guitares (Classique) LOS LIBERTADORES I

Andte (con Marchia)

The score is heavily annotated with handwritten notes, including "RE" and "SOL" (likely referring to the notes E and G), and various musical symbols such as "III", "II", "I", "6", "3", "4", "5", "1", "2", "3", "4", "5", "6", "7", "8", "9", "10", "11", "12", "13", "14", "15", "16", "17", "18", "19", "20", "21", "22", "23", "24", "25", "26", "27", "28", "29", "30", "31", "32", "33", "34", "35", "36", "37", "38", "39", "40", "41", "42", "43", "44", "45", "46", "47", "48", "49", "50".

17

2

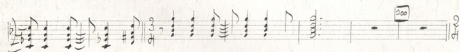
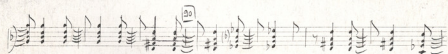
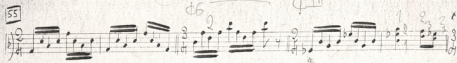

17

3

- Staff 1: *CRE-* (circled), *DO* (circled), *115* (boxed), *2*, *3*
- Staff 2: *120* (boxed), *FAT*, *RG-*, *113* (boxed)
- Staff 3: *115* (boxed), *116* (boxed), *FAT*, *9+*, *7*
- Staff 4: *140* (boxed), *ret*, *Sol*, *Re+*
- Staff 5: *145* (boxed), *Sol*, *Fat*, *Se*, *Pat*, *sal*, *ATI* (circled)

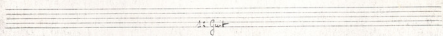

(17)

6

LOS LIBERTADORES 2

1<sup>o</sup> GUITARE

Andate (♩ = 56)

Handwritten annotations and guitar tablature:

- 5 3 2 2 (60)
- Dr. rit. (70)
- Meno (80)
- Dr. (90)
- Dr. (100)
- Dr. (110)
- Dr. (120)
- Dr. (130)
- Dr. (140)
- Dr. (150)
- Dr. (160)
- Dr. (170)
- Dr. (180)
- Dr. (190)
- Dr. (200)
- Dr. (210)
- Dr. (220)
- Dr. (230)
- Dr. (240)
- Dr. (250)
- Dr. (260)
- Dr. (270)
- Dr. (280)
- Dr. (290)
- Dr. (300)
- Dr. (310)
- Dr. (320)
- Dr. (330)
- Dr. (340)
- Dr. (350)
- Dr. (360)
- Dr. (370)
- Dr. (380)
- Dr. (390)
- Dr. (400)
- Dr. (410)
- Dr. (420)
- Dr. (430)
- Dr. (440)
- Dr. (450)
- Dr. (460)
- Dr. (470)
- Dr. (480)
- Dr. (490)
- Dr. (500)
- Dr. (510)
- Dr. (520)
- Dr. (530)
- Dr. (540)
- Dr. (550)
- Dr. (560)
- Dr. (570)
- Dr. (580)
- Dr. (590)
- Dr. (600)
- Dr. (610)
- Dr. (620)
- Dr. (630)
- Dr. (640)
- Dr. (650)
- Dr. (660)
- Dr. (670)
- Dr. (680)
- Dr. (690)
- Dr. (700)
- Dr. (710)
- Dr. (720)
- Dr. (730)
- Dr. (740)
- Dr. (750)
- Dr. (760)
- Dr. (770)
- Dr. (780)
- Dr. (790)
- Dr. (800)
- Dr. (810)
- Dr. (820)
- Dr. (830)
- Dr. (840)
- Dr. (850)
- Dr. (860)
- Dr. (870)
- Dr. (880)
- Dr. (890)
- Dr. (900)
- Dr. (910)
- Dr. (920)
- Dr. (930)
- Dr. (940)
- Dr. (950)
- Dr. (960)
- Dr. (970)
- Dr. (980)
- Dr. (990)
- Dr. (1000)

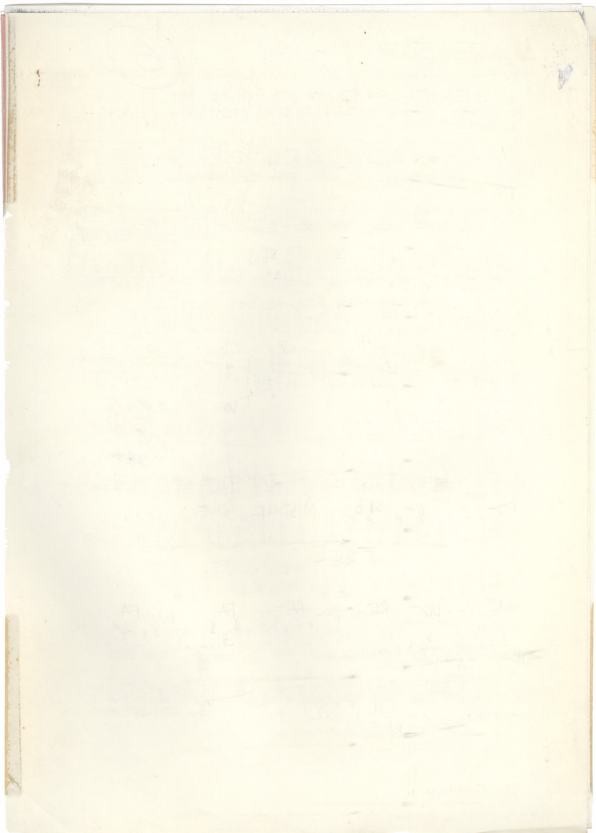

①

4

*[Faint, illegible handwriting on lined paper]*

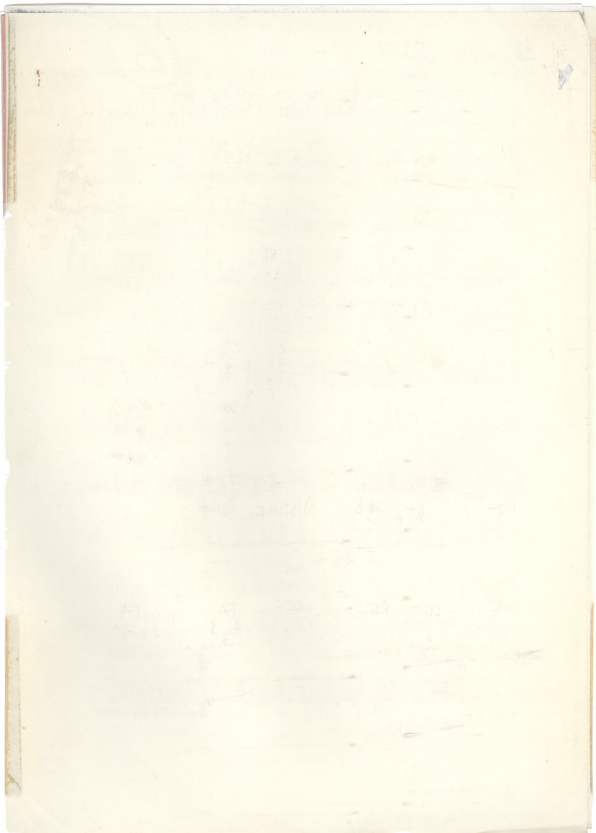

- Staff 1: *mf*, *Q41*, *III*
- Staff 2: *T*
- Staff 3: *III*
- Staff 4: *(10)*, *III*
- Staff 5: *simile*, *III*
- Staff 6: *(180)*, *III*
- Staff 7: *f*, *cresc. poco a poco*, *(120)*, *Sol m. nam. dom. solm. nam. Solm.*
- Staff 8: *Sol m. nam. dom. solm. nam. Solm. nam. dom. solm. nam. Solm.*, *(210) 3m*, *RE*
- Staff 9: *Sol m.*

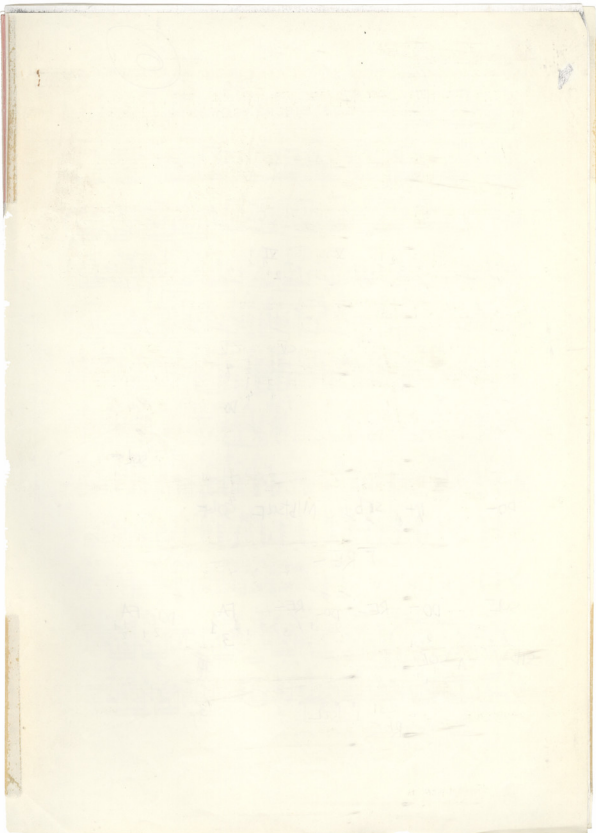

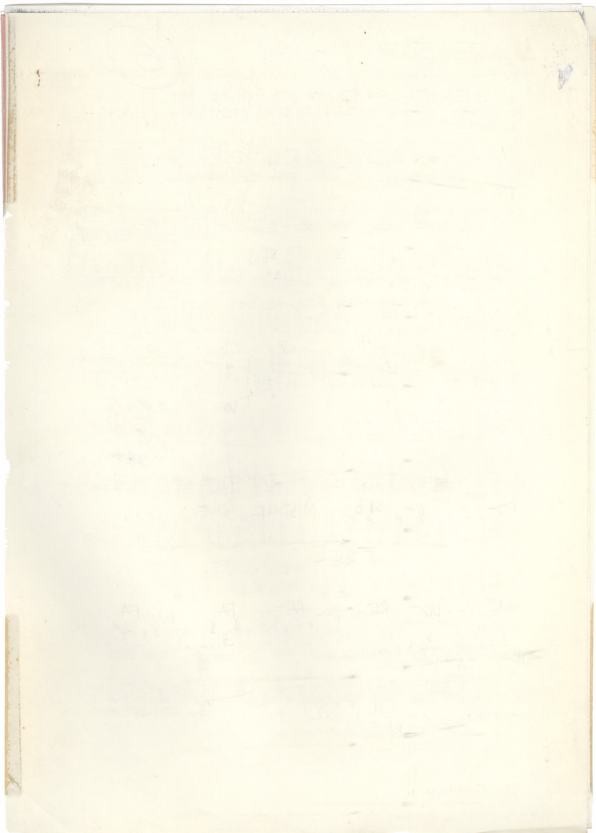

C7

Handwritten text in a circle: "acc 12"

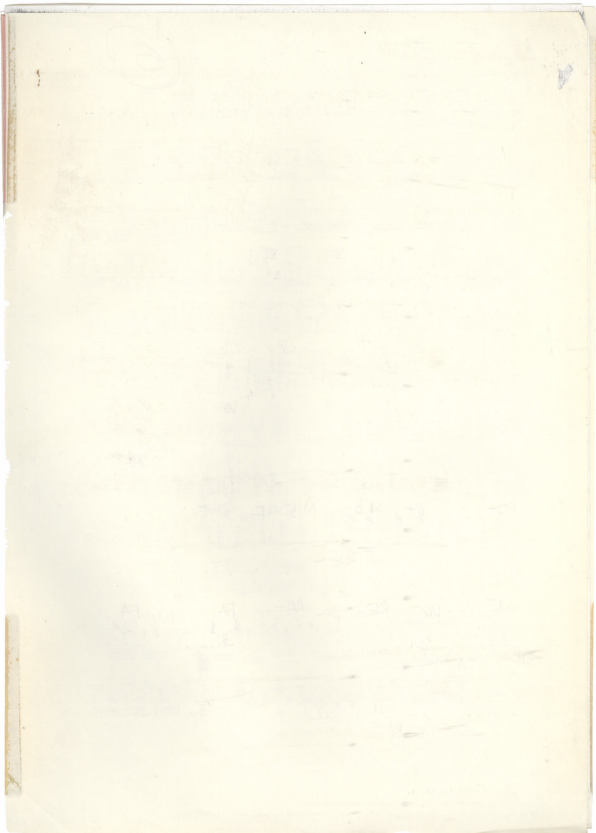

Amv

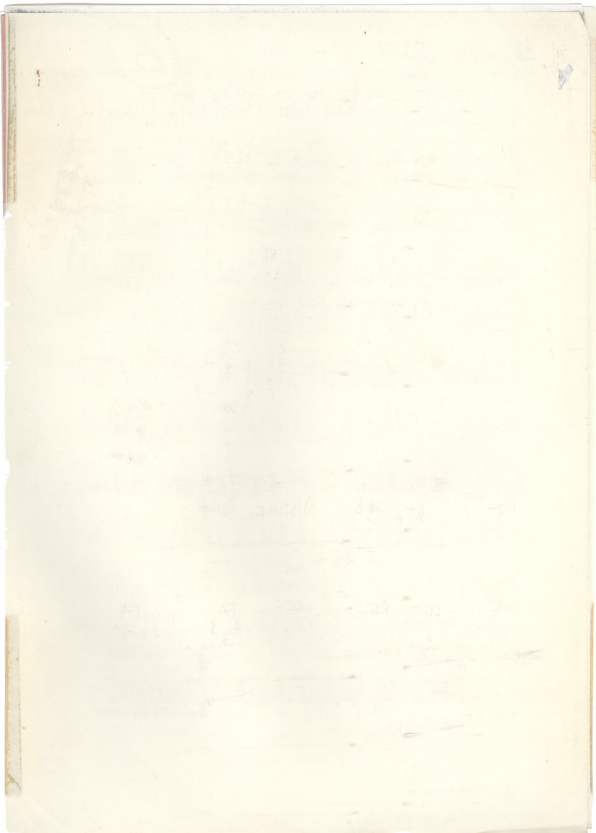

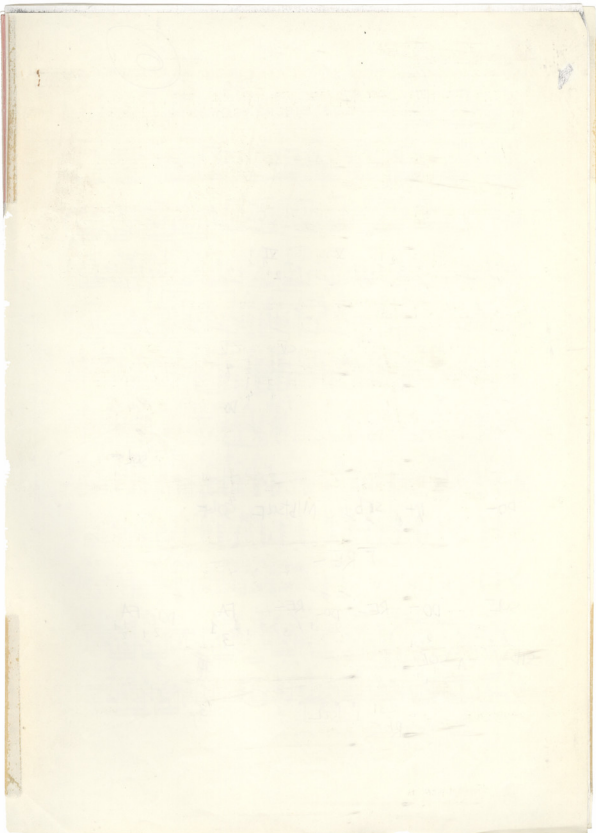

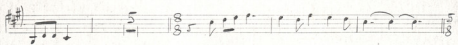

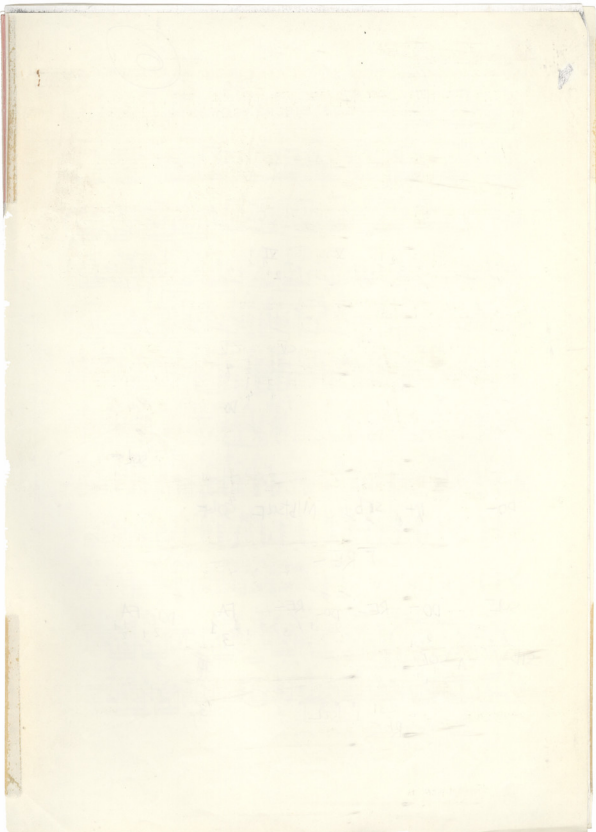

1<sup>re</sup> GUITARE (Classique) AMERICA INSURECTA

And<sup>te</sup> (♩ = 68)

MI - SI -

FA#

FA SI - FA#

SOL#

MI -

SI -

SOL#

LA#

FA#

SOL#

LA# FA# SOL# MI - FA# SI - FA#

SI - SI - FA# SOL# FA#

SI - SI - SI - MI -

FA#

MI - FA# FA# SI - SI -

MI - SI - FA#

LA# SOL#

Handwritten notes and markings include circled numbers (1, 2, 3, 4, 5, 6, 7, 8), a circled '8' at the top right, and various musical notations such as notes, rests, and accidentals. The piece is in G major and 4/4 time.

Handwritten signature or name.

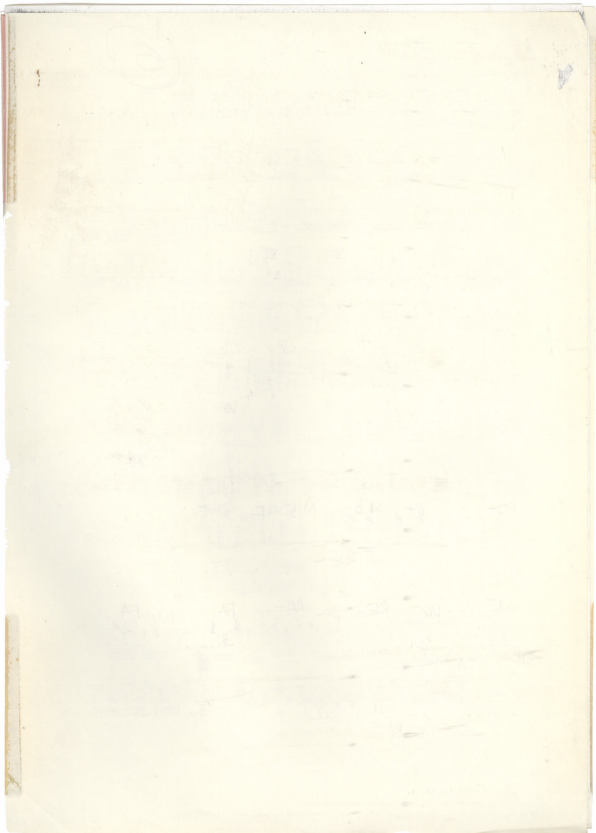

SOL#RE+ ——— RET+ LA+RET+ 1 SI-

SI- LA+SOL+FA#-

SI- LA+ SI- AA+

SOL+FA#- SI- SI- AA+ SOL+FA#-

SI- FA#-

SI- FA#+ SI- FA#+ SI- SI-

SI- FA#+ SI- (SOL+SI- FA#+ SI- SI-)

SI- 260pp LA+FA#- MI- ~~FA#+~~ ~~FA#+~~ ~~FA#+~~

SI- FA#- MI- FA#+ SI-

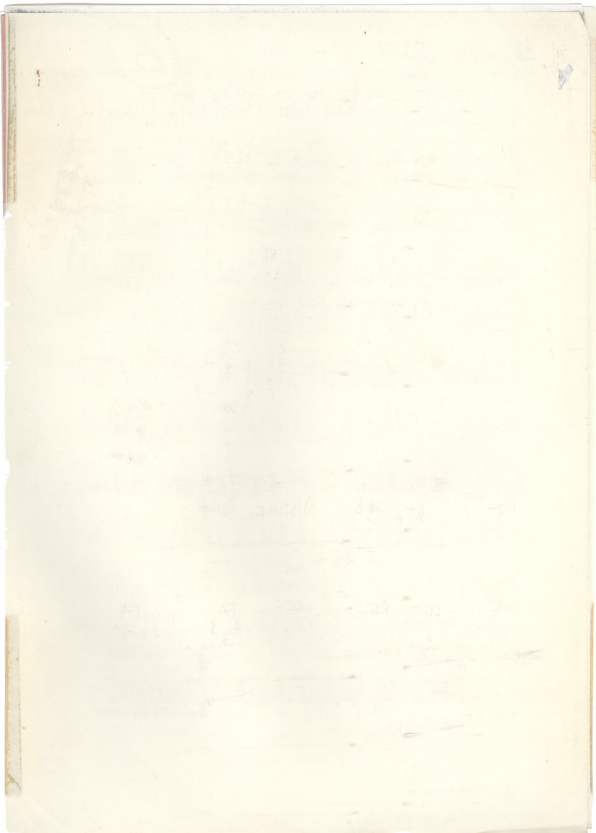

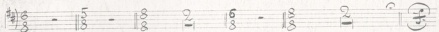
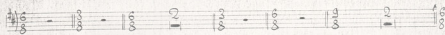

MI - MI - SI - SI -

FA# FA FA SI - SOL# 2T FA#

SI - FA SOL FA (Corno)

THEODORAKIS  
CANTO GENERAL  
NERUDA

262

VEGETACIONES.

2<sup>a</sup> Guitarra

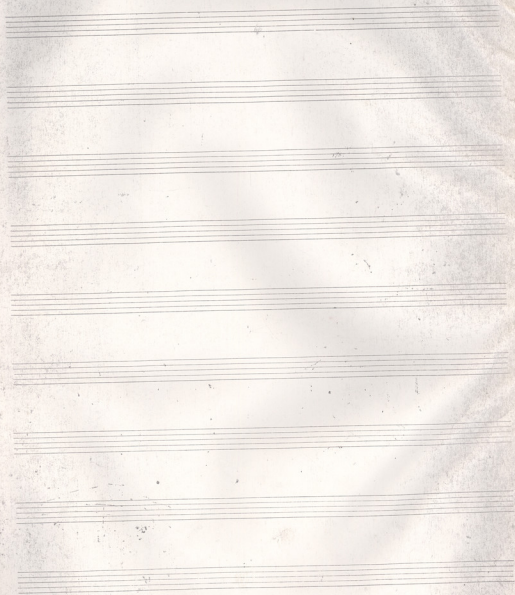

①

4

*[Faint, illegible handwriting on lined paper]*

1<sup>o</sup> Guitare (1<sup>o</sup> Coda)

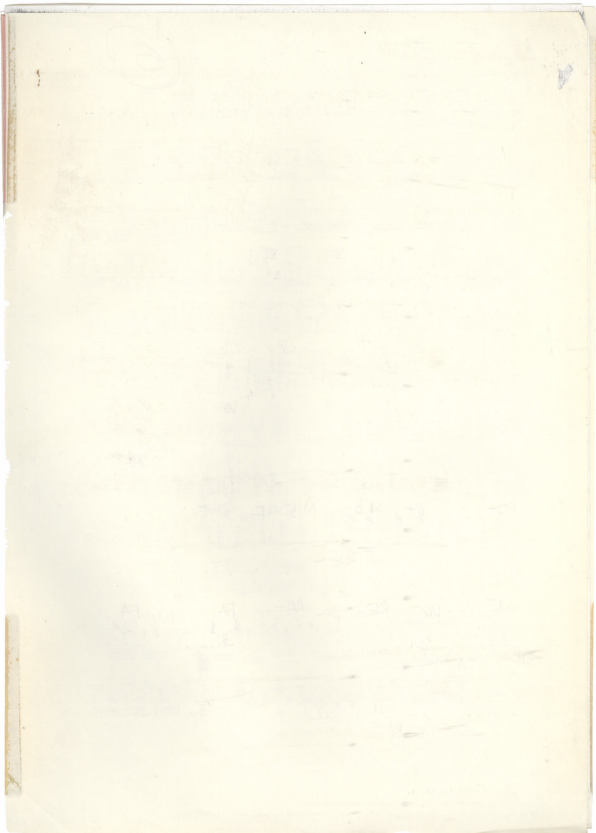

Do Rem Rem Sib

Do Rem SolAm

Do Rem Sib Rem

Do Rem [4] Lam Rem Rem

Lam Rem SolAm

Do Rem Do Rem Rem

[5]

[5A]

[5B]

(3<sup>o</sup> Guit) [5C]

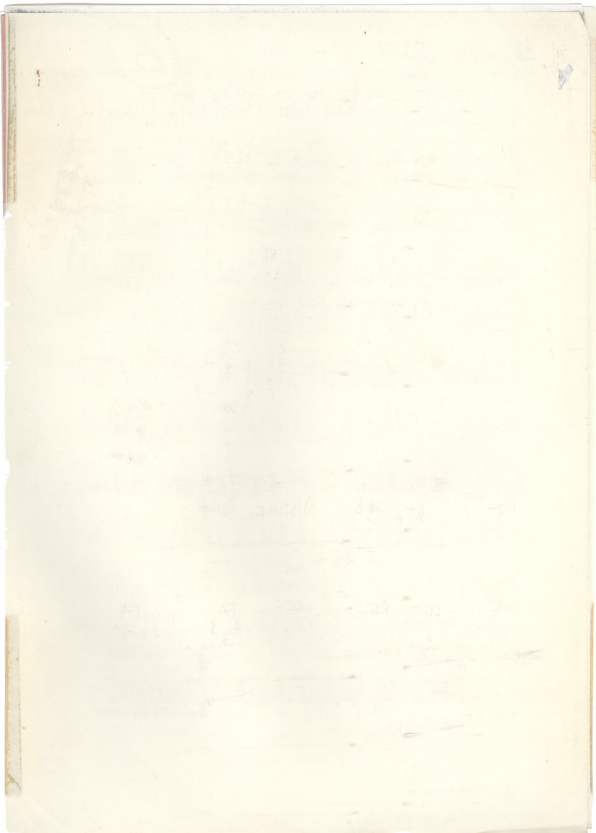

50

Solon Rem Do M Solon Rem

*mf.* *f*

7

Solon Rem Do M Solon Rem

*mf.* *f*

Solon

*mf.* *f*

Rem

*mf.* *f*

*f* *cresc.*

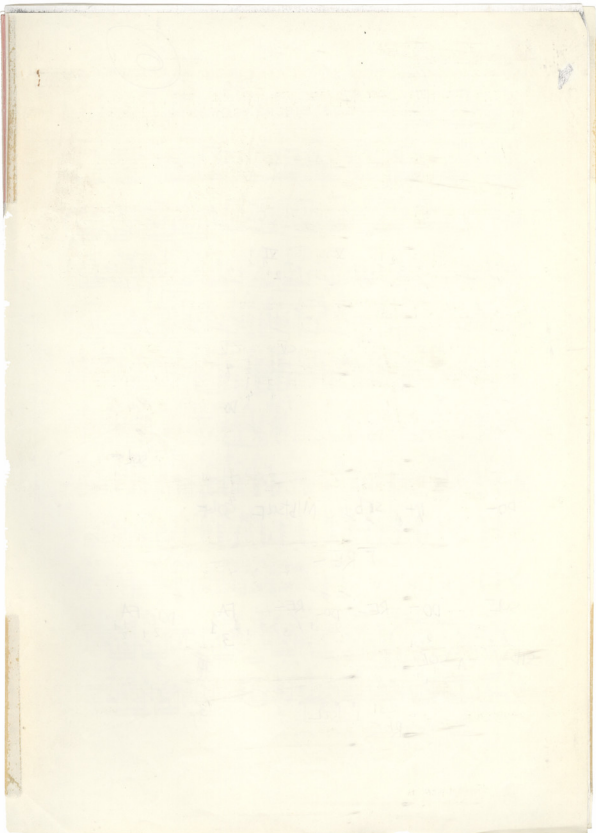

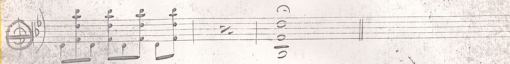

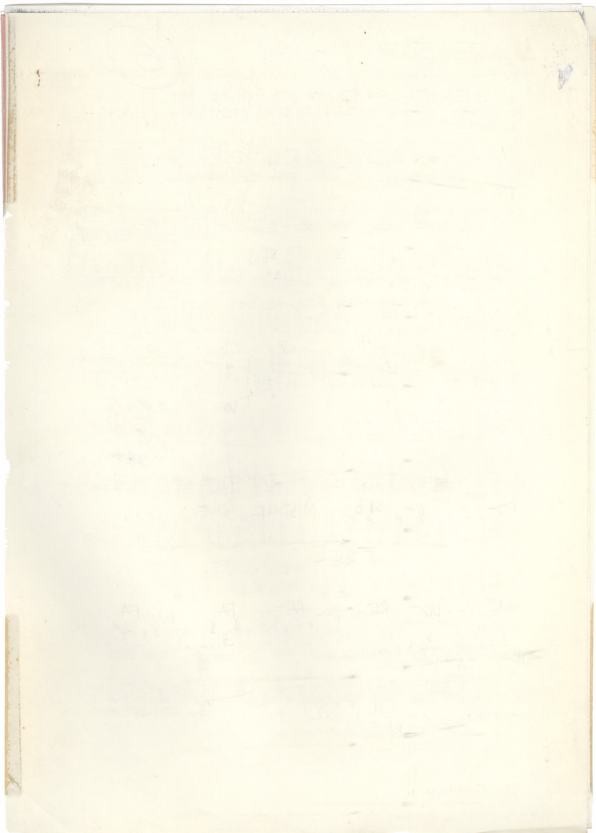

## LOS LIBERTADORES 2

GUITARE

Adagio (♩ = 56)

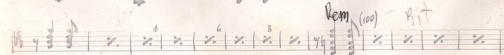
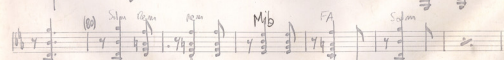
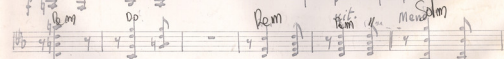
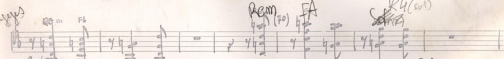
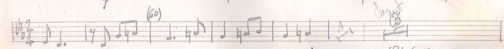
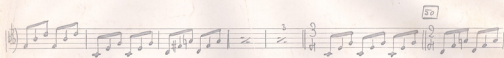

Saxofon

Rem (10) FA

Saxofon (10)

Rem

Mend. Solm

Dom

Dom FA

Silb

Mib

FA

Solm

Rem (100) - Rit

10

1

[Faint, illegible handwriting, possibly bleed-through from the reverse side of the page. The text is mostly illegible due to fading and ghosting.]

20. m.

Modte

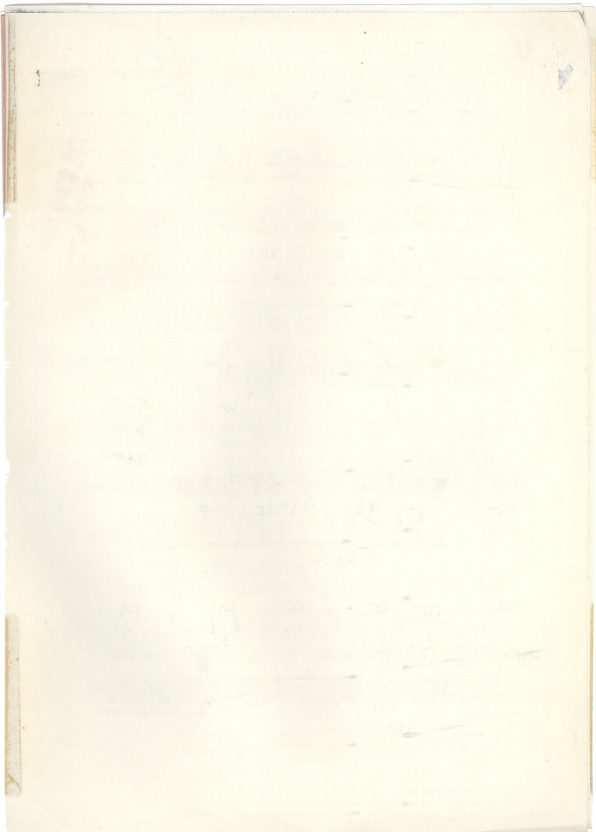

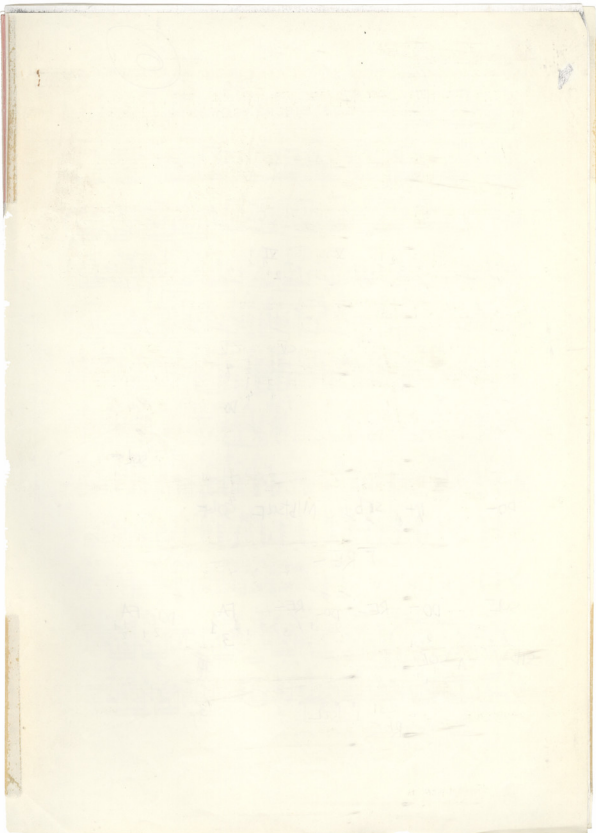

(170)

cresc. poco a poco simile

(180)

(190)

(200) sol m. ré m.

sol m. ré m. do m. sol m. ré m. sol m. sol m. sol m. ré m. sol m. ré m.

sol m. ré m. sol m. ré m. do m. sol m. 210 Ré m. sol m.

sol m.

①

4

*[Faint, illegible handwriting on lined paper]*