

ALGUNAS BESTIAS I

- * ALCUNAS
- VEY A VIVIR
- * LIBERTADORES
- * A MI PARTIDO
- * SANDIUS
- * VIENNA LOS PARTIDOS
- * LAUTING
- * REGION
- * UNITED FRONT
- * VEGETARIANS
- * MISSA PROTECTOR
- * ZAPATA
- * AMERICA INDIANA

ALGUNAS BESTIAS

3/4

E RA EL CRO PU SCU- LA -

5

DE LA I GUA - NA E RA EL CRO

PU SCU- LA - DE LA I GUA - NA

All.
Cresc.

DEI DE LA AR CUI RI SA DA CRESTE

15 25

RI A DEI DE LA AR CUI RI SA DA CRESTE

23 28

RI A - SU LEN- GUA CO MO UN DA ADO SOR UN

DI A OS LA VE RO RA SU LEN GUA CO MO UN

25 28

DE LA VER

(145)

Y es par nta

Coro

Solo

Coro

Los-moros

DAN DO SE HUN DI A DE LA VER DU RA - EL

30⁹⁰
HOR-NI-GOE-RO-MA-NA CAL PI-SA-DA-CON-MELO-DIO.

SO PI-E-LA SEL VA nona Cal pi-sa

35⁹⁵ Solo
Ba con me lo deo so pi-e-la sel va e-qua

40¹⁰⁰
na qua na an fi no co mo lo xi-ye-no

Andante

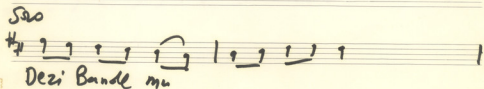
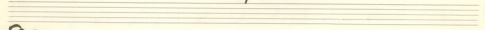
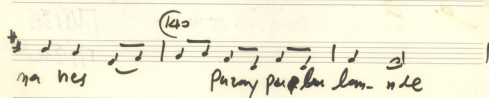
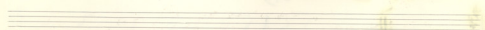
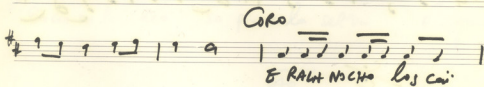
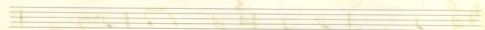
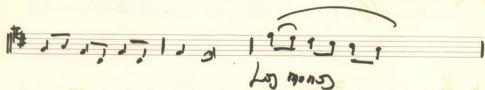
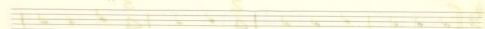

ТУРИС
ПИСЬМ →

Allegro

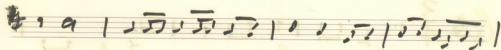

Adagio

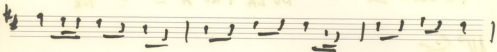
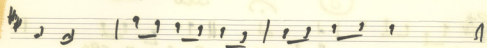

Andante

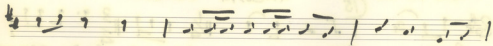

Adagio

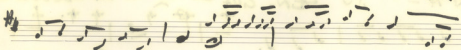

Andante

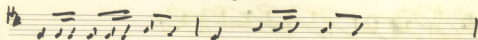

7

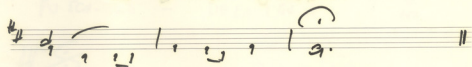
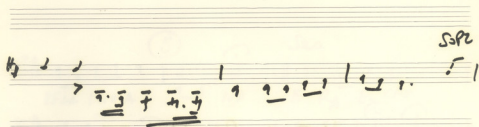
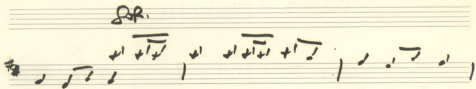

ALGUNA BOBIA II

All^o Coro (190)

Doy de la

Solo

El pa guar to Ca Ba lay

Coro (195) Solo

Coro

(200)

(205)

Empty five-line musical staff.

Empty five-line musical staff.

Empty five-line musical staff.

Empty five-line musical staff.

Empty five-line musical staff.

Empty five-line musical staff.

- 10 -

RE

235

f

RE

240

245

MI RE

250

RE LA

Solo

255

TUPISSE NISW →

Faint handwritten musical notation on a single staff, including a treble clef and several notes.

Blank musical staff.

Blank musical staff.

Blank musical staff.

Blank musical staff.

Blank musical staff.

Blank musical staff.

Blank musical staff.

Blank musical staff.

Blank musical staff.

Blank musical staff.

Blank musical staff.

Blank musical staff.

Blank musical staff.

Blank musical staff.

Blank musical staff.

Blank musical staff.

Blank musical staff.

Blank musical staff.

Blank musical staff.

Blank musical staff.

Empty five-line musical staff.

Empty five-line musical staff.

Empty five-line musical staff.

Empty five-line musical staff.

Empty five-line musical staff.

Empty five-line musical staff.

Faint handwritten musical notation on a single staff, including a treble clef and several notes.

Blank musical staff.

Blank musical staff.

Blank musical staff.

Blank musical staff.

Blank musical staff.

Blank musical staff.

Blank musical staff.

Blank musical staff.

Blank musical staff.

Blank musical staff.

Blank musical staff.

Blank musical staff.

Blank musical staff.

Blank musical staff.

Blank musical staff.

Blank musical staff.

Blank musical staff.

Blank musical staff.

Blank musical staff.

Blank musical staff.

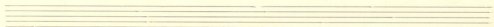
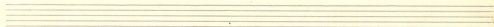
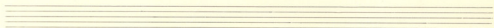
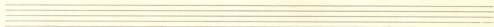
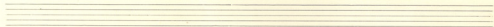
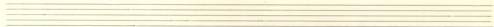
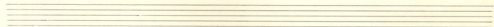
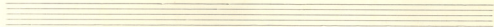
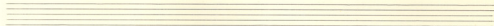
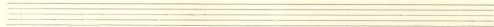
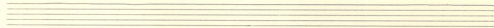
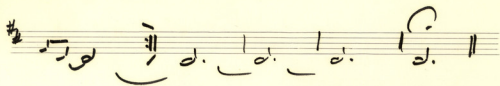

Faint handwritten musical notation on a staff, including a treble clef and several notes.

Blank musical staff.

Blank musical staff.

Blank musical staff.

Blank musical staff.

Blank musical staff.

Blank musical staff.

Blank musical staff.

Blank musical staff.

Blank musical staff.

Blank musical staff.

Blank musical staff.

Blank musical staff.

Blank musical staff.

Blank musical staff.

Blank musical staff.

Blank musical staff.

Blank musical staff.

Blank musical staff.

Blank musical staff.

Blank musical staff.

VEGETACIONES

③

Sax $\text{E}\flat$ $\frac{3}{8}$ $\frac{4}{8}$ $\frac{4}{8}$

Coro $\text{E}\flat$ $\frac{8}{8}$ $\frac{8}{8}$ $\frac{8}{8}$

-2.

Two empty grand staves at the bottom of the page, consisting of treble and bass clefs on a five-line staff.

Two empty grand staves at the bottom of the page, consisting of treble and bass clefs on a five-line staff.

Two sets of empty musical staves at the bottom of the page.

(VEGETATIONES)

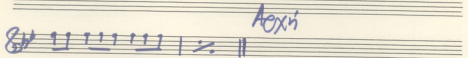
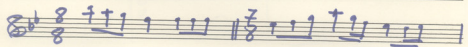
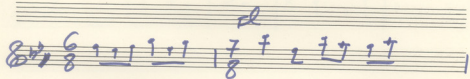
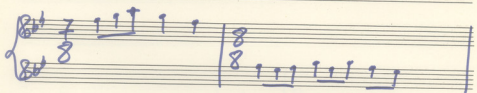
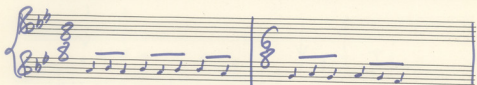
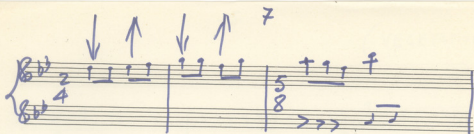

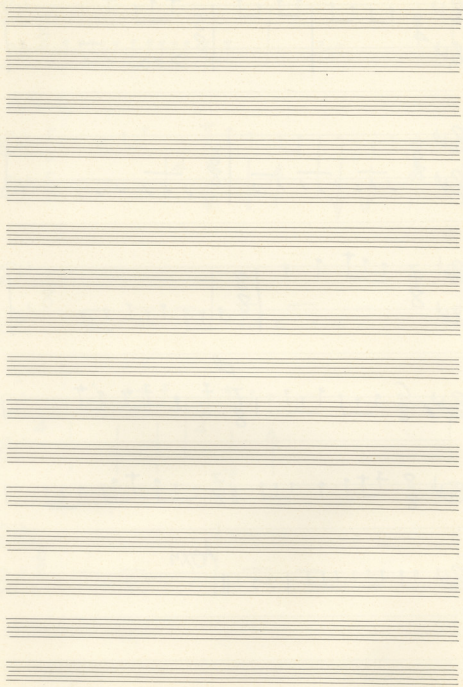

UNITED FRUIT

8/8 1 2 3 4

5 35

10

CANTOR - NO LA TRAM PE TA

15

TERRA

20

25

30 35

40

45

⑥0 1 2 3 4
-d. | | | | |
suo

⑥5

⑦0

⑦5

Coro

⑧0

⑧5

⑨0

Suo
BA-u. Ti Zo

⑨5
Tutti

Seven empty musical staves, each with a treble clef and a key signature of one flat, arranged vertically at the bottom of the page.

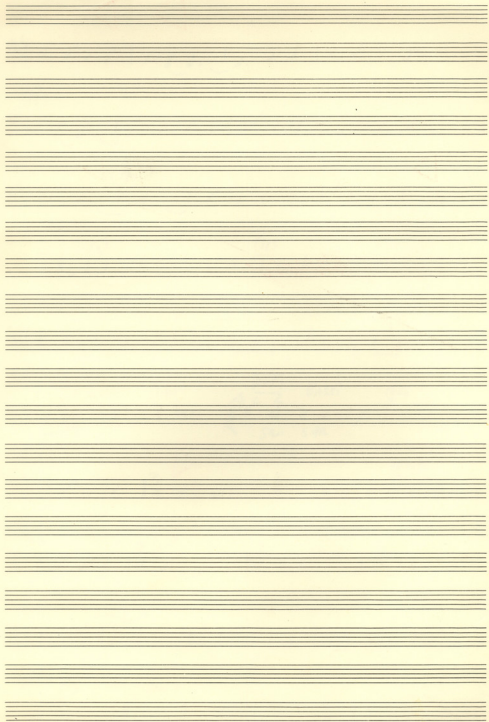

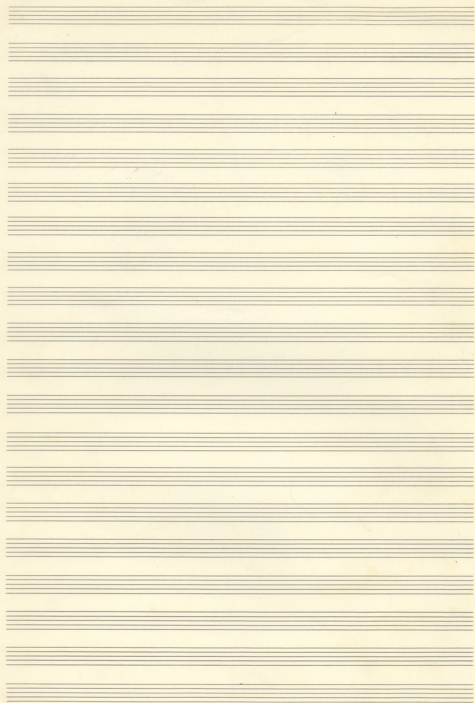

LOS LIBERTADORES I

3/4 El arbol

Solo (10)
A- qui-ve-ne-el

El-

Coro
arbol del pueblo

X-el
Hicieron
pudieron

Co- mo las
El AR-BOL

X-el vien-toes
de noche

dumbre zu-mo-ta sa
Hay

mi la del pa-nota ve a la

Coro
El

1. 23456789101112

2/

Bb $\frac{3}{4}$ 1 1 1 | 1 1 1 | 1 1 1 | 1 1 1 |

AR. BOL

Bb 1 1 1 | $\frac{2}{4}$ 1 1 | 1 1 1 | $\frac{3}{4}$ 1 1 1 |

Solo

L
A

~~5~~

(40)

Bb 1 1 1 | $\frac{2}{4}$ 1 1 | 1 1 1 | 1 1 1 |

QUI-VIE-NE-EL. AR. BOL

Bb 1 1 1 | $\frac{3}{4}$ 1 1 1 | 1 1 1 | 1 1 1 |

EL AR. BOL

Solo

L
MU-

Bb $\frac{2}{4}$ 1 1 1 | 1 1 1 | 1 1 1 | 1 1 1 |

ERTOS

(160)

> L
MU-

(50)

Bb $\frac{3}{4}$ 1 1 1 | 1 1 1 | $\frac{2}{4}$ 1 1 1 |

ERTOS-ARO DATOS

MU- ER TOS DE

Bb 1 1 1 | $\frac{3}{4}$ 1 1 1 | 1 1 1 | $\frac{2}{4}$ 1 1 1 |

10

3

4

200

SANGRE Y-EX-TA-So JAELo

LAIFLE lay-

tuza

210 FLOREN NE

A VE CES

FLORE

O-TRAVECO

110 co no pla

ne tuz SARR

EL AR BOL DEL

5/8 11 2/4

¹⁰⁰
 TENORI
 A-

QU-WE

EL AR-BOU

da la terra

al AR-BOU

el uer bayes

baytaque cue

2

5

12

6

LIBERTADOREJ

189

LIBERTADOREJ II

LIBRARY

LIBERTADORES

120

II

BASSI

2/4 3 3

20 30

Unos 3

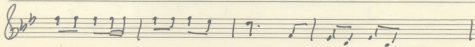
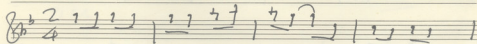
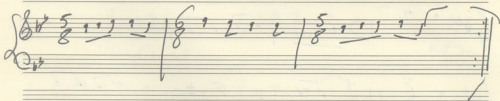
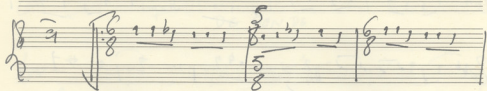
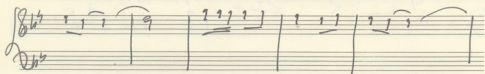
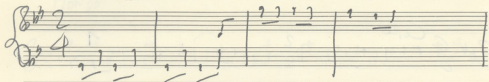
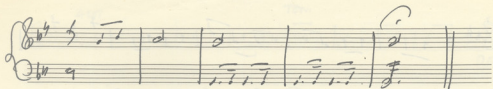

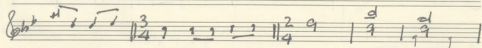
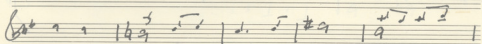
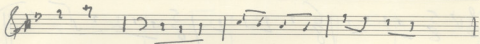
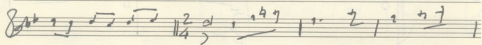
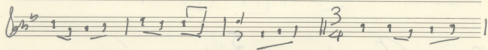
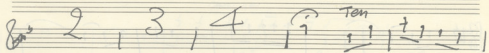
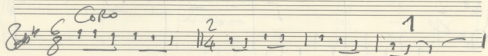
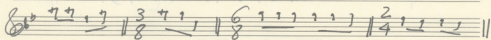
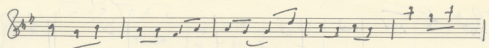

B.M.

ALTI TON.

DB

FIEN DE

DE FIEN DE

ROLOS STI LOS

VI GI-LA ROS

PIRA

