

41

Montage

CANTO GENERAL 900-13000

ULOS I osa 23.1.1982

II osa 6.2.1982

ork kuoro Arja Tapsa kesto(netto)

++
++
++
++

- 1. Algunas Bestias x x x 12'30" vanha
 - 2. Voy a vivir x x x 6'55" vanha
 - 3. Los libertadores x x x 17'30" vanha
 - 4. A mi partido x x 3'55" uusi
- 40'50"
- TAUKO / ÄÄNI- JA KUVANAUKHAN VAIHTO 5'00"

++

- 5. Lautaro x x x 7'40" uusi
 - 6. Sandino x x x 5'20" uusi
 - 7. Vienen los Pajaros x x x 10'00" vanha
- 23'00"
- VÄLITAIKA / ÄÄNI- JA KUVANAUKHAN VAIHTO 20'00"

(pe 4.12. n.klo 2015-2035 / la 5.12. n.klo-1415-1435)

++

- 8. Neruda requiem x x 5'10" uusi
 - 9. La united Fruit x x x 6'40" vanha
 - 10. Vegetaciones x x x 6'30" vanha
- 18'20"
- TAUKO / ÄÄNI- JA KUVANAUKHAN VAIHTO 5'00"

++

- 11. Amor America x x x 10'10" uusi
 - 12. Zapata x x 8'10" uusi
 - 13. America insurrecta x x x x 9'35" vanha
- Oratorion loputtua Mikis Theodorakis sooloille omia numeroita - mahdollisesti 27'55"

Ohjelmakokonaisuudet

I 63'50" musiikki
 7'00" aploodit
 10'00" haastattelu
 80'00" kok.kesto

II 46'15" musiikki
 6'00" aploodit
 55'00" kok.kesto

EIMO 28500

(14)

REPORT GENERAL 900-13000

UNOS I sea 23.7.1982
II opa 6.3.1982

1	Algunas bestias	x	x	x	12:30° vanna
2	Voy a vivir	x	x	x	6:22° vanna
3	Los libertadores	x	x	x	17:30° vanna
4	A mi partido	x	x	x	3:22° vanni

ZAPATA
VOY A VIVIR
SANDINO
REVENIR LO PAGO

5	Luchero	x	x	x	10:00° vanna
6	Sandino	x	x	x	23:00°
7	Alcan los Pajaros	x	x	x	23:00°

(pe 4.12. n.kio 2072-2072 / la 2.12. n.kio 1472-1472)

8	Algunas repulsa	x	x	x	2:10° vanni
9	...	x	x	x	6:40°
10	Vegetación	x	x	x	6:30°
11	Amor America	x	x	x	18:50°
12	Zapata	x	x	x	10:10°
13	América Inmortal	x	x	x	9:20°

CANTERO
UNITE FERIA

EINO S. REPO,
(Pétra)
Πρωτεύς, Κενικός Σωβουτής
Της Ραδάφωβια

14	18:00° basatara:ain				
15	7:00° apiodit				
16	6:50° apiodit				
17	49:13° vanni				
18	22:00° kor.ka:ta				

Καλλιέργειες φρούτων, λαχανικών
καρπών, κηπευτικών, κηπευτικών
10/10/81

Andante

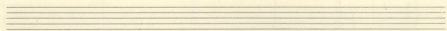

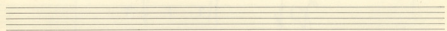

Nam qui se Xpi
in super mi ci on Reus

se Sop

ten

ni

se

se

se

se

se

se

Vocal line lyrics: *so ste nien diel an bal so ste nien.*

Piano accompaniment lyrics: *so ste nien. da el an bal so ste*

Label: *Pedal*

Label: *3 mos*

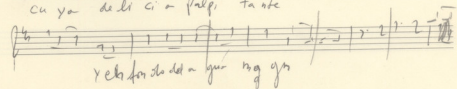
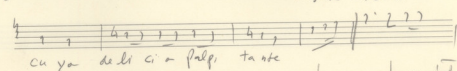
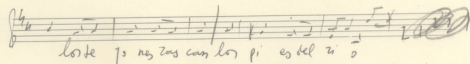
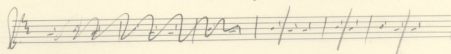
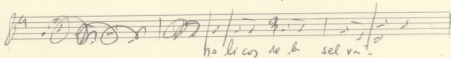
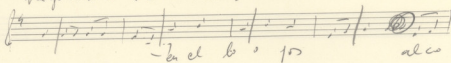
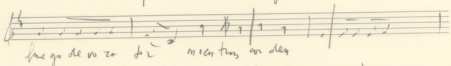
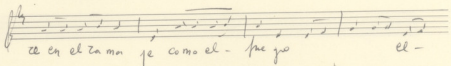
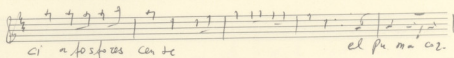
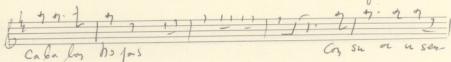
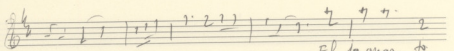

Como el círculo de la tierra
es toda la que gire a su conda-
ción de barcos por su a las de usando en y ze la que

o sa

LA RE DO

De la vida que se da a cada ser

La

Solo que como

El mundo que me da a conocer

hasme en el mundo cuyo do deli en

1

Purpure te RE do RE do hunc anclito

accru s- de cresse ri a

4

cu ya RE LA m. RE m. RE

m. SOc melode . s. pi-

ya fide del ayun magno

5

SOc RE m. SOc LA m. RE SOc

SOc e la selva melode . s. pi

SOc com el az auto de la tier ra

6

SOc RE

es toi lo qe gante a naconda cu Pretra

7

de basis zeta a lo de voz du ra y caligoso

Con
S.A.T.B.

Foro
Dura
10-12

unison

(A)

(B)

(5)

Desde la - crezi Sa da Ceste

El fa quoz to

Cozi - Sa da doz crezi zi a

Ca bo lay no pas

Con-

Cozi Sa da doz Ceste.

su - ou u sen - ci a fo fo ras con - te

Cozi Sa Ceste.
bi RE su

el pa mi ari ze ca el za ma pe

zi a RE LA sa LA mi LA Sa LA mi, m RE

ama el me go

777

(A)

Dieu Fait Sin RE MI LA LA PAPE

Empty musical staff.

RE MI LA PAPE MI

Empty musical staff.

Empty musical staff.

Empty musical staff.

Empty musical staff.

Empty musical staff.

Empty musical staff.

Empty musical staff.

ZARATA

0,25 12

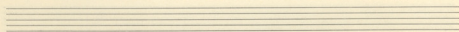
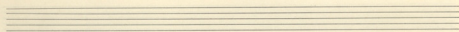
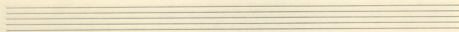
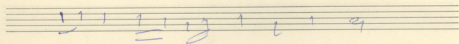
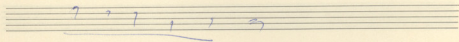
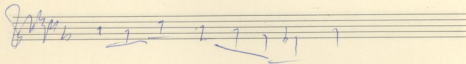
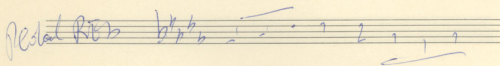
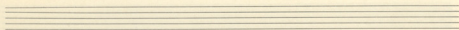
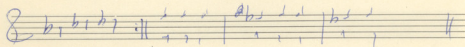
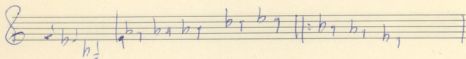
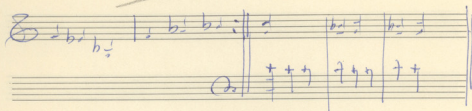

925

13

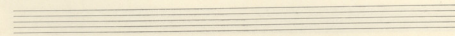
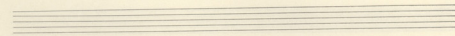
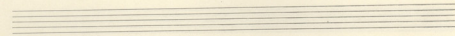
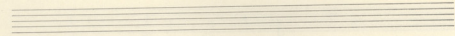
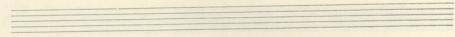
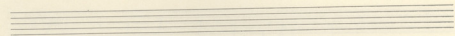
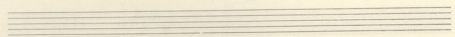
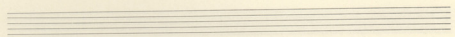
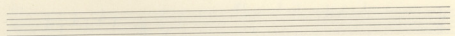
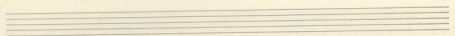
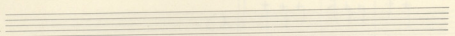
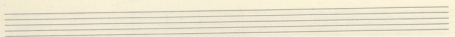

CHOR GEN ERN
VON A. VIVIR. - 8 -

2nd Flute → 1st Flute →

2nd Clarinet → 1st Clarinet →

Solo B

1st Flute

2nd Flute

Alto

1st Clarinet

2nd Clarinet

Ten

Bass

Baritone

1st Trumpet

2nd Trumpet

3rd Trumpet

4th Trumpet

5th Trumpet

6th Trumpet

7th Trumpet

8th Trumpet

9th Trumpet

10th Trumpet

11th Trumpet

12th Trumpet

13th Trumpet

14th Trumpet

15th Trumpet

16th Trumpet

17th Trumpet

18th Trumpet

19th Trumpet

20th Trumpet

21st Trumpet

22nd Trumpet

23rd Trumpet

24th Trumpet

25th Trumpet

26th Trumpet

27th Trumpet

28th Trumpet

29th Trumpet

30th Trumpet

31st Trumpet

32nd Trumpet

33rd Trumpet

34th Trumpet

35th Trumpet

36th Trumpet

37th Trumpet

38th Trumpet

39th Trumpet

40th Trumpet

41st Trumpet

42nd Trumpet

43rd Trumpet

44th Trumpet

45th Trumpet

46th Trumpet

47th Trumpet

48th Trumpet

49th Trumpet

50th Trumpet

51st Trumpet

52nd Trumpet

53rd Trumpet

54th Trumpet

55th Trumpet

56th Trumpet

57th Trumpet

58th Trumpet

59th Trumpet

60th Trumpet

61st Trumpet

62nd Trumpet

63rd Trumpet

64th Trumpet

65th Trumpet

66th Trumpet

67th Trumpet

68th Trumpet

69th Trumpet

70th Trumpet

71st Trumpet

72nd Trumpet

73rd Trumpet

74th Trumpet

75th Trumpet

76th Trumpet

77th Trumpet

78th Trumpet

79th Trumpet

80th Trumpet

81st Trumpet

82nd Trumpet

83rd Trumpet

84th Trumpet

85th Trumpet

86th Trumpet

87th Trumpet

88th Trumpet

89th Trumpet

90th Trumpet

91st Trumpet

92nd Trumpet

93rd Trumpet

94th Trumpet

95th Trumpet

96th Trumpet

97th Trumpet

98th Trumpet

99th Trumpet

100th Trumpet

Temp

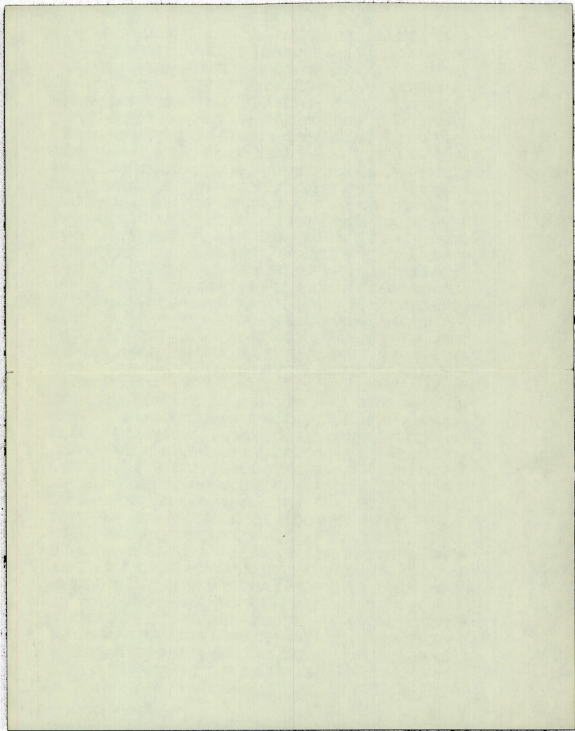

Solo B

1 B

1st Horn 1 B

2 B

1st Horn 1 B

2 B

1st Horn 1 B

2 B

1st Horn 1 B

2 B

1st Horn 1 B

2 B

1st Horn 1 B

2nd Horn 1 B

3rd Horn 1 B

Horn I

Horn I

Bass

1

2

3

4

5

Trump

205/12
240mm

Violoncello
 Basson
 3 Flauto

Armonia
 Armonia
 Armonia
 Organo
 Organo

Armonia
 Flauto
 Basson
 Piano

Mattia
 Contrabasso

Conoscibile
 Atmosfera

Basso
 Timpani

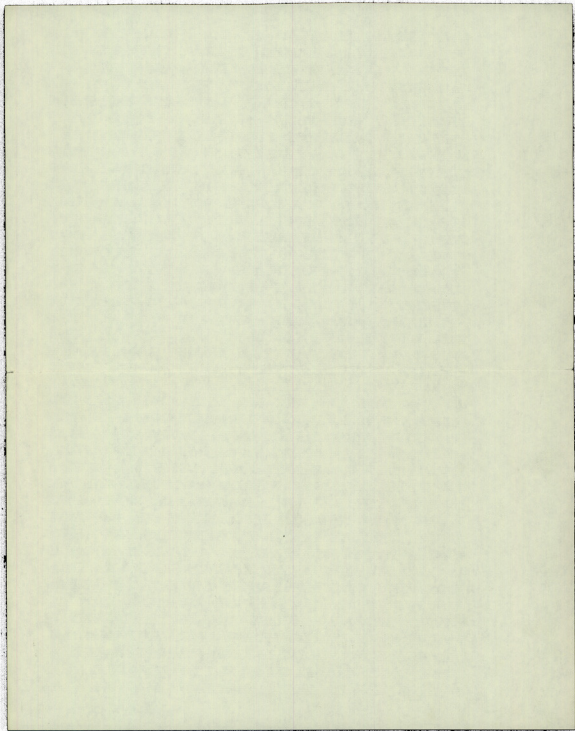

SOLA 6

1 6

Soprano 2 6

3 6

Alto 1 6

2 6

Tenor 1 6

2 6

Bass 1 6

2 6

Soprano 1

2

3

Tenor 1

Cello 2

Viola 2

Bassoon 2

Piano I

Piano II

Basso

1

2

3

4

5

Tutti

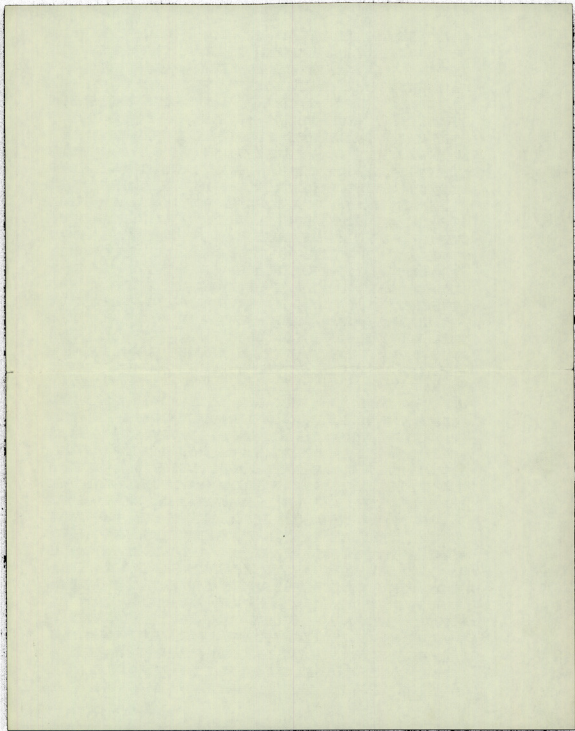

All. Leg. M. Largo

5
F. S. m.

5
Tand. Cap. 2/4

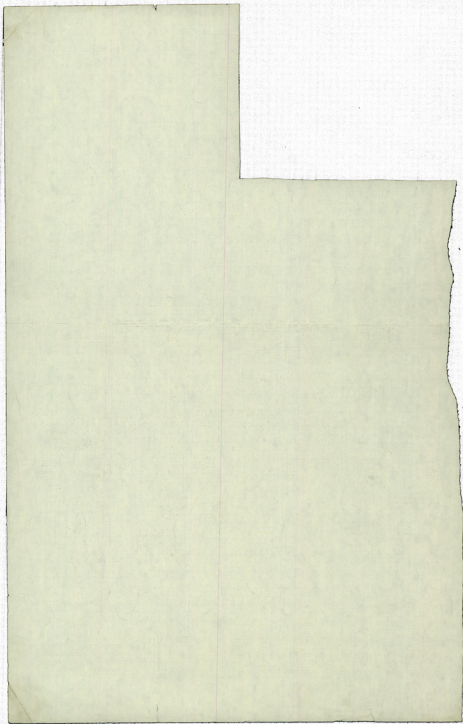

NERWA REHVENI ETERNIM

Xyank

REO mo Selo Pa Sio Do Do RA Pa Lio Sio Do Lu

re. ro. va re - duen e. e. e. - . Ted. vany

REO mo Selo Do Sio Pa mo Selo Do RA Len Sio Do Lu

LA = = CRI MA GUA TUIS. ZON TAN NOVI. A. ME. RI CA

So Do mo Selo Do Lio Sio Do Lu

SUA = VA SUIA RI O. LI = LA = I EN CRI. NI. SA

Sua = O. STAR. NOS I = I = I = I TO = RA RI. RE. NOVI

Handwritten text: "L'UNIQUE" and "L'OPERA" with a large flourish underneath.

NERWA REQUIEM ETERNAM

Staff 1:
 G fa
 REB miB SSB DO FA Sib Do miB SolB
 NE Ru. VA Re FA = ANTE

Staff 2:
 DO FA Sib DO LAB Sib DO fa REB miB SolB DO
 E . E - - TEA. NAM LA - - CRU. MA

Staff 3:
 FA Sib DO miB SolB DO FA Sib DO LAB Sib DO fa LAB
 FA MOD fur. Ter. vir. A. ne. cu. ca.

Staff 4:
 REB miB SSB DO FA Sib DO miB SolB DO FA Sib DO
 CRU - - B. ZAP. BO. a. di. di. ai.

Staff 5:
 LAB Sib DO fa LAB FA Sib REB miB SolB DO FA Sib DO
 LA. CRU. MA. JA H. - - MW.

Staff 6:
 miB SolB DO FA Sib DO LAB Sib DO fa
 i. CRU. MA. JA H. - - MW.

Staff 7:
 REB miB SolB DO FA Sib DO miB SolB DO FA Sib DO
 TU. FA. CRU. MA. JA. VA. - - CRU. MA. JA. OF. PAR.

Staff 8:
 LAB Sib DO fa
 H. - - MW.

LO LIBERAVO REB

A

LO-A-HO-GA-EL-A-GHE-TOR-UE NTO-SA DE-NUE-VO E-PO-GA

LAN-CE-RA PO-DE RI.

T.O. TRAJ VE CES DE-NUE-VO QON LA RA MAJ ROTAJ PAR LA CO LE-RA

O-TRAJ VE CES DE-NUE-VO QON LA RA MAJ ROTAJ PAR LA CO LE-RA

B

EL AR-BOL QUE CRECE EN ME-DI-O-DE-LA-TIERRA

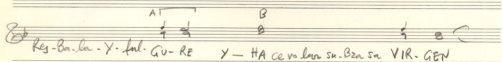
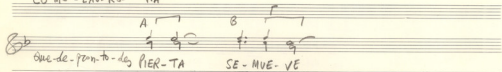
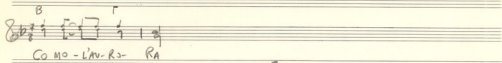
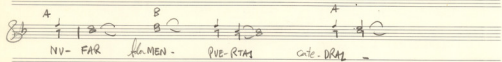

56

FA Do Do

Sib FA *tracot* se Do se Do se Do Do

Do Sib FA Sib FA Sib Do

se Do *lan* Sib FA *Sib Do*

Do Sib Sib FA FA Sib Do

Do Sib *Parlement* 3 FA se Do

9 9 FA Sib FA *la la* Do Sib

Pa Do Sib Do *Pa*

FA Sib Sib FA ^{Tacet} FA 3 sil Sib

FA FA sil Do Sib FA

FA Do Sib Sib FA

Sib FA FA Sib FA

FA

FA FA FA

FA FA Sib FA

FA Do

Do Do Sib Do FA

Sib FA FA

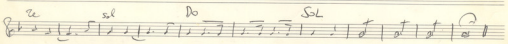
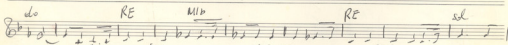
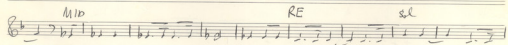
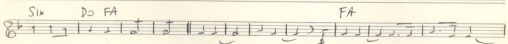
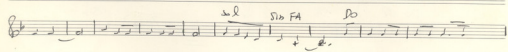
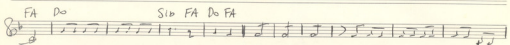
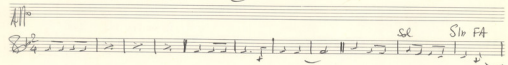
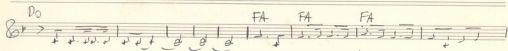
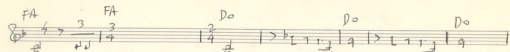

I. AMOR AUSRICHT

2

LA (40) LA MI MI LA

LA dex LA MI MI LA LA

LA MI MI LA

(50) LA MI MI and ----- MI LA

LA si do# RE rit ----- LA RE

(60) RE MI MI LA LA rit -----

RE MI LA LA RE RE rit -----

LA RE MI LA LA (70) dex

LA MI RE MI LA

3

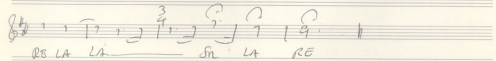
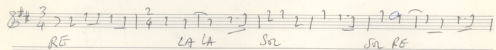
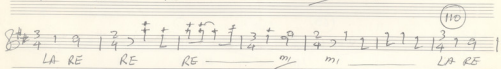
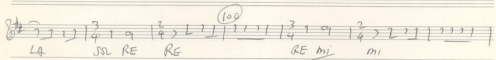
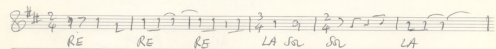
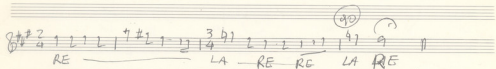
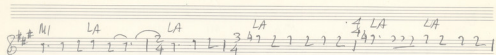
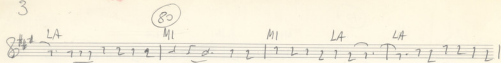

UNITED FRUIT

LA LA MI

MI LA LA^x MI

LA MI (10) LA MI

LA ox LA MI MI MI LA

LA LA MI MI RE RE LA

(20) LA MI MI LA ox

RE LA MI LA

LA LA MI (30) MI LA

MI MI LA

LA MI MI LA

LAVARO

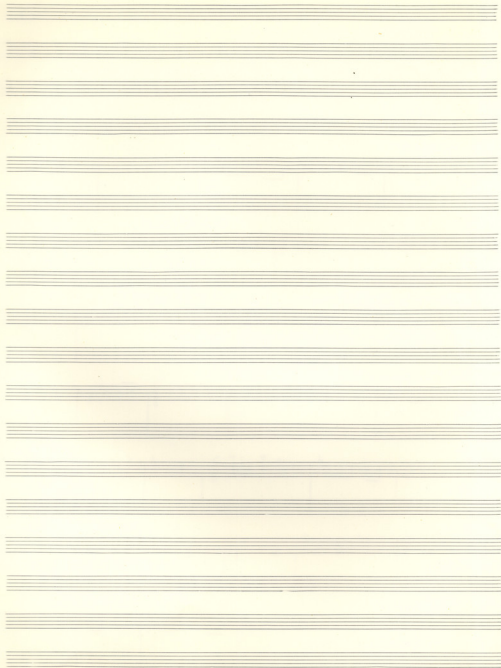

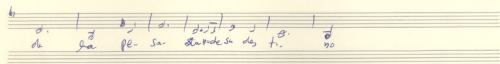
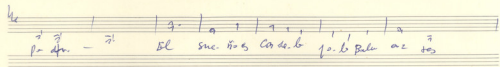
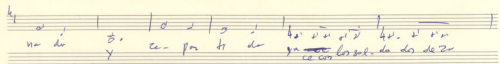
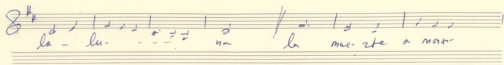

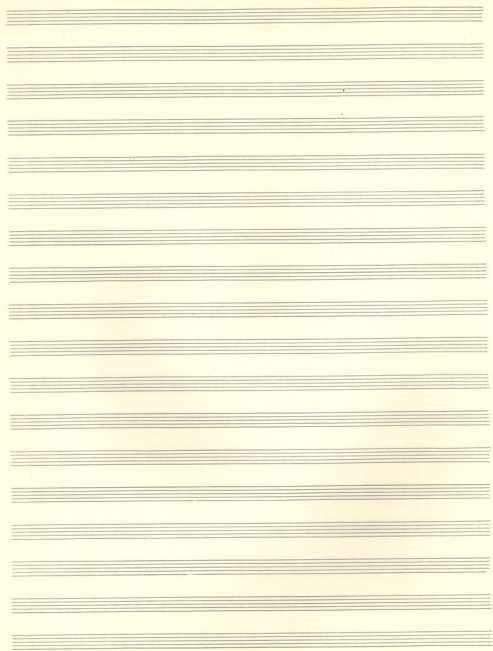

A

A

FA

(A)

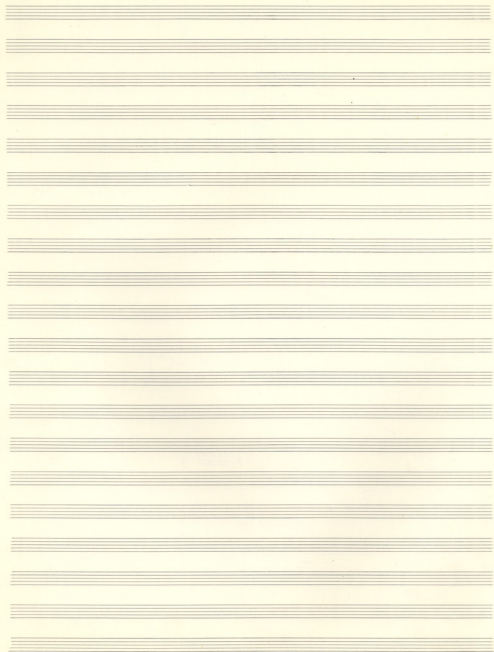

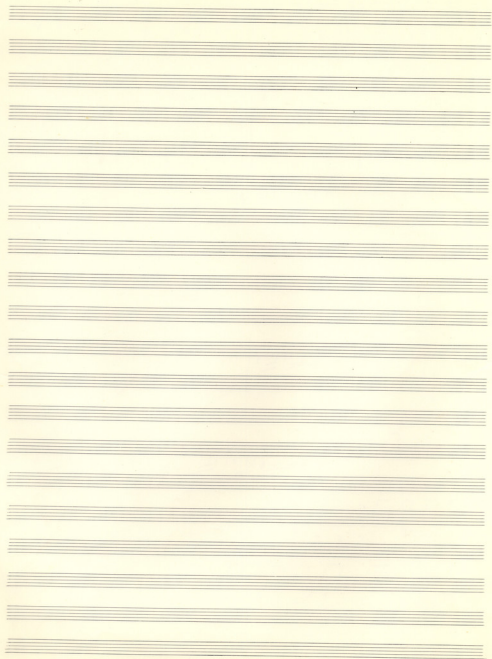

8

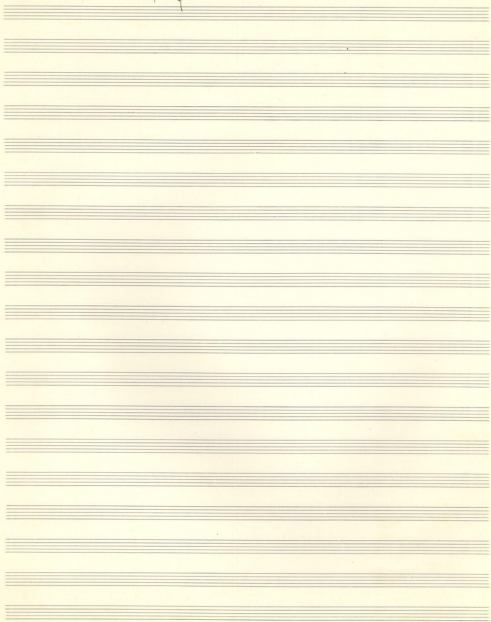

8^a Sa Be a na acau. ni go he ma no ~~no~~ Dome la ma no

8^a dome la ma no desde la fu fundo zi na de tu do luz di se mi

h na lo No volve zas del fondo de lag z a ay

8^a No volve zas del tiempo sus te za - - - - he o

8^a

8^a den das No zame das de el fondo de la tierra laben los teje de la p'ies

8^a ~~truce~~ Cal ha do Dome la de que n. na as tate la z'

Empty musical staves for the bottom half of the page.

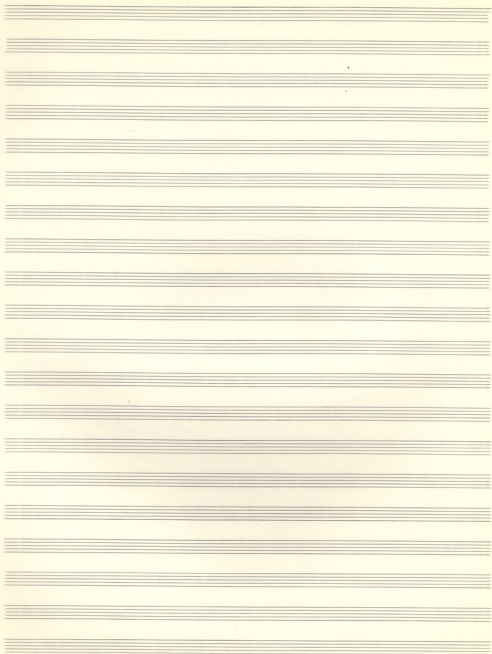

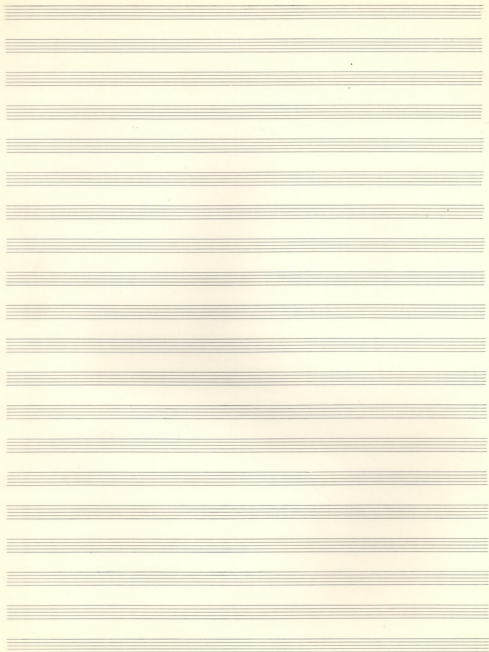

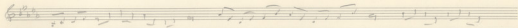

Handwritten text on the right margin: "Lab FA SIs".

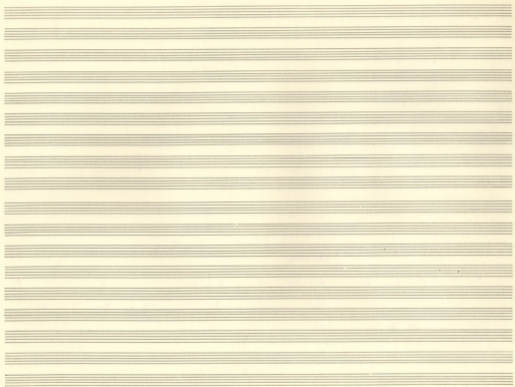

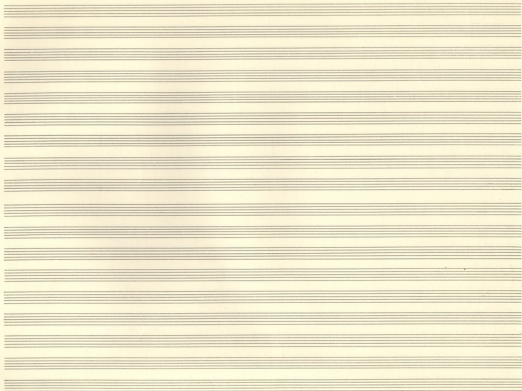

A EMILIANO ZARATA

(para violon)

3/4

Guarda-azee ca zay las do bres en la tie ra

F#m Mi Si

los es pi naves de so la dos fue za la mien ci a de los cam pe si

2/4 3/4

y ca ma agra do la en pa ces ban do se no ni a

F#m

y los la ti ces Flo y fue go gale pa do

Flor y fue go gale pa do y fue go gale pa do de

Si LA Si LA FA#

Borra chita me voy a ha crar la ca tal

Borra chita me voy

(para)

se on a Ber ta a el al Bor tras; + ra a

la tra za Sa di da de cu chil los el pe rro de sy a

2 3

Som Back is le
Si

a su agra
 quasi se va del

a su agra zi a tu me tu de heren da - zy

quasi se va del Camcho (B) →

zi a tu me - tu de heren da - zy

Cam - cho ma y pon me te. za -

de a Compañi no Yo zancanci o a mi pa pa

da ce las dos Yo za pa tu me royaleto ci o de las em

Balla zi ay ma tu ti nos en un dispa zo de de

los 90 pals hastala en sa de pazel zo sa - da

Cintita pa tu de la na lloza pustu Pau cho

La la na du ame sobre los montes y la

monte a monta na du y ce pon ti da ya ce an los sallos de za pa to el

se vio es con de Ba fo los falos aetes de la pe. sado no che su day ti go

su in cu ba do za sa ba na son Bes a la ho-

que a- gnan el nize des ve la do gen su su der y

Al no za qz cdz- a- Botachitomer y panuelo-

ere

(B) →

di nos Patria a pa tri el hu mi lla do tuu chilla do
 d pa tri - op a tri el du ni lla do
 vi de el pa tri mo ni o y ti ros y face las anas en tres lu cas fi gura la Buita de ros
 tu cu chilla do ri ni el
 du no y el la tier ra se ce par te con un zi fle

no es pe ras con pe si no pil ro tian to

1 2 3 2
 das pu es de tu se dar la luz comple ta y el cie lo ponce los do s

1 6 7 8
 fin zo del ly le vante y ga do pa con zo pa tu

3/8 3/8 3/8
 y. La quietra es de po que no -

Mexico en un agua salada en a
 no dea en a, re los es
 curro ce par H da

de las ca pa das del ma
 re salie con al sil
 no con tu en o nos
 su di zo

de la mave de su reagn con
 que te
 le que me que la
 que me te de sti

no y lle me
 me de pil vo en
 y a en - los

que si ha pa
 de llo con pa que vol
 ven

Bayano
 3.X¹¹. 24

que si ha pa
 de llo con pa que vol
 ven

6/8 3/4 6/8

si mi si ~~pa~~ ri

Bozo chito me si y Bozo chito hacia la cap del

4/4

a pe di la pa tra, que acran de la man

4/4

que si se va del rancho muy pronto volver si

4/4

con ti to pa te pe lo no llo zas por de Pa cho

4/4

Bozo chito me si y Bozo chito hacia la cap del rancho

6/8

EMILIANO ZAPATA

A series of ten empty musical staves, each consisting of five lines, arranged vertically.

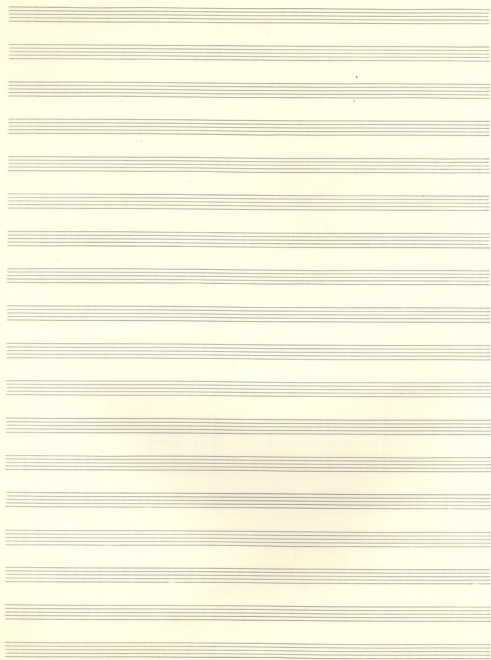

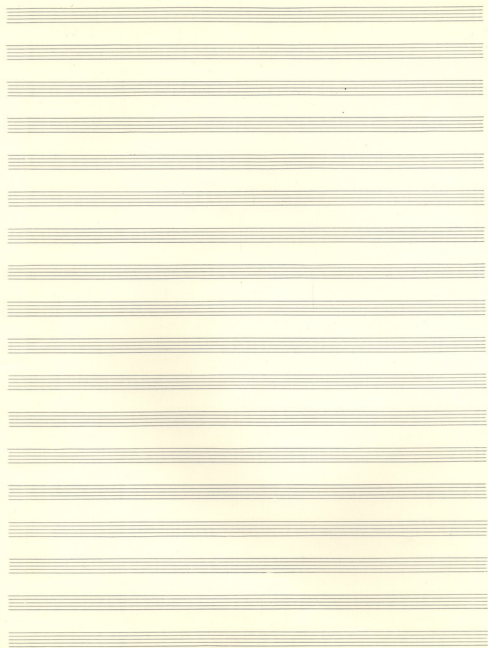

9222054

KATA
nu

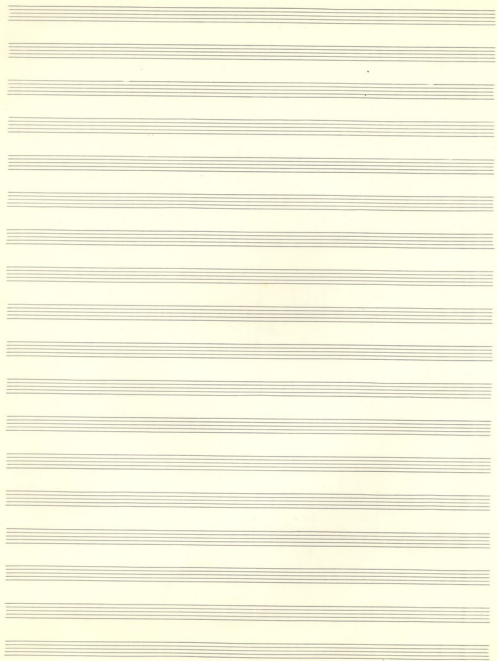

1	MARACA		MEMORABLES XYLO MARIMBA
2	WOOD BLOCK		MARACA
3	CASTAGNETS	PIATTO	CASTAGNETS
4	TAM-TAM	T-TAM	
5	PIATTO CASSA		

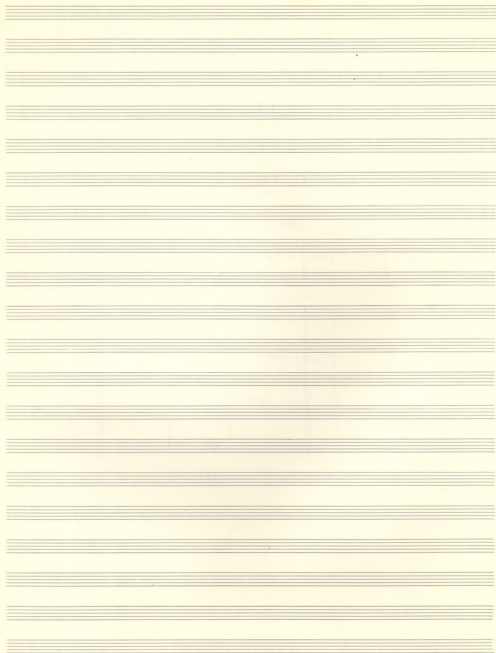

8

3

6

2

Fuete

4 Broyo

Tbn. III

1

in Cass

Trmp

Corno

SOLO G^{\flat}

CAMPO
GEN ERAL

NUESTRA
TIERRA

Contapalci

1 Fuete = Xyloph
2 Xyloph para xyloph
3 N/A
4 N/A
5 N/A

Corno
Xyloph

Mando sin canto
Mando sin xyloph
N/A

Trmp
Cass

Trmp
Cass

WASKAR AMARU

253-1250

Piano

1 2 3 4 1 2 3 4

Celam

etc
+ TAM-TAM

Piano II
ADUP

Celam

Tam-tam

Grand Tam-tam

Cem

Tam-p

1 (Korngold)

Brn

1
2
3

1
2
5

Pra I

Pra II

ppm

ppm

CVT

1 A B C D E Z H

2

3

4
Tomb

5

6

The instruments and their parts are:

- Flute**: Top staff, starting with a treble clef and a key signature of one flat.
- Clarinet**: Second staff, starting with a treble clef and a key signature of one flat.
- Bassoon**: Third staff, starting with a treble clef and a key signature of one flat.
- Trumpet**: Fourth staff, starting with a treble clef and a key signature of one flat.
- Trombone**: Fifth staff, starting with a bass clef and a key signature of one flat.

Key features of the score include:

- Flute**: A melodic line with various note values and rests.
- Clarinet**: A melodic line with a *Capo coram* marking.
- Bassoon**: A melodic line with a *3* marking.
- Trumpet**: A melodic line with a *3* marking.
- Trombone**: A melodic line with a *3* marking.

The score is written on a yellowed page with a page number of 49 in the top right corner.

sol do sol do Com mudo sol do RE do sol re sol

do sol do sol do re sol do Mi FA sol FA Mi re sol

sol FA Sis Mi do Sis - FA sol do sol do sol re

Five empty musical staves at the bottom of the page, arranged vertically. They are blank, with no notes or markings.

Fl. *p* Cresc.

 Cello *f* Cresc.

P *p* Cresc.

 Org. *f* Cresc.

Handwritten musical score for the second system, including lyrics. The lyrics are written in red ink above the vocal line.

Sol do sol do Sol do Re do sol ce sol
 Si no ce ce Mi no Mi ce do Si no FA Si no do sol ce ce sol

Handwritten musical score for the third system, including lyrics. The lyrics are written in black ink above the vocal line.

ce sol ce sol ce sol ce Mi no FA do ce sol ce sol ce sol ce

Handwritten musical score for the fourth system, including lyrics. The lyrics are written in black ink above the vocal line.

sol do ce do ce sol FA Mi no FA sol FA Mi no ce do sol do sol ce

15

F

bq.
 NG
 d.
 NS
 bq.
 NG
 bq.

NS. gub...
 NS. gub...
 NS. gub...

F

20

q.	bq.	-	q.	q.	q.	-
RU-	DA		RE	.	QUIEN	
bj.	bj.	-	bj.	d.	d.	-
RU-	DA		RE	.	QUIEN	
bq.	bq.	-	q.	q.	bq.	-
RU-	DA		RE	.	QUIEN	
bq.	bq.	-	q.	bq.	q.	-
RU	DA		RE	-	QUIEN	

25

P

F

P

P

F

P

P

30

P

mf

TER
TER
TER
TER

35 PP

P

40

(Tou- tous.)

NAM LA - CR. MA
GIA TOUS
NAM LA - CR. MA
GIA TOUS
NAM LA - CR. MA
GIA TOUS

P P

ZON. TA NOUS A. ME
 ZON. TA NOUS A. ME
 ZON. TA NOUS A. ME

P

SKLA - - VA SKLA SKLA SKLA
 SKLA - - VA SKLA SKLA SKLA
 SKLA - - VA SKLA SKLA SKLA

F F

5.

Soi i- tai ai ta ai?

~~F~~~~S~~~~D~~

P

VI- o- LI- I- LA- i

LA- CRi-
LA- CRi-
CRi- ba-
LA- CRi-
ba- ba
LA- CRi

P

Lan Sin REn (H - - D-

PP

MO- SA
MO- SA
MO- SA
MO- SA
MO- SA

SA
SA
SA
SA
SA

PP

PP

mf *f* *P* *FX* **k* *gk*

(*vol.* *vol.*)

NA - - - - - NO1 - - - - - OR - - - - - FA -

NA - - - - - NO1 - - - - - OR - - - - - FA -

NA - - - - - NO1 - - - - - OR - - - - - FA -

NA - - - - - NO1 - - - - - OR - - - - - FA -

P

ff

NE - - - - - PSE - - - - - Gi - - - - - NE - - - - - RW - - - - - DA - - - - -

NE - - - - - RW - - - - - DA - - - - -

NE - - - - - RW - - - - - DA - - - - -

NE - - - - - RW - - - - - DA - - - - -

ff

FF mp ~~sfz~~ P sfz

RE. - QUIEN E -
 RE. - QUIEN E -
 RE. - QUIEN E -
 RE. - QUIEN E -
 RE. - QUIEN E -

FF P

PP mf P PPP

E - TER NAM E -
 E - TER NAM E -
 E - TER NAM E -
 E - TER NAM E -
 E - TER NAM E -

Handwritten signature and scribbles.

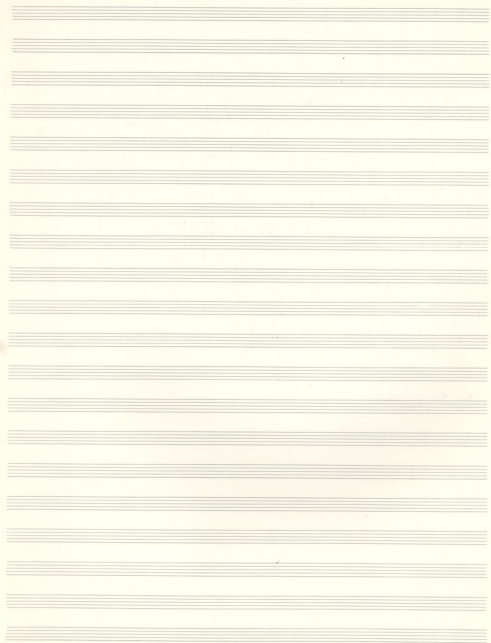

Handwritten notes: "Kupda" and "KAMP" with a slash through it.

12 Guitars

(A) 6 Ebans

Pm

Coa

(B)

TAM

TAM

Gm

Gm

Thp

Triang

Guit

(B)

Pt

Pt

Handwritten musical score for percussion instruments. The parts are numbered 1 through 5:

- 1 *Momms*
- 2 *Miradas*
- 3
- 4
- 5 *Cancion Clara*
Cancion Oscura

The *Thp* (Tom-tom) part is also indicated. The notation uses rhythmic symbols and stems to represent the patterns for each instrument.

3 

4 

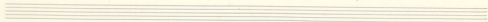

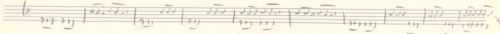

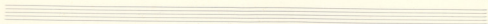

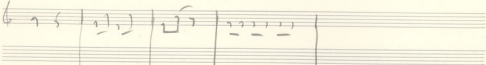
✓ 

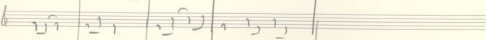
✓ ✓ 

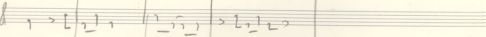
✓ ✓ 

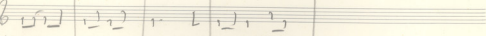
✓ 

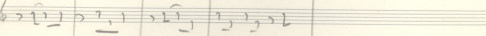
✓ 

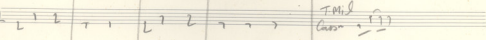
✓ 

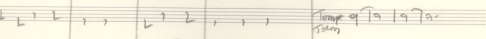

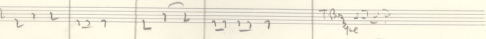
✓ 

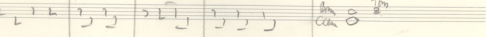
✓ 

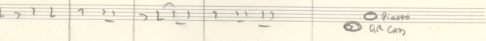

Tempo
Cresc. 

Tempo $9/16$ $19/16$
Tutti

Tempo $9/16$
Tutti

Tempo $9/16$
Cresc. 

 **Piano**
Cresc.

Tempo $9/16$ $19/16$

Epitaph

CANTO

Piano I

Piano II

Guitar 3

Canto 1

Canto 2

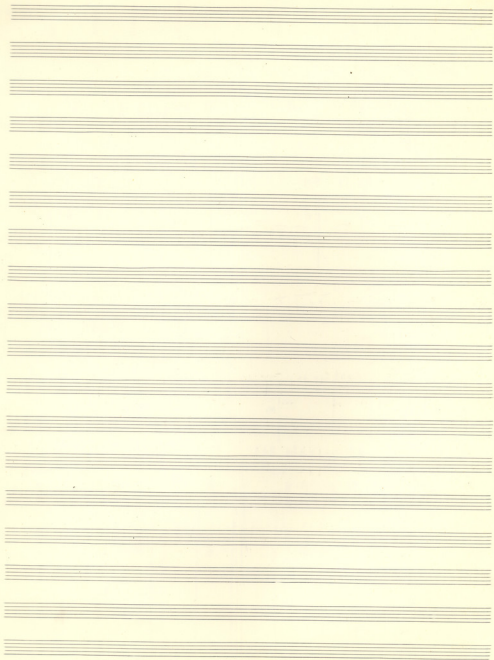

SI DO SI FA SI FA

12

LA SI MI MI SI

LA MI MI SI SI MI MI

SI SI MI

Primo

LAUTARO

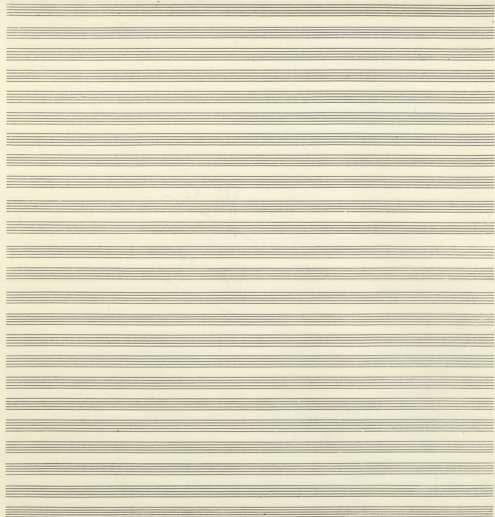

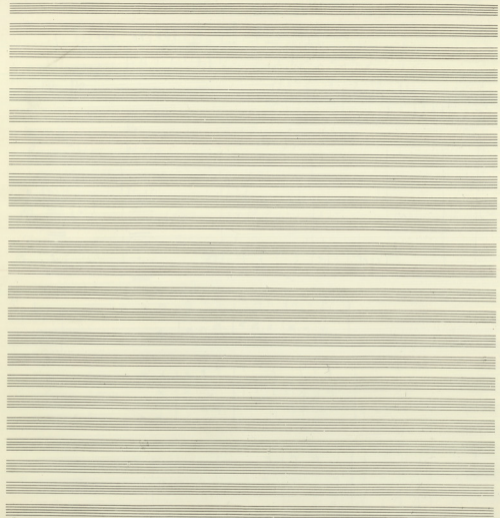

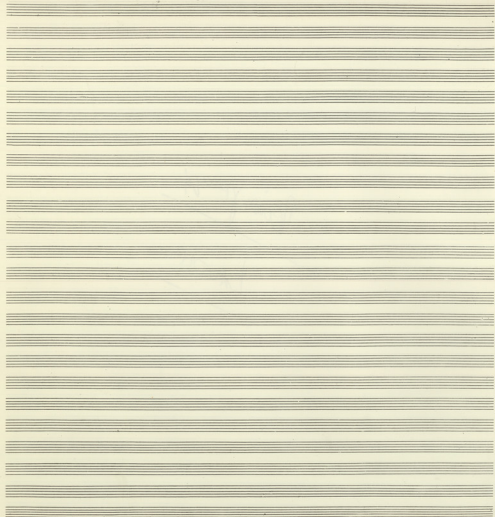

(5)

A series of ten empty grand staves, each consisting of a treble clef staff and a bass clef staff, provided for further musical notation.

LAMP

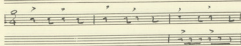

AMERICAN INDIAN TUNING

1. Mandolin

2. Wood Bass

3. Banjo

4. Guitar

5. Bass Violin

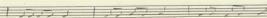

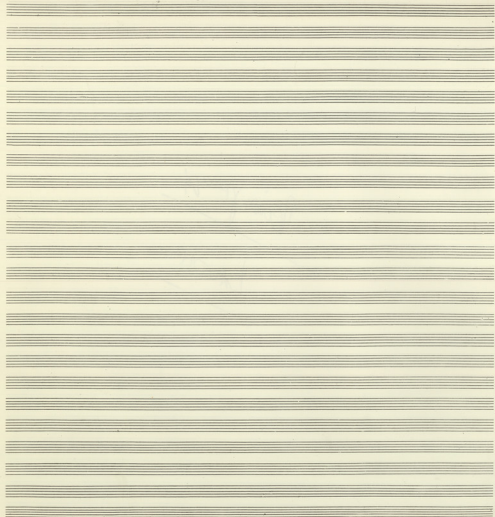

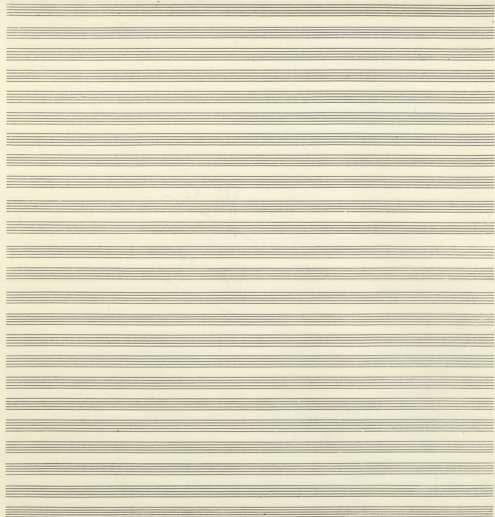

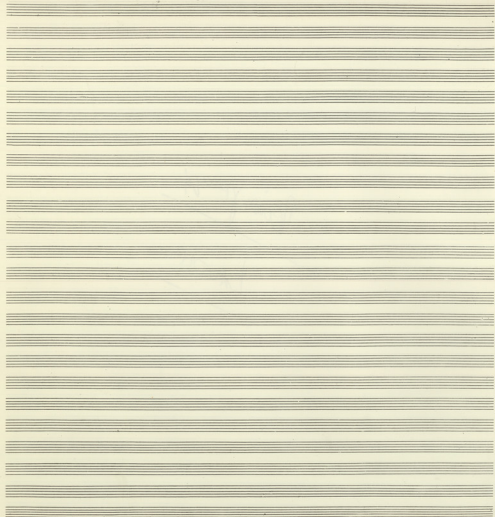

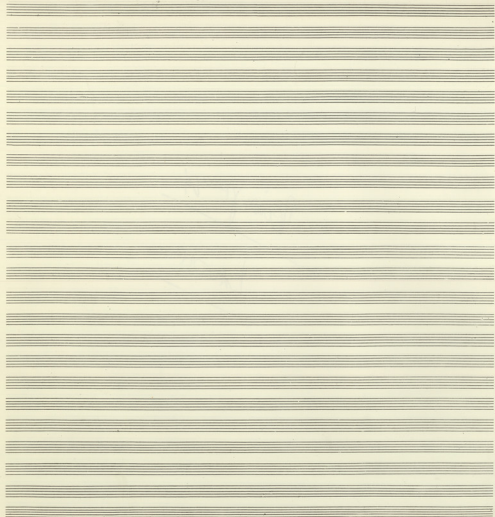

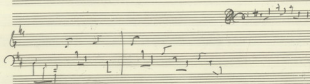
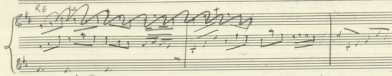
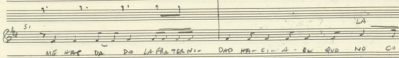
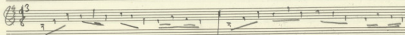
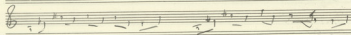
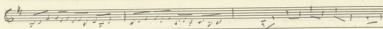

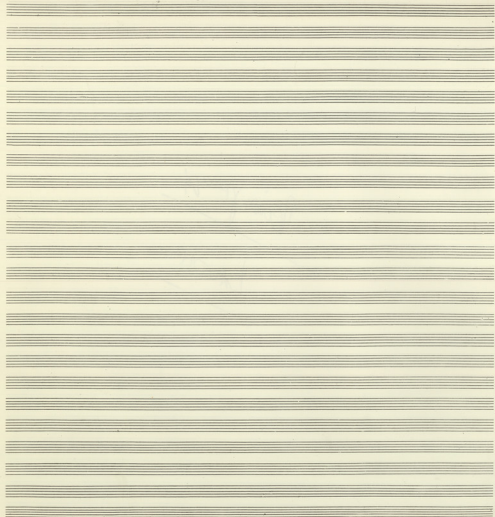

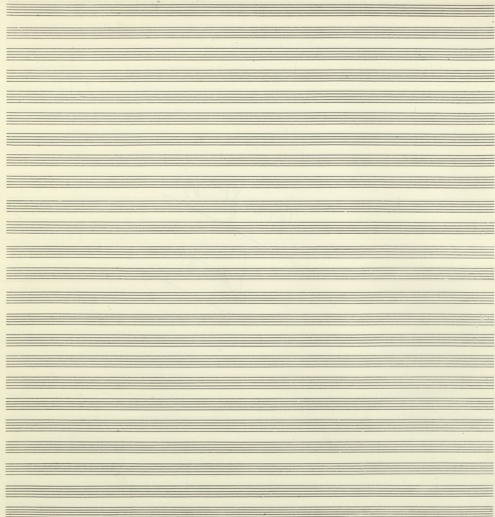

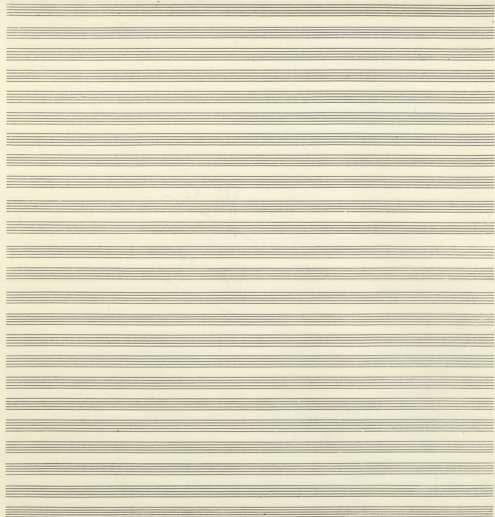

110
↓
Soprano 70

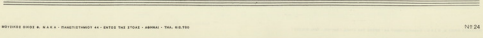
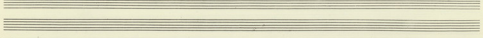
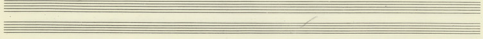
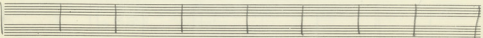
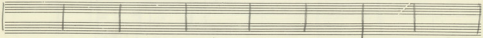
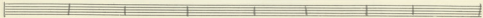
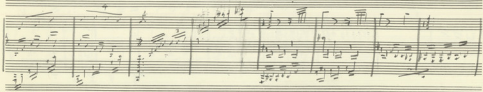
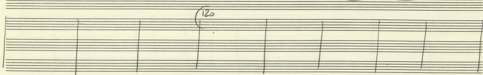
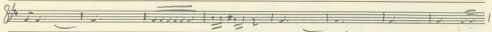

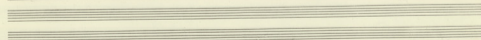
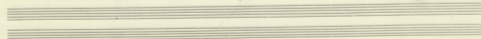
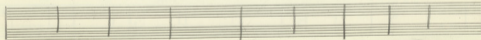
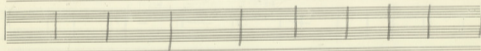
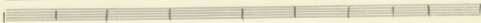
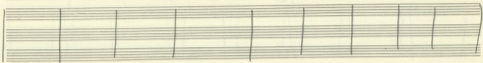
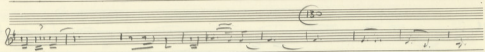

A 7

Arr.

12x13

Key

Keys

Arr.

12x13

Key

10

20

Key

2

B

B

A series of empty musical staves for the fifth system, consisting of five blank staves.

*in all 2/3
 for 2 parts
 2nd part up
 from 1st*

8

2

Handwritten signature or initials

6

Mib Sib pa Sib Mib

Sto Sto PA PA Mio Sto

⊕ Sto Sto Mio PA

Wo I

Wo 2
Anst

Eleon

R

Handwritten musical score for the second system. It includes a vocal line with lyrics "Sto Sto Mio PA" and a circled "⊕" symbol. Below are parts for "Wo I", "Wo 2 Anst", "Eleon", and "R". The piano accompaniment continues with rhythmic patterns.

PA PA Co Sto

②

FA FA FA Siu FA

A close-up of the piano accompaniment for the first system, showing a series of chords and eighth-note figures in the bass clef.

A close-up of the piano accompaniment for the second system, showing a melodic line with a slanted staff and some chords.

FA Siu FA

A close-up of the piano accompaniment for the second system, showing chords and eighth-note patterns in the bass clef.

A close-up of the piano accompaniment for the third system, showing a melodic line with a slanted staff and some chords.

The remainder of the page consists of ten empty musical staves, each with a treble clef and a key signature of one flat.

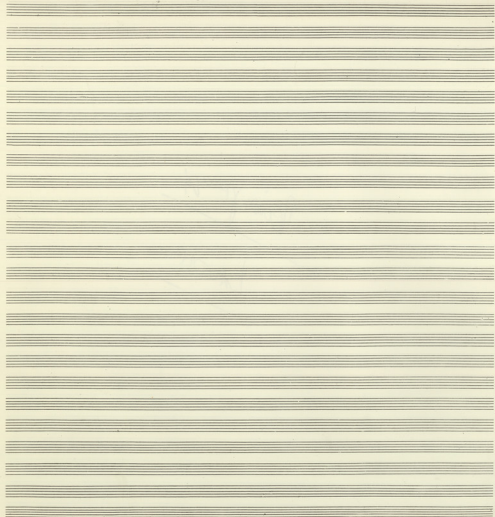

(13) *Alla* *le do* *Si* *fa* *alla* *ve* *fa* *Re* *Min* *Sop* *Re* *Min* *fa* *Min* *fp*

This section contains measures 13 through 16. The vocal line features the lyrics: "Alla le do Si fa alla ve fa Re Min Sop Re Min fa Min fp". The piano accompaniment consists of a voice part and a keyboard part. The music is written in a minor key with a 4/4 time signature.

14 *Si* *le do* *Min* *fa*

This section contains measures 17 through 20. The vocal line features the lyrics: "Si le do Min fa". The piano accompaniment continues with voice and keyboard parts. The music is in a minor key with a 4/4 time signature.

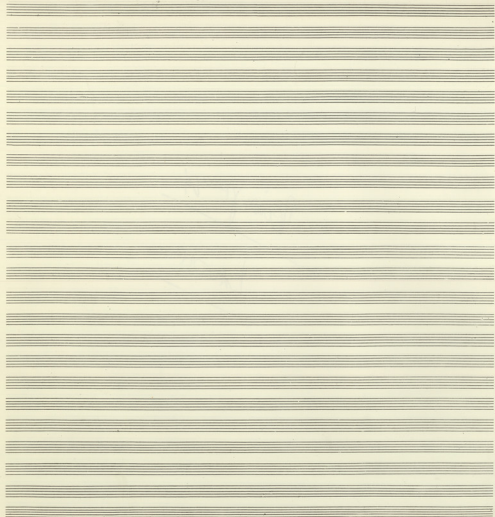

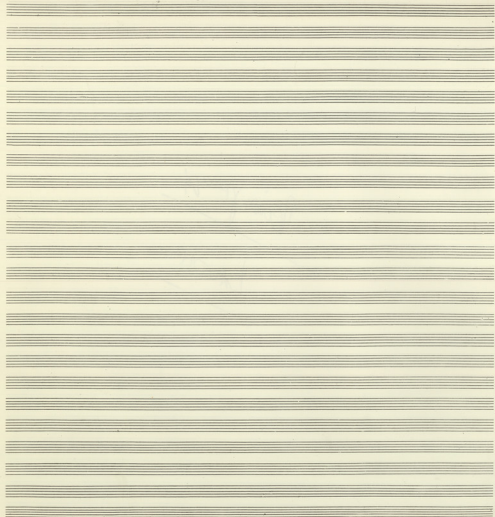

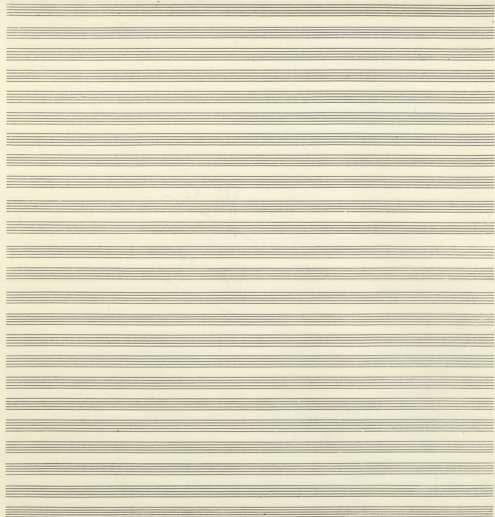

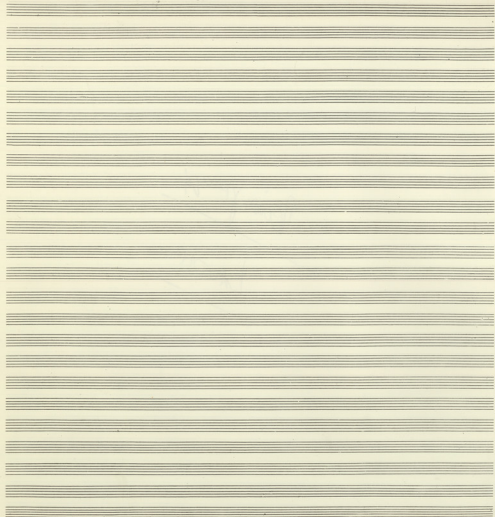

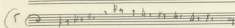
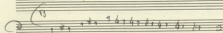
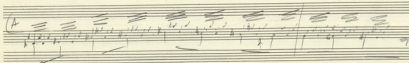
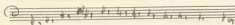
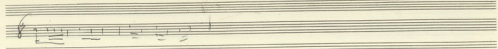

①

5 6

La cosa es un gran fleco del que da e la si ca y a zol

②

5 6

for merto pa dia for merto pa dia e la si ca y a zol

③

5 6

se padesca si a for la a no se padesca

④

5 6

for no ven to die si ge da se padesca

⑤

6

como a calage la za A. a sta. Be. lar

⑥

7

por de la y ca en day

⑦

8

e de la la Be. lar a la y a zol e pe. ca.

⑧

9

to la pa a la del que no ca y. ni ca. la. m. dar.

⑨

10

ge za Ma. de. que. ra. de. la. me. ve

⑩

11

A. ca. cho. la. ca.

⑪

12

no de de la a que la A. ca. si. la. se. ca. no.

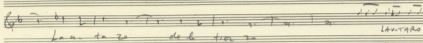

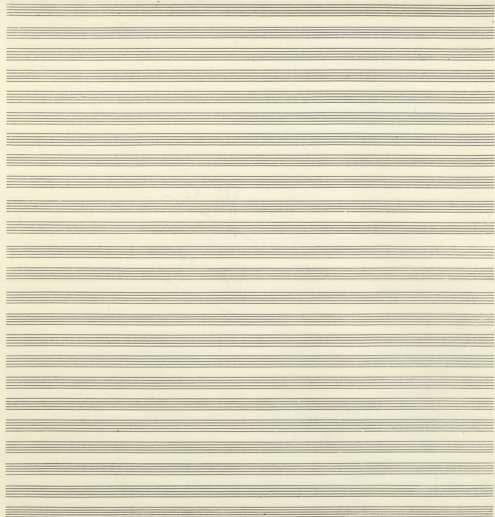

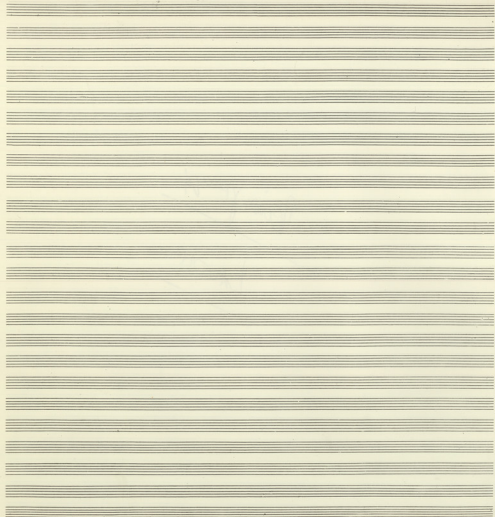

[The page contains approximately 25 lines of extremely faint, illegible text, likely bleed-through from the reverse side of the page.]

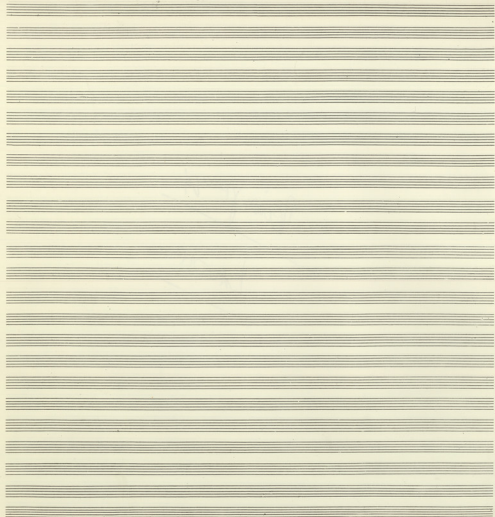

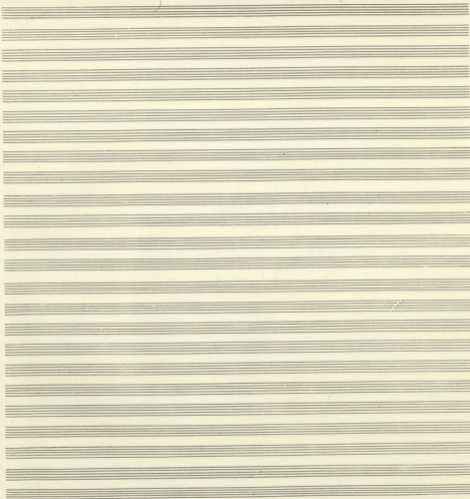

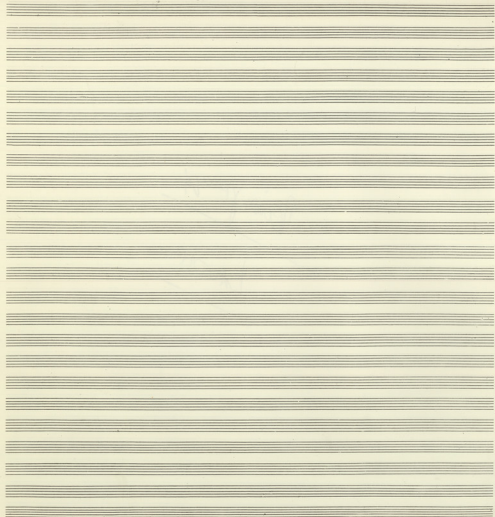

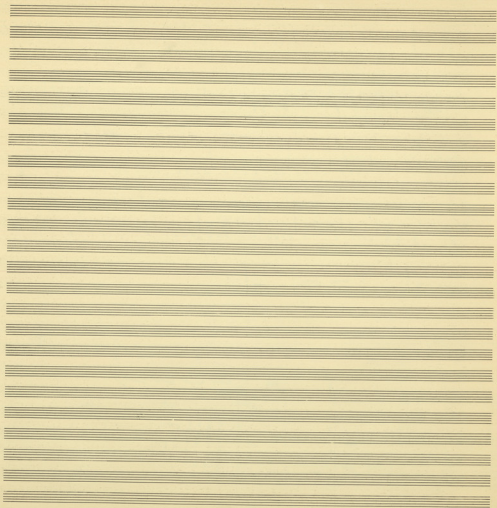

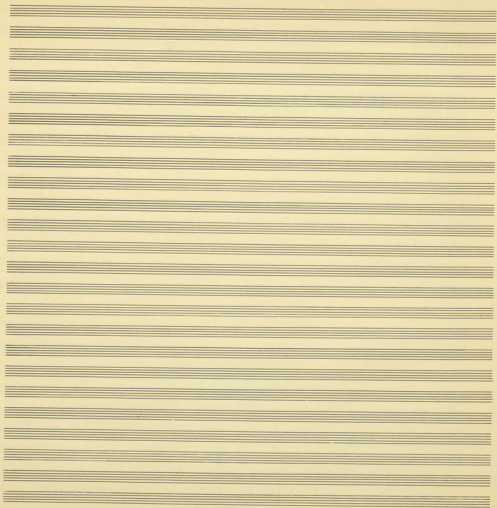

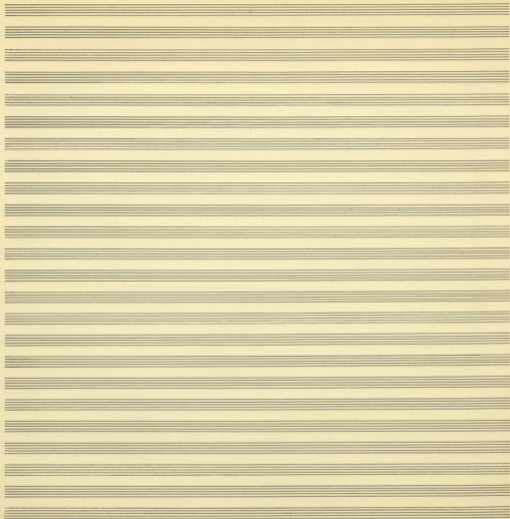

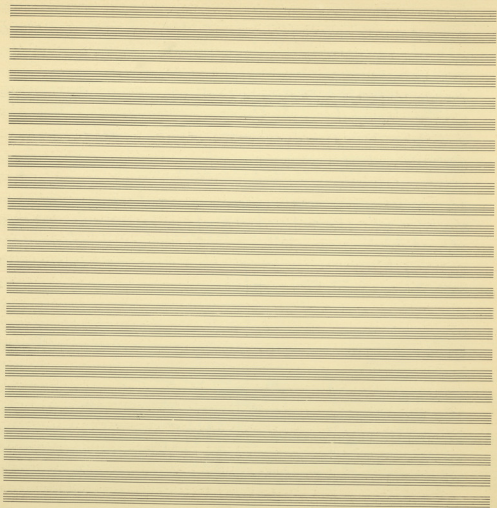

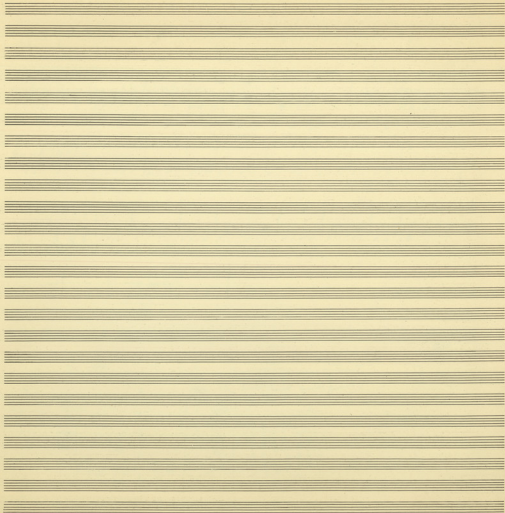

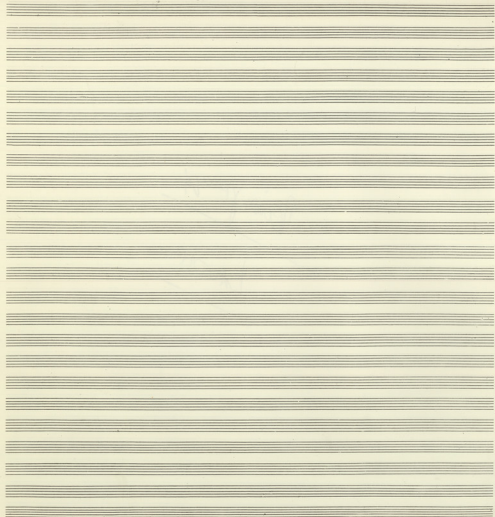

8^{va} 2/4 2/4 2/4

SI LA MI SI LA MI SI LA MI

(A) (B) (C)

SI RE MI

SI RE MI SOL LA SI LA MI SI LA MI

(A) A B

SI LA MI SI RE MI SI LA MI

(C) (A)

le die my

FAB LA SI FAB LA SI SI LA MI SI LA MI SI RE MI SI SA LA

FAB MI SI FAB MI SI

1	CASSINUS	MARISA	MARISA	CASSIN
2	WILD BIRD	PEREGRINE FALCON CHOW	MARISA PUP	WILD BIRD
3	TRAVELER	TRAVELER	TRAVELER	TRAVELER
4	TAMMAM	TRIN	TRIN	TRIN
5	COLOMBA	CASSIN	CASSIN	TRIN CASSIN

Pt

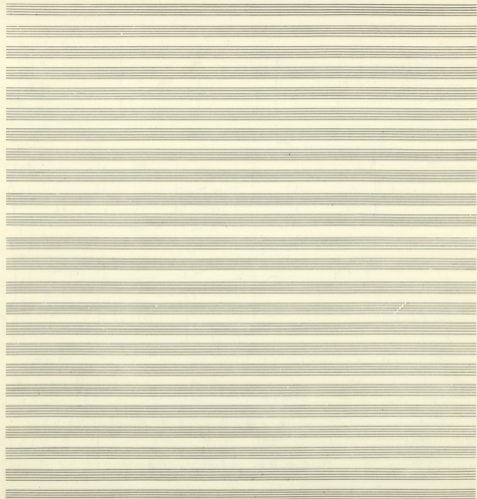

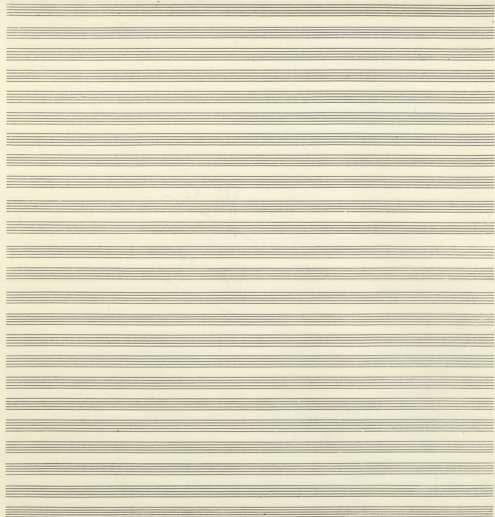

Soprano B^b $\frac{3}{4}$ $\dot{2} \dot{3} \dot{4}$ | $\dot{2} \dot{3} \dot{4}$ | $\dot{2} \dot{3} \dot{4}$ | $\dot{2} \dot{3} \dot{4}$

Tenor B^b $\dot{2} \dot{3} \dot{4}$ | $\dot{2} \dot{3} \dot{4}$ | $\dot{2} \dot{3} \dot{4}$ | $\dot{2} \dot{3} \dot{4}$

Alto B^b $\dot{2} \dot{3} \dot{4}$ | $\dot{2} \dot{3} \dot{4}$ | $\dot{2} \dot{3} \dot{4}$ | $\dot{2} \dot{3} \dot{4}$

Trombone B^b $\dot{2} \dot{3} \dot{4}$ | $\dot{2} \dot{3} \dot{4}$ | $\dot{2} \dot{3} \dot{4}$ | $\dot{2} \dot{3} \dot{4}$

Melody B^b $\dot{2} \dot{3} \dot{4}$ | $\dot{2} \dot{3} \dot{4}$ | $\dot{2} \dot{3} \dot{4}$ | $\dot{2} \dot{3} \dot{4}$

6 - $\dot{2} \dot{3} \dot{4}$ | $\dot{2} \dot{3} \dot{4}$ | $\dot{2} \dot{3} \dot{4}$ | $\dot{2} \dot{3} \dot{4}$

le di ans | la -

CASTRACI \uparrow

REDA-REDA \uparrow

ANIMALI \uparrow

TUBILI (TUBI) \uparrow

DRUM SET \uparrow

TAMBOURIN \uparrow

TAMBOURIN \uparrow

Trombone \uparrow

-6-

MI RE RE

Dios que me saca de la tierra y me trae a la noche y colgado de un árbol me hace un árbol

RE LA LA

nada puede quitarme nada y cuando voy dormido y cuando voy dormido y cuando voy dormido

MI 3

Somos el no al tabaco el si la vida en la plaza

de la e. Re

con los pies descalzos en la plaza

8

Alcántara ténge
 Grande facción
 La arena riega

Amor coronado de la solera coronada
 Encanto de amor

En 1948

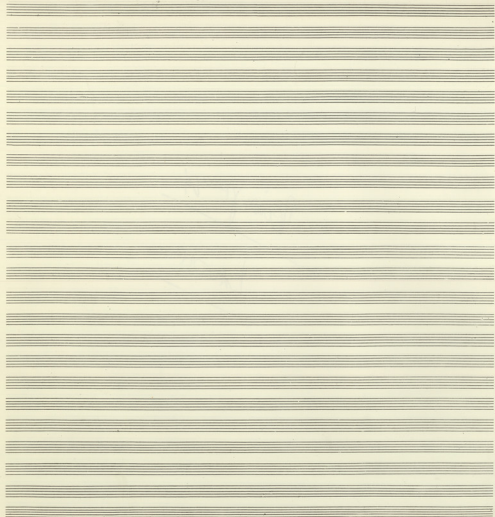

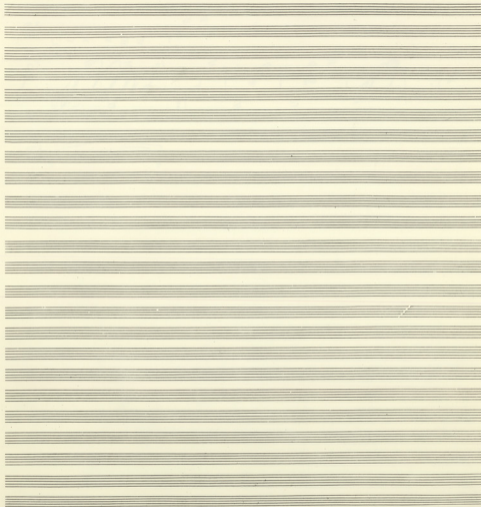

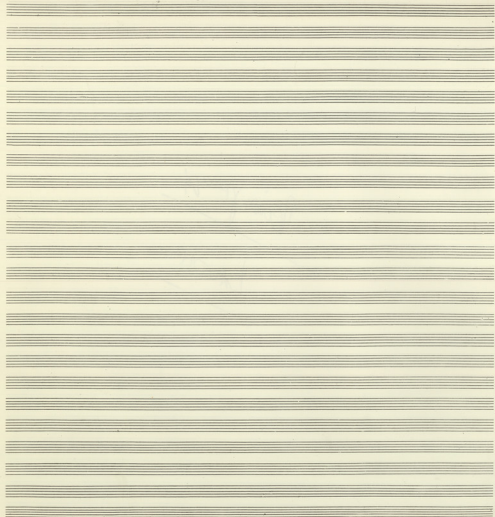

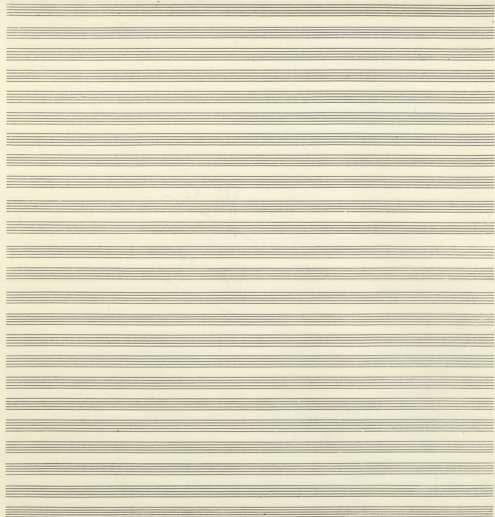

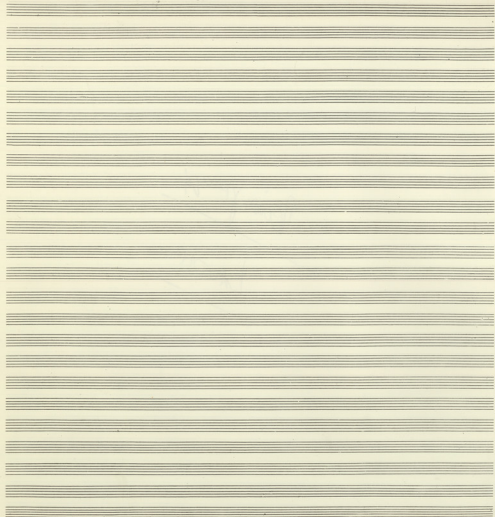

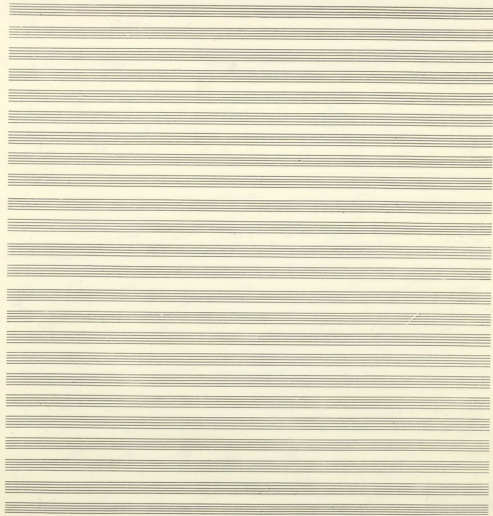

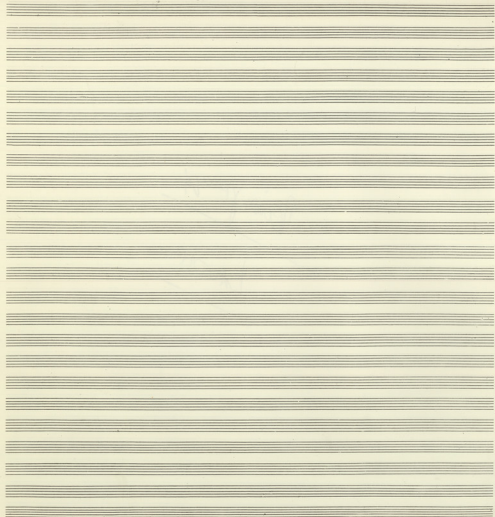

- | | | | |
|---|-----------------------|-------------|---|
| ① | América Americana | Solo + Colo | F |
| ② | Algunos Bestias | Solo + Colo | F |
| ③ | Vivir a vivir | Solo + Colo | A |
| ④ | Libertadores | Solo + Colo | F |
| ⑤ | United Fruit | Solo + Colo | A |
| ⑥ | Vegetables | Solo + Colo | F |
| ⑦ | América Improbable | Solo + Colo | A |
| ⑧ | V. Andrés B. B. B. B. | Colo + Solo | F |
| ⑨ | América Latina | Colo | |
| ⑩ | A Mio Patria | Solo | A |
| ⑪ | Sandino | Solo | A |
| ⑫ | Latino | Solo | F |
| ⑬ | Requiem | Colo | |

- América F
 Vivir a vivir F
 Algunos Bestias F
 Vegetables Colo
 Zafra F
 Algunos F
 Patria A
 Libertadores F
 United Fruit Colo
 Requiem A
 Latino F
 Sandino A
 Vegetables F
 América A
 Requiem Colo

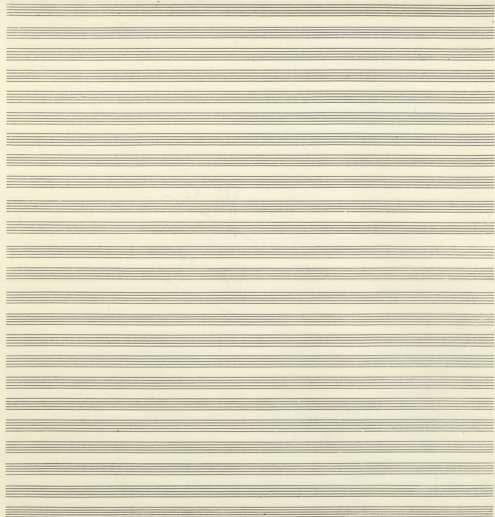

Flute G⁺ 4

Flauto G⁺ 4

Flauto G⁺ 4

Flauto G⁺ 4

Flauto G⁺ 4

Flauto G⁺ 4

Flauto G⁺ 4

Flauto G⁺ 4

Flauto G⁺ 4

Flauto G⁺ 4

Flauto G⁺ 4

Flauto G⁺ 4

Flauto G⁺ 4

Flauto G⁺ 4

Flauto G⁺ 4

Flauto G⁺ 4

Flauto G⁺ 4

Flauto G⁺ 4

Flauto G⁺ 4

Flauto G⁺ 4

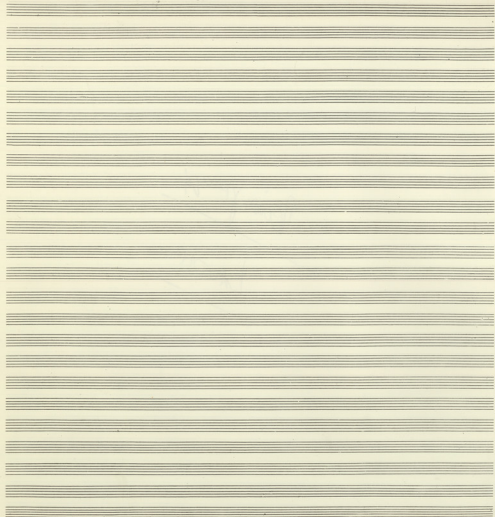

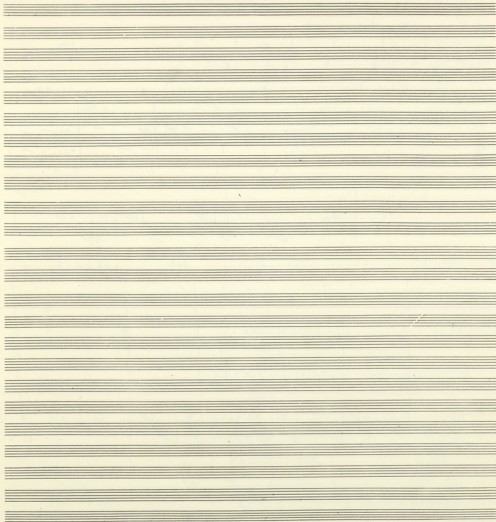

LA *rit.*

Me he de la huerca y no he a el que se a me a

B2 *rit.*

no me he de la huerca y no he a el que se a me a

C *rit.*

Me he de la huerca y no he a el que se a me a

LA *rit.*

Me he de la huerca y no he a el que se a me a

B *rit.*

Me he de la huerca y no he a el que se a me a

A *rit.*

Me he de la huerca y no he a el que se a me a

(B) *rit.*

Me he de la huerca y no he a el que se a me a

LA *rit.*

Me he de la huerca y no he a el que se a me a

①

pppppppp

me en ser na ste a del m... Only considering to my for an eye.

Sfz *pppppppp*

Me h. este chato is super bonito. but am...

Me h. si ste a del m... de y m...

pppppppp

Me h. heche un lactan. dad del m... y lo p...

ppp

me h. heche un lactan. stable - fu...

ppp *ppp* *ppp*

en m...

Sio de ce Uto za Mo Pa Ma Pa

La cov. rano

ce de mo ba ce fo de ma

II

I

This system continues the musical piece. It is marked with a large 'II' on the left and a large 'I' on the right. The piano accompaniment is dense and rhythmic, with many notes beamed together. The vocal line continues with similar melodic patterns.

Andante

La he cog de mal mas

LA M1 RB

d d d

Amor de cog de un amante

LA F#4 M1 RB

d d d

en bell amancara en dolera

RB RB LA LA LA FA

d d d d d d

~~Handwritten scribbles~~

M1

[Empty musical staves]

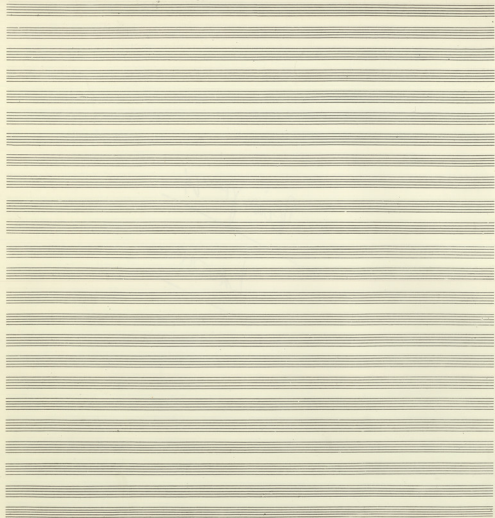

Handwritten musical score for the second system, continuing the vocal line and piano accompaniment. The lyrics are: "se - cun - dum scri - ptu - ras in cae - lis et in ter - ra. Et in Spi - ri - tum sanc - tum et Do - mi - num et vi - va - num et pro - ce - dentem ab Pa - tre et qui - bus - que con - se - cratum et qui - bus - que ad - o - ratum et qui - bus - que con - glo - ratum cum Pa - tre et Fi - lio si - mul et qui lo - quitur cum Pa - tre et Fi - lio si - mul et qui - bus - que con - glo - ratum et qui - bus - que con - se - cratum." The vocal line includes notes labeled with solfège syllables: *re*, *si*, *re*, *do*, *re*, *si*, *do*.

Handwritten musical score for the third system, continuing the vocal line and piano accompaniment. The lyrics are: "Et qui - bus - que con - glo - ratum et qui - bus - que con - se - cratum. Et qui - bus - que con - glo - ratum et qui - bus - que con - se - cratum. Et qui - bus - que con - glo - ratum et qui - bus - que con - se - cratum." The vocal line includes notes labeled with solfège syllables: *do*, *si*, *do*, *re*, *si*, *do*.

Handwritten musical score for the fourth system, continuing the vocal line and piano accompaniment. The lyrics are: "Et qui - bus - que con - glo - ratum et qui - bus - que con - se - cratum. Et qui - bus - que con - glo - ratum et qui - bus - que con - se - cratum. Et qui - bus - que con - glo - ratum et qui - bus - que con - se - cratum." The vocal line includes notes labeled with solfège syllables: *si*, *re*, *do*, *si*, *si*, *si*.

ST

fa MI AB MI, fa AB MI AB fa v fa fa a fa v

fa MI AB MI, fa AB MI AB fa v fa fa a fa v

Agosto fino an' settembre

trabocca e ti t'ha fa' a' d'ed

MI SI fa fa

Go, fa AB MI v

Chapek del bene

Ma - say sempre

v p a v a b a d e d e a G e v a n

se - an - no a tu el so

FA

Small Cymbal
 Large Cymbal
 Small Tom
 Large Tom
 Snare Drum
 Bass Drum
 Hi-Hat

Set
Drum

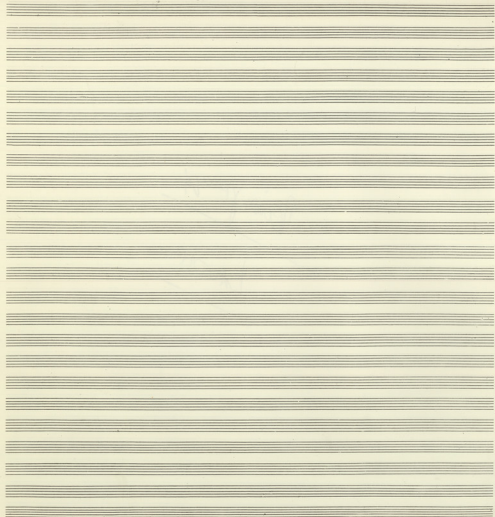

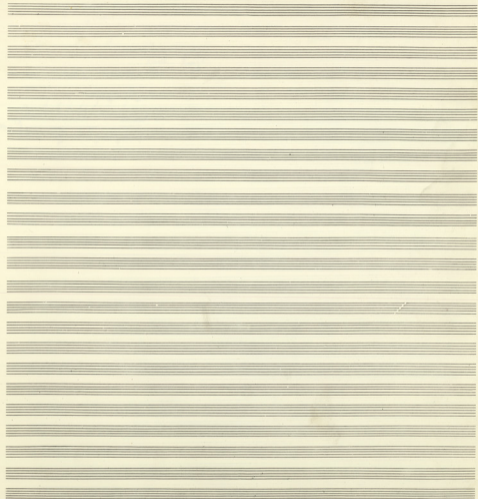

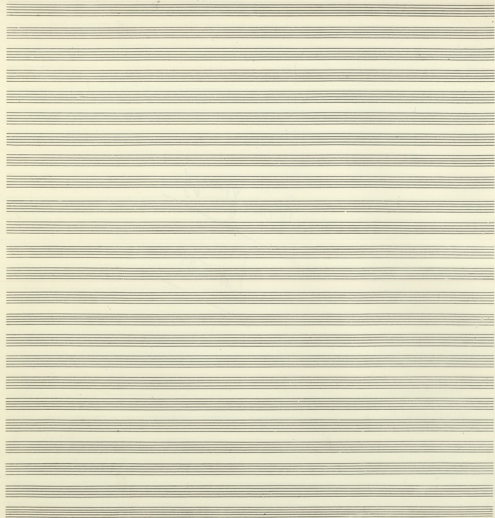

8^{va} *Andante* *Andante*

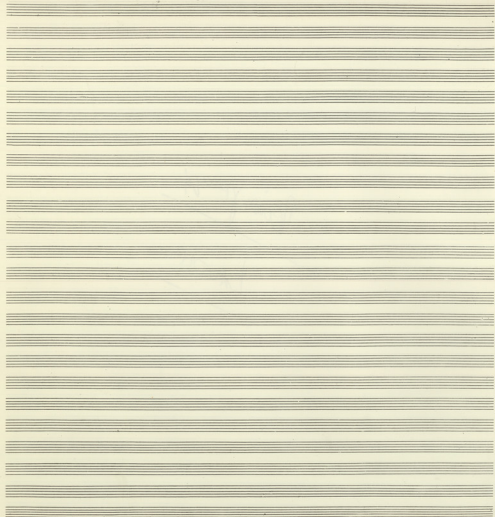

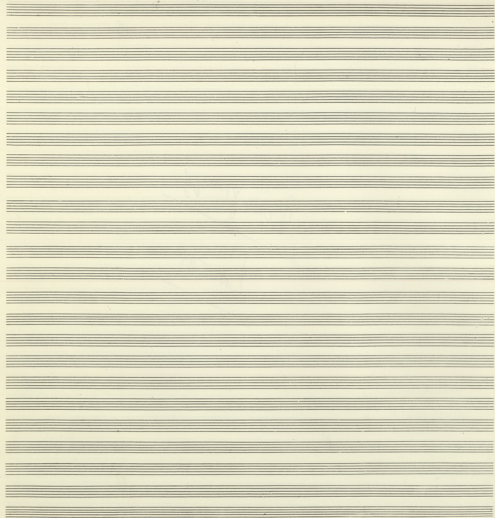

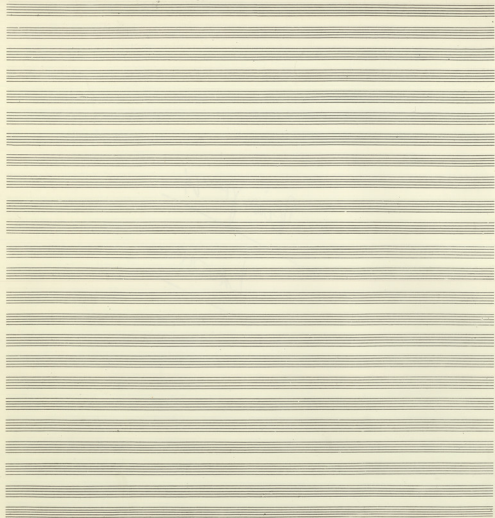

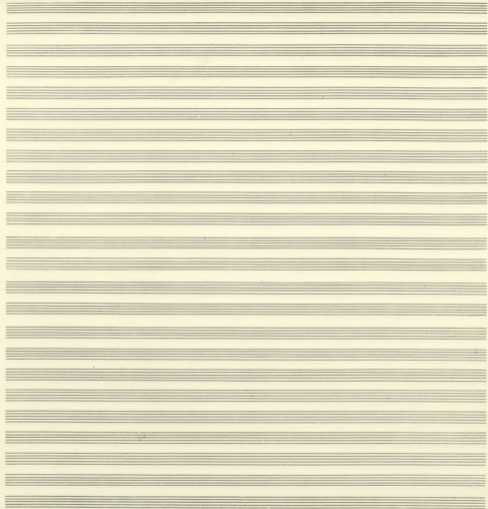

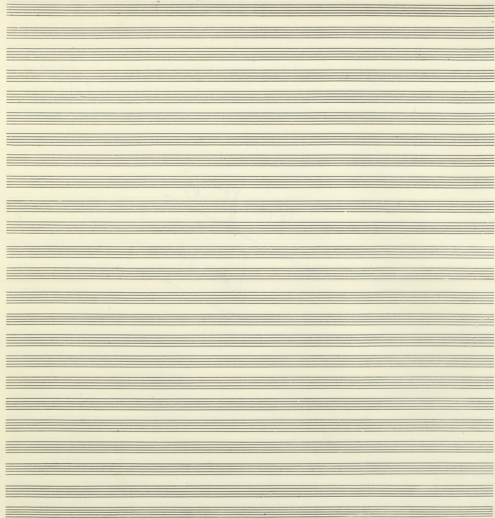

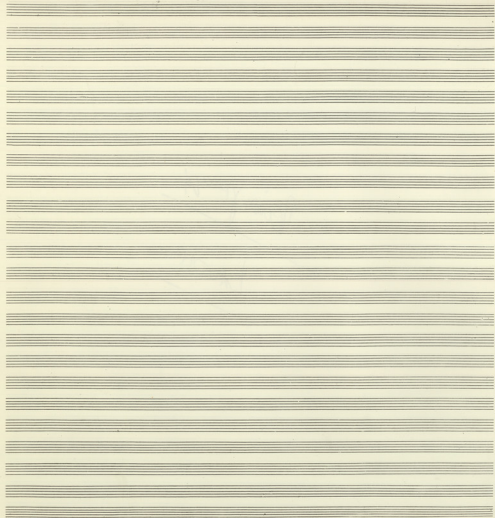

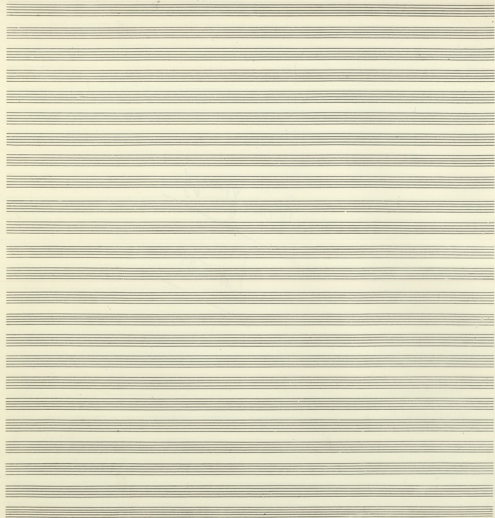

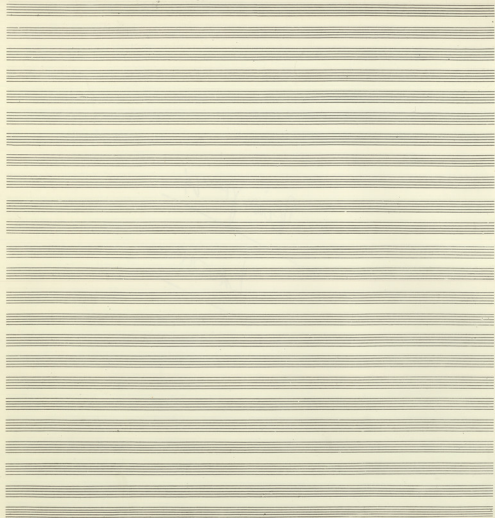

①
 (C) CHIFFES
 (CHIFFES)

② Time

③ Marche

④

⑤

⑥

A series of approximately 15 empty five-line musical staves, providing space for further notation.

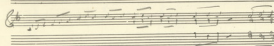

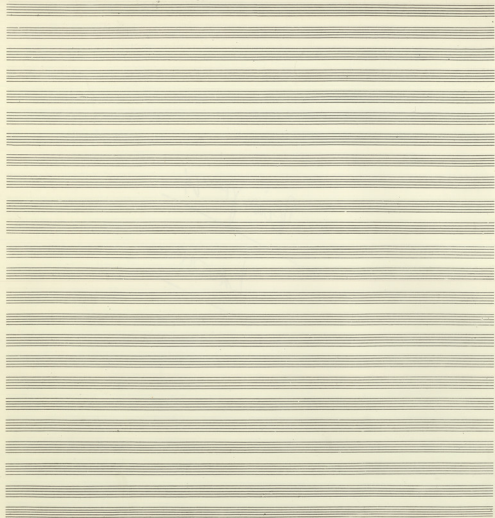

Do Fa cado Do Si

Do Do Si Si FA FA

Handwritten musical score for the second system. It includes vocal lines with lyrics "Do Do Si Si FA FA" and piano accompaniment. The piano part continues with a similar rhythmic pattern to the first system.

FA FA FA Do Do Do

Handwritten musical score for the third system. It includes vocal lines with lyrics "FA FA FA Do Do Do" and piano accompaniment. The piano part continues with a similar rhythmic pattern to the first system.

Voice *f*

Flutes *f*

Clarinets *f*

Bassoons *f*

Reeds *f*

Base *f*

Piano *f*

3
Kupstera in va li- day Pa-fo-ri- a-

3
3
3

Voice *no. la teatru...* *caluzogăritu pe strada de*

R.

Clas.

Horn

Tr.

Ba.

Pian.

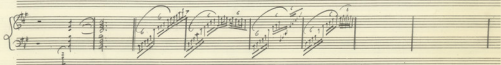
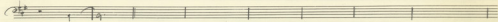

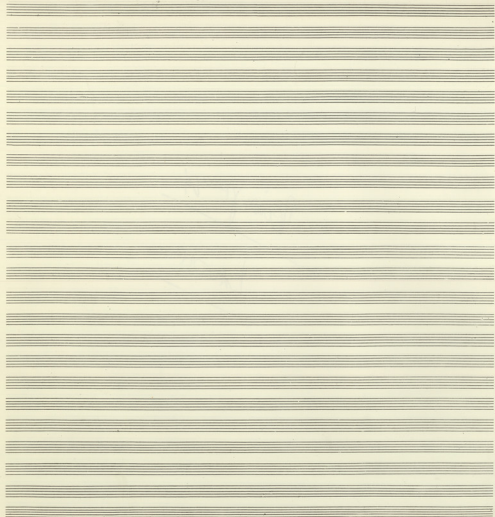

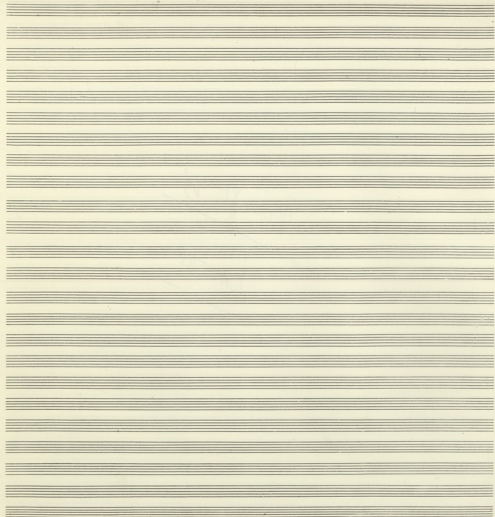

SANDINO

130

12

le forma que se ve en el mundo que se ve en el mundo que se ve en el mundo

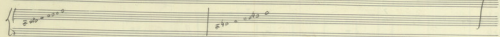

mundo que se ve en el mundo que se ve en el mundo que se ve en el mundo

que se ve en el mundo que se ve en el mundo

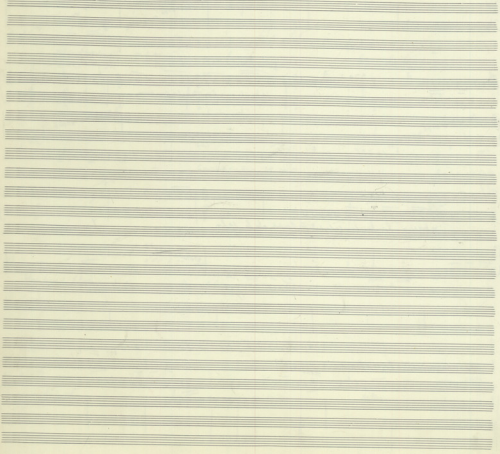
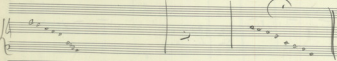

le plus petit de ca.

24

M se pende

24

24

24

OLA

Acoban... un... sa... m... e... an

Ya... a... ga... te... sa... pa... la... ha... ri... ma... si

de... ber... ke... lu... a... sa... tu... an... ta... la... ri... ma... si

Ya... es... to... ya... pa... ra... men... ta... hi... sa... tu... an... ta... la... ri... ma... si

De... si... la... si... pa... ra... al... Pe... te... ro... tra... m... ba... sa... no... q... ue... di... ce... que... yo... soy... el... hi... jo... de... Dios

de... ber... es... pa... ra... que... yo... soy... el... hi... jo... de... Dios

de... ber... es... pa... ra... que... yo... soy... el... hi... jo... de... Dios

de... ber... es... pa... ra... que... yo... soy... el... hi... jo... de... Dios

de... ber... es... pa... ra... que... yo... soy... el... hi... jo... de... Dios

1
lo venga recordati. malle y corle o - tu plura u - pt.

al

malle
beruinda malle
madre cui - nam

ne tulla - pa - la - mo

El conde de...
Di con...
Don con...

DORA
DI RA
DA RA

DARO
DU RA
DE RE
DE RE

El conde de...
Di con...
Don con...

Solo 6/8

5
A
T
B

de la y la ca. An ra
de la y la ca. de la y la ca. de la y la ca.
de la y la ca. de la y la ca. de la y la ca. de la y la ca.

de la y la ca. de la y la ca. de la y la ca. de la y la ca.

15

de la y la ca. y la ca. de la y la ca. de la y la ca.
de la y la ca. de la y la ca. de la y la ca. de la y la ca.
de la y la ca. de la y la ca. de la y la ca. de la y la ca.
de la y la ca. de la y la ca. de la y la ca. de la y la ca.

de la y la ca. de la y la ca. de la y la ca. de la y la ca.
de la y la ca. de la y la ca. de la y la ca. de la y la ca.
de la y la ca. de la y la ca. de la y la ca. de la y la ca.

16

p

17

18

19

20

21

30

And

Appo

31

32

And

Tomp. And.

33

34

35

And

Phor
dies
AGA

44

46

47

Musical score system 2: Similar to system 1, but with a fermata over the final note of the melodic line. The piano accompaniment continues.

48

49

50

51

52

53

54

55

56

57

58

59

60

61

62

63

64

65

66

67

68

69

70

71

72

73

74

75

76

77

78

79

80

81

82

83

84

85

86

87

88

89

90

91

92

93

94

95

96

97

98

99

100

A series of empty musical staves, each with a treble clef and a piano dynamic marking, numbered 50 through 100.

Handwritten note at the bottom right corner: "X... calls... n...".

X²

Vc

Vcl

X²

Vcl

Vc

Cobalt

X²

Vcl

Vc

I

Vcl

Vc

Violini I. II *And.*

Alto *And.*

Vocals *And.*

Clarin. *And.*

And. + all. Viol. II

And.

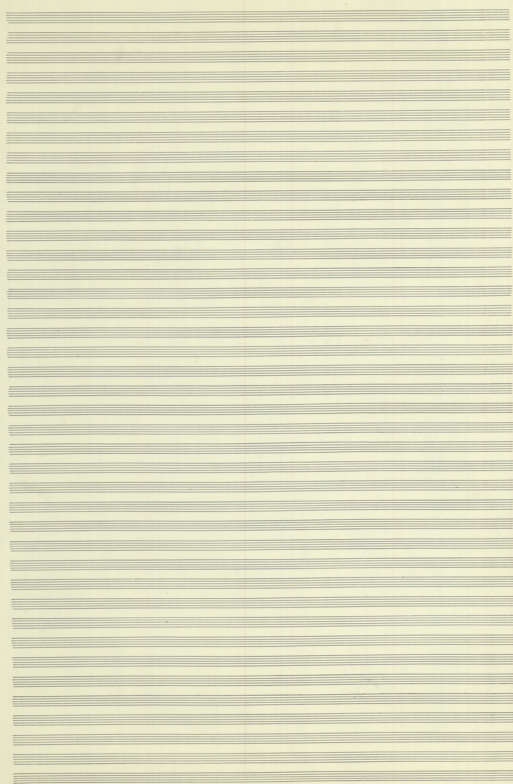

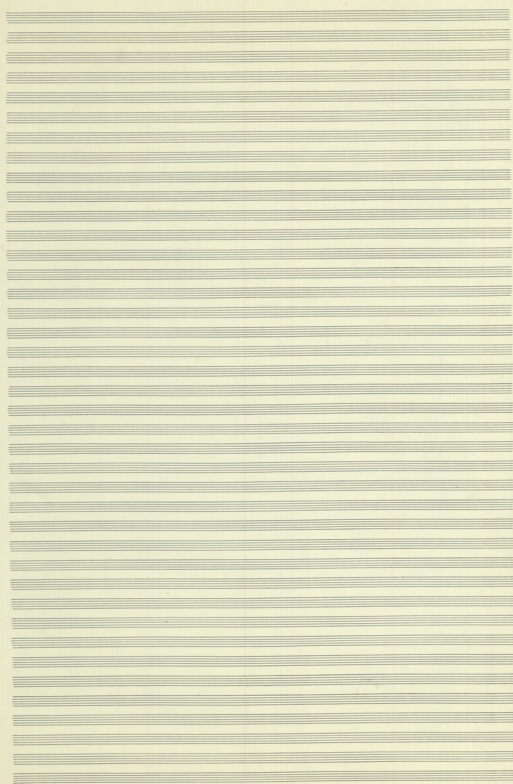

A series of 18 empty musical staves, providing space for further musical notation.

(A)

sta 79 (p. 42 n. 10)

Drum (Dr) and Cymbal (Cym) parts. The drum part features a steady bass drum pattern with snare accents. The cymbal part has a complex, rhythmic pattern with many accidentals.

CHIMES, VIOLIN, and TRUMPET parts. The Chimes part has a simple melodic line. The Violin part has a more complex line with many accidentals. The Trumpet part has a few notes and rests.

Piano (Piano) part. The left hand has a simple bass line with notes and rests. The right hand has a complex, rhythmic pattern with many accidentals.

Flute and Clarinet (Flage Clarinet) parts. The Flage Clarinet part has a simple melodic line. The Flute part has a complex, rhythmic pattern with many accidentals.

4th Alto Saxophone (4th Sax Alto) and 4th Bass Saxophone (4th Sax Bass) parts. The 4th Sax Alto part has a simple melodic line. The 4th Sax Bass part has a simple bass line with notes and rests.

RE - - - - - KUSA KE KUSA & - - - - - 754 MAY 19 - - - - - RE DA

This page contains a handwritten musical score, likely for a vocal and piano piece. The score is organized into three systems, each consisting of a vocal line and piano accompaniment.

The handwriting is in dark ink on aged, yellowed paper. The notation includes notes, rests, and various musical symbols such as clefs and bar lines.

A large section of the page consisting of approximately 25 empty musical staves, arranged in a vertical column. These staves are blank, with no handwritten notation.

A

B

mi fo al a al Do son
 d d bd d d d b

Empty musical staves at the bottom of the page.

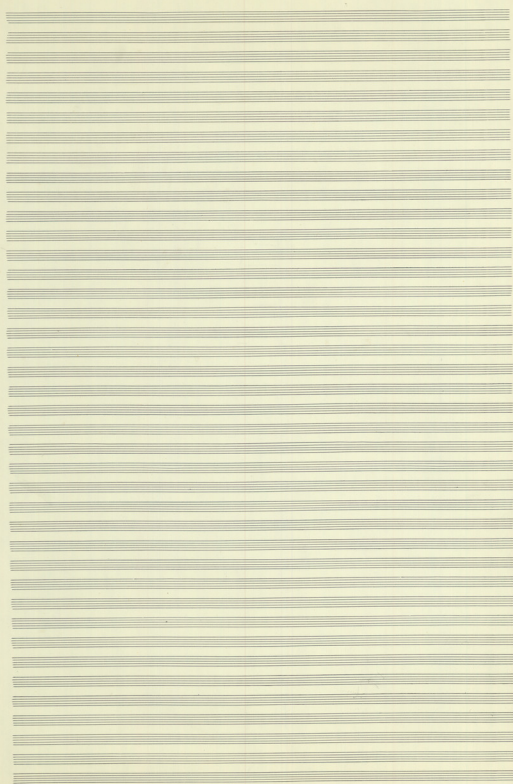

Basso continuo

Multiple empty musical staves for further notation.

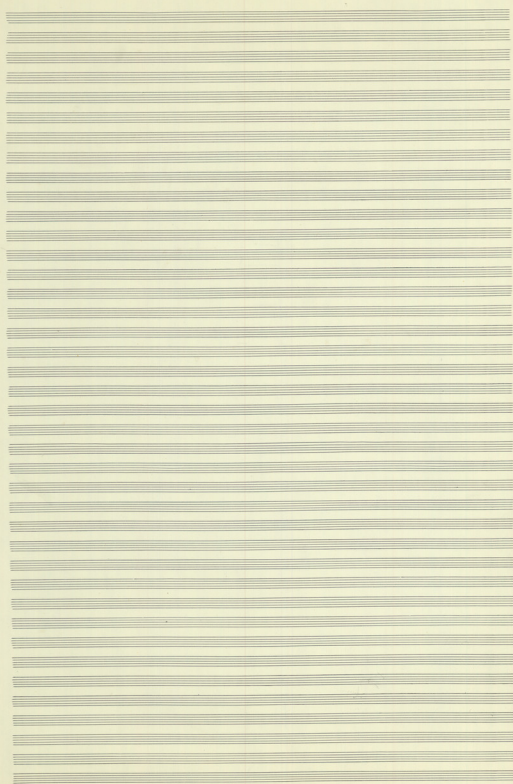

A EMILIANO ZARATA

Jacques Grimbert
7 Villa Collet Paris 75014
tél. 828 4345

Timbre ff $\frac{6}{8}$ $\frac{2}{4}$
Corno mf $\frac{2}{4}$
Vox mf $\frac{2}{4}$

$\frac{2}{4}$ $\frac{2}{4}$

A series of approximately 15 empty musical staves, indicating that the rest of the page is blank.

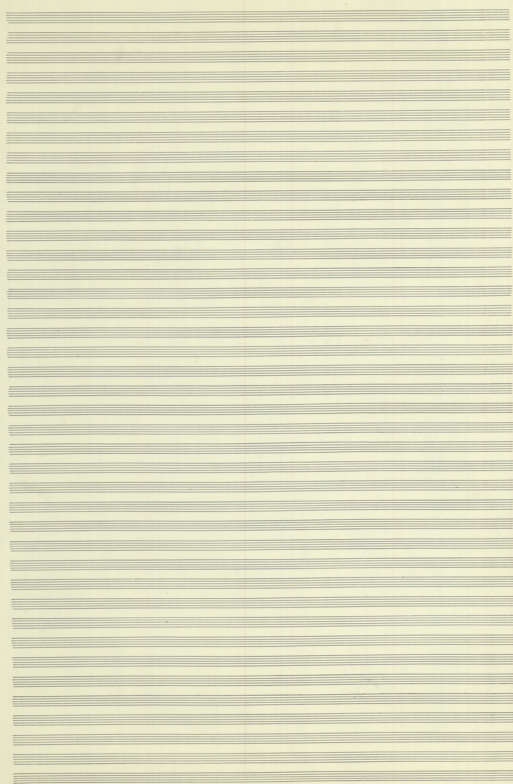

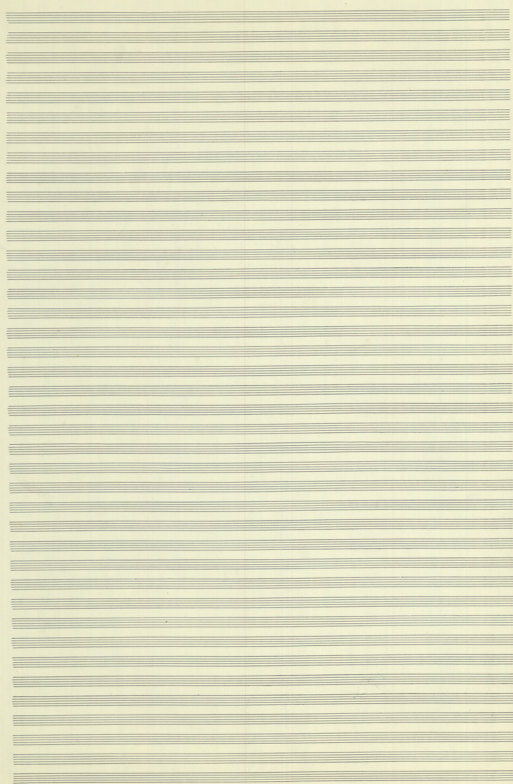

A series of 20 empty musical staves, each consisting of five horizontal lines, arranged vertically on the page.

Handwritten musical score for the second system, continuing the vocal and piano parts.

Handwritten musical score for the third system, showing the vocal line and piano accompaniment.

Adagio
Allegro
Finis

Handwritten musical score for the fourth system, including vocal lines and piano accompaniment. The lyrics "y el hodo" are written above the vocal line.

Handwritten musical score for the fifth system, featuring piano accompaniment and lyrics. The word "Solo" is written above the system.

A series of empty musical staves at the bottom of the page, consisting of ten blank staves with clefs and key signatures.

5328729
Pianiste

Tercio
campo S. Romano

M. RO M. M. ROCA

RE MI SU RE LA MI SU LA

RE LA SU LA SU LA SU LA

Handwritten musical score for the second system. It continues the vocal and piano parts from the first system. The vocal line has the lyrics "RE LA SU LA SU LA SU LA" written above it. The piano accompaniment continues with similar rhythmic and harmonic structures.

MI RE SU LA RE MI SU RE

Su $\text{G}^{\#}$
 Tomo $\text{G}^{\#}$
 S
 A
 T
 I
 B $\text{C}^{\#}$

NEW MENTEMUS

N=NEN
T=TE

S
 A
 Ten.
 B

S
 5+ la ye ye ye

5+ la ye ye ye - 5+ la ye ye ye
 299 699 999
 999 999

5+ la ye ye ye - 5+ la ye ye ye
 299 699 999
 999 999

5+ la ye ye ye - 5+ la ye ye ye
 299 699 999
 999 999

5+ la ye ye ye - 5+ la ye ye ye
 299 699 999
 999 999

5+ la ye ye ye - 5+ la ye ye ye
 299 699 999
 999 999

Handwritten musical score for the first system, featuring a vocal line and piano accompaniment. The lyrics are: TIEN AN, TIEN AN, DA DO, NU O-100. The piano part includes the notes SI and MI.

Handwritten musical score for the second system, including a vocal line and piano accompaniment. The word TIEN is written above the vocal line.

Handwritten musical score for the third system, showing a vocal line and piano accompaniment.

Handwritten musical score for the fourth system, featuring a vocal line and piano accompaniment. The lyrics are: SI SI FAO SI LA FAO SI LA FAO MI FAO.

Handwritten musical score for the fifth system, including a vocal line and piano accompaniment. The lyrics are: MI FAO SI FAO MI FAO.

Handwritten musical score for the sixth system, showing a vocal line and piano accompaniment.

A

Soprano

Alto

A

Soprano

Alto

A

Soprano

Alto

Soprano

Soprano

Soprano

Alto

Soprano

Alto

Soprano

Alto

Soprano

Alto

Soprano

Alto

Handwritten musical score system 3, showing further development of the musical themes.

Handwritten musical score system 6, showing further development of the musical themes.

Handwritten musical score system 3. This system continues the melodic and harmonic development. It features a variety of note values and rests, with some notes marked with accents. The system ends with a double bar line.

Chor

Alten
Stem
Stem

Alten
Stem
Stem

Handwritten musical score for the 'Alten' section, featuring vocal lines and piano accompaniment with lyrics.

Handwritten musical score for the final section of the page, including piano accompaniment and vocal lines.

Et in blisheit und in der freude der welt der welt
 in der welt der welt der welt der welt der welt
 in der welt der welt der welt der welt der welt
 in der welt der welt der welt der welt der welt

13
18

A series of empty musical staves at the bottom of the page, indicating the end of the written music on this page.

Allegro

Andante

Allegro

Soprano

Tenor

Bass + Tenor

Violin

Viola

Violoncello

Contrabbasso

cello Do Si Aup Si Fnu

cello silber Silberholz 2. Violoncello 2. Violoncello 2. Violoncello 2. Violoncello

Fnu

Si Du Ge Si Fnu Silber Du Fnu Gte Ge 2. Violoncello 2. Violoncello 2. Violoncello 2. Violoncello

Chorus
185 Piano

Con
Allegro

SSopranos

in G major at the end of the

A series of empty musical staves, indicating that the page is mostly blank or that the rest of the score is not visible.

