

3,40

SAMMELMAPPE

KATA SAJONKATON

Nimi - Inhalt

ORIGINAL

(Xenophon)

MIKIS THEODORAKIS

KATA ΣΑΔΟΥΚΑΙΟΝ

MICHAËLS KATSAROS

CANTATA

- ΣΤΗ ΜΗΜΗΝ ΤΟΥ ΔΡΑΜΑΤΟΣ «ΣΑΔΟΥΚΑΙΟΝ» -

ΓΙΑ ΜΕΣΟΣΟΠΟ (ΜΑΡΙΑ) - ΤΡΑΓΟΥΔΙΣΤΗ ΜΙΣΟ - ΤΡΑΓΟΥΔΙΣΤΗ ΤΕΝΟΡ - ΤΡΑΓΟΥΔΙΣΤΗ
 ΒΑΡΥΤΟΝΟ - ΜΕΡΟΝΗ ΜΕΤΗ ΧΟΡΩΔΙΑ ΚΑΙ ΕΜΦΩΝΙΗ
 ΟΡΧΗΣΤΡΑ

MIKIS THEODORAKIS

SADOUKEON PASSION

MICHAËLS KATSAROS

CANTATA

- A LA MEMOIRE DE DIMITRI PESPOTIEN -

POUR ACTEUR (Basse) - Solo Basse - Solo Ténor - Solo Baryton
 GRAND CHORAL ET ORCHESTRE SYMPHONIQUE

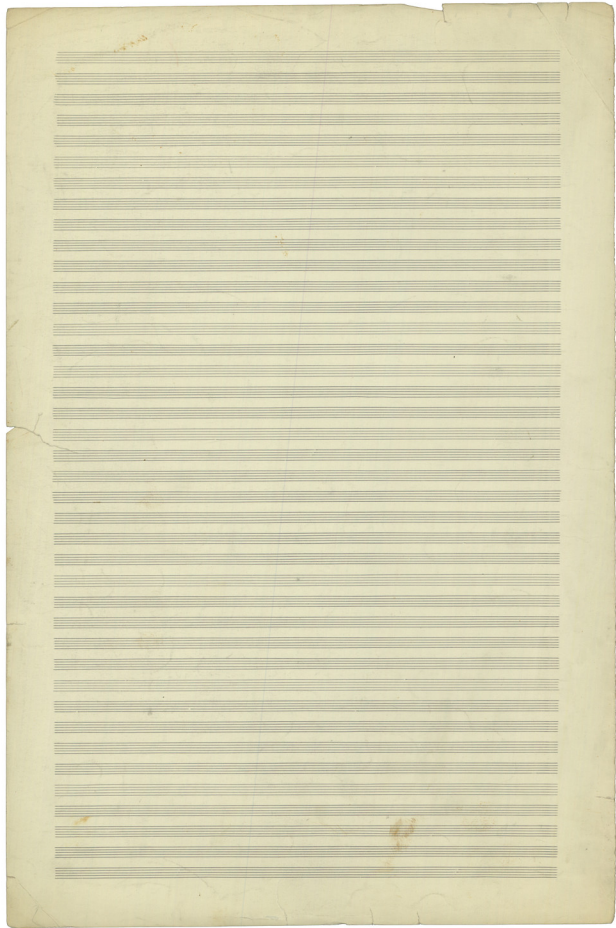

ΚΑΤΑ ΣΑΔΟΥΚΑΙΩΝ - ΠΑΡΗ

(1)

Ανεργεια
(την αγειαν)

Θει προσπαθων ναι δωσω το σχιμα σου
ους συνεισβατω στ δυο ιδιοτητες
δωσω ναι κερια ναι αυτ αυτ
κατ παρτβαινω οι δικτες.

Το τροπο το η γαιστω ναι γερουγι
Καινο αυτ οητος
Τει φριχτα ερωσικτω παραμερω
τοννοτα, φωρη, εγρι, αυταρωστω
ο νηρω κεριαται.

Δει εχωτ τινοτα ναι οη νωστει
ετω ναι ετα αποδοτικωτ

Ανω αιωτ η νωσ
Ανω νωστω στ νωστω
Ανω αποδωτ στ αποδωτ
βατω ναι εητ τοι δωτω.
ο νηρω κεριαται.

Δει εχωτ τινοτα ναι οη νωστει.
Δει εχωτ τινοτα.

*
Μαρι η τοι νωστωσικωτ
Μαρι η τοι κωστωσικωτ οηδικωτ
ετ σωστωι νωστωσικωτ
αυδωσικωτ κωστωσικωτ.
Ανωσικωτ νωστωσικωτ
βατω ναι εητ τοι δωτω.
Περετ κωστωσικωτ αυδωσικωτ νωστωσικωτ

X
W
P
I
S

H
O
U
S
I
K
H

(2)

Μοσικωτ Ν 1 - "Το σχιμα σου"

2

(3)

Αναγγελία.

Καὶ ἔκτισε τὸν οὐρανὸν καὶ τὴν γῆν.

(4)

Μουσική

“ ΤΥΦΛΗ ΕΠΟΧΗ ”

(5)

Αναγγελία:

Ἄκουσον κίθρα ἔσθ' ἡ γὰρ τὸ ἀρπάζειν σου

ἔσθ' ἡ γὰρ σὺ κτίσις σου

Ἦρα τί τίς ἔσθ' ὁ ἔσθ' σου βασιλεὺς σου

Ἐπὶ γὰρ τί τὸ βλάπτει

ἔσθ' οἱ σπέρματι νῆπι φεβίσει

οἱ αἱτοὶ κτίσεων

Ἐπιπέσει ἡ γῆ σου

Ἐπιπέσει ἡ γῆ σου

Ἐπιπέσει ἡ γῆ σου

Ἐπιπέσει ἡ γῆ σου

Ἐπιπέσει ἡ γῆ σου

Ἐπιπέσει ἡ γῆ σου

Ἐπιπέσει ἡ γῆ σου

Ἐπιπέσει ἡ γῆ σου

οἱ Ἄγγλοι, οἱ Βαβυλωνιοὶ, οἱ Ἰουδαῖοι

οἱ Ἰσραηλῖται, οἱ Ἰσραηλῖται

οἱ Ἰσραηλῖται

3

Ο αυτοκρατορ Γκαρσίβ
 ασυμπίπτου δεικνύμενος
 Οί ἀριστοί, θαυματοίαν ἔντροπον
 τῆς Πασαργάτου
 Οί αἰετοί, οὐκ ἐπὶ σκεπασμένοι τῆς φρενός
 Ἐπι ταῦτι κ' ἔσθ' ἀνιστομένη τὸ
 Ἐναντιοπολεῖται ἡ ἑσθ' αὐγῆ
 Τὸ αἴματι σπινθηρὸν οὐκ ἴστανται
 οὐκ ἴστανται
 Ὁ ἀεικλιμαῖος, Χλωπὸς ἄσπυρος
 Μὴ ἀσπυρῶν κίονα
Παῖς οὐκ ἀσπυρῶν οὐκ ἀσπυρῶν
 Μὲντοι οὐκ ἔστιν
 Ἐναντιοπολεῖται ἔντροπος οὐκ ὅσον οὐκ.
 Καὶ οὐκ βεβήσῃ τὸσα ἀσπυρῶν βεβήσῃ
Ἀνομιὰ νάσπυρῶν κατὰ τὸν Βίτην

(6)

Μυσσὶν Ν+ (III)
 " Ἐνομιὰ τῶν... "

(7)

Μυσσὶν Ν+ (IV)
 " Ἀνομιὰ... "

Αναγγελία :

Στις 17/11/50 το Διοικητικό Τμήμα αποφασίζει.
Αναβλέπει την χρεώση παραπομπής στην
Αποστολή των Αναγγελιών
Την επίσημη και ανεπίσημη
ΤΙΣ ΚΑΡΔΙΕΣ
στ' έκδοση ανεπίσημης
Τα επίσημα του Διοικητικού
όλα δημοσιεύονται.

Ω Ρόλη Νοσηλευτική
ΛΕΥΚΗ, ΝΟΙΗΤΕΣ.
Ω Τμήμα, ΤΑΥΤΑ
Παράρτημα στ' έκδοση ΤΑΥΤΑ

Πως να γενναριστούν οι μελέτες ;
ΕΓΧΕΙΡΙΑ - ΙΣΟΤΗΤΑ -
ΣΟΒΙΕΤ - ΕΞΟΥΣΙΑ ;

Επιπλέον γράφω όσα τα όνειρα μου
Εξουσία.

Μουσική

Nº V
" ΣΤΟ ΝΕΚΡΟ ΟΧΕΟ ΤΩΝ ΛΕΞΕΩΝ "

Μουσική

Nº VI
" Σαντίο Βυμβό "

5

(11)

Mormi:

VII Kasi Zambanun

(12)

Mormi

FINALB

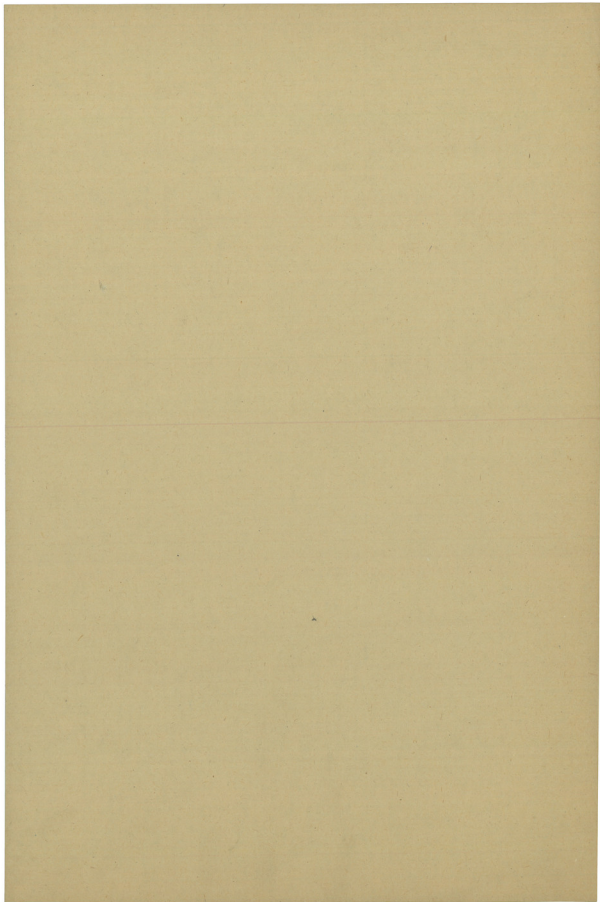

H CANTATA "SADOUKEON PASSION" για 4 ΣΟΛΙΣΤ. ΜΙΚΗ ΧΟΡΩΝ ΚΑΙ ΟΡΧΗΣΤΡΟ
(ΠΡΩΤΗ ΎΠΗΧΗ ΚΑΙ ΔΕΥΤΕΡΗ ΟΥΣ ΕΠΕΣΤΗ ΕΥΔΕΣΗ ΟΥ ΔΡΡ ΓΙΑ ΚΑΙ
ΑΝΤΙΣΤΟΙΧΟ ΒΙΕΝΝΕΣΙΟ ΚΑΙ 1983 ΚΑΙ ΒΕΡΛΙΝΟ.

ΜΙΚΗ ΣΕΡΣΙΑΚΗ
ΚΑΤΑ ΣΑΔΟΥΚΑΙΩΝ
ΜΙΧΑΗΛ ΚΑΤΣΑΡΣ

MIKIS THEOPHILIS
SADOUKEON PASSION
MICHAEL'S KATSARIS

ΤΑ ΜΕΡΗ

MOVEMENTS

- I ΤΟ ΣΧΗΜΑ ΜΟΥ
- II ΤΥΦΛΗ ΕΠΟΧΗ
- III ΕΠΕΣΤΗ ΤΡΑ
- IV ΟΣΠΙΣ.
- V ΣΤΟ ΝΕΡΟ ΟΑΣΙ
- VI ΞΑΝΘΟ ΕΛΛΗΟΣ
- VII ΚΑΤΑ ΣΑΔΟΥΚΑΙΩΝ

- I. MON SCHEMA
- II. EPISTE ANGELE
- III. IL FAUT MAINTENANT
- IV. LES DURETS
- V. PANT LE BOIS MART
- VI. ADOLESCENT BLOND
- VII. SADOUKEON PASSION

L'ORCHESTRE

3 FLUTES. 2OBOI. 2CLARIN. 2FAGOTI. 4 CORNI. 3 TROMP. 3 TROMB. TUBA. CIA. C.FAG.
PIANO. CELSTA. ARPA. TIMPANI. 5 PERCUSSIONISTES. GUITARE ELECTRIQUE
CORDES

TABLEAU DES INSTRUMENTS
DE LA PERCUSSION.

- PERCUSSION I TOM-TOMS. MARACAS. TRIANGOLO. XYLO. BONGOS
PIATTO. VIBRAPHONO. CLOCHES. TAM-TAM
- PERCUSSION II BONGOS. MARACAS. TRIANGOLO. TOM-TOMS. TAM-TAM
MARIMBA. TEMPLE BLOCKS. VIBRAPHONO
- PERCUSSION III CASTAGNETTES. GR. CASSA. MARACAS. TRIANGOLO
TOM-TOMS. WOOD BLOCKS. ANIMAL BELLS.
SET DRUMS (7422)
- PERCUSSION IV WOOD BLOCKS. MARACAS. TRIANGOLO. TOM-TOMS
TAM-TAM. BONGOS. PIATTO. TAMB. MILITAIRES
- PERCUSSION V GR CASSA. TAM-TAM. TOM-TOM. PIATTO. CASSA.

DUREE 60mn approx.

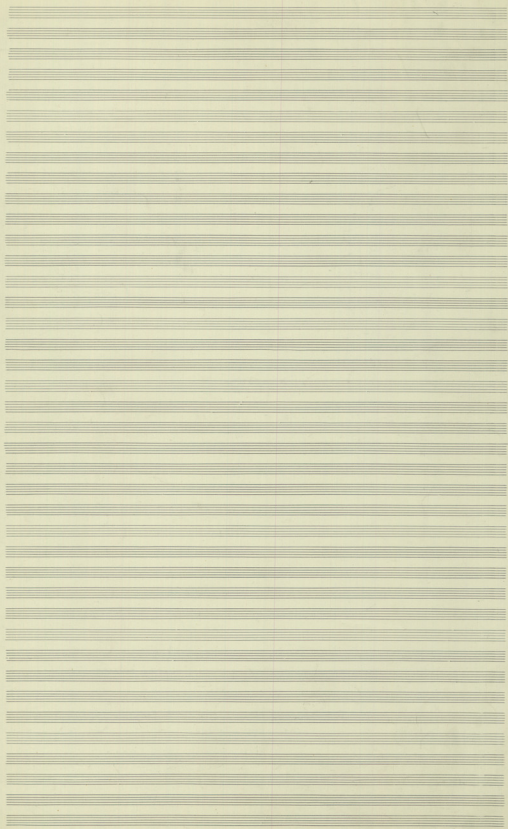

2.

Fl $\frac{7}{16}$ $\text{ff} \text{ansa}$ 2 $\frac{3}{8}$ $\frac{5}{16}$ $\frac{9}{16}$ $\frac{7}{16}$ 3 $\frac{5}{16}$ $\frac{9}{16}$

Ob $\frac{7}{16}$ Forte

Cl $\frac{7}{16}$

Fg $\frac{7}{16}$

3 Trp $\frac{7}{16}$

3 Trb $\frac{7}{16}$

Tru $\frac{7}{16}$

Tm $\frac{7}{16}$

Bard $\frac{7}{16}$

Casa $\frac{7}{16}$

Wood $\frac{7}{16}$

Temp $\frac{7}{16}$

10 15

Sopr $\frac{7}{16}$ 3 $\frac{5}{16}$ $\frac{9}{16}$ $\frac{7}{16}$ 3 $\frac{5}{16}$ $\frac{9}{16}$

Alt $\frac{7}{16}$ 4 $\frac{5}{16}$ $\frac{9}{16}$ $\frac{7}{16}$ 4 $\frac{5}{16}$ $\frac{9}{16}$

Ten $\frac{7}{16}$ 4 $\frac{5}{16}$ $\frac{9}{16}$ $\frac{7}{16}$ 3 $\frac{5}{16}$ $\frac{9}{16}$

Bas $\frac{7}{16}$ 4 $\frac{5}{16}$ $\frac{9}{16}$ $\frac{7}{16}$ 4 $\frac{5}{16}$ $\frac{9}{16}$

10 15

Vol I $\frac{7}{16}$ 3 $\frac{5}{16}$ $\frac{9}{16}$ $\frac{7}{16}$ 3 $\frac{5}{16}$ $\frac{9}{16}$

Vol II $\frac{7}{16}$ 3 $\frac{5}{16}$ $\frac{9}{16}$ $\frac{7}{16}$ 3 $\frac{5}{16}$ $\frac{9}{16}$

Alc $\frac{7}{16}$ 3 $\frac{5}{16}$ $\frac{9}{16}$ $\frac{7}{16}$ 3 $\frac{5}{16}$ $\frac{9}{16}$

Vc $\frac{7}{16}$ 3 $\frac{5}{16}$ $\frac{9}{16}$ $\frac{7}{16}$ 3 $\frac{5}{16}$ $\frac{9}{16}$

Cb $\frac{7}{16}$ 3 $\frac{5}{16}$ $\frac{9}{16}$ $\frac{7}{16}$ 3 $\frac{5}{16}$ $\frac{9}{16}$

10 15

(20)

7/16 3/8

Flute 1: $\text{G} \text{E} \text{E} \text{E}$

Flute 2: $\text{G} \text{E} \text{E} \text{E}$

Oboe: $\text{G} \text{E} \text{E} \text{E}$

Clarinet: $\text{G} \text{E} \text{E} \text{E}$

Trumpet: $\text{G} \text{E} \text{E} \text{E}$

Trombone: $\text{G} \text{E} \text{E} \text{E}$

Drum: $\text{G} \text{E} \text{E} \text{E}$

Timpani: $\text{G} \text{E} \text{E} \text{E}$

Woodwinds: $\text{G} \text{E} \text{E} \text{E}$

Strings: $\text{G} \text{E} \text{E} \text{E}$

Violin: $\text{G} \text{E} \text{E} \text{E}$

Viola: $\text{G} \text{E} \text{E} \text{E}$

Cello: $\text{G} \text{E} \text{E} \text{E}$

Double Bass: $\text{G} \text{E} \text{E} \text{E}$

Chorus: Soprano, Alto, Tenor, Bass

7/16 3/8 5/16 9/16 7/16 3/8 5/16

(21)

rit. cresc. *Sforz. All.* *cresc.* *Sforz. All.*

7/16 3/8 5/16 9/16 7/16 3/8 5/16

Flute 1: $\text{G} \text{E} \text{E} \text{E}$

Flute 2: $\text{G} \text{E} \text{E} \text{E}$

Oboe: $\text{G} \text{E} \text{E} \text{E}$

Clarinet: $\text{G} \text{E} \text{E} \text{E}$

Trumpet: $\text{G} \text{E} \text{E} \text{E}$

Trombone: $\text{G} \text{E} \text{E} \text{E}$

Drum: $\text{G} \text{E} \text{E} \text{E}$

Timpani: $\text{G} \text{E} \text{E} \text{E}$

Woodwinds: $\text{G} \text{E} \text{E} \text{E}$

Strings: $\text{G} \text{E} \text{E} \text{E}$

Violin: $\text{G} \text{E} \text{E} \text{E}$

Viola: $\text{G} \text{E} \text{E} \text{E}$

Cello: $\text{G} \text{E} \text{E} \text{E}$

Double Bass: $\text{G} \text{E} \text{E} \text{E}$

Chorus: Soprano, Alto, Tenor, Bass

$\frac{7}{16}$ \oplus *And. (2a)*

Handwritten musical score for the first system, featuring the following instruments and parts:

- Fl (Flute)
- Ob (Oboe)
- Cl (Clarinet)
- Fg (Fagott)
- Cor (Corni)
- Ftr (Fagotti)
- Tub (Tuba)
- Trng (Trumpet)
- Borg (Bassoon)
- Cast (Cassinetto)
- Marp (Maracas)
- Timp (Timpani)
- Sopr (Soprano)
- Alto (Alto)
- Ten (Tenore)
- Bass (Basso)

Handwritten musical score for the second system, featuring the following instruments and parts:

- Wg (Violini)
- Wz (Violini)
- Alc (Violini)
- Vc (Violini)
- Cba (Violini)

Fl $\frac{6}{16}$ $\frac{5}{16}$ $\frac{7}{16}$ $\frac{5}{16}$

ob $\frac{6}{16}$ $\frac{5}{16}$ $\frac{7}{16}$ $\frac{5}{16}$

Cl $\frac{6}{16}$ $\frac{5}{16}$ $\frac{7}{16}$ $\frac{5}{16}$

Fg $\frac{6}{16}$ $\frac{5}{16}$ $\frac{7}{16}$ $\frac{5}{16}$

3rd $\frac{6}{16}$ $\frac{5}{16}$ $\frac{7}{16}$ $\frac{5}{16}$ (80)

Trp (75) $\frac{6}{16}$ $\frac{5}{16}$ $\frac{7}{16}$ $\frac{5}{16}$

Sop $\frac{6}{16}$ $\frac{5}{16}$ $\frac{7}{16}$ $\frac{5}{16}$

Alt $\frac{6}{16}$ $\frac{5}{16}$ $\frac{7}{16}$ $\frac{5}{16}$

Ten $\frac{6}{16}$ $\frac{5}{16}$ $\frac{7}{16}$ $\frac{5}{16}$

Bk $\frac{6}{16}$ $\frac{5}{16}$ $\frac{7}{16}$ $\frac{5}{16}$

Vn I $\frac{6}{16}$ $\frac{5}{16}$ $\frac{7}{16}$ $\frac{5}{16}$

Vn II $\frac{6}{16}$ $\frac{5}{16}$ $\frac{7}{16}$ $\frac{5}{16}$

Aln $\frac{6}{16}$ $\frac{5}{16}$ $\frac{7}{16}$ $\frac{5}{16}$

Vcll $\frac{6}{16}$ $\frac{5}{16}$ $\frac{7}{16}$ $\frac{5}{16}$

CBAS $\frac{6}{16}$ $\frac{5}{16}$ $\frac{7}{16}$ $\frac{5}{16}$

→
 1st
 2nd
 3rd
 4th
 5th
 6th
 7th
 8th
 9th
 10th
 11th
 12th
 13th
 14th
 15th
 16th
 17th
 18th
 19th
 20th
 21st
 22nd
 23rd
 24th
 25th
 26th
 27th
 28th
 29th
 30th
 31st
 32nd
 33rd
 34th
 35th
 36th
 37th
 38th
 39th
 40th
 41st
 42nd
 43rd
 44th
 45th
 46th
 47th
 48th
 49th
 50th
 51st
 52nd
 53rd
 54th
 55th
 56th
 57th
 58th
 59th
 60th
 61st
 62nd
 63rd
 64th
 65th
 66th
 67th
 68th
 69th
 70th
 71st
 72nd
 73rd
 74th
 75th
 76th
 77th
 78th
 79th
 80th
 81st
 82nd
 83rd
 84th
 85th
 86th
 87th
 88th
 89th
 90th
 91st
 92nd
 93rd
 94th
 95th
 96th
 97th
 98th
 99th
 100th

Handwritten musical score for a full orchestra and vocal ensemble. The score is written in G major and 4/4 time. It features a variety of instruments and vocal parts.

Instrumentation:

- Flutes (Fl.)
- Oboes (Ob.)
- Clarinets (Cl.)
- Bassoons (Fg.)
- Cornets (Corno)
- Trumpets (Tup.)
- Violins I (Viol. I)
- Violins II (Viol. II)
- Violas (Vcl.)
- Cellists (Vcl. cb.)
- Double Basses (Cb.)
- Vocal Ensemble (Soprano, Alto, Tenor, Bass)

Key Features:

- Tempo:** *Furto* (indicated in the Corno part).
- Vocal Lines:** The vocal ensemble parts include lyrics in Italian, such as "Ma non so", "Ma non so", "Ma non so", "Ma non so".

The score is arranged in a standard orchestral layout, with woodwinds and brass in the upper half, strings in the lower half, and vocal parts at the bottom.

Instrument parts include:

- Flute (Fl)
- Oboe (Ob)
- Clarinet in B-flat (Cl^B)
- Fagot (Fg)
- Cor Anglais (Cor)
- Trompete (Tpt)
- Trombone (Tbn)
- Tras (Tras)
- Bong (Bong)
- Cast (Cast)
- Wood (Wood)
- Temp (Temp)
- Sopran (Sop)
- Alto (Alt)
- Tenor (Ten)
- Bass (Bas)
- Violin I (Vln I)
- Violin II (Vln II)
- Viola (Vla)
- Violoncello (Vcl)
- Contra Bass (Cb)

Measure numbers: 3, 5, 9, 7, 3, 5, 10, 7

Rehearsal marks: 90, 95

Dynamics: *ff*, *f*

Articulation: *smorz.*, *more*, *meno*, *dim.*

115

3/8 5/16 3/8 5/16 9/16 7/16 3/8 5/16

PK [Musical notation]

KB [Musical notation]

CL [Musical notation]

Fg [Musical notation]

G2 [Musical notation]

TuB [Musical notation]

3/8 5/16 3/8 5/16 9/16 7/16 3/8 5/16

TRIAN [Musical notation]

TRIAN [Musical notation]

TRIAN [Musical notation]

TRIAN [Musical notation]

Temp [Musical notation]

180

SOP [Musical notation]

ALT [Musical notation]

TEN [Musical notation]

BAS [Musical notation]

3/8 5/16 3/8 5/16 9/16 7/16 3/8 5/16

W.C. [Musical notation]

W.C. [Musical notation]

Alc [Musical notation]

Vc [Musical notation]

CB [Musical notation]

9/16

3

f

2

f

145

9/16

3/16

7/16

7/16

7/16

7/16

Al- le lu- ia in ex- cel- sis De-o, in ex- cel- sis De-o, in ex- cel- sis De-o, in ex- cel- sis De-o.

9/16

Violin

Viola

Alto

Tenore

Basso

Organo

Violin

Viola

Alto

Tenore

Basso

Organo

Fl. I
Fl. II
Cl. I
Cl. II
Bsn.
Trp.
Tbn.
Tuba
Sn.
Cym.
Vcl. I
Vcl. II
Vcl. III
Vcl. IV
Cb.

Soprano
Alto
Tenor
Bass

16 17 18 19

f *ff*

meno

Ze - ca - ter - nit - te
De - i - fi - ci - sus - ce - lit - us
De - i - tu - sus - ge - nit - us
De - i - pa - ter - vo - ca - tus
De - i - tu - sus - pa - ter - e - us
De - i - tu - sus - con - si - st - ens
cum - pa - tre - si - spi - ri - tu
con - sa - ci - ent - er - e - que
pro - ce - dit - e - que
to - gi - tur - e - que
con - glo - mer - at - us
con - si - st - ens - si - mul
cum - pa - tre - si - spi - ri - tu
con - sa - ci - ent - er - e - que
pro - ce - dit - e - que

8
16

24

RECITANT (cattaca)

Kaenote vandhipe kadis n'p'p'p' /
 o' o'p'p'p'p' n'p'p'p' p'p'p'p'p' /
 p'p'p'p'p' p'p'p'p'p' p'p'p'p'p' /
 p'p'p'p'p' p'p'p'p'p' p'p'p'p'p' /
 p'p'p'p'p' p'p'p'p'p' p'p'p'p'p' /
 p'p'p'p'p' p'p'p'p'p' p'p'p'p'p' /
 p'p'p'p'p' p'p'p'p'p' p'p'p'p'p' /
 p'p'p'p'p' p'p'p'p'p' p'p'p'p'p' /
 p'p'p'p'p' p'p'p'p'p' p'p'p'p'p' /
 p'p'p'p'p' p'p'p'p'p' p'p'p'p'p' /

THOS THOS THOS
 740.21. 19. II. 1922

II TURAH ETOXH

Andante 1 = 66

5

Flute part: $\frac{3}{4}$ time signature, notes: $\overset{\cdot}{\underset{\cdot}{\text{f}}}\overset{\cdot}{\underset{\cdot}{\text{f}}}\overset{\cdot}{\underset{\cdot}{\text{f}}}\overset{\cdot}{\underset{\cdot}{\text{f}}}$ with dynamics \underline{p} and \underline{f} .

Oboe part: notes: $\overset{\cdot}{\underset{\cdot}{\text{f}}}\overset{\cdot}{\underset{\cdot}{\text{f}}}\overset{\cdot}{\underset{\cdot}{\text{f}}}\overset{\cdot}{\underset{\cdot}{\text{f}}}$ with dynamics \underline{p} and \underline{f} .

Clarinet in B-flat part: notes: $\overset{\cdot}{\underset{\cdot}{\text{f}}}\overset{\cdot}{\underset{\cdot}{\text{f}}}\overset{\cdot}{\underset{\cdot}{\text{f}}}\overset{\cdot}{\underset{\cdot}{\text{f}}}$ with dynamics \underline{p} and \underline{f} .

Bassoon part: notes: $\overset{\cdot}{\underset{\cdot}{\text{f}}}\overset{\cdot}{\underset{\cdot}{\text{f}}}\overset{\cdot}{\underset{\cdot}{\text{f}}}\overset{\cdot}{\underset{\cdot}{\text{f}}}$ with dynamics \underline{p} and \underline{f} .

Cor Anglais part: notes: $\overset{\cdot}{\underset{\cdot}{\text{f}}}\overset{\cdot}{\underset{\cdot}{\text{f}}}\overset{\cdot}{\underset{\cdot}{\text{f}}}\overset{\cdot}{\underset{\cdot}{\text{f}}}$ with dynamics \underline{p} and \underline{f} .

Trumpets part: notes: $\overset{\cdot}{\underset{\cdot}{\text{f}}}\overset{\cdot}{\underset{\cdot}{\text{f}}}\overset{\cdot}{\underset{\cdot}{\text{f}}}\overset{\cdot}{\underset{\cdot}{\text{f}}}$ with dynamics \underline{p} and \underline{f} .

Trombones part: notes: $\overset{\cdot}{\underset{\cdot}{\text{f}}}\overset{\cdot}{\underset{\cdot}{\text{f}}}\overset{\cdot}{\underset{\cdot}{\text{f}}}\overset{\cdot}{\underset{\cdot}{\text{f}}}$ with dynamics \underline{p} and \underline{f} .

Recorder (BASS) part: notes: $\overset{\cdot}{\underset{\cdot}{\text{f}}}\overset{\cdot}{\underset{\cdot}{\text{f}}}\overset{\cdot}{\underset{\cdot}{\text{f}}}\overset{\cdot}{\underset{\cdot}{\text{f}}}$ with dynamics \underline{p} and \underline{f} .

Text at the bottom of the system: RECITANT (BASS) 5 5 ATLEBA MEPA DEISE WAS TO THEZIN EOU

Andante 2 = 66

5

Violin I part: $\frac{3}{4}$ time signature, notes: $\overset{\cdot}{\underset{\cdot}{\text{f}}}\overset{\cdot}{\underset{\cdot}{\text{f}}}\overset{\cdot}{\underset{\cdot}{\text{f}}}\overset{\cdot}{\underset{\cdot}{\text{f}}}$ with dynamics \underline{p} and \underline{f} .

Violin II part: notes: $\overset{\cdot}{\underset{\cdot}{\text{f}}}\overset{\cdot}{\underset{\cdot}{\text{f}}}\overset{\cdot}{\underset{\cdot}{\text{f}}}\overset{\cdot}{\underset{\cdot}{\text{f}}}$ with dynamics \underline{p} and \underline{f} .

Viola part: notes: $\overset{\cdot}{\underset{\cdot}{\text{f}}}\overset{\cdot}{\underset{\cdot}{\text{f}}}\overset{\cdot}{\underset{\cdot}{\text{f}}}\overset{\cdot}{\underset{\cdot}{\text{f}}}$ with dynamics \underline{p} and \underline{f} .

Violoncello part: notes: $\overset{\cdot}{\underset{\cdot}{\text{f}}}\overset{\cdot}{\underset{\cdot}{\text{f}}}\overset{\cdot}{\underset{\cdot}{\text{f}}}\overset{\cdot}{\underset{\cdot}{\text{f}}}$ with dynamics \underline{p} and \underline{f} .

Bass part: notes: $\overset{\cdot}{\underset{\cdot}{\text{f}}}\overset{\cdot}{\underset{\cdot}{\text{f}}}\overset{\cdot}{\underset{\cdot}{\text{f}}}\overset{\cdot}{\underset{\cdot}{\text{f}}}$ with dynamics \underline{p} and \underline{f} .

Text at the bottom of the system: INTA: TRUMPET IN C MUTEKT - MIT 8 TRUMPET SPIELN

Φ $\frac{8}{16}$ $\frac{24}{}$

Fl $\frac{8}{16}$

Ob $\frac{8}{16}$

Clar $\frac{8}{16}$

B \flat $\frac{8}{16}$

Cor $\frac{8}{16}$

Trp $\frac{8}{16}$

Trb $\frac{8}{16}$

$\frac{8}{16}$ **ff** *dem* *F* *dem* *af* *dem* *pp* $\frac{8}{16}$

TRMS $\frac{8}{16}$

Bass $\frac{8}{16}$

CAsr $\frac{8}{16}$

WOOD $\frac{8}{16}$

TIMP $\frac{8}{16}$

Sop $\frac{8}{16}$

Alt $\frac{8}{16}$

Ten $\frac{8}{16}$

Bst $\frac{8}{16}$

$\frac{8}{16}$ **ff** $\frac{8}{16}$ *pp*

Viol I $\frac{8}{16}$

Viol II $\frac{8}{16}$

Vi $\frac{8}{16}$

VC $\frac{8}{16}$

CB $\frac{8}{16}$

Φ

Atten
RECITANT (attaca)

Kostas Karolitis kato anafis /
 o Stathinos katos anafis /
 tu spon basu quena amena /
 an xupitris /
 an kaspas an apis /
 an Stathinos katos anafis /
 an Stathinos katos anafis /
 an Stathinos katos anafis /
 an Stathinos katos anafis //

O Stathinos katos anafis /
 an Stathinos katos anafis /
 an Stathinos katos anafis /
 an Stathinos katos anafis /
 an Stathinos katos anafis /
 an Stathinos katos anafis //

O Stathinos katos anafis /
 an Stathinos katos anafis /

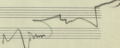
M. J. 
 EARL TWO THIRDS
 MAR 21 19. II. 1932

ANUNCIOS NA - PARTES	DUARUM EPIGRAMMIS	FRATERNAM ZUS TALIS MAY MORUM	S S EFG	NEPHEM TH METRO NA XATUMMI
----------------------------	----------------------	---	---------	--

- Fl** (Flute): Treble clef, key signature of two flats. Contains melodic lines with various dynamics and articulations.
- SO** (Soprano Oboe): Treble clef, key signature of two flats. Mostly rests.
- Cl (SIB)** (Clarinet in B-flat): Treble clef, key signature of two flats. Contains melodic lines with dynamics like *mf* and *f*.
- Fg** (Fagott): Bass clef, key signature of two flats. Contains melodic lines with dynamics like *f*.
- Cor** (Corni): Bass clef, key signature of two flats. Contains melodic lines with dynamics like *f*.
- Tp (Dr)** (Trompe): Bass clef, key signature of two flats. Contains melodic lines with dynamics like *p* and *f*.
- TpB** (Trompe Bass): Bass clef, key signature of two flats. Contains melodic lines with dynamics like *f* and circled numbers 25 and 30.

RECIT. (Recitative) section with lyrics in Cyrillic script:

НА МЕНЕ МОЛОД НА КАТАРАБЪ	ГОДИ ТИМЪЕ НАМАЗТАМЕ ОБАМА	СЪ ТОВА МО	ОАА ЗИДЪШАМ БИШАМ	ТОВА МОУ ЕНАС НИКАТАС ЕГО ДАМЕ
------------------------------------	----------------------------------	---------------	----------------------	---

- Violin Solo**: Treble clef, key signature of two flats. Contains a complex melodic line.
- Vn I** (Violin I): Treble clef, key signature of two flats. Contains melodic lines with dynamics like *f*.
- Vn II** (Violin II): Treble clef, key signature of two flats. Mostly rests.
- Alc** (Alto): Bass clef, key signature of two flats. Contains melodic lines with dynamics like *f*.
- Vc Solo** (Violoncello Solo): Bass clef, key signature of two flats. Contains melodic lines with dynamics like *f*.
- Vc** (Violoncello): Bass clef, key signature of two flats. Contains melodic lines with dynamics like *f*.
- Obn** (Oboe Bass): Bass clef, key signature of two flats. Contains melodic lines with dynamics like *f*.

(35)

Torna non di repente uggente sa	nel no bischiamato di Astor tis di se
---	--

40 *smorz* *ff* *p* 45

Soprano *f* *ff* *p*
no. Exh *no.* *no. Exh*

Viol. Sra. *smorz*
p *f*

Viol. I *smorz*
p *f*

Viol. II *p* *f*

Viol. III *p* *f*

Soprano *f* *ff* *p*
no. Exh *no.* *no. Exh*

Viol. Sra. *f* *ff* *p*

Viol. I *f* *ff* *p*

Viol. II *f* *ff* *p*

Viol. III *f* *ff* *p*

50 *p* 55

Soprano *p*
no. Exh *A.* *no. Exh*

Viol. Sra. *p* *f*

Viol. I *p* *f*

Viol. II *p* *f*

Viol. III *p* *f*

60

Sopr. *p* *f* *mf* *ff*
 Del. - se ma. As To no-zo na

Volsuo

Viol. I

Vcllo

Cbass

65

Sopr. *pp*
 Suo A-ma-rea-ge Pa-del. se mas-to no-zo

Volsuo

Viol. I

Vcllo

Cbass

11 (3+2 3+2)
8
♩ = 76

Piccolo

Clarinete
in Si^b

mf cant

Xylofono

2 Tamboriles
2 Castanuelas

2 MUSICIENS
4 TONS
CHACUN.

2 MUSICIENS

Soprano

Alto

Tenore

Basso

11
8
stacc

A. PASERU MEN. DE FOMBY PASERU

Violoncello

Violini I

Violini II

Alto

Violone

Contra

♩ = 76

F

F

F

F

8.

Pic

Xyl

Tam

G.

Suk

Alr

Tan

Ban

Viol I

Viol II

Alc

Vc

Cb

(85)

Pic $\frac{8}{8}$ *Forte e, dissonante e feroce*

Clar $\frac{8}{8}$

XVLO

1) $\frac{8}{8}$

2) $\frac{8}{8}$

3) $\frac{8}{8}$

4) $\frac{8}{8}$

5) QUARS $\frac{8}{8}$

S $\frac{8}{8}$ (Contin.) *F* *Me.* *ff* *NOTA* *ff* *Me*

A $\frac{8}{8}$ (Contin.) *F* *Me.* *ff* *ff* *Me*

T $\frac{8}{8}$ (Contin.) *F* *Me.* *ff* *ff* *Me*

B $\frac{8}{8}$ (Pulsato) *F* *B. in tutti.*

Vn I $\frac{8}{8}$ *mf stacc.*

Vn II $\frac{8}{8}$ *stacc.* *f*

Alt $\frac{8}{8}$ *f*

Vc $\frac{8}{8}$ *f*

$\frac{8}{8}$ *f*

CORO $\frac{8}{8}$ *NOTA* *FRAPPEZ LES MAINS*

Pic 8
Tr 8
Cl 8
1
2
3
Fl 223 }
Tru }
Xylo 8

Tbl 2
Gtro

S
A
T
B

Vln I
Vln II
Alc
Vc
Cb

Pic **Fl.**

piccolo come Flauti

(*Flauto.*)

2 fl.

cl.

Forte (glissando a finezza)

1
Trio 2-3

Thob

Vcllo

THob

GRob

95

S *al. l'au. Suoi al'ignoni al. fiffi di R. B. il. rari di. rari*

A *(Cantante)*

T *(Cantante)*

B *di. i. l. rari al. Suoi di. rari al. fiffi di. rari al. fiffi di. rari al. fiffi di. rari*

T A C E T

Viol I

Viol II

Viola

Vc

Cb

Empty musical staves at the bottom of the page.

② TAM-TAM

FF

12
Pl. 3
Cl. 3
Fg. 3
Com. 3-4

1-2
Tup. 3
Tuba 3
Tromp. 3
Timp. 3
Tam-T. 3

Soprano (S), Alto (A), Tenor (T), Bass (B)

Violino I (Vcl. I), Violino II (Vcl. II), Viola (Vcl. III), Violoncello (Vcl. IV), Contrabbasso (Cb.)

3 Fl 8

ob 8

cl 8

Fg 7

Ami 6

Trp 8

Trb 8

Tra 8

Tim 7

Tam 7

① 2 BONGOS
 ② 2 TOM-TOMS
 ③ 4 WOOD BLOCKS
 ④ 2 TRIPLES (caba bang)
 ⑤ TAM-TAM

Sopr 8

Alto 8

Ten 8

Bass 7

FF VENTILATORA (Venti Psa) A KUN NI YAC XI
 TA TA TA TA TA . . . A
 WAKRAN MAM WAKRAN WAKRAN WAKRAN
 PISA TA TA TA (Pi)

Viol Solo

Vcl I

Vcl II

Alto

Vc.

Cb.

on tempo
 2/4
 3/4
 on tempo
 2/4
 3/4
 on tempo
 2/4
 3/4
 fff

① 2 Flut.

② 3 Tromb.

③ 4 Violoncelli

4 Timpani

④ Tam. T.

S
ma - ra - rap - - - - - Ba

A
va-xe-tu-um an- - - - - Ba - - - - - Ba - - - - - Ba

T
va-xe-tu-um an- - - - - Ba - - - - - Ba

B
a - - - - - va-xe-tu-um an- - - - - Ba - - - - - Ba

Viol. Solo

Additional markings include *accen*, *FF sempre*, and *FF dim*. The score is divided into measures by vertical bar lines.

F. 122. 1922

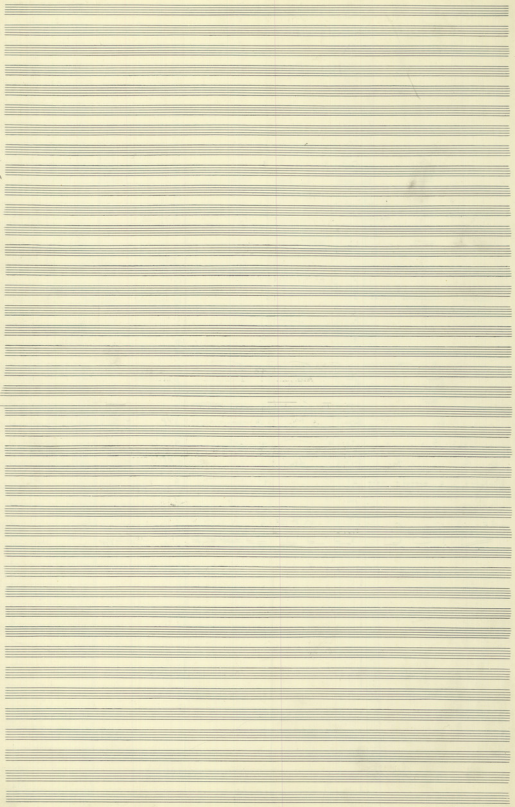

TENA SOLO	8ba 8g 8b	1. 2. 3. 4. 5. 6. 7. 8. 9. 10. 11. 12.	8 8 8 8 8 8 8 8 8 8 8 8	1. 2. 3. 4. 5. 6. 7. 8. 9. 10. 11. 12.	8 8 8 8 8 8 8 8 8 8 8 8
R	8	1. 2. 3. 4. 5. 6. 7. 8. 9. 10. 11. 12.	8	1. 2. 3. 4. 5. 6. 7. 8. 9. 10. 11. 12.	8
S	8	1. 2. 3. 4. 5. 6. 7. 8. 9. 10. 11. 12.	8	1. 2. 3. 4. 5. 6. 7. 8. 9. 10. 11. 12.	8
A	8	1. 2. 3. 4. 5. 6. 7. 8. 9. 10. 11. 12.	8	1. 2. 3. 4. 5. 6. 7. 8. 9. 10. 11. 12.	8
G	8	1. 2. 3. 4. 5. 6. 7. 8. 9. 10. 11. 12.	8	1. 2. 3. 4. 5. 6. 7. 8. 9. 10. 11. 12.	8
T	8	1. 2. 3. 4. 5. 6. 7. 8. 9. 10. 11. 12.	8	1. 2. 3. 4. 5. 6. 7. 8. 9. 10. 11. 12.	8
B	8	1. 2. 3. 4. 5. 6. 7. 8. 9. 10. 11. 12.	8	1. 2. 3. 4. 5. 6. 7. 8. 9. 10. 11. 12.	8
S	8	1. 2. 3. 4. 5. 6. 7. 8. 9. 10. 11. 12.	8	1. 2. 3. 4. 5. 6. 7. 8. 9. 10. 11. 12.	8
A	8	1. 2. 3. 4. 5. 6. 7. 8. 9. 10. 11. 12.	8	1. 2. 3. 4. 5. 6. 7. 8. 9. 10. 11. 12.	8
T	8	1. 2. 3. 4. 5. 6. 7. 8. 9. 10. 11. 12.	8	1. 2. 3. 4. 5. 6. 7. 8. 9. 10. 11. 12.	8
B	8	1. 2. 3. 4. 5. 6. 7. 8. 9. 10. 11. 12.	8	1. 2. 3. 4. 5. 6. 7. 8. 9. 10. 11. 12.	8
S	8	1. 2. 3. 4. 5. 6. 7. 8. 9. 10. 11. 12.	8	1. 2. 3. 4. 5. 6. 7. 8. 9. 10. 11. 12.	8
A	8	1. 2. 3. 4. 5. 6. 7. 8. 9. 10. 11. 12.	8	1. 2. 3. 4. 5. 6. 7. 8. 9. 10. 11. 12.	8

1. 2. 3. 4. 5. 6. 7. 8. 9. 10. 11. 12.
8 8 8 8 8 8 8 8 8 8 8 8

SFR

ALT

1. 2. 3. 4. 5. 6. 7. 8. 9. 10. 11. 12.
TEN-R 8 8

1. 2. 3. 4. 5. 6. 7. 8. 9. 10. 11. 12.
BASS 7 7

FF

Vol I

Vol II

Alti

Violle

CASS

FF

arco
p
ff
p
ff
p
ff
p
ff
p
ff
p
ff

Can

Tpt

Tbn

Sopr

Alto

Ten

Bass

1. 2. 3. 4. 5. 6. 7. 8. 9. 10. 11. 12.

Qui san-to spi-ri-tus *san-ctus* *to-ter-ce*

3/4 4/4 3/4 4/4 3/4 4/4 3/4 4/4 3/4 4/4 3/4 4/4

2.

Volts

Vcln

Altn

Vcllo

Obs

1. 2. 3. 4. 1. 2. 3. 4. 1. 2.

qui *san-ctus* *to-ter-ce*

3/4 4/4 3/4 4/4 3/4 4/4 3/4 4/4 3/4 4/4 3/4 4/4

Voice: Se on ra juu b d kai on no si a pa

PIANO
TRAIT

Voice: pa - fu m - ca m

5
 Tenor
 Solo e Simphonische Orchestra
 Solo e Simphonische Orchestra
 Solo e Simphonische Orchestra

OP
 SO
 CL
 FG
 CG
 FFF
 FFF

FF
 Piano
 TMB
 TUB
 Sop
 FF

FF
 Ten
 Bag
 Violino Solo
 Val I
 Val II
 Alz
 Vc
 CB
 Cesc
 FF
 Cesc
 FF
 Cesc
 FFF

6 *rit.*

Violins I, Violins II, Violas, Cellos, Double Basses, Piano

3 Trp $\frac{3}{4}$ ff ab ba ba ba ba ba ba ba

T O M S
 Soprano $\frac{3}{4}$ f
 Alto $\frac{3}{4}$ f
 Tenor $\frac{3}{4}$ f
 Bass $\frac{3}{4}$ f

FF (cresc. quasi-pedal)

Soprano $\frac{3}{4}$ f
 Alto $\frac{3}{4}$ f
 Tenor $\frac{3}{4}$ f
 Bass $\frac{3}{4}$ f

A. un-ten. ee. joo-ee. ri. tu. roun. viou. Sée. ka. tu. lan. Bec. ca. lan. ka. joo.

(45)

Violin I $\frac{3}{4}$ ff
 Violin II $\frac{3}{4}$ ff
 Viola $\frac{3}{4}$ ff
 Violoncello $\frac{3}{4}$ ff
 Contrabasso $\frac{3}{4}$ ff

Handwritten musical score for vocal parts: Soprano (Sopr.), Alto (Alt.), Tenor (Tenor), and Bass (Bass). The lyrics are written below the notes in a stylized script.

Handwritten musical score for woodwinds and strings. The woodwind parts include Flute (Fl), Oboe (Ob), Clarinet (Cl), and Bassoon (Fg). The string parts are for Violin I (Vn I), Violin II (Vn II), Viola (Vla), and Cello/Double Bass (Vcl/Bs). The score includes melodic lines for the woodwinds and rhythmic accompaniment for the strings.

- Violin I** (top system)
- Violin II** (second system)
- Viola** (third system)
- Cello** (fourth system)
- Double Bass** (fifth system)
- Piano** (sixth system)
- Conductor** (seventh system)

In Stesso Temp.

Fl $\text{C} \frac{3}{4}$ $\overset{a3}{F}$

 Ob C

 Cl $\text{C} \frac{3}{4}$ $\overset{a2}{F}$

 Fg C $\overset{a2}{FF}$

 Cami $\text{C} \frac{3}{4}$ $\overset{1.2}{F}$

 Trp $\text{C} \frac{3}{4}$

 Trb $\text{C} \frac{3}{4}$ $\overset{1.3}{d}$

 Woodw. C

 Piarro (Soprano) $\text{C} \frac{3}{4}$

 Temp $\text{C} \frac{3}{4}$ $\overset{v h}{d}$

 RECI $\text{C} \frac{3}{4}$

In Stesso Temp.

SS

Viol. I $\text{C} \frac{3}{4}$

 Viol. II $\text{C} \frac{3}{4}$ $\overset{F}{F}$

 Ala $\text{C} \frac{3}{4}$ $\overset{FF}{FF}$

 Vc $\text{C} \frac{3}{4}$ $\overset{FF}{FF}$

 Cm $\text{C} \frac{3}{4}$

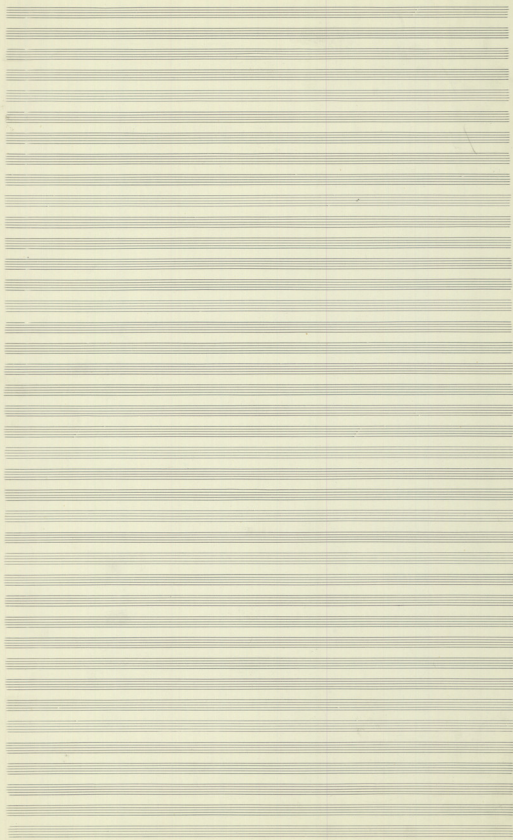

- Fl. (Flute) in B-flat major, 8/8 time signature.
- Ob. (Oboe) in B-flat major, 8/8 time signature.
- Cl. (Clarinet) in B-flat major, 9/8 time signature.
- Fg. (Fagott) in B-flat major, 9/8 time signature.
- Canr. (Corno) in B-flat major, 9/8 time signature.
- Tip. (Trombe) in B-flat major, 9/8 time signature.
- Tub. (Tromba) in B-flat major, 9/8 time signature.
- Wood Block.
- Piastro (Sordina).
- Timp. (Timpani) in B-flat major, 9/8 time signature.
- RECIT. (Recorder).
- Violoncello (Viola) in B-flat major, 9/8 time signature.
- Viol. I & II (Violins) in B-flat major, 9/8 time signature.
- Alc. (Alto Saxophone) in B-flat major, 9/8 time signature.
- Vc. (Violoncello) in B-flat major, 9/8 time signature.
- Con. (Contrabasso) in B-flat major, 9/8 time signature.

The Recorder part (REC) contains the following lyrics:

De Borne / en l'air / et est
 c'est en l'air / en l'air / en l'air
 c'est en l'air / en l'air / en l'air

Flutes (Fl. 1 & 2): Flute 1 (F) and Flute 2 (F) parts. Flute 1 has a dynamic marking of *mf*. Flute 2 has a dynamic marking of *f*.

Clarinet (Cl. B): Clarinet in B-flat part with a dynamic marking of *f*.

Trumpets (Tr. 1, 2, 3): Trumpet parts. Trumpet 1 has a dynamic marking of *mf*. Trumpets 2 and 3 have a dynamic marking of *p*.

Timpani (Timp.): Timpani part with a dynamic marking of *mf*.

Woodwinds: Woodwind section including Clarinet (Cl.), Bassoon (Bas.), and Piccolo (Pic.).

Violins (Viol. I & II): Violin I and Violin II parts. Violin I has a dynamic marking of *f*.

Viola (Vc.): Viola part with a dynamic marking of *f*.

Celli (Cb.): Cello part with a dynamic marking of *f*.

Double Bass (Cb.): Double Bass part with a dynamic marking of *f*.

Voice (RECIT.): Recitative part.

Conductor (Con.): Conductor's part.

Other: Additional staves for other instruments or voices.

- R**: Flute (Flauto) - Staff 1
- B**: Bassoon (Fagotto) - Staff 2
- Cl**: Clarinet (Clarineto) - Staff 3
- Fg**: Bassoon (Fagotto) - Staff 4
- Can**: Cello (Violoncello) - Staff 5
- Trp**: Trumpet (Tromba) - Staff 6, consisting of three parts (1, 2, 3)
- Tb**: Trombone (Tromboni) - Staff 7
- Viol. Picc.**: Piccolo Violin (Violino Piccolo) - Staff 8
- Pianno**: Piano - Staff 9
- Timpani**: Timpani - Staff 10
- REC**: Recorder (Fagotto) - Staff 11
- Viol. Sec.**: Second Violin (Violino Secondo) - Staff 12
- Viol. I & II**: First and Second Violin (Violino Primo and Secondo) - Staff 13
- Alc.**: Viola - Staff 14
- Vc.**: Violoncello - Staff 15
- Cb.**: Contrabbasso - Staff 16

Handwritten text at the top of the page, possibly a title or page number.

Small handwritten text or mark on the left side of the page.

♩ = ♯2

FLUTE
OBOE
CLARINET
BASS

TRUMPET
TROMBONE
TUBA

SOLO TROMBONE

♩ = ♯2 *F Amk*

SOPRANO
ALTO
TENOR
BASS

f *Amk*

VIOLIN
VIOLA
CELLO
CONTRABASS

f *Amk*

Empty musical staves at the top of the page.

Empty musical staff.

Empty musical staff.

Empty musical staff.

Empty musical staff.

rit.

Temple Solo with vocal line and lyrics in German: "Wach auf, ruhe dich nicht, bis die Morgenröte leuchtet".

Soprano vocal line with lyrics: "Wach auf, ruhe dich nicht, bis die Morgenröte leuchtet".

Alto I musical staff.

Alto 2-3 musical staff.

Tenor musical staff.

Bass musical staff.

Violin I musical staff.

Violin II musical staff.

Viola musical staff.

Violoncello musical staff.

Double Bass musical staff.

(25)

Alto (Alto): *Alto* (Alto) *Alto* *Alto* *Alto* *Alto* *Alto* *Alto*

Basso: *Basso* *Basso* *Basso* *Basso* *Basso* *Basso* *Basso*

Empty musical staves for Soprano, Alto, Tenor, and Bass.

Tenor: *Tenor* *Tenor* *Tenor* *Tenor* *Tenor* *Tenor* *Tenor*

Soprano: *Soprano* *Soprano* *Soprano* *Soprano* *Soprano* *Soprano* *Soprano*

Soprano: *Soprano* *Soprano* *Soprano* *Soprano* *Soprano* *Soprano* *Soprano*

Alto: *Alto* *Alto* *Alto* *Alto* *Alto* *Alto* *Alto*

Tenor: *Tenor* *Tenor* *Tenor* *Tenor* *Tenor* *Tenor* *Tenor*

Basso: *Basso* *Basso* *Basso* *Basso* *Basso* *Basso* *Basso*

Empty musical staves for Soprano, Alto, Tenor, and Bass.

Saxophone (Sax) part in G major (one sharp) and 2/4 time. The score includes a circled measure number '105'. The saxophone part features a melodic line with slurs and ties. The key signature changes to D major (two sharps) in the second measure.

Handwritten musical score for Tenor and Bass parts, including lyrics. The lyrics are: "aus der Zeit - - - - - Im Aus der Zeit - - - - - der Zeit - - - - - der Zeit".

Handwritten musical score for Soprano, Alto, Tenor, and Bass parts, including lyrics. The lyrics are: "Wir im ersten Teil - - - - - Im ersten Teil - - - - - der Zeit - - - - - der Zeit".

120

Cor 2
110

Fg 2

Cor 1 1/2
30

1-2
Tpt 3

Tub 1-2
Tub 3
Tuba

1-2
Toms
3-4

RECITANT

115

In principio, non erat
verbum: Hic est
Verbum, quod
factum est apud
Deum, et
per ipsum mundus
factus est. Et
in principio
erat apud Deum
et Deus erat
verbum.

Sopr

Alto

Ten

BAS

Vcll
Violins

Vcll
Violas

Alto

Vc
Violoncello

CBay
Cello/Bass

Chorale

IV ΔΡΩΠΕΙΣ

Andante $\text{♩} = 63$

Fl. B $\frac{2}{4}$

B. B

Clarin. B $\frac{2}{4}$ *F dim* *mf*

Fag. $\frac{2}{4}$ *F dim* *mf*

Contra B $\frac{2}{4}$ *F dim* *mf*

* Trp. in Sib. $\frac{2}{4}$

Trp. $\frac{2}{4}$ *F dim* *pp* *per un poco*

⑤ Clarinet $\frac{2}{4}$ *F dim* *pp*

FR. $\frac{2}{4}$ *F dim* *mf*

Solo BASS $\frac{2}{4}$ *mf* *dim* *pp*

Vcl. I $\frac{2}{4}$ *f* *mf*

Vcl. II $\frac{2}{4}$ *f* *mf*

Alto $\frac{2}{4}$ *f* *mf*

Viol. e. Contr. $\frac{2}{4}$ *f* *mf*

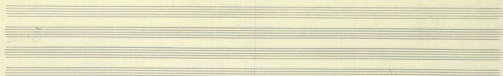

Cl.
 > b₂ #f₂ > b₃ > a₃ > b₃ b₄ > a₄ > b₄

Fg.
 > b₁ #f₁ > b₂ > a₂ > b₂ b₃ > a₃ > b₃

Cor.
 > b₂ #f₂ > b₃ > a₃ > b₃ b₄ > a₄ > b₄

Fp.
 (1) (2)

Trp.
 > f₁ > f₂ > a₂ > g₂ > f₂ > e₂ > d₂ > c₂ > b₁

Handwritten rhythmic notation on a staff, consisting of eighth and sixteenth notes.

> b₁ > b₂ > a₂ > g₂ > f₂ > e₂ > d₂ > c₂ > b₁

> b₁ > b₂ > a₂ > g₂ > f₂ > e₂ > d₂ > c₂ > b₁

> b₁ > b₂ > a₂ > g₂ > f₂ > e₂ > d₂ > c₂ > b₁

o-pus-er-ni-Su-a-pe. ho-spi-ti-um-ve-sti-ti-um. cu-pas. o-ia-pa-er-a. in-cel-um. i-hu-man-i-um-ess-ent-iam.

Instruments and parts shown:

- Flute (Fl):** Part 1, marked *f* and *al*.
- Oboe (Ob):** Part 1, marked *f*.
- Clarinet (Cl):** Part 1, marked *f*.
- Trumpet (Tr):** Parts 1 and 2, marked *f*.
- Violin (V):** Parts I and II.
- Viola (V):** Part I.
- Alto (Al):** Part I.
- Violoncello (Vcl) and Double Bass (Cb):** Part 1.
- Timpani (Timp):**
- Gong (Gong):**
- Alto Saxophone (AS):** Part 1.
- Trumpet (Tr):** Part 3.
- Alto Saxophone (AS):** Part 2.
- Alto Saxophone (AS):** Part 3.
- Alto Saxophone (AS):** Part 4.
- Alto Saxophone (AS):** Part 5.
- Alto Saxophone (AS):** Part 6.
- Alto Saxophone (AS):** Part 7.
- Alto Saxophone (AS):** Part 8.
- Alto Saxophone (AS):** Part 9.
- Alto Saxophone (AS):** Part 10.
- Alto Saxophone (AS):** Part 11.
- Alto Saxophone (AS):** Part 12.
- Alto Saxophone (AS):** Part 13.
- Alto Saxophone (AS):** Part 14.
- Alto Saxophone (AS):** Part 15.

Performance instructions and markings:

- f* (forte)
- al* (allegro)
- 1* (first ending)
- 2* (second ending)
- 15* (measure 15)
- 16* (measure 16)
- 17* (measure 17)
- 18* (measure 18)
- 19* (measure 19)
- 20* (measure 20)
- 21* (measure 21)
- 22* (measure 22)
- 23* (measure 23)
- 24* (measure 24)
- 25* (measure 25)
- 26* (measure 26)
- 27* (measure 27)
- 28* (measure 28)
- 29* (measure 29)
- 30* (measure 30)
- 31* (measure 31)
- 32* (measure 32)
- 33* (measure 33)
- 34* (measure 34)
- 35* (measure 35)
- 36* (measure 36)
- 37* (measure 37)
- 38* (measure 38)
- 39* (measure 39)
- 40* (measure 40)
- 41* (measure 41)
- 42* (measure 42)
- 43* (measure 43)
- 44* (measure 44)
- 45* (measure 45)
- 46* (measure 46)
- 47* (measure 47)
- 48* (measure 48)
- 49* (measure 49)
- 50* (measure 50)
- 51* (measure 51)
- 52* (measure 52)
- 53* (measure 53)
- 54* (measure 54)
- 55* (measure 55)
- 56* (measure 56)
- 57* (measure 57)
- 58* (measure 58)
- 59* (measure 59)
- 60* (measure 60)

Lyrics:

di gora po la p'el'rau eu - aia oia ne-pi-

Handwritten musical score for a symphony orchestra, page 76. The score is written in 2/4 time and includes parts for Flute (Fl.), Oboe (Ob.), Clarinet (Cl.), Bassoon (Fg.), Horns (Cu.), Trumpets (Tp.), Trombones (Tbn.), Timpani (Timp.), Cymbals (Ca.), and Percussion (Perc.).

The Solo Bass part includes the following lyrics:

Solo
BASSE
Su - f - fan - a - to - ra
al - ti - tu - de - m - a - g - na - rum
Ves - tu - men - tu - m - a - g - na - rum
Ves - tu - men - tu - m - a - g - na - rum
Ves - tu - men - tu - m - a - g - na - rum
Ves - tu - men - tu - m - a - g - na - rum

The score concludes with a double bar line and a repeat sign.

Fl. I & II
 Oboe
 Clarinet
 Bassoon
 Trumpet I & II
 Trombone I & II
 Tuba
 Timpani
 Snare Drum
 Cymbals
 Solo Bass
 Violin I & II
 Viola
 Cello
 Double Bass

Woodwinds:

- Flute (Fl):** Part 1 and 2. Part 1 plays a melodic line with accents and slurs. Part 2 provides harmonic support.
- Oboe (Ob):** Part 1 and 2. Part 1 plays a melodic line with accents and slurs. Part 2 provides harmonic support.
- Clarinet (Cl):** Part 1 and 2. Part 1 plays a melodic line with accents and slurs. Part 2 provides harmonic support.
- Bassoon (Fag):** Part 1 and 2. Part 1 plays a melodic line with accents and slurs. Part 2 provides harmonic support.

Brass:

- Trumpet (Tpt):** Part 1 and 2. Part 1 plays a melodic line with accents and slurs. Part 2 provides harmonic support.
- Trombone (Tbn):** Part 1 and 2. Part 1 plays a melodic line with accents and slurs. Part 2 provides harmonic support.
- Trumpet (Tpt):** Part 3 and 4. Part 3 plays a melodic line with accents and slurs. Part 4 provides harmonic support.
- Trombone (Tbn):** Part 3 and 4. Part 3 plays a melodic line with accents and slurs. Part 4 provides harmonic support.

Strings:

- Violin I (Vln I):** Part 1 and 2. Part 1 plays a melodic line with accents and slurs. Part 2 provides harmonic support.
- Violin II (Vln II):** Part 1 and 2. Part 1 plays a melodic line with accents and slurs. Part 2 provides harmonic support.
- Viola (Vla):** Part 1 and 2. Part 1 plays a melodic line with accents and slurs. Part 2 provides harmonic support.
- Violoncello (Vcl):** Part 1 and 2. Part 1 plays a melodic line with accents and slurs. Part 2 provides harmonic support.

Percussion:

- Timpani (Timp):** Part 1 and 2. Part 1 plays a melodic line with accents and slurs. Part 2 provides harmonic support.
- Cymbals (Cym):** Part 1 and 2. Part 1 plays a melodic line with accents and slurs. Part 2 provides harmonic support.
- Snare Drum (Cassa):** Part 1 and 2. Part 1 plays a melodic line with accents and slurs. Part 2 provides harmonic support.

Solo Bass:

Two staves of solo bass with lyrics in Italian:

Quasi-mente mi parli tu - e non vi no-ty
è non ti pernacchi in te - se pure tu - ve - jor

Handwritten musical score for a symphony orchestra, page 80. The score is written in G major and 4/4 time. It includes parts for Flute (Fl.), Oboe (Ob.), Clarinet (Cl.), Bassoon (Fag.), Trumpet (Tromp.), Trombone (Tromb.), Horn (Hörn.), Bassoon (Fag.), Bass (Bass), Violin I (Viol. I), Violin II (Viol. II), Viola (Alc.), and Cello/Double Bass (Vcl. Cb.).

The score is divided into two systems. The first system contains parts for Flute, Oboe, Clarinet, Bassoon, Trumpet, Trombone, and Horn. The second system contains parts for Bassoon, Bass, Violin I, Violin II, Viola, and Cello/Double Bass. The bassoon part includes the lyrics: "aus der Ferne in die Ferne" and "einfach und so - fort".

Key musical features include dynamic markings such as *f* (forte) and *ff* (fortissimo), and articulation markings like accents and slurs. The notation includes various rhythmic values, including eighth and sixteenth notes, and rests. The bassoon part features a melodic line with lyrics, while the other parts provide harmonic support.

- Flute (Fl.)**: Part 1, notes: B_1 , B_1 , B_1 , B_1 , B_1 , B_1
- Clarinet (Cl.)**: Part 1, notes: B_1 , B_1 , B_1 , B_1 , B_1 , B_1
- Trumpet (Tr.)**: Part 1, notes: B_1 , B_1 , B_1 , B_1 , B_1 , B_1
- Trumpet (Tr.)**: Part 2, notes: B_1 , B_1 , B_1 , B_1 , B_1 , B_1
- Trumpet (Tr.)**: Part 3, notes: B_1 , B_1 , B_1 , B_1 , B_1 , B_1
- Trumpet (Tr.)**: Part 4, notes: B_1 , B_1 , B_1 , B_1 , B_1 , B_1
- Timpani (Timp.)**: Notes: B_1 , B_1 , B_1 , B_1 , B_1 , B_1
- Drum (DR.)**: Notes: B_1 , B_1 , B_1 , B_1 , B_1 , B_1
- ARIA**: Notes: B_1 , B_1 , B_1 , B_1 , B_1 , B_1
- SOLO BASE**: Notes: B_1 , B_1 , B_1 , B_1 , B_1 , B_1
- V. I**: Notes: B_1 , B_1 , B_1 , B_1 , B_1 , B_1
- V. II**: Notes: B_1 , B_1 , B_1 , B_1 , B_1 , B_1
- AL**: Notes: B_1 , B_1 , B_1 , B_1 , B_1 , B_1
- VC. CB.**: Notes: B_1 , B_1 , B_1 , B_1 , B_1 , B_1

Additional markings include a circled '45' and various dynamic and articulation symbols.

- Woodwinds:** Includes parts for Flute 2, Clarinet 2, and Bassoon, marked with various clefs and time signatures.
- Brass:** Includes parts for Trumpets (Tup), Trombones (Tromp), and Horns (Horn), marked with various clefs and time signatures.
- Strings:** Includes parts for Violins, Violas, Cellos, and Basses, marked with various clefs and time signatures.

♩ = 66 a_3

clarinet

clarinet

clarinet

Piano

④ *TRM TRM*

♩ = 66

Soprano

Alto

Tenor

clarinet

⑤

Solo BASS

clarinet

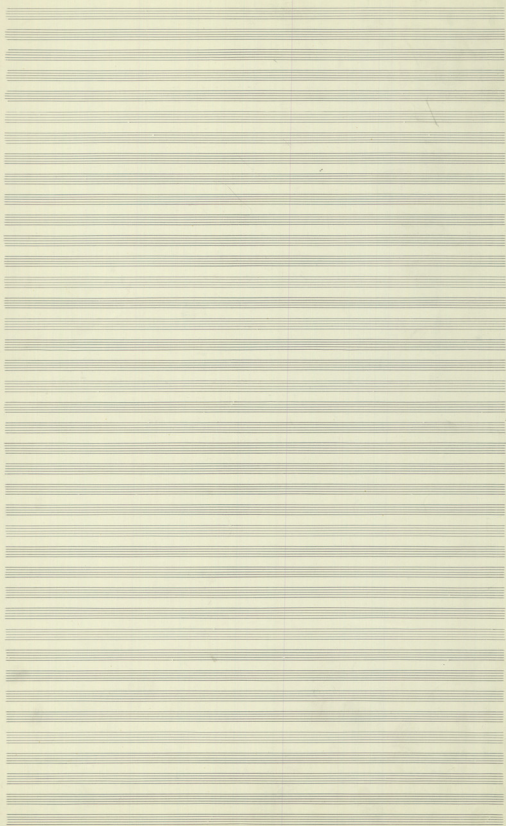

V ΣΤΟ ΝΕΚΡΟ ΔΑΣΟΣ

J. 66

J. 66

(A) + Escribi como un *Andante*
si antes de *Andante*

pp

NOTA *

Soprano
(et Altus
in 2m)

Corno

Score for Soprano, Alto, Tenor, Bass, and Corno. The Soprano part includes lyrics: "Soprano (et Altus in 2m) Sopra ve xpo tu su susce-pto. te. se-ru-um. ap-pec-tem-vo". The Alto part has lyrics: "Alto Sopra ve xpo tu su susce-pto. te. se-ru-um. ap-pec-tem-vo". The Tenor part has lyrics: "Tenor Sopra ve xpo tu su susce-pto. te. se-ru-um. ap-pec-tem-vo". The Bass part has lyrics: "Basso Sopra ve xpo tu su susce-pto. te. se-ru-um. ap-pec-tem-vo".

(And) pp

Score for Violins (Vc), Viola (Vla), Violoncello (Vc Solo), and Contrabasso (Cb). The Violin parts are marked with dynamics like pp and f. The Viola part is marked with dynamics like pp and f. The Violoncello Solo part is marked with dynamics like f. The Contrabasso part is marked with dynamics like pp.

NOTA * (An *Andante*
quasi *tenuto* solo (quasi *rit.*)
in *3/4*)

 The lyrics "A. vi. fu. tu. x. tu." are written below the notes in measure 1.

 The lyrics "A. M. M. Tu. x. tu." are written below the notes in measure 1.

 The lyrics "A. M. M. Tu. x. tu." are written below the notes in measure 1.

 The lyrics "A. M. M. Tu. x. tu." are written below the notes in measure 1.

(25)

F PP ~~X~~

Cello

Ma fi-ve-ri-um in x-pi-to-ri-um cae-li et ter-rae, visi-bi-li-um et in-visi-bi-li-um, om-ni-um crea-tu-ra-ru-m, qui-um factus est ex ni-lis, qui-um sedet ad dex-te-ra-m pa-tris, qui-um cum pa-tre et spi-ri-tu sanc-to, qui-um con-si-stitit et qui-um regnat, qui-um con-si-stitit et qui-um regnat, qui-um con-si-stitit et qui-um regnat.

F PP

Vcl I

Vcl II

Alc

Sax
Vcl

Vcl III

Org

30 35

S } 6/8

A } 6/8

T } 6/8

B } 6/8

6/8

6/8

6/8

7/8 2/4

45

mf *f*

Capas

mf *f*

Hr. I
Hr. II
Cl. in Bb
Fg.
Trbn. 1 & 2
Trbn. 3
Tuba
Atra.

45

mf *f*

Ta-o-va-ha-ta na-oh-oh-ya-oh-oh

Ta-o-va-ha-ta na-oh-oh-ya-oh-oh

Sopr.
Alto
Tenor
Bass

Vcl. I
Vcl. II
Vcl. III
Vc. (Tutti)
Cb. B.

(5)

FF *mf* P

Violins I
Violins II
Violas
Cellos
Double Basses

Tab. 1-2
Tab. 3-4

FF P

ARH.

ARH.

FF P

o An Sa An go. vov Ten

Sop.

Al.

Ten.

O - LA - PA - LA - PO. MOUNDE

Bas.

FF P

(5)

(55)

Violins I
Violins II
Violas
Cellos
Double Basses

FL
 OB
 CL
 Fg

FF

Tromb. 1
 2

FF

APRA

FF

Sop.

60

Wo Pu / a / An / der / er / ge / hor / ter / mi / na / to / Ge / hei / l / i / ge / Ta / ge /

FF

Al.

FF

Ten.

(b)

FF

Bass.

(c)

o / Ki / zu / ber / ich /en / Mus / si / que / Pro / ce / dit / in / Tu / mil / la / nis /

FF

3

3

3

3

3

FR E^b $\frac{3}{4}$ $\frac{2}{4}$
 P
 OB E^b $\frac{3}{4}$ $\frac{2}{4}$
 A E^b $\frac{3}{4}$ $\frac{2}{4}$
 E^b $\frac{3}{4}$ $\frac{2}{4}$

T¹ E^b $\frac{3}{4}$
 T² E^b $\frac{3}{4}$ $\frac{2}{4}$ $\frac{3}{4}$

ARVA E^b $\frac{3}{4}$ $\frac{2}{4}$
 P
 Organo-ped. con. ar. no. con. ped. - ca. tes

SPR E^b $\frac{3}{4}$ $\frac{2}{4}$
 P

AL E^b $\frac{3}{4}$ $\frac{2}{4}$
 P

TEN E^b $\frac{3}{4}$ $\frac{2}{4}$
 P
 PA GUME NI SE E RI SI MBE TE-LE TAE

PB E^b $\frac{3}{4}$ $\frac{2}{4}$
 P

(65)

E^b $\frac{3}{4}$ 1 2 3
 FF
 E^b $\frac{3}{4}$ 1 2 3
 FF
 E^b $\frac{3}{4}$ 1 2 3
 FF
 E^b $\frac{3}{4}$ 1 2 3
 FF
 E^b $\frac{3}{4}$ 1 2 3
 FF

Four sets of empty musical staves, each consisting of two staves joined by a brace on the left. These are likely for string quartet or woodwind sections.

Five sets of empty musical staves, each consisting of two staves joined by a brace on the left. These are likely for woodwind and brass sections.

p *f* *ff*

FR
 NB
 CR
 FO

p *f* *ff*

2 Corno

TR 1
 2

p *f* *ff*

40 PA

p *f* *ff*

molto forte *piu mosso* *piu mosso* *piu mosso* *piu mosso* *piu mosso*

p *f* *ff*

JUST TEMPO

p *f* *ff*

F *E*

♩ = 52

Fl
Ob
Cl
Fag
TRP
Tromp
Perc
TRP
ARRTA
Sono Tenor
Gro
VI I
VI II
Hr
Vc
Bss

*NOTA: Uáterasi. Dixus pintores xvsos. Eo vi quim nápas.

Handwritten musical score for a symphony, page 98. The score is written in 2/4 time and consists of the following parts:

- Flute (Fl.)**: First and second flutes, playing a melodic line with slurs and accents.
- Clarinet (Cl.)**: Clarinet in B-flat, playing a melodic line with slurs and accents.
- Violin I (Vn. I)**: First violins, playing a melodic line with slurs and accents.
- Violin II (Vn. II)**: Second violins, playing a melodic line with slurs and accents.
- Viola (Vla.)**: Viola, playing a melodic line with slurs and accents.
- Violoncello (Vcl.)**: Cellos, playing a melodic line with slurs and accents.
- Double Bass (Cb.)**: Double basses, playing a melodic line with slurs and accents.
- Woodwinds**: Includes Piccolo (Pic.), Flute (Fl.), Clarinet (Cl.), Bassoon (Fag.), and Contrabassoon (Cb.).
- Brass**: Includes Trumpets (Trp.), Trombones (Tbn.), and Timpani (Timp.).
- Strings**: Includes Violins (Vn.), Viola (Vla.), Violoncello (Vcl.), and Double Bass (Cb.).

no juzgues de mí en pes...
 no juzgues de mí en pes...
 no juzgues de mí en pes...

15. 2000000000

The notation includes various note values (quarter, eighth, sixteenth notes), rests, and dynamic markings such as *f* (forte) and *mf* (mezzo-forte). There are also some handwritten annotations and markings above the staves, possibly indicating phrasing or performance instructions.

System 1:

System 2:

Handwritten musical score for the first system. It features a vocal line with lyrics and a piano accompaniment. The piano part includes a complex rhythmic pattern in the right hand and a bass line in the left hand. The lyrics are: "Je te pi - f Je te e".

Handwritten musical score for the second system. It features a vocal line with lyrics and a piano accompaniment. The piano part includes a complex rhythmic pattern in the right hand and a bass line in the left hand. The lyrics are: "Je te pi - f Je te e".

Coro

Handwritten musical score for the third system, labeled "Coro". It features a vocal line with lyrics and a piano accompaniment. The piano part includes a complex rhythmic pattern in the right hand and a bass line in the left hand. The lyrics are: "Je te pi - f Je te e".

Handwritten musical score for the fourth system. It features a vocal line with lyrics and a piano accompaniment. The piano part includes a complex rhythmic pattern in the right hand and a bass line in the left hand. The lyrics are: "Je te pi - f Je te e".

Violin I (V1): Treble clef, G-clef. First measure: *smorz* (ritardando), notes G4, A4, B4, C5. Second measure: *ppp* (pianissimo), notes G4, A4, B4, C5.

Violin II (V2): Treble clef, G-clef. First measure: notes G4, A4, B4, C5. Second measure: notes G4, A4, B4, C5.

Viola (V): Alto clef, C-clef. First measure: notes G3, A3, B3, C4. Second measure: notes G3, A3, B3, C4.

Cello (C): Bass clef, C-clef. First measure: notes G2, A2, B2, C3. Second measure: notes G2, A2, B2, C3.

Double Bass (DB): Bass clef, F-clef. First measure: notes G2, A2, B2, C3. Second measure: notes G2, A2, B2, C3.

Other parts: There are additional staves for a second Cello and a second Double Bass, both with similar notation to the first. The bottom-most staff is empty.

VI ΞΑΝΘΟΣ ΕΦΗΒΟΣ

Antonine Matarato 2=76

5

3 Corni $3/4$ mf

3 Trombe $3/4$ mf

Suisti $3/4$ mf

Vcllo I $3/4$ mf

Vcllo II $3/4$ mf

Alto $3/4$ mf

Vc. Cb. $3/4$ mf

2ος Εφηβ. Ξανθός - 1ος

3ος Εφηβ. Ξανθός - 2ος

Εφηβ. Ξανθός - 3ος

Εφηβ. Ξανθός - 4ος

Εφηβ. Ξανθός - 5ος

Εφηβ. Ξανθός - 6ος

Εφηβ. Ξανθός - 7ος

Εφηβ. Ξανθός - 8ος

Εφηβ. Ξανθός - 9ος

Εφηβ. Ξανθός - 10ος

10

3 Corni $3/4$ mf

3 Trombe $3/4$ mf

Suisti $3/4$ mf

Vcllo I $3/4$ mf

Vcllo II $3/4$ mf

Alto $3/4$ mf

Vc. Cb. $3/4$ mf

1ος Εφηβ. Ξανθός - 2ος

2ος Εφηβ. Ξανθός - 3ος

3ος Εφηβ. Ξανθός - 4ος

4ος Εφηβ. Ξανθός - 5ος

5ος Εφηβ. Ξανθός - 6ος

6ος Εφηβ. Ξανθός - 7ος

7ος Εφηβ. Ξανθός - 8ος

8ος Εφηβ. Ξανθός - 9ος

9ος Εφηβ. Ξανθός - 10ος

(15)

3 Corni B⁺ | G⁺ | G⁺ | G⁺ | G⁺

3 Trombe B⁺ | G⁺ | G⁺ | G⁺ | G⁺

3 Trombe D⁺ | G⁺ | G⁺ | G⁺ | G⁺

Soprano & Tenore

ce di no so p'io
ce di no so p'io
ce di no so p'io
ce di no so p'io

Ma se tu po' c'io
Ma se tu po' c'io
Ma se tu po' c'io
Ma se tu po' c'io

Kiò più
Kiò più
Kiò più
Kiò più

non capio
non capio
non capio
non capio

ce di no so p'io
ce di no so p'io
ce di no so p'io
ce di no so p'io

ce di no so p'io
ce di no so p'io
ce di no so p'io
ce di no so p'io

Vcllo I B⁺

Vcllo II B⁺

Alto B⁺

Vcllo C⁺

CB

(2)

3 Corni B⁺ | G⁺ | G⁺ | G⁺ | G⁺

3 Trombe B⁺ | G⁺ | G⁺ | G⁺ | G⁺

3 Trombe D⁺ | G⁺ | G⁺ | G⁺ | G⁺

Soprano & Tenore

Ma se tu po' c'io
Ma se tu po' c'io
Ma se tu po' c'io
Ma se tu po' c'io

Ma se tu po' c'io
Ma se tu po' c'io
Ma se tu po' c'io
Ma se tu po' c'io

Ma se tu po' c'io
Ma se tu po' c'io
Ma se tu po' c'io
Ma se tu po' c'io

Ma se tu po' c'io
Ma se tu po' c'io
Ma se tu po' c'io
Ma se tu po' c'io

Vcllo I B⁺

Vcllo II B⁺

Alto B⁺

Vcllo C⁺

CB

(25)

3 Corni B⁺ | | | | |

3 Trombe B⁺ | | | | |

3 Trombe | | | | |

Saxofoni | | | | |

Ma-Ma-Ti-Ma-Xi-Tu-M-Po-Li

In Stesso Tempo ma poco meno a 264

Vcllo I | | | | | |

Vcllo II | | | | | |

Alto | | | | | |

Vc. | | | | | |

Cb. | | | | | |

F *espress.* *arco*
arco
F *espress.* *arco*
arco
F *espress.* *arco*
arco
F *espress.* *arco*
arco

3 Corni B⁺ | | | | | | |

3 Trombe B⁺ | | | | | | |

3 Trombe | | | | | | |

Saxofoni | | | | | | |

Vcllo I | | | | | |

Vcllo II | | | | | |

Alto | | | | | |

Vc. | | | | | |

Cb. | | | | | |

3 Fl. B i $\frac{3}{4}$ | $\frac{3}{4}$ | $\frac{3}{4}$ | $\frac{3}{4}$ | $\frac{3}{4}$ | $\frac{3}{4}$ |

2 Trp > : $\frac{3}{4}$ | $\frac{3}{4}$ | $\frac{3}{4}$ | $\frac{3}{4}$ | $\frac{3}{4}$ | $\frac{3}{4}$ |

1st 2nd 3rd 4th $\frac{3}{4}$ | $\frac{3}{4}$ | $\frac{3}{4}$ | $\frac{3}{4}$ | $\frac{3}{4}$ | $\frac{3}{4}$ |

3 Trp B $\frac{3}{4}$ | $\frac{3}{4}$ | $\frac{3}{4}$ | $\frac{3}{4}$ | $\frac{3}{4}$ | $\frac{3}{4}$ |

3 Trb > : $\frac{3}{4}$ | $\frac{3}{4}$ | $\frac{3}{4}$ | $\frac{3}{4}$ | $\frac{3}{4}$ | $\frac{3}{4}$ |

Vcllo B $\frac{3}{4}$ | $\frac{3}{4}$ | $\frac{3}{4}$ | $\frac{3}{4}$ | $\frac{3}{4}$ | $\frac{3}{4}$ |

Viol. B $\frac{3}{4}$ | $\frac{3}{4}$ | $\frac{3}{4}$ | $\frac{3}{4}$ | $\frac{3}{4}$ | $\frac{3}{4}$ |

CHOR $\frac{3}{4}$ | $\frac{3}{4}$ | $\frac{3}{4}$ | $\frac{3}{4}$ | $\frac{3}{4}$ | $\frac{3}{4}$ |

ARIA B $\frac{3}{4}$ | $\frac{3}{4}$ | $\frac{3}{4}$ | $\frac{3}{4}$ | $\frac{3}{4}$ | $\frac{3}{4}$ |

| | | | | | | |
|-----|----|----|----|----|----|----|
| No. | pu | pu | pu | pu | pu | pu |
| 1 | 1 | 2 | 3 | 4 | 5 | 6 |
| 2 | 1 | 2 | 3 | 4 | 5 | 6 |
| 3 | 1 | 2 | 3 | 4 | 5 | 6 |
| 4 | 1 | 2 | 3 | 4 | 5 | 6 |

SP $\frac{3}{4}$ | $\frac{3}{4}$ | $\frac{3}{4}$ | $\frac{3}{4}$ | $\frac{3}{4}$ | $\frac{3}{4}$ |

va to ra ti te re in sa ba o th

NA-JE-RA TI-TE-RE - I-DE-XI-A-SIS

1. Fu-erit MA-JE-TE-RE - RI-TO-RO-JE-SUS

Vcllo B $\frac{3}{4}$ | $\frac{3}{4}$ | $\frac{3}{4}$ | $\frac{3}{4}$ | $\frac{3}{4}$ | $\frac{3}{4}$ |

Viol. B $\frac{3}{4}$ | $\frac{3}{4}$ | $\frac{3}{4}$ | $\frac{3}{4}$ | $\frac{3}{4}$ | $\frac{3}{4}$ |

Alto B $\frac{3}{4}$ | $\frac{3}{4}$ | $\frac{3}{4}$ | $\frac{3}{4}$ | $\frac{3}{4}$ | $\frac{3}{4}$ |

Vcllo B $\frac{3}{4}$ | $\frac{3}{4}$ | $\frac{3}{4}$ | $\frac{3}{4}$ | $\frac{3}{4}$ | $\frac{3}{4}$ |

CHOR $\frac{3}{4}$ | $\frac{3}{4}$ | $\frac{3}{4}$ | $\frac{3}{4}$ | $\frac{3}{4}$ | $\frac{3}{4}$ |

1.2
COR
3.4

1. PO - MI -
 2. PO - MI - YOU MI MIS T - CHA CHA - TER
 4. DE - MI
 5. DE - MI - YOU NO - MI NI ER - XA - XA -

VA HETA HETA TON...
 NA HETA PERI...
 HAMBUS - S...
 XAN...
 OX - SU...
 ECA - T...

(40)

Handwritten musical score for the second system, including parts for Soprano (Sop.), Alto (Alto), and Tenor (Tenor). Below the vocal lines, there is a table of lyrics in Indonesian and their phonetic transcription.

| | | | | | |
|---------|---------|---------|---------|---------|-------|
| Ma- ma- | Ma- ma- | Ma- ma- | Ma- ma- | Ma- ma- | Ma- |
| ↑ ↑ ↓ | ↑ ↑ ↓ | ↑ ↑ ↓ | ↑ ↑ ↓ | ↑ ↑ ↓ | ↑ ↑ ↓ |
| Ma- ma- | Ma- ma- | Ma- ma- | Ma- ma- | Ma- ma- | Ma- |
| ↑ ↑ ↓ | ↑ ↑ ↓ | ↑ ↑ ↓ | ↑ ↑ ↓ | ↑ ↑ ↓ | ↑ ↑ ↓ |

Below the table, there are two lines of lyrics in Indonesian with phonetic transcription:

E-Xu-Xi-tu-in mpur-in ku ku pu pu fi pas
 E-cha-cha-to-na pra-si-no ka-ka to to-Xu-Pu

(45)

Fl B |
 Ob B |
 Cl B |
 Fg B |

Flauto d. |
 3 Trombe |
 Tubo |

Violoncelli |

Violini I |
 Violini II |

Alto |

Vcllo |

Clarinetti |

5 B |

ne fi. | ne | ne | ne | ne | ne |

ter | ter | ter | ter | ter |

au. | au. | au. | au. | au. |

ne fi. | ne | ne | ne | ne | ne |

ter | ter | ter | ter | ter |

au. | au. | au. | au. | au. |

(65)

(70)

Handwritten musical score for strings and cellos/contrabass.

- String Quartet (Str):** Violin I, Violin II, Viola, and Cello parts.

Clarinete B₁ *in A*

Vcllo *Viol. II*

Vcllo *Viol. I*

Alto B

Vc. >

C
o
R
o

CBa >
Sopr. B
Alto B
Ten. B
Ba >

3. Fl. &

Clarinete B₂ *in A*

2. Fl. &
Clarinete F

Clarinete F

Tam. b
Tam.

Pianno

1.
2.
3.

4.
5.
6.

85

90

95

100

pp

APRA 8

VCLA 8

SOPR 8
mf
 tie di ni ve al fu po na tu a fo ra cu na m fud vi vo ce tu ra fa fa mi. ce so. fa no pa.

VCL 8
p

VCL 8

ALC 8

VCL 8

~~_____~~

~~_____~~

APRA 8

VCLA 8

SOPR 8
f *mf*
 si a i po ri ce ce di fe ce te ra et a fo pa. ra. ra ce ra va ce ra.

VCL 8

VCL 8

ALC 8

VCL 8

~~_____~~

~~_____~~

105

APRA 8

VCLA 8

PIANO 7

SOPR 8
mf
 vi vo ce tu ra fa fa mi. ce so. fa no pa. va ce ra. va ce ra. va ce ra. va ce ra.

VCL 8

VCL 8

ALC 8

VCL 8

CB 7

405 F

① *flg* $\overset{\#}{\flat}$ ♩ ♩ ♩ ♩ | ♩ ♩ ♩ ♩ |

P $\overset{\#}{\flat}$ ♩ ♩ | ♩ ♩ ♩ ♩ |

AAAA

flg ♩ ♩ ♩ ♩ | ♩ ♩ ♩ ♩ |

flg $\overset{\#}{\flat}$ ♩ ♩ ♩ ♩ | ♩ ♩ ♩ ♩ |

f $\overset{\#}{\flat}$ ♩ ♩ ♩ ♩ | ♩ ♩ ♩ ♩ |

c ♩ ♩ ♩ ♩ | ♩ ♩ ♩ ♩ |

flg ♩ ♩ | ♩ ♩ ♩ ♩

flg ♩ ♩ | ♩ ♩ ♩ ♩

flg ♩ ♩ | ♩ ♩ ♩ ♩

flg ♩ ♩ | ♩ ♩ ♩ ♩

flg ♩ ♩ | ♩ ♩ ♩ ♩

Solo
 Flauto
 Flauto
 Flauto
 Flauto
 Flauto

(1) Vcllo
 Violino
 Violino
 Violino
 Violino

(110)
 Violino
 Violino
 Violino
 Violino
 Violino

115

115

31

12a

2^a Trp $2/3$ $\sharp 3$ | $\sharp 3$ | $\sharp 3$ | $\sharp 3$ |

1^a Trp $2/3$ $\sharp 3$ | $\sharp 3$ | $\sharp 3$ | $\sharp 3$ |

Corn $2/3$ $\sharp 3$ $\sharp 4$ | $\sharp 3$ $\sharp 4$ $\sharp 3$ $\sharp 4$ | $\sharp 3$ $\sharp 4$ $\sharp 3$ $\sharp 4$ | $\sharp 3$ $\sharp 4$ |

$2/3$ $\sharp 3$ $\sharp 4$ | $\sharp 3$ $\sharp 4$ $\sharp 3$ $\sharp 4$ | $\sharp 3$ $\sharp 4$ $\sharp 3$ $\sharp 4$ | $\sharp 3$ $\sharp 4$ |

1^a Trp $2/3$ $\sharp 3$ | $\sharp 3$ | $\sharp 3$ | $\sharp 3$ |

2^a Trp $2/3$ $\sharp 3$ | $\sharp 3$ | $\sharp 3$ | $\sharp 3$ |

3^a Trp $2/3$ $\sharp 3$ | $\sharp 3$ | $\sharp 3$ | $\sharp 3$ |

Piano $2/3$ $\sharp 3$ | $\sharp 3$ | $\sharp 3$ | $\sharp 3$ |

$2/3$ $\sharp 3$ | $\sharp 3$ | $\sharp 3$ | $\sharp 3$ |

$2/3$ $\sharp 3$ | $\sharp 3$ | $\sharp 3$ | $\sharp 3$ |

Sax $2/3$ $\sharp 3$ | | | |

Vcl $2/3$ $\sharp 3$ $\sharp 4$ | $\sharp 3$ $\sharp 4$ $\sharp 3$ $\sharp 4$ | $\sharp 3$ $\sharp 4$ $\sharp 3$ $\sharp 4$ | $\sharp 3$ $\sharp 4$ |

Vcl $2/3$ $\sharp 3$ $\sharp 4$ | $\sharp 3$ $\sharp 4$ $\sharp 3$ $\sharp 4$ | $\sharp 3$ $\sharp 4$ $\sharp 3$ $\sharp 4$ | $\sharp 3$ $\sharp 4$ |

Alc $2/3$ $\sharp 3$ $\sharp 4$ | $\sharp 3$ $\sharp 4$ $\sharp 3$ $\sharp 4$ | $\sharp 3$ $\sharp 4$ $\sharp 3$ $\sharp 4$ | $\sharp 3$ $\sharp 4$ |

Vc $2/3$ $\sharp 3$ $\sharp 4$ | $\sharp 3$ $\sharp 4$ $\sharp 3$ $\sharp 4$ | $\sharp 3$ $\sharp 4$ $\sharp 3$ $\sharp 4$ | $\sharp 3$ $\sharp 4$ |

CB $2/3$ $\sharp 3$ | $\sharp 3$ | $\sharp 3$ | $\sharp 3$ |

C $2/3$ $\sharp 3$ $\sharp 4$ | $\sharp 3$ $\sharp 4$ $\sharp 3$ $\sharp 4$ | $\sharp 3$ $\sharp 4$ $\sharp 3$ $\sharp 4$ | $\sharp 3$ $\sharp 4$ |

O $2/3$ $\sharp 3$ $\sharp 4$ | $\sharp 3$ $\sharp 4$ $\sharp 3$ $\sharp 4$ | $\sharp 3$ $\sharp 4$ $\sharp 3$ $\sharp 4$ | $\sharp 3$ $\sharp 4$ |

R $2/3$ $\sharp 3$ $\sharp 4$ | $\sharp 3$ $\sharp 4$ $\sharp 3$ $\sharp 4$ | $\sharp 3$ $\sharp 4$ $\sharp 3$ $\sharp 4$ | $\sharp 3$ $\sharp 4$ |

O $2/3$ $\sharp 3$ $\sharp 4$ | $\sharp 3$ $\sharp 4$ $\sharp 3$ $\sharp 4$ | $\sharp 3$ $\sharp 4$ $\sharp 3$ $\sharp 4$ | $\sharp 3$ $\sharp 4$ |

125

Handwritten musical score for a large ensemble. The score is organized into systems for different instrument groups:

- City** (City Band): A group of staves including:

EL C 1.2.3 $\frac{3}{4}$ $\overset{\text{ff}}{q}$ 1 $b_1 b_2$ b_1 b_2 b_1 b_2 $\#_2$

B $\frac{3}{4}$ $\overset{\text{ff}}{q}$ 1 $b_1 b_2$ b_1 b_2 b_1 b_2 $\#_2$

A $\frac{3}{4}$ $\overset{\text{ff}}{q}$ 1 $b_1 b_2$ b_1 b_2 b_1 b_2 $\#_2$

Cl $\frac{3}{4}$ $\overset{\text{ff}}{q}$ 1 $b_1 b_2$ b_1 b_2 b_1 b_2 $\#_2$

LA $\frac{3}{4}$ $\overset{\text{ff}}{q}$ 1 $b_1 b_2$ b_1 b_2 b_1 b_2 $\#_2$

Fl $\frac{3}{4}$ $\overset{\text{ff}}{q}$ 1 $b_1 b_2$ b_1 b_2 b_1 b_2 $\#_2$

1.2 $\frac{3}{4}$ $\overset{\text{ff}}{q}$ $b_1 b_2$ $b_1 b_2$ $b_1 b_2$ $b_1 b_2$ $\#_2$

2.4 $\frac{3}{4}$ $\overset{\text{ff}}{q}$ $b_1 b_2$ $b_1 b_2$ $b_1 b_2$ $b_1 b_2$ $\#_2$

1.2.3 $\frac{3}{4}$ $\overset{\text{ff}}{q}$ $b_1 b_2$ $b_1 b_2$ $b_1 b_2$ $b_1 b_2$ $\#_2$

1.2 $\frac{3}{4}$ $\overset{\text{ff}}{q}$ $b_1 b_2$ $b_1 b_2$ $b_1 b_2$ $b_1 b_2$ $\#_2$

7: $\frac{3}{4}$ $\overset{\text{ff}}{q}$ $b_1 b_2$ $b_1 b_2$ $b_1 b_2$ $b_1 b_2$ $\#_2$

FFP

no va mpa. mpa oi va

A $\frac{3}{4}$ $\overset{\text{ff}}{q}$ $b_1 b_2$ $b_1 b_2$ $b_1 b_2$ $b_1 b_2$ $\#_2$

T $\frac{3}{4}$ $\overset{\text{ff}}{q}$ $b_1 b_2$ $b_1 b_2$ $b_1 b_2$ $b_1 b_2$ $\#_2$

B $\frac{3}{4}$ $\overset{\text{ff}}{q}$ $b_1 b_2$ $b_1 b_2$ $b_1 b_2$ $b_1 b_2$ $\#_2$

no va mpa. mpa oi va

135

$\frac{3}{4}$ $\overset{\text{fff}}{q}$ 1 $b_1 b_2$ $b_1 b_2$ $b_1 b_2$ $b_1 b_2$ $\#_2$

$\frac{3}{4}$ $\overset{\text{fff}}{q}$ 1 $b_1 b_2$ $b_1 b_2$ $b_1 b_2$ $b_1 b_2$ $\#_2$

$\frac{3}{4}$ $\overset{\text{fff}}{q}$ 1 $b_1 b_2$ $b_1 b_2$ $b_1 b_2$ $b_1 b_2$ $\#_2$

$\frac{3}{4}$ $\overset{\text{fff}}{q}$ 1 $b_1 b_2$ $b_1 b_2$ $b_1 b_2$ $b_1 b_2$ $\#_2$

$\frac{3}{4}$ $\overset{\text{fff}}{q}$ 1 $b_1 b_2$ $b_1 b_2$ $b_1 b_2$ $b_1 b_2$ $\#_2$

arco FFF arco

Handwritten musical score for Trombones (Trombe) and Trumpets (Trombe).

Handwritten musical score for Flutes (Flöte) and Oboes (Oboe).

140

Sous-B

Bf

(145)

(150)

155

(160)

Bb $\text{B}_1 \text{B}_2 \text{B}_3 \text{B}_4$ B_1 $\text{B}_1 \text{B}_2 \text{B}_3 \text{B}_4 \text{B}_5$ $\text{B}_2 \text{B}_3 \text{B}_4 \text{B}_5$ B_4 B_5 $\text{B}_4 \text{B}_3 \text{B}_2$ B_1

cease *F*

C4 B $\text{B}_1 \text{B}_2 \text{B}_3 \text{B}_4 \text{B}_5$ B_4 B_5 $\text{B}_4 \text{B}_3 \text{B}_2$ B_1

cease *F*

C4 $\text{B}_1 \text{B}_2 \text{B}_3 \text{B}_4 \text{B}_5$ B_4 B_5 $\text{B}_4 \text{B}_3 \text{B}_2$ B_1 $\text{B}_2 \text{B}_3 \text{B}_4 \text{B}_5$ B_4 B_5 $\text{B}_4 \text{B}_3 \text{B}_2$ B_1

cease *F*

F4 $\text{B}_1 \text{B}_2 \text{B}_3 \text{B}_4$ B_4 B_5 $\text{B}_4 \text{B}_3 \text{B}_2$ B_1 $\text{B}_2 \text{B}_3 \text{B}_4$ B_4 B_5 B_4

cease *F*

(160)

xyw B

B

B

B

B

B

B

B

(160)

$\text{B}_1 \text{B}_2 \text{B}_3 \text{B}_4 \text{B}_5$ | $\text{B}_4 \text{B}_5 \text{B}_4 \text{B}_3 \text{B}_2 \text{B}_1$ | $\text{B}_1 \text{B}_2 \text{B}_3 \text{B}_4 \text{B}_5$ | $\text{B}_4 \text{B}_5 \text{B}_4 \text{B}_3 \text{B}_2 \text{B}_1$

cease *F*

2 $\text{B}_1 \text{B}_2 \text{B}_3 \text{B}_4 \text{B}_5$ | $\text{B}_4 \text{B}_5 \text{B}_4 \text{B}_3 \text{B}_2 \text{B}_1$ | $\text{B}_1 \text{B}_2 \text{B}_3 \text{B}_4 \text{B}_5$ | $\text{B}_4 \text{B}_5 \text{B}_4 \text{B}_3 \text{B}_2 \text{B}_1$

2 $\text{B}_1 \text{B}_2 \text{B}_3 \text{B}_4 \text{B}_5$ | $\text{B}_4 \text{B}_5 \text{B}_4 \text{B}_3 \text{B}_2 \text{B}_1$ | $\text{B}_1 \text{B}_2 \text{B}_3 \text{B}_4 \text{B}_5$ | $\text{B}_4 \text{B}_5 \text{B}_4 \text{B}_3 \text{B}_2 \text{B}_1$

Handwritten musical score for a symphony orchestra, page 128. The score is written in B-flat major and 4/4 time. It includes parts for various instruments and a vocal soloist.

Instrumentation and Parts:

- Flutes (Fl. B):** Part 1 (Fl. 1) and Part 2 (Fl. 2).
- Oboes (Ob. B):** Part 1 (Ob. 1) and Part 2 (Ob. 2).
- Clarinets (Cl. B):** Part 1 (Cl. 1) and Part 2 (Cl. 2).
- Bassoons (Fg. B):** Part 1 (Fg. 1) and Part 2 (Fg. 2).
- Double Basses (Cb. B):** Part 1 (Cb. 1) and Part 2 (Cb. 2).
- Violins (Vln. B):** Part 1 (Vln. 1) and Part 2 (Vln. 2).
- Violas (Vcl. B):** Part 1 (Vcl. 1) and Part 2 (Vcl. 2).
- Celli (Cello B):** Part 1 (Cello 1) and Part 2 (Cello 2).
- Double Basses (Kontrabass B):** Part 1 (Kontrabass 1) and Part 2 (Kontrabass 2).
- Woodwinds:** Piccolo (Picc.), Bassoon (Fag.), Clarinet in B-flat (Klar. Bb.), Bassoon in C (Fag. C).
- Other:** Trombones (Trom.), Trumpets (Tromp.), Percussion (Perc.), and Timpani (Timp.).

Key Musical Elements:

- Tempo/Force:** *ff* (fortissimo) is indicated in several places.
- Articulation:** *acc.* (accents) and *sfz* (sforzando) are used.
- Phrasing:** Slurs and breath marks are present throughout the score.
- Rehearsal Markers:** A circled number "165" is located in the lower right section of the page.
- Vocal Soloist:** A vocal line is present at the bottom, with lyrics in German: "Alle Sinnen sind mir verloren, nur der Geist allein".

- Flg
- Pic B
- OB B
- CA B
- cl B
- la B
- Fg >
- Chg >
- Corn B
- Top B
- Tbn B
- Tim >
- Pian B

The score is currently blank, with only the instrument names and clefs visible.

(175)

- Vcl B
- Vcl B
- Alc B
- VC >
- OB >

93

120

Trumpet (Tup) and Trombone (Tub) staves. Both are currently blank, indicating no music is written for these instruments in this section.

① Percussion (Perc) system. It includes a snare drum (sn) and a bass drum (b) part. The notation shows rhythmic patterns with stems and flags.

Violoncello (Vcl) and Double Bass (Cb) staves. Both are in 6/8 time and contain musical notation with slurs.

185

3 Flauti

1. 2. 3.

Coro
 1. 2. 3.
 ff

Trp
 1. 2. 3.
 ff

3 Trp
 1. 2. 3.
 ff

Tuba

Piann

Timpani

190

1. 2. 3.
 ff

Coro

Trp

3 Trp
 1. 2. 3.
 ff

Tuba

Vi I

Vi II

Alc
 Vc
 CB

TAM-TAM
 cease
 ff

ff
 ff
 ff
 ff
 ff

Allegro

Soprano B^2 $\frac{2}{4}$ | | | | | p $\text{A} \text{u} \text{ i} \text{ f} \text{a} \text{c} \text{i} \text{t} \text{u} \text{m} \text{ g} \text{e} \text{n} \text{e} \text{r} \text{a} \text{t} \text{u} \text{m} \text{ h} \text{u} \text{m} \text{a} \text{n} \text{u} \text{m} \text{ p} \text{r} \text{o} \text{p} \text{r} \text{i} \text{u} \text{m} \text{ f} \text{a} \text{c} \text{i} \text{t} \text{u} \text{m}$

Soprano B^2 $\frac{2}{4}$ pp | | | | | | |

Alto B^2 $\frac{2}{4}$ pp | | | | | | |

Tenore B^2 $\frac{2}{4}$ pp | | | | | | |

Bass B^2 $\frac{2}{4}$ pp | | | | | | |

Vcllo I B^2 $\frac{2}{4}$ pp | | | | | | |

Vcllo II B^2 $\frac{2}{4}$ pp | | | | | | |

Alto B^2 $\frac{2}{4}$ pp | | | | | | |

Violoncello B^2 $\frac{2}{4}$ pp | | | | | | |

Soprano B^2 | | | | | p $\text{m} \text{u} \text{s} \text{i} \text{c} \text{u} \text{m} \text{ p} \text{e} \text{p} \text{e} \text{r} \text{u} \text{m} \text{ - T} \text{o} \text{s} \text{ \& S} \text{c} \text{h} \text{e} \text{r} \text{u} \text{s}$ | | | | |

Alto B^2 $\frac{2}{4}$ | | | | | | | | | | | | |

Tenore B^2 $\frac{2}{4}$ | | | | | | | | | | | | |

Basso B^2 $\frac{2}{4}$ | | | | | | | | | | | | |

Vcllo I B^2 $\frac{2}{4}$ | | | | | | | | | | | | |

Vcllo II B^2 $\frac{2}{4}$ | | | | | | | | | | | | |

Alto B^2 $\frac{2}{4}$ | | | | | | | | | | | | |

Violoncello B^2 $\frac{2}{4}$ | | | | | | | | | | | | |

101

Fl B

B♭

Cl B

Fg 7

C Fg 7

Cor B

Trp B

Tub 7

Tim 7

245

Solo

HE GANZ ENERGISCH PFLANZEN SICH IN DER WÄLTER.

NE SIND TIERISCH HEILIG SIND

Soprano

Alt

Tenor

Bass

Vn I

Vn II

Viola

Vcllo

Cb.

102

Instrumentation: Flute (Fl.), Oboe (Ob.), Clarinet (Cl.), Bassoon (Fag.), Contrabassoon (Cb.), Horn (Hr.), Trumpet (Tr.), Trombone (Tbn.), Tuba (Tub.), Piano (P), Saxophone (Sax.), Violin (Vcl.), Viola (Vcl.), Cello (Vcl.), Double Bass (Cb.).

Key Features:

- String Section:** Provides harmonic support with various rhythmic patterns and dynamics.

Lyrics:

Vocal Soloist: A. Goro-sta ut - an - di - XE mas

Flute: A. Goro-sta ut - an - di - XE mas

Oboe: A. Goro-sta ut - an - di - XE mas

Clarinet: A. Goro-sta ut - an - di - XE mas

Saxophone: A. Goro-sta ut - an - di - XE mas

Violin: A. Goro-sta ut - an - di - XE mas

Viola: A. Goro-sta ut - an - di - XE mas

Cello: A. Goro-sta ut - an - di - XE mas

Double Bass: A. Goro-sta ut - an - di - XE mas

- 13 -

ti-mid lo-pa-er a'ni-ra ra-to-je-ra-ta-o. Si a Pa-pa

260

Flg
 Ob
 Cl
 Fg
 Cor
 Trp
 Tpt
 Tim
 Pau

265

Solo
 Die Spinnweb ist fein wie ein Netz
 spinnt sie sich um die Blätter
 in der schönsten Farben
 und ist so fein wie ein Netz
 die Spinnweb ist fein wie ein Netz

S
 A
 T
 B
 I
 II
 Cl
 Vc
 Kb

3 Fl B ¹⁵ =3 $\frac{3}{4}$ $\frac{4}{4}$ $\frac{3}{4}$ $\frac{4}{4}$ $\frac{3}{4}$ $\frac{4}{4}$ $\frac{3}{4}$

2 Ob B =2 $\frac{3}{4}$ $\frac{4}{4}$ $\frac{3}{4}$ $\frac{4}{4}$ $\frac{3}{4}$ $\frac{4}{4}$ $\frac{3}{4}$

2 Cl B =2 $\frac{3}{4}$ $\frac{4}{4}$ $\frac{3}{4}$ $\frac{4}{4}$ $\frac{3}{4}$ $\frac{4}{4}$ $\frac{3}{4}$

2 Fg $\frac{3}{4}$ $\frac{4}{4}$ $\frac{3}{4}$ $\frac{4}{4}$ $\frac{3}{4}$ $\frac{4}{4}$ $\frac{3}{4}$

2 Cg $\frac{3}{4}$ $\frac{4}{4}$ $\frac{3}{4}$ $\frac{4}{4}$ $\frac{3}{4}$ $\frac{4}{4}$ $\frac{3}{4}$

(270)

Sopr B $\frac{3}{4}$ $\frac{4}{4}$ $\frac{3}{4}$ $\frac{4}{4}$ $\frac{3}{4}$ $\frac{4}{4}$ $\frac{3}{4}$

Str B $\frac{3}{4}$ $\frac{4}{4}$ $\frac{3}{4}$ $\frac{4}{4}$ $\frac{3}{4}$ $\frac{4}{4}$ $\frac{3}{4}$

Alt B $\frac{3}{4}$ $\frac{4}{4}$ $\frac{3}{4}$ $\frac{4}{4}$ $\frac{3}{4}$ $\frac{4}{4}$ $\frac{3}{4}$

Ten B $\frac{3}{4}$ $\frac{4}{4}$ $\frac{3}{4}$ $\frac{4}{4}$ $\frac{3}{4}$ $\frac{4}{4}$ $\frac{3}{4}$

Bass B $\frac{3}{4}$ $\frac{4}{4}$ $\frac{3}{4}$ $\frac{4}{4}$ $\frac{3}{4}$ $\frac{4}{4}$ $\frac{3}{4}$

I B $\frac{3}{4}$ $\frac{4}{4}$ $\frac{3}{4}$ $\frac{4}{4}$ $\frac{3}{4}$ $\frac{4}{4}$ $\frac{3}{4}$

II B $\frac{3}{4}$ $\frac{4}{4}$ $\frac{3}{4}$ $\frac{4}{4}$ $\frac{3}{4}$ $\frac{4}{4}$ $\frac{3}{4}$

kl B $\frac{3}{4}$ $\frac{4}{4}$ $\frac{3}{4}$ $\frac{4}{4}$ $\frac{3}{4}$ $\frac{4}{4}$ $\frac{3}{4}$

vc $\frac{3}{4}$ $\frac{4}{4}$ $\frac{3}{4}$ $\frac{4}{4}$ $\frac{3}{4}$ $\frac{4}{4}$ $\frac{3}{4}$

cb $\frac{3}{4}$ $\frac{4}{4}$ $\frac{3}{4}$ $\frac{4}{4}$ $\frac{3}{4}$ $\frac{4}{4}$ $\frac{3}{4}$

Lyrics: *Каждому из нас судьба...*

Fl B
 B♭ B
 A B
 Cl B
 F# C
 C# C

Cor
 1.2
 3.4
 FF

TRP
 SIO

TRP
 SIO

275

Sopr B
 Schi-xe-re-ri-epi-tem-pi

S
 NAR-XE TOU-KU VAP-PO BA. PA
 A
 T
 B
 NAR-CHU TOU-KE NAR-CHU-VU MA
 FF
 MA TOU-STA VA-TAUS TO-SA PE-NA-TA-VA

Vcl
 Vcl
 Vl
 Vc
 Cb

FF

280

GR. E^{\flat} E^{\flat} E^{\flat} | E^{\flat} | E^{\flat}

TAM
TAM E^{\flat} | E^{\flat} | E^{\flat} | E^{\flat}

CASA
GUITTO E^{\flat} | E^{\flat} | E^{\flat} | E^{\flat}

Piano E^{\flat} | E^{\flat} | E^{\flat} | E^{\flat}

E^{\flat} | E^{\flat} | E^{\flat} | E^{\flat}

fff *ritardando* *meno mosso* *ritardando* *meno mosso* *ritardando* *meno mosso* *ritardando* *meno mosso* *ritardando* *meno mosso*

S E^{\flat} E^{\flat} | E^{\flat} | E^{\flat}

(Poco più forte)

A E^{\flat} E^{\flat} | E^{\flat} | E^{\flat}

T E^{\flat} E^{\flat} | E^{\flat} | E^{\flat}

(Poco più forte)

B E^{\flat} E^{\flat} | E^{\flat} | E^{\flat}

(Poco più forte) *(Semplice f.c.c.)*

VI E^{\flat} E^{\flat} | E^{\flat} | E^{\flat}

VII E^{\flat} E^{\flat} | E^{\flat} | E^{\flat}

Alti E^{\flat} E^{\flat} | E^{\flat} | E^{\flat}

Vc E^{\flat} E^{\flat} | E^{\flat} | E^{\flat}

Cb E^{\flat} E^{\flat} | E^{\flat} | E^{\flat}

Con legno

Andante

smorz.

Soprano
P
 A. gran- de-za di-xe- nas

Alto
P
 gran- de-za di-xe- nas

Tenore
P
 gran- de-za di-xe- nas

Basso
P
 gran- de-za di-xe- nas

Andante

Vini
P
Andante

Violini II
P
Andante

Violini I
P
Andante

Violoncelli
P
Andante

Contrabbassi
P
Andante

ES001189
MURDO

VII KATA ZAROSKAIZN

110

V

Moderato 1=84

VII

Citaras 8/8
5/8 (2+3)

comp

Fagot 7/8

TAM-TAM L

CC
C
C

TAM-TAM L
(4 Ansim-pag)
pp

ARPA

SOLO
BASSE

Moderato 1=84

(S)

(P)

Soprani 8/8

pp

(comp)

ALTI 8/8

pp

TEN 8/8

BASSI 7/8

pp

5/8

Violon 2/8

* NOTA

- Violonika = T. TAM. SOPRANI
- Violonika = T. TAM. ALTI
- Violonika = T. TAM. TENOR
- Violonika = T. TAM. BASSI
- Violonika = T. TAM. BASSI

* Sopran. cant. → OTAN ...

Handwritten annotations: *2/2* and *1/3* with checkmarks, *p*, *20*, *25*, *20*, *Cant.*, *2/2*, *3/4*.

CA (Cello) 2/2 [Notes]

Fg (Flute) 2/2 [Notes]

TAM.T (Tambourine) [Notes]

TAM-TH (Tamtam) [Notes]

ARPA (Arpa) [Notes]

Saw (Saw) 2/2 [Notes]

No. 2 to 2nd *3rd No. 2 to 3rd* *2nd* *MA-MA* *4th*

S.A. (Soprano Sax) 2/2 [Notes]

MA-MA *MA-BA* *FE-MI* *3/4 MA-MA* *MA-MA*

ALT (Alto Sax) 2/2 [Notes]

TEN (Tenor Sax) 2/2 [Notes]

BAS (Bass) 2/2 [Notes]

Voc. (Vocal) 2/2 [Notes]

214 ✓

215 ✓

302

3/4

5

C.A.

Fg

CorNI

TAM

TOM

ARP

SN

Har. 24 to 26

25

3+2

3/4

5

S

A

T

B

ME FA TA PA ATRE STIS

25

3+2

3/4

5

VC

3/4

5

Cello

5/8 3/4 7/8 5/8

Celste B♭

p

Apfa

5/8 (3+1) 3/4 7/8 5/8 (2+3)

Sofa

p

Alf

pp Ne - ne

Tom

pp Ne - ne

Bz

pp

35

40

Viol I B♭

f

Viol II B♭

f

Alc B♭

f

Vc B♭

f

CBz B♭

f

2/f

V *al*

2.16

C

TAM.T

TAM.T

Cal

Alp

S

A

T

B

(45)

(50)

Vcl I

Vcl II

Alc

Vc

Cg

Fl 8/16 *F* *al*

Ob 8/16 *F* *al*

Clarinet 8/16 *F* *al*

Bs 8/16 *F* *al*

Cornet *F* *al*

dim

TAM.T *F* *dim* *mf*

Cal *F*

Alp *F*

S *F* *al*

A *F* *al*

T *F* *al*

B *F* *al*

Vcl I *F* *al*

Vcl II *dim* *mf*

Alc *dim* *mf*

Vc *F* *al*

Cg *F* *al*

The musical score is handwritten and includes the following parts:

- Fl**: Flute part with melodic lines.
- B**: Bassoon part.
- Cl**: Clarinet part.
- Tr**: Trumpet part.
- Tn**: Trombone part.
- Cel**: Celesta part.
- harp**: Harp part.
- S**: Soprano vocal part with lyrics: "pa - ca - ca mi fu ma era ... pa - ca ca mi fu ma era ..."
- A**: Alto vocal part with lyrics: "na na ... na - ca ca mi fu ma era pa ca ca mi era"
- T**: Tenor vocal part with lyrics: "na - na ... na na ca mi fu ma era pa ca ca mi era"
- B**: Bass vocal part with lyrics: "pa - ca ca mi fu ma era ... pa - ca ca mi fu ma era"
- Viol I**: Violin I part.
- Viol II**: Violin II part.
- Alt**: Viola part.
- VC**: Violoncello part.
- CB**: Contrabass part.

Rehearsal marks (55) and (63) are present in the vocal sections.

TR *219* *210*

Cel *219* *210*

Har *219* *210*

S *219* *210*

to empuro Sa vofufoe ... to empuro

A *219* *210*

to ... empuro Sa vofufoe ... empuro

T *219* *210*

Sa vofufoe ... empuro

B *219* *210*

to empuro Sa vofufoe ... to empuro

(65

)70

Alc *219* *210*

RR 8va

OB 8va

CB

Fg 7va

pp

3

Crn 8va

5/8 (2nd)

3/4

5/8

3/4

7/8

5/8 (2nd)

3/4

pp

Trp

pp

75

80

5/8

3/4

5/8

3/4

7/8

5/8

3/4

pp

9. nat.

pp

10. nat.

pp

pp

pp

Vols 8va

pp

pp

pp

pp

pp

pp

pp

pp

pp

Fl *B♭* p mf f

Ob *B♭* mf f

Cl *B♭* p mf f

Fg *B♭* mf f

Cn *B♭* mf f

Ftr *B♭*

Trb *B♭*

85

S *B♭* mf f

A *B♭* mf f

T *B♭* mf f

B *B♭* mf f

Wol I *B♭* mf f

Wol II *B♭* mf f

Alc *B♭* mf f

Vc *B♭* mf f

Cb *B♭* mf f

225 ✓

226 ✓

CA

ARRA

TRUMPETS

TAM

SOLO

S

A

T

B

Voce

CA

TR

ARP

TRUMPETS

TAM

SOLO

S

A

T

B

Voce

Poco Meno

24

Fl *Solo* *Poco Meno* *dm* *p*

Ob *Solo* *Poco Meno* *dm* *p*

Cl *Solo* *Poco Meno* *dm* *p*

Fg *Poco Meno* *dm* *p*

Ca *Poco Meno*

Trp *Poco Meno* *dm* *p*

1-2
3
Tuba *Poco Meno* *dm* *p*

Tim *Poco Meno*

Tam-1 *Poco Meno*

Alca *Poco Meno* *dm* *p*

125

Poco Meno

130

C *Poco Meno* *dm* *p*

O *Poco Meno* *dm* *p*

R *Poco Meno* *dm* *p*

O *Poco Meno* *dm* *p*

Poco Meno

Viol I *Poco Meno*

Viol II *Poco Meno*

Alc *Poco Meno*

Vc *Poco Meno*

Cb *Poco Meno*

Fl *Flauto* *P*

Ob *Oboe* *P*

Cl *Clarineto* *P*

Fg *Fagotto*

Cor *Coro*

Trp *Truppa*

Trp *Truppa*

Timp *Timpani*

Trp *Truppa*

135

S *Soprano*

A *Alto*

T *Tenore*

B *Basso*

f (140) *ff* (145)

Vcl I *Violino I*

Vcl II *Violino II*

Vcl *Viola*

Vc *Violoncello*

CB *Contrabbasso*

5

Tam.
Ca. Ch.

5

Handwritten text in German, likely a libretto or program notes, describing the scene or characters. The text is written in a cursive hand and includes phrases such as "Es ist ein sehr interessantes Stück" and "die Handlung des Stückes ist die folgende".

5

Fl. $\text{B}\flat$ 5

Pa. $\text{B}\flat$ 8

2. Bb $\text{B}\flat$

C.A. $\text{B}\flat$

2. Cl. $\text{B}\flat$

Fg F *Fantasia*

Cfag F *Fantasia*

Coro $\text{B}\flat$ $\text{B}\flat$ $\text{B}\flat$ $\text{B}\flat$

Fantasia

3. Trp $\text{B}\flat$ $\text{B}\flat$ $\text{B}\flat$ $\text{B}\flat$

Tuba $\text{B}\flat$ $\text{B}\flat$ $\text{B}\flat$ $\text{B}\flat$

Tuba $\text{B}\flat$ $\text{B}\flat$ $\text{B}\flat$ $\text{B}\flat$

Fantasia

Wdr. Elec $\text{B}\flat$ $\text{B}\flat$ $\text{B}\flat$ $\text{B}\flat$

Piano $\text{B}\flat$ $\text{B}\flat$ $\text{B}\flat$ $\text{B}\flat$

Fantasia

Timp $\text{B}\flat$ $\text{B}\flat$ $\text{B}\flat$ $\text{B}\flat$

C1 $\text{B}\flat$ $\text{B}\flat$ $\text{B}\flat$ $\text{B}\flat$

C2 $\text{B}\flat$ $\text{B}\flat$ $\text{B}\flat$ $\text{B}\flat$

SET $\text{B}\flat$ $\text{B}\flat$ $\text{B}\flat$ $\text{B}\flat$

Fantasia

STICKS

DRUMS

10 15

Coro $\text{B}\flat$ $\text{B}\flat$ $\text{B}\flat$ $\text{B}\flat$

Vn I $\text{B}\flat$ $\text{B}\flat$ $\text{B}\flat$ $\text{B}\flat$

Vn II $\text{B}\flat$ $\text{B}\flat$ $\text{B}\flat$ $\text{B}\flat$

Vla $\text{B}\flat$ $\text{B}\flat$ $\text{B}\flat$ $\text{B}\flat$

Fantasia

Vc $\text{B}\flat$ $\text{B}\flat$ $\text{B}\flat$ $\text{B}\flat$

Fantasia

CB $\text{B}\flat$ $\text{B}\flat$ $\text{B}\flat$ $\text{B}\flat$

Fantasia

136.

Handwritten musical score for the second system, continuing the rhythmic patterns from the first system.

Guit Electric

(Vibraphone)

F marcato

CLARINET

TRUMPET

FLUTE

SAXOPHONE

CONTRABASS

DRUMS

PIANO

30

3

F marcato

F marcato

F marcato

Fl *6* *Forte* *f*

Pc *6* *Forte* *f*

Ob *6* *Forte* *f*

CA *8^{va}* *Forte* *f*

Clm *8^{va}* *Forte* *f*

Fg *2*

Cfy *2*

Cor *4*

Trp *3*

Trbn *3*

Coro *3*

Forte

Trp *3*

Trbn *3*

Coro *3*

subito

Coro *3*

Piano *8*

8va

Clarineto *8* *ritardando*

Trombe *8*

SET DI VENTI *8*

BASSO *8*

Trombe *8*

Coro *5*

3

Vni *8*

Vla *8*

Alc *8*

Vc *2*

Cb *2*

65

Handwritten musical score for vocal soloists. The system includes Soprano (Sola Sopran), Alto (Sola Alto), and Tenor (Sola Tenor). The lyrics are written below the notes: "H. DE AL TEAP. KATAKATH KATAKATHOV AS TROU AI Z MB".

2 Fl ^{2nd} E^{\flat}

Flc E^{\flat}

2 Obi E^{\flat}

CA E^{\flat} *f marc*

Clar E^{\flat} *f marc*

Fg E^{\flat}

Cfg E^{\flat}

Coro E^{\flat}

Top E^{\flat}

Tuba 1 E^{\flat}

Tuba 2 E^{\flat}

Guitar E^{\flat}

Piano E^{\flat}

Timp E^{\flat} *F marc*

XYLO E^{\flat}

VIOLA E^{\flat}

SET DRUM E^{\flat}

PIANO SUSPENS E^{\flat}

TRUMPET E^{\flat}

S *For this scene we are in the...*

Coro A

T

B

For this scene we are in the...

Viol I E^{\flat} *f marc*

Viol II E^{\flat} *f marc*

Alc E^{\flat} *f marc*

Vcl E^{\flat} *f marc*

Cbass E^{\flat} *f marc*

170

Tutti

Fl

Pic

Ob

Cl

Fag

Cb

Corn

Trumpet (Tup)

Trombone (Tbn)

Tuba

Snare Drum (Snr) *Snr Tamb*

Cymbals (Cym)

Handbells (Hb) *DE AN- CO*

Tom-toms (Tm)

Snare Bass (Snr. Bas)

Contra Bass (Cb)

Piano (Pno)

Triples (Tri)

66

Violin (Vln)

Violoncello (Vcl)

Double Bass (Cb)

Soprano (S)

Alto (A)

Tenore (T)

Basso (B)

Chorus (Chorus)

Na Na Na Na Na Na Na Na

Di

Violins (Vln)

Violas (Vla)

Violonscellos (Vcl)

Double Basses (Cb)

Triangles (Tri)

Percussion (Pn)

Tenore
Bar.
Bas

Musical score for the second system, including vocal parts for Tenor, Baritone, and Bass with lyrics in Cyrillic script.

Musical score for the third system, featuring piano accompaniment and a vocal line.

Musical score for the fourth system, labeled with numbers 1 through 5, showing vocal parts and piano accompaniment.

Musical score for the fifth system, including piano accompaniment and vocal parts with lyrics in Cyrillic script.

Musical score for the sixth system, featuring piano accompaniment and vocal parts.

172-

TR 1
TR 2
TR 3
TR 4

1
2
3
4

CL 1
CL 2
SAX 1
SAX 2

1
2
3
4

P
TU
CB

1
2
3

G
TENOR
BAS

1
2
3

V1
V2
VLA
VCL
CB

1
2
3
4

VCL
CB

1
2
3
4

TO-SO-D-AR 2.
TO-SO-D-AR 3. HEE
H-SE-AR EN.
KATA DA TH-UN-KE
TO-SO-D-AR 2. ME

FL
 FC
 FB
 CA
 CL
 PA
 CB

Cor
 Sa
 Trp

Tub
 Tuba

Cur
 Piano
 Str.

Temp.

Organo
 Tromba
 Tromba
 Tuba
 Tromba
 Tromba

S
 A
 T
 B

FF

FR TO - SUI - E O.
 MEI TOU - I - TOU E L
 FR. A. ME. DE - I - SA.
 SU - TO ME - I - TOU E L
 SU - TO ME - I - TOU E L
 SU - TO ME - I - TOU E L
 SU - TO ME - I - TOU E L

Vcll
 Vcll
 Vcll
 Vcll
 Vcll
 Vcll

R
P
OB
CA
CL
F
G

1
COR 2
3-4

TRP
STR

1-2
TRP
TRB

TRP

P

TRP

85

90

C
C
C
C
C

COR 1

VII
VI
AL
VC
OB

176

Fl. 1
Fl. 2
Ob.
Cl.
Fg.
Fg.

Violin I
Violin II
Viola
Cello
Double Bass
Piano
Trombone I
Trombone II

marcato

f *mf* *f* *mf* *f* *mf*

... *f* *mf* *f* *mf* *f* *mf*

95

1
2
3
4
5

P *mf*

2 *3* *2* *3* *2* *3*

p *mf*

p *mf*

77-77-77-77

Drum: 8 8 8 8

Percussion: 8 8 8 8

Bass: 8 8 8 8

Clarinet: 8 8 8 8

Flute: 8 8 8 8

Trumpet: 8 8 8 8

Tuba: 8 8 8 8

1.2

Corn: 8 8 8 8

Saxophone Tenor: 8 8 8 8

Saxophone Alto: 8 8 8 8

Saxophone Bass: 8 8 8 8

Trumpet: 8 8 8 8

Tuba: 8 8 8 8

Lyrics: *Te amo, te amo, te amo. Me amo, me amo, me amo. A. me amo A. me amo A. me amo.*

8 8 8 8

100

8 8 8 8

8 8 8 8

8 8 8 8

8 8 8 8

8 8 8 8

Lyrics: *A. me amo A. me amo A. me amo. Te amo, te amo, te amo. Me amo, me amo, me amo. Te amo, te amo, te amo.*

8 8 8 8

8 8 8 8

8 8 8 8

8 8 8 8

8 8 8 8

Fl *ff*
 Pic *ff*
 Ob *ff*
 Cl *ff*
 Fg *ff*
 Cb *ff*

Cm *ff*

Trp *ff marc*

Tub *ff marc*

Suo Soprano
 A - voi - so
 A - voi - so
 A - voi - so

Suo Alto
 A - voi - so
 A - voi - so
 A - voi - so

Suo Tenore
 A - voi - so
 A - voi - so
 A - voi - so

Suo Bass
 A - voi - so
 A - voi - so
 A - voi - so

Tam *f*

Cloches *f*

Tamb *f*

Pirote *f*

Casta *f*

Cm *ff*

Vcl *ff*

Vcl *ff*

Vcl *ff*

Cb *ff*

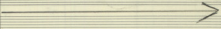

2P Pic 2 OB CA Cl Fg Cfg Guit Piano Timp C G Str Wm A G Piano Cassa Sqr 1 2 Acl 1 2 Ten 1 2 Bass 1 2 Acl Vc PA CBW

mf FFF mf

Soprano
 Sopra...
 Sopra...
 Sopra...
 Sopra...

Alto
 Alto...
 Alto...
 Alto...
 Alto...

Tenore
 Tenore...
 Tenore...
 Tenore...
 Tenore...

Basso
 Basso...
 Basso...
 Basso...
 Basso...

Alto
 Alto...

Vcllo
 Vcllo...

Pia
 Pia...

CBW
 CBW...

Dr
Pc
Cb
CA
Cl
Fg
Cng

Grp

f cresc. *fff*

Trp

Trbn

fff

Cont

Pan

Tim

f cresc. *fff*

1

2

3

4

5

Sopr

f cresc. *fff*

Alto

Tenr

Bass

f cresc. *fff*

V1

V2

Alc

Vc

Cb

259

265

Tr. KA-60-60-1. Pa. Pa. A. 20-nd

Fl. G
 Fl. C
 Ob. G
 Cl. B \flat
 Cl. B \natural
 Fg
 Cg

Ca.
 3 vi
 Trp.
 Contr.
 Posa.
 Trp.

130

1
 2
 3
 4
 5

Sp.
 Al.
 Ten.
 Ba.

Viol.
 Viol.
 Vi.
 VC.
 Cb.

Musical score for Trombones (3Trb) and Tuba (Tub). The Trombones part is in 3/4 time. The Tuba part is in 2/4 time.

Musical score for Trumpets (Timp) and Percussion (Percp). The Percussion part includes a circled number '135'.

Il signor nostro ostendeva la sua Terza di No. vi in fa per ni carissima. ni gliu ni gliu ni

Vocal score for Soprano (Sopr), Alto (Alto), Tenor (Ten), and Bass (Bass). The Soprano and Alto parts have lyrics. The Tenor and Bass parts are in 4/4 time.

Handwritten musical score for the fourth system, including parts for Soprano (Sop.), Alto (Alt.), Tenor (Ten.), and Bass (Bas.). The vocal parts include lyrics written below the notes.

Handwritten musical score for the first system, including parts for Flute (Fl), Piccolo (Pic), Oboe (Ob), Clarinet in A (CA), Clarinet in Bb (Cl), Bassoon (Fag), and Cello/Double Bass (Cello/Bass). The score is written in G major and 2/4 time, with various dynamics and articulation markings.

Handwritten musical score for the second system, including parts for Trumpet 1 (Tpt 1), Trumpet 2 (Tpt 2), Trumpet 3 (Tpt 3), Trombone 1 (Tbn 1), Trombone 2 (Tbn 2), Trombone 3 (Tbn 3), and Contrabass (Cello/Bass). The score continues with melodic lines and rhythmic accompaniment.

Handwritten musical score for the third system, including parts for Percussion (Perc), Snare Drum (Trommel), and five different Tom-tom (Tomb) instruments. The percussion parts feature complex rhythmic patterns and dynamics.

Handwritten musical score for the fourth system, including parts for Soprano (Sopr), Alto (Alt), Tenor (Tbn), and Bass (Bass). The vocal parts include lyrics written below the notes.

Handwritten musical score for the fifth system, including parts for Violin I (V. I), Violin II (V. II), Viola (Alc), Violoncello (Vc), and Contrabass (Cb). The string parts provide harmonic support and rhythmic texture.

263

2nd E
 Pic E
 2 oboe E
 2 Clarinet E
 2 Trp
 Ctrp

4 Corni E

3 Trp (1st) E

Tub E

Tuba

Contra Bassoon E

Piano E

175

180

Timpani

C

B

G

→ (4) Basses (3rd) (2nd) (1st) (Cms)
 (4) Trombones (3rd) (2nd) (1st) (Cms)
 F. Forte

Soprano

Alto

Tenore

Bass

V. I

V. II

Alc.

Vc.

23.1.81 (Part 3)

Fg *Francaise*
Frag *Francaise*
Grg 6⁺ 8⁺ *Francaise*

3. Trp 8⁺

Tub. 3 *Francaise*

Tuba 2

Clarinet in E-flat

Flute 2 *Francaise*

1. Trp 2

2. Trp 2

3. Trp 2

1. Clarinet in B-flat

2. Clarinet in B-flat

3. Clarinet in B-flat

1. Violin 2

2. Violin 2

Viola 2 *Francaise*

1. Cello 2 *Francaise*
2. Cello 2 *Francaise*

Handwritten musical score for the third system, showing further development of the musical themes.

Handwritten musical score for the seventh system, containing a section with lyrics: "A-ZA-PA A-ZE-PA A-MI-XE NO-TA-ÇA ZE-VE-VE O A-ZA-TA N-BO-TA A-NOI-SE O-ZE-PA KA TE-AN-NE-O".

6
6
8
6
8
8

- 194 -

ff

2
3
3
3

ff

more

6

Solo BASS

ff

il se arde nel
ha tanta
KAYAMA
TO DO AL W ENO

1
2
3
4
3

FF

Allegro

219

220

Coro

KE TALI
KAI OPA
SEBU
MA TEN
ER GA
EPA PA
TALI A
TAN A
DUN
NTOU
DIA WA
PA
ER GA
GA
PA
PA PA TO

V.1
V.2
Alc.
VC
CB

ff

2 Fl B
 Pic B
 2 Obi B
 CA G
 Clar B
 Fg B
 Cfg B

Coran G
 Top G

TuB. B
 TuB. B

Solo Tromp. B
 San Bassa B

Piano G

Timp B
 Fance

(1) Xyla B
 (2) VIBRA B
 (3) SET DRUM
 (4) PIANO SUSTENOR
 (5) TAMBOR

Chorus lyrics:
 PE - LA. PO - DE. COI - LI - RES. Pa. Ti. AIA
 DE. KA. TE - TE. XE. AN - DES. 90 - 70. PA

Viol. I G
 Viol. II G
 ALU B
 Vc. B
 Cbano B

Orchestra

H. THE LI. SO. NOV

H. THE LI. SO. NOV

H. THE LI. SO. NOV

H. THE LI. SO. NOV

H. THE LI. SO. NOV

Vocal score for Soprano (S), Alto (A), Tenor (T), and Bass (B) with lyrics: KA-TA PA TI, KA-TA PA TI TAN KE, TO SUU E O, KA-TA PA TA, KA-TA PA TAN KE, TO SUU AN O.

Coro

197

C B

200

Aras

202

48

25

25 pp 2 yrs
10m 1916 (23)

Empty musical staves for the fifth and sixth systems.

286 282

Me en en ni bu bu fu u Me en en ni bu bu fu u Me en en ni bu bu fu u

5/6 *mf* *f*

285 290

290

P 3/4 6/8 3/4 6/8 3/4

mf f

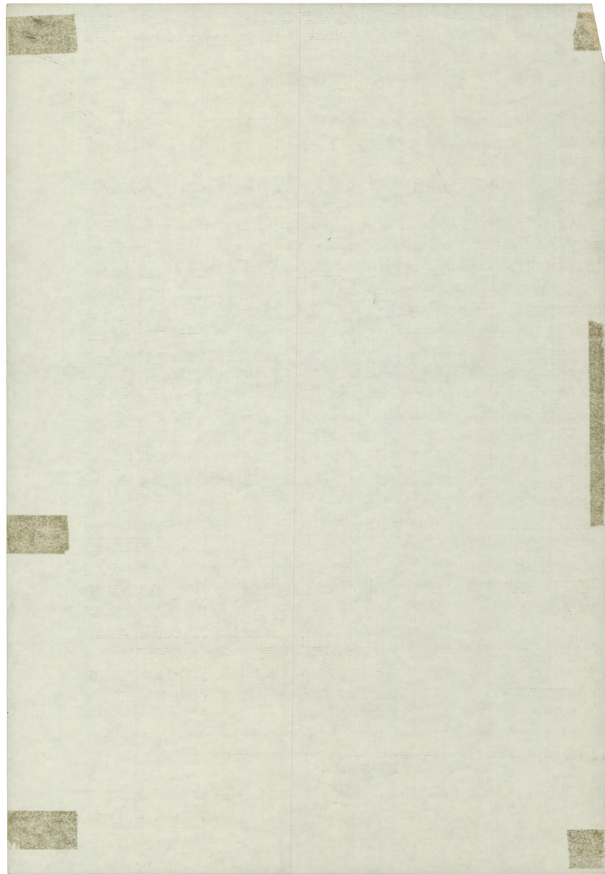

249

255

250

Tutti (avec Choeur)

Fin de Capiste r voir page 178

ff
ff
ff
ff
ff
ff

Oboe

Trp

Tbn

(280)

Trmp

(Choeur)

TMI

Baths
Ge.

ff
ff
ff
ff
ff

289

205-

282

2^o 2^o $\text{G} \frac{2}{4}$ $\text{G} \frac{2}{4}$ $\text{G} \frac{2}{4}$ $\text{G} \frac{2}{4}$
 1^o P.C. $\text{G} \frac{2}{4}$ $\text{G} \frac{2}{4}$ $\text{G} \frac{2}{4}$ $\text{G} \frac{2}{4}$
 2^o 2^o $\text{G} \frac{2}{4}$ $\text{G} \frac{2}{4}$ $\text{G} \frac{2}{4}$ $\text{G} \frac{2}{4}$
 CA $\text{G} \frac{2}{4}$ $\text{G} \frac{2}{4}$ $\text{G} \frac{2}{4}$ $\text{G} \frac{2}{4}$
 Cl $\text{G} \frac{2}{4}$ $\text{G} \frac{2}{4}$ $\text{G} \frac{2}{4}$ $\text{G} \frac{2}{4}$
 Fg $\text{G} \frac{2}{4}$ $\text{G} \frac{2}{4}$ $\text{G} \frac{2}{4}$ $\text{G} \frac{2}{4}$
 2^o $\text{G} \frac{2}{4}$ $\text{G} \frac{2}{4}$ $\text{G} \frac{2}{4}$ $\text{G} \frac{2}{4}$
 C.Fg $\text{G} \frac{2}{4}$ $\text{G} \frac{2}{4}$ $\text{G} \frac{2}{4}$ $\text{G} \frac{2}{4}$
 mF $\text{G} \frac{2}{4}$ $\text{G} \frac{2}{4}$ $\text{G} \frac{2}{4}$ $\text{G} \frac{2}{4}$
 FFF $\text{G} \frac{2}{4}$ $\text{G} \frac{2}{4}$ $\text{G} \frac{2}{4}$ $\text{G} \frac{2}{4}$
 mF $\text{G} \frac{2}{4}$ $\text{G} \frac{2}{4}$ $\text{G} \frac{2}{4}$ $\text{G} \frac{2}{4}$
 Cant $\text{G} \frac{2}{4}$ $\text{G} \frac{2}{4}$ $\text{G} \frac{2}{4}$ $\text{G} \frac{2}{4}$
 FF $\text{G} \frac{2}{4}$ $\text{G} \frac{2}{4}$ $\text{G} \frac{2}{4}$ $\text{G} \frac{2}{4}$
 Piano $\text{G} \frac{2}{4}$ $\text{G} \frac{2}{4}$ $\text{G} \frac{2}{4}$ $\text{G} \frac{2}{4}$
 FF $\text{G} \frac{2}{4}$ $\text{G} \frac{2}{4}$ $\text{G} \frac{2}{4}$ $\text{G} \frac{2}{4}$
 Tim $\text{G} \frac{2}{4}$ $\text{G} \frac{2}{4}$ $\text{G} \frac{2}{4}$ $\text{G} \frac{2}{4}$
 (265)
 C
 R
 (S) Set $\text{G} \frac{2}{4}$ $\text{G} \frac{2}{4}$ $\text{G} \frac{2}{4}$ $\text{G} \frac{2}{4}$
 Mem $\text{G} \frac{2}{4}$ $\text{G} \frac{2}{4}$ $\text{G} \frac{2}{4}$ $\text{G} \frac{2}{4}$
 C
 G Piano $\text{G} \frac{2}{4}$ $\text{G} \frac{2}{4}$ $\text{G} \frac{2}{4}$ $\text{G} \frac{2}{4}$
 Cassa $\text{G} \frac{2}{4}$ $\text{G} \frac{2}{4}$ $\text{G} \frac{2}{4}$ $\text{G} \frac{2}{4}$
 F $\text{G} \frac{2}{4}$ $\text{G} \frac{2}{4}$ $\text{G} \frac{2}{4}$ $\text{G} \frac{2}{4}$
 mF $\text{G} \frac{2}{4}$ $\text{G} \frac{2}{4}$ $\text{G} \frac{2}{4}$ $\text{G} \frac{2}{4}$
 FFF $\text{G} \frac{2}{4}$ $\text{G} \frac{2}{4}$ $\text{G} \frac{2}{4}$ $\text{G} \frac{2}{4}$
 mF $\text{G} \frac{2}{4}$ $\text{G} \frac{2}{4}$ $\text{G} \frac{2}{4}$ $\text{G} \frac{2}{4}$
 Sopr 1 $\text{G} \frac{2}{4}$ $\text{G} \frac{2}{4}$ $\text{G} \frac{2}{4}$ $\text{G} \frac{2}{4}$
 2 $\text{G} \frac{2}{4}$ $\text{G} \frac{2}{4}$ $\text{G} \frac{2}{4}$ $\text{G} \frac{2}{4}$
 Ten 1 $\text{G} \frac{2}{4}$ $\text{G} \frac{2}{4}$ $\text{G} \frac{2}{4}$ $\text{G} \frac{2}{4}$
 2 $\text{G} \frac{2}{4}$ $\text{G} \frac{2}{4}$ $\text{G} \frac{2}{4}$ $\text{G} \frac{2}{4}$
 Bass 1 $\text{G} \frac{2}{4}$ $\text{G} \frac{2}{4}$ $\text{G} \frac{2}{4}$ $\text{G} \frac{2}{4}$
 2 $\text{G} \frac{2}{4}$ $\text{G} \frac{2}{4}$ $\text{G} \frac{2}{4}$ $\text{G} \frac{2}{4}$
 Vc $\text{G} \frac{2}{4}$ $\text{G} \frac{2}{4}$ $\text{G} \frac{2}{4}$ $\text{G} \frac{2}{4}$
 C.Ba $\text{G} \frac{2}{4}$ $\text{G} \frac{2}{4}$ $\text{G} \frac{2}{4}$ $\text{G} \frac{2}{4}$
 Pn $\text{G} \frac{2}{4}$ $\text{G} \frac{2}{4}$ $\text{G} \frac{2}{4}$ $\text{G} \frac{2}{4}$
 Ff $\text{G} \frac{2}{4}$ $\text{G} \frac{2}{4}$ $\text{G} \frac{2}{4}$ $\text{G} \frac{2}{4}$

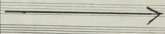

Sopra 1
 Sopra 2
 Ten 1
 Ten 2
 Bass 1
 Bass 2
 Vc
 C.Ba
 Pn

ber-pa-er-ve- ven- se no- An- spa-
 ber-pa-er-ve- ven- se no- An- spa-
 ber-pa-er-ve- ven- se no- An- spa-
 ber-pa-er-ve- ven- se no- An- spa-
 ber-pa-er-ve- ven- se no- An- spa-

70111 Page 2
1971
↓

 PE-RO-FE-RI-A STI-DO-LE-RE TR-ISTE-RE STI-DO-RE NI-TU-UM-NA-UM PEE-DO-RE
 SAN-CTI-SS-I-MI SPI-RIT-U-S SAN-CTI-S-S-I-M-I US-QUE-QUE-RE-N-TE-S SAN-CTI-S-S-I-M-I US-QUE-QUE-RE-N-TE-S SAN-CTI-S-S-I-M-I US-QUE-QUE-RE-N-TE-S
 SAN-CTI-S-S-I-M-I US-QUE-QUE-RE-N-TE-S SAN-CTI-S-S-I-M-I US-QUE-QUE-RE-N-TE-S SAN-CTI-S-S-I-M-I US-QUE-QUE-RE-N-TE-S
 SAN-CTI-S-S-I-M-I US-QUE-QUE-RE-N-TE-S SAN-CTI-S-S-I-M-I US-QUE-QUE-RE-N-TE-S SAN-CTI-S-S-I-M-I US-QUE-QUE-RE-N-TE-S
 SAN-CTI-S-S-I-M-I US-QUE-QUE-RE-N-TE-S SAN-CTI-S-S-I-M-I US-QUE-QUE-RE-N-TE-S SAN-CTI-S-S-I-M-I US-QUE-QUE-RE-N-TE-S

294 299

Handwritten musical score for a large ensemble including Oboe (Ob), Clarinet (Cl), Bassoon (Fg), Trumpets (3 Trp), Trombones (3 Trb), and Percussion (T). The score includes lyrics in Spanish: "DAN DAN OS. LE SE AB. MA TON. A. DR A. NO. MO. T. CH. VE. IS. CHO".

Handwritten note: "Vcl 123"

240

245

Handwritten musical score for the fourth system, including a vocal line with lyrics. The lyrics are written below the notes.

VOIR PAGE 187

Com

8.21

Measure numbers: 130, 330.

Dynamic markings: **FF**.

Tempo/Performance instructions: *And.*

Measure numbers: 130, 330.

Dynamic markings: **FF**.

Tempo/Performance instructions: *And.*

Section title: **Coro et Soloist**

Lyrics: *Canta la cançó de Tera i saó* → *Canta la cançó de Tera i saó*

Tempo/Performance instructions: **FF sempre marcato**, *RECANT*, *FF*, *FF marcato*.

Measure numbers: 130.

Dynamic markings: **FF**.

Tempo/Performance instructions: *FF sempre marcato*, *RECANT*, *FF*, *FF marcato*.

Tempo 504 d. 216 505

Tempo 3. ma. d. 22

Piano Piano

335 340

RECITATIVO ff d. 22 Tempo

*Allegretto moderato
Crescendo assai*

306

307

FINE

2
3

Vcllo

Temp

Xylo

Vibr

Pyram

Perc

G. Org

RECITATIVE

Handwritten notes: "Cresc. molto", "rit.", "Cresc. molto", "rit."

Handwritten signature and date: "M. [Signature] 1987-82 March 1982".

The notation consists of various notes, stems, and beams, though they are too light to be accurately transcribed. There are also some faint markings that could be rests or other symbols. The overall appearance is that of a very old and poorly preserved musical manuscript.

