

Скрипка

I 8/4

II 8/4

3 8/4

4 8/4

5 8/4

7 8/4

8/4

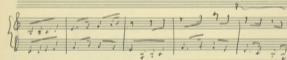
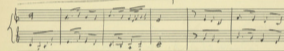
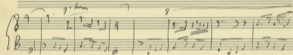
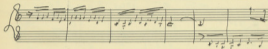
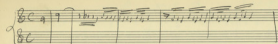

8

Xylophone - Kagan
 Korga, Myan - Tomy
 Pitya - Olyos
 Mdanu
 Kpoma
 V. noma

compar

Handwritten musical score for the first system, featuring a vocal line and a piano accompaniment. The vocal line includes lyrics: Sib - mip - FA? - Sib - sib - mip - FA - FA - mip - sib - Sol - re.

Handwritten musical score for the second system, featuring a vocal line and a piano accompaniment. The vocal line includes lyrics: Mi - sib - do - re - re - Sol - re - Sol - FA - FA? - sib - mip - mip - FA? - sib.

Handwritten musical score for the third system, featuring a vocal line and a piano accompaniment. The vocal line includes lyrics: MiB - re - oib - Sib - do - re - re - FA? - FA? - sib - Sol - re - MiB - sib Du re.

Handwritten musical score for the fourth system, featuring a vocal line and a piano accompaniment. The vocal line includes lyrics: MiB re FA? Sib.

INSTRUMENTAL CANTO: PIANO - X/10
 RITARDANDO INTERPRETARE

Handwritten title or notes at the top left.

XEM 4W

A series of ten empty musical staves, each consisting of five horizontal lines, arranged vertically on the page.

RR

BALLADE DES TROIS

Pin. V. 1875

Tri Hygnon
Xenopoulos
GUTHRIE

Trouva Lozocq

8 $\frac{3}{4}$

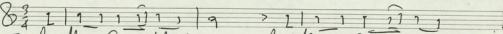

1 le fleur qui a dal qui - vit le fleur qui a dal qui -
2 le fleur qui a dal qui - vit le fleur qui a dal qui -
3 Pour les bon beaux foyles Ba teoup Pour les bon beaux a -

4

8 9

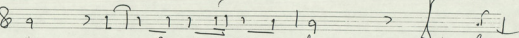

vit va par mi - zain jeso - laves les
vit ou il fa barbeba gre nat RES -
voulos Se vit lle a - un che min, may

8

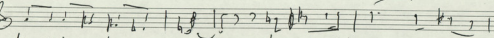

lavozi vionz de gre - nades pas - con - dendebz nei gre oye & var.
- a vionz de che nades lune - - pleme et d'autae
dun beau de gre - nades za - mant seuz - les sou

8 d.

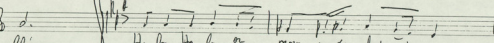

ble He ls He ls ou mon quisay fut et. ne
saigue He ls He ls a - may quisay fut dans leur
pries

8 $\frac{3}{4}$

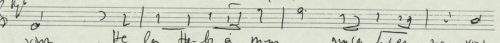

rim He ls He ls à mon quisay fut es ne vint
He ls He ls à man quisay fut dans leur

1958
No. 100

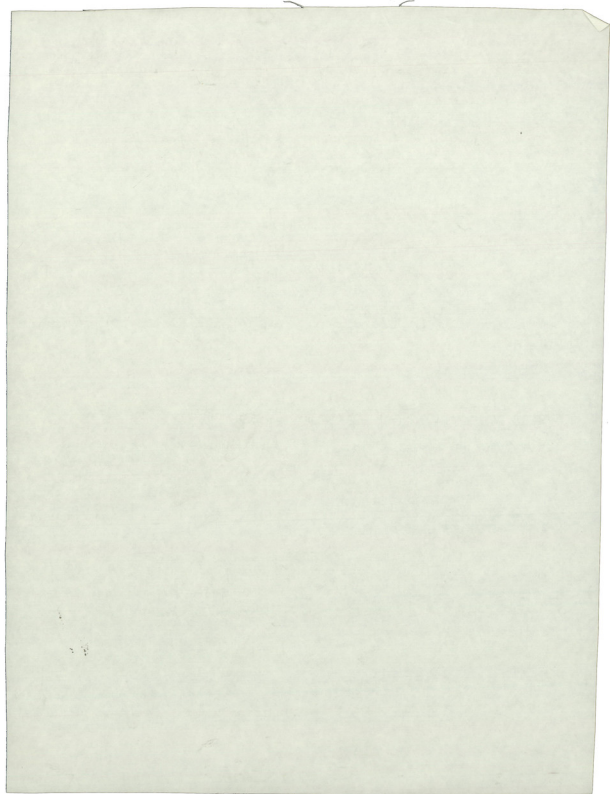

5. HEOUN KAAS

8# 2/4

Sol RE SA SA RE SA SA RE DO

DO SA SA SA RE SA SA RE SA SA RE

SA RE DO DO SA SA SA RE SA SA

Min Min Min Min SA

SA SA SA SA SA

^ H AUN KA JO KA AUN JO JO - KA XE TIE

SA SA SA SA SA SA SA SA SA SA

LAm Min LAm Min Min Min Min

SA SA SA SA SA SA SA SA SA SA

Min RE SA SA RE SA SA

SA SA SA SA SA SA SA SA SA SA

SA LAm DO SA DO SA DO SA SA SA SA SA MI LAm

SA SA SA SA SA SA SA SA SA SA

LAm Min LA LA SA SA SA RE SA

SA SA SA SA SA SA SA SA SA SA

HEA JO JO - PI NA TU JO TO KA TU JO JO

SA SA SA SA SA SA SA SA SA SA

4

Sol Sol Lam Do Sa Do Sa Do Sa Sol Sol Sa . Sol MI

Ha Ta fe TO - - - Ka zo pa' pa' pa' - -

LA LA Min Lam Lam RE

Ki o tu pa' te sa xpo sa - - - fu

2

Nisth' an' ni vrom' ost' Enarpra
 Kai na' fi' oxvax' f' avon
 Tou (n) p' a' t' e' r' i' a' i' o' u' p' a' p' a' n' a
 To' Ge' w' a' t' o' a' e' g' y' p' t' o' u
 Kai' na' i' s' a' i' o' u' vai' k' r' a' s' t' i' o' u
 No' u' vai' Gra' d' i' o' u' No' u' Ve' i' p' o' u
 N' i' s' t' e' r' a' r' o' u' p' a' p' o' s' t' a' s' i' o' u
 Et' x' r' i' s' t' o' s' K' a' i' o' s'

1 2

9 + 6

7

7. - NAXA T'ASHANATO NEPO

ZEMIREKOS Sol Sol Sol Sol RE

Sol Sol Sol Sol RE Sol

Sol Sol Lam RE Sol Sol

Naxa'ia' Ge' va' to - - - ve' i' po

~~(10-11-12-13-14)~~
Mm Sm Do Sm Do Sm Si MI 12
Kai-có-fo sui vai kó-fa-cig-tex-fai-sua-sua-fai-kin

Mm Sm Do Sm Do Sm Si MI 13
Kai-có-fo sui vai kó-fa-cig-tex-fai-sua-sua-fai-kin

Mm Mm Lm Mm Lm Mm Si MI FINS RE S ik
Pa-va-ot-ça-pa-çã-ki-cê-pa-py-pim-ko-zi-ko-zi-ki-cê-kin

8- PAUKE MUV EBU DEN XANKEI

SOL Do Mm Lm Mm Lm
TUI - fan noi-foi-fo-ço-pya-xt wi-pe kai
Do RE Mm SI Lm Lm
no-oi-foi-to-xo-pya-ypá-ya TE-tui-kai-foi-te-tui-foi

Lm Mm Lm Sol Lm RE
Tui kai pé - sai sai sai sui vai vai

LA LA LA LA SOU LA SU SU

Tap^x 8/4
Tap 8/4

Coro

LA LA LA LA SOU LA REI SOU SOU

Tap^x 8/4
xTap 8/4

Coro 8/4

1

xTR 8/4

xB 8/4

xU 8/4

xFg 8/4

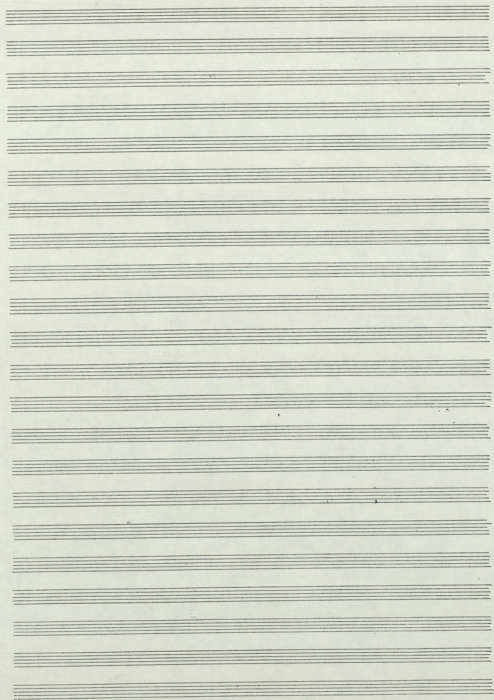

EXEMIA
Paris 1955

Piano

Piano

Wol 3

11

I

I

I

S1 **+** LAm LAm LAm Min LAm 8

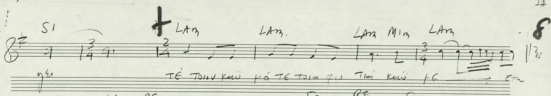

TE Touv kau ho TE Tai kau Tai kau TE

S2 LAm RE Sn RE Sn

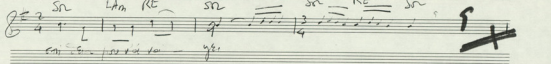

emi so - pou ki so - ye

S3 SOL LAm

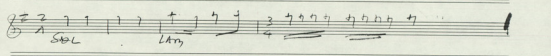

S4 Sn Sn

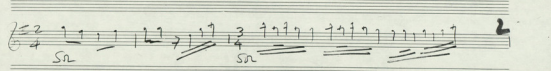

S5 Sn LAm

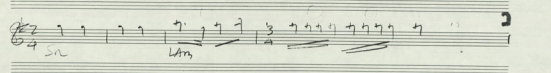

S6 Sn Do Sn Sn

S7 Sn RE Sn LAm LAm Sn Do Sn Do

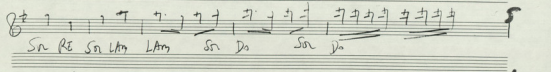

S8 Do RE Min LAm Min RE Min RE Do Sn Do RE Sn RE Sn RE

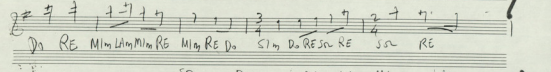

S9 Sn Do Min LAm Min LAm

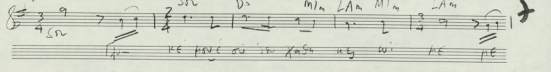

KE pouc ou in XASU uy wi KE RE

Do RE Min SI LAm LA3

Sa sais q'f - Be k'oué - sau pé sa sais q'f Be s' d'o

LAm Min 3 LAm 2 Sur LAm RE SI

v'v' k'oué p'e - é k'oué ba sa sais q'f - e

LAm LAm LAm Min LAm

p'e sa sais q'f Be s' d'o v'v' k'oué p'e - e

af sur LAm RE Sur

k'oué ba sa sais q'f - e

Empty musical staves for further notation.

ΕΠΙΤΑΦΙΟΣ 7

ΓΙΑΝΝΗΣ ΠΙΣΟΣ

ΝΑΧΑ Τ' ΑΔΑΝΑΤΟ ΝΕΦΟ

Μίκης Σπανός

ΕΠΙΤΑΦΙΟΣ

ΤΑΥΝ Ε ΜΟΥ
ΕΡΩ ΔΕ ΧΑΡΜΗΤΟΣ

~~(CANTATA)~~ 8# solo ΜΑΝΩΣΤΟΥΚΙ (ΠΕΝΙΑ)

Mellow (slow)

Drum

Trumpet *SOUL SOUL LA LA SOUL DOT SOUL DOT SOUL SOUL*

Violin *(Frag)*

Trumpet

Tabla

Piano

Contra

SOUL DOT RE+ LA LA RE+ MI SI

Trumpet

Tabla

Contra

1

Empty musical staff 10.

Empty musical staff 11.

Empty musical staff 12.

Empty musical staff 13.

Empty musical staff 14.

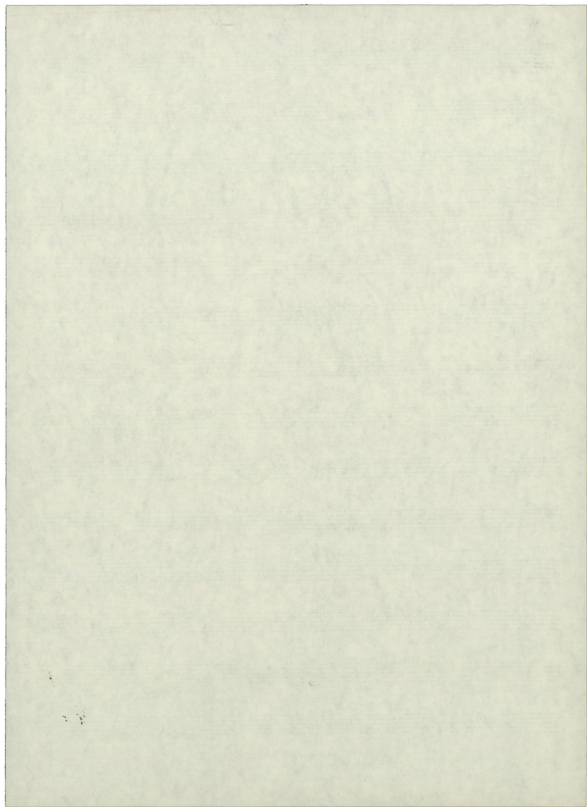

ΜΑΝΙΑ ΕΣΟΥΡΑ

Seven empty musical staves, each consisting of five horizontal lines, provided for additional notation or practice.

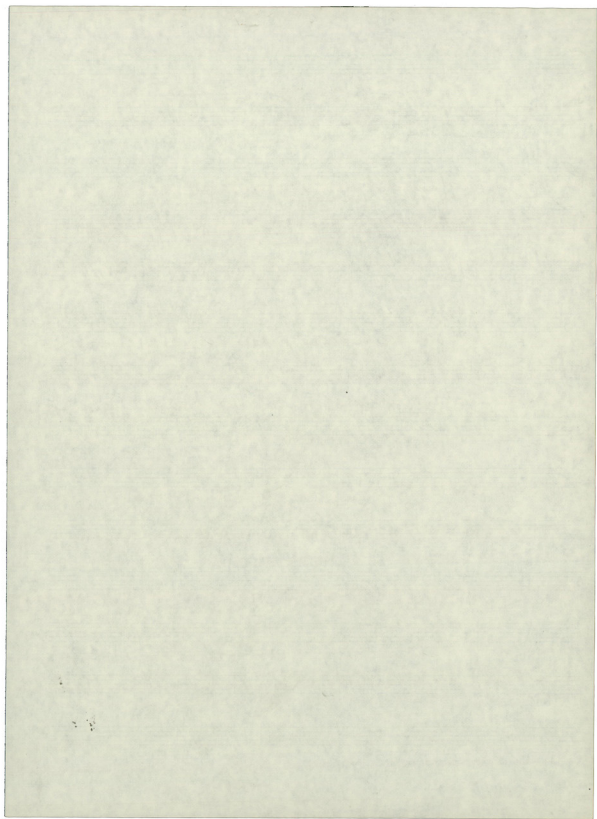

Five empty musical staves for additional notation.

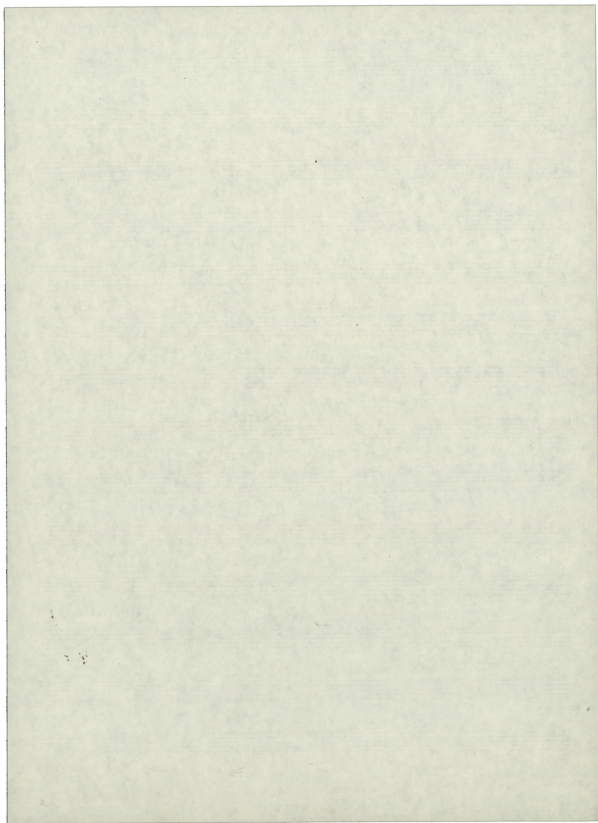

- Staff 1: Dm, Gm, Bb, A, A, A
- Staff 2: Dm, Gm, Bb, A, A, Dm
- Staff 3: Dm, Dm, Gm, Dm, Dm, Dm, Dm, Dm
- Staff 4: Dm, Dm, Dm, A, Dm, C
- Staff 5: F, F, A
- Staff 6: A, Gm, A, Dm, C
- Staff 7: F, F, A
- Staff 8: A, Gm, A, Dm, C

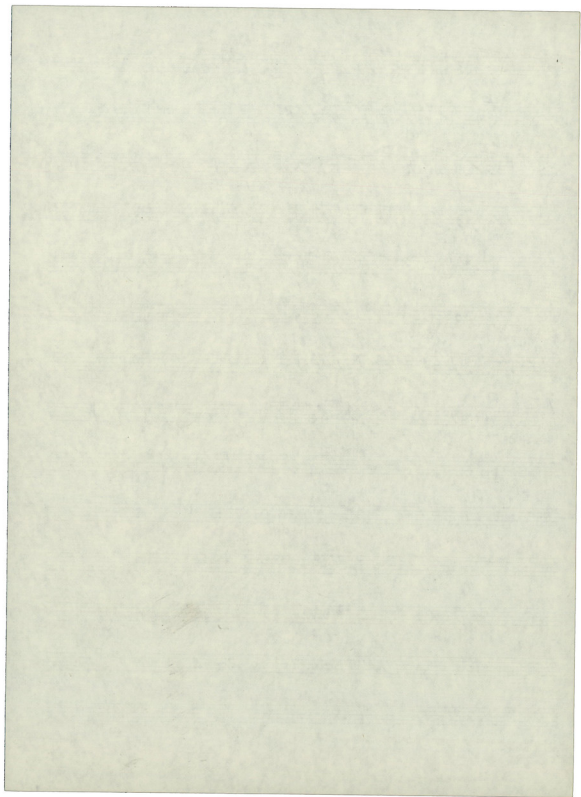

5

HEOTW KANOE U' HEOTW CYKOT

- Staff 2: Melody with chords Em, Dm, E.
- Staff 3: Melody with chords Am, Am, E, Am.
- Staff 4: Bass line with chords Am, C, C, G.
- Staff 5: Melody with chords Em, Dm, A, Dm.
- Staff 6: Melody with chords Dm, Am, Am, E.
- Staff 7: Melody with chords C, Dm, A, Dm.
- Staff 8: Bass line with chords Dm, Am, Am, E.
- Staff 9: Melody with chords Am, E, Am, C, G.
- Staff 10: Bass line with chords C, C, F.
- Staff 11: Melody with chords F, G, C, Dm.
- Staff 12: Bass line with chords Am, Am, Am, Dm, C, G.
- Staff 13: Melody with chords F, F, G.

Additional markings include slurs, triplets, and a 'be.' (breve) marking at the end of the final staff.

NO. 11 HELP MAKING GOOD MUSIC HOUSE

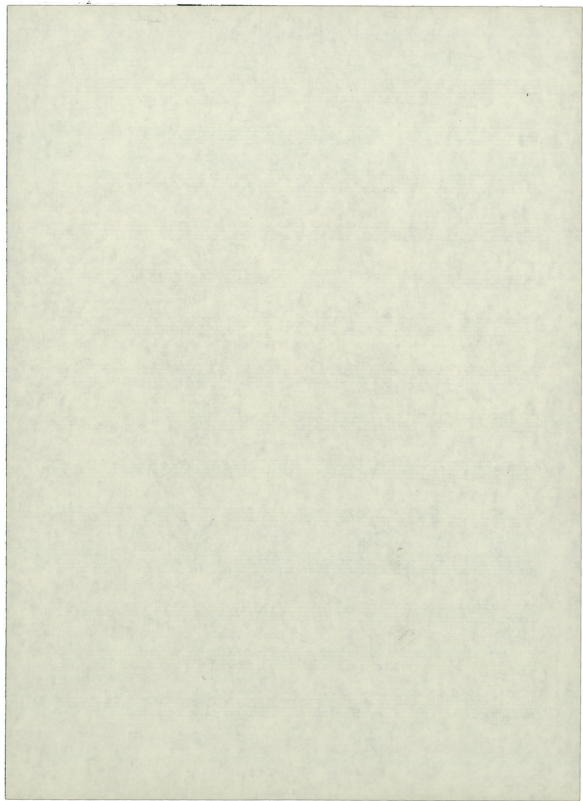

7 N'AXIA T'ASHAWACO N'ERO.

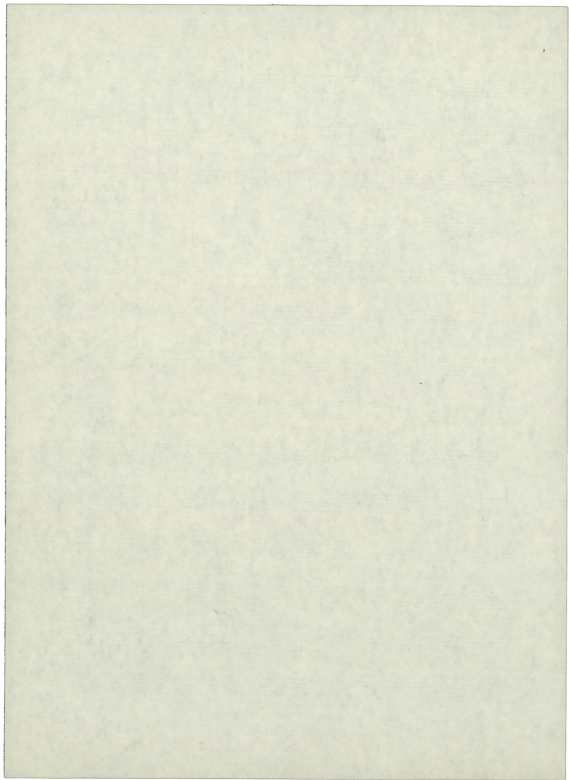

8

ГЛАВКЕ МОЯ БЕЯ ОЕВ ХАШКЕ

(Priliv usagovni hit etar avd nigras.)

Additional annotations include "MEMORIA" written above the eighth staff and "CAMPO" written above the ninth staff. The piece concludes with a double bar line and a fermata.

