

3,40

# SAMMELMAPPE

KATA SAJONKATON

Nimi - Inhalt

ORIGINAL

(Xerox)

---

---

---

---

---

---

---

---

MIKIS THEODORAKIS

# KATA ΣΑΔΟΥΚΑΙΟΝ

MICHAËLS KATSAROS

## CANTATA

- ΣΤΗ ΜΗΜΗΝ ΤΟΥ ΔΡΑΜΑΤΟΣ «ΣΑΔΟΥΚΑΙΟΝ» -

ΓΙΑ ΜΟΡΦΟ (ΜΑΡΙΑ) - ΤΡΑΓΟΥΔΙΣΤΗ ΜΙΣΟ - ΤΡΑΓΟΥΔΙΣΤΗ ΤΕΝΟΡ - ΤΡΑΓΟΥΔΙΣΤΗ  
 ΒΑΡΥΤΟΝΟ - ΜΕΡΑΜΗ ΜΕΤΗ ΧΟΡΩΔΙΑ ΚΑΙ ΕΜΦΩΝΙΑ  
 ΟΡΧΗΣΤΡΑ

MIKIS THEODORAKIS

# SADOUKEON PASSION

MICHAËLS KATSAROS

## CANTATA

- A LA MEMOIRE DE DIMITRI PESPOTIEN -

POUR ACTEUR (Basse) - SOLO BASSE - SOLO TENOR - SOLO BARYTON  
 GRAND CHORAL ET ORCHESTRE SYMPHONIQUE

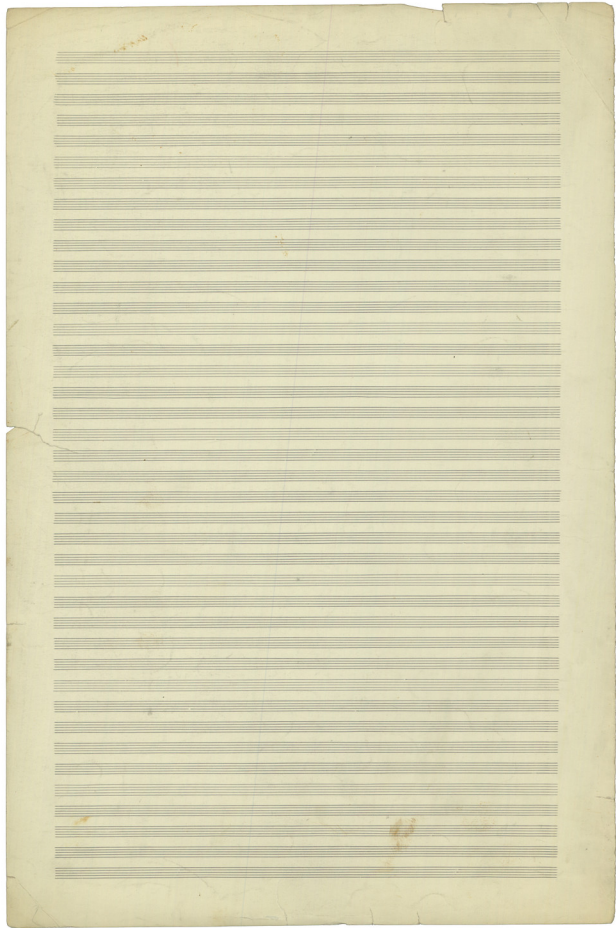

# ΚΑΤΑ ΣΑΔΟΥΚΑΙΩΝ - ΠΑΡΗ

(1)

Ανεργεια  
(την αγειαν)

Θει προσπαθων ναι δωσω το σχιμα σου  
ους συνεισβατω σε δυο φιδωρα  
δωσω ναι κερια ναι ουδ αυγιω  
καθ παρτβαινω οι θυγατες.

Το τροπο το η γαιωσθη ναι γενοψη  
Κεινω ουδ οητες

Τει φριχτοι ερωσικων παραμερων  
τονικον, φαιρα, υφει, αυταρωσθη  
ο νηρω κειρωται.

Δει εχωψ τινωτα ναι ουδ νωσθε  
εμ ναι ενα αποδοθικωντ

Ανω αιων η νισον  
Ανω υνοψη οτ υνοψη  
Ανω αποδωα οτ αποδωα  
βαθνη νη ειλη του δωτρω.  
ο νηρω ναι κειρωται.

Δει εχωψ τινωτα ναι ουδ νωσθε.  
Δει εχωψ τινωτα.

\*  
Μαρι η τον νηρωσικων  
Μαρι η τον καταστικων οηδικων  
ετ σωστων υνοψη ερωδ  
αυδαιωνη κηρωσικων.  
Ανασωνηρω βροχου  
βαθνη τον ετη φιδωρα του  
Περε κωνοψη αυδωθη βροχη

X  
W  
P  
I  
S

H  
O  
U  
S  
I  
K  
H

(2)

Μορηντ Ν 1 - "Το σχιμα σου"

2

(3)

Αναγγελία.

Καὶ ἔκτισε τὸν οὐρανὸν καὶ τὴν γῆν " "

(4)

Μουσική

" ΤΥΦΛΗ ΕΠΟΧΗ "

(5)

Αναγγελία:

Ἀκούσθη ἡ φωνὴ τοῦ κυρίου τὸν οὐρανὸν σου

Ἐκτίσθη ἡ γῆ σου καὶ ἡ θάλασσα σου

Ὡς ἡ γῆ καὶ ἡ θάλασσα σου ἠκούσθη σου

Ἐπὶ τὴν γῆν καὶ τὴν θάλασσαν

καὶ οἱ ὄρη καὶ ἡ θάλασσα καὶ ἡ γῆ φοβήσονται

οἱ ἄγγελοι σου

Ὁ οὐρανὸς σου καὶ ἡ γῆ σου

καὶ ἡ θάλασσα καὶ ἡ γῆ σου

καὶ ἡ θάλασσα καὶ ἡ γῆ σου

καὶ ἡ θάλασσα καὶ ἡ γῆ σου

καὶ ἡ θάλασσα καὶ ἡ γῆ σου

καὶ ἡ θάλασσα καὶ ἡ γῆ σου

καὶ ἡ θάλασσα καὶ ἡ γῆ σου

καὶ ἡ θάλασσα καὶ ἡ γῆ σου

οἱ ἄγγελοι σου, οἱ Βαβυλωνιοὶ, οἱ Ἰουδαῖοι

οἱ Ἰσραηλιῖται καὶ ἡ θάλασσα καὶ ἡ γῆ σου

οἱ ἄγγελοι σου καὶ ἡ θάλασσα καὶ ἡ γῆ σου

3

Ο αυτοκρατορ Γκαρσίω  
 ασπ ντε Στεφάνου  
 Οι άριστοι, θαύταισαν έντοτον  
 τα Πασάρτατον  
 Οι άσφι θα Σποκενεται τρις Φινιδον  
 Επι ταρι κι αν ανισφοδτα ποδ  
 θ' ανανησισηται η σωαι  
 Το εσπρι ουαδι αν ανισου  
 θα τατατα  
 Ο ασπινουα, Χητι ανη  
 Μη ανηφουρι ανη  
Παρι θα σπεριωταται οι ανησινουαται  
 Μεζι θα υεζι  
 θ' ανηφουρι έντοτον αν ουα ανη.  
 Καου αν βειδη τισα ανηφουρι βουεινι  
Ανωκε ναυχεταται Κανουρι Βιτα

(6)

Μυσικη Νη III  
 " Ενομε τισα .. "

(7)

Μυσικη αν IV  
 " Ανωκε .. "

Αναγγελία :

Στις 17/11/50 το Διοικητικό Τμήμα αποφασίζει.  
Αναβλέπει την χρεώση παραπομπής στην  
Αποστολή των ενταξιακών  
των εντάξεων και αναρτήσεων  
τις κοπείες  
στ' αυτών των εντάξεων  
Τα εντάξετα του διαβιβάζονται  
όλα διαδοχικώς.

Ω Ρόλη Νοσητηρίου  
ΛΣΝΙ, νοσητές.  
Ω Τμήμα, ταύτη  
Παραπομπή στ' ένταξες ταύτης

Πως να μεταβιβαστούν τις υποθέσεις ;  
ΕΛΛΗΝΙΚΑ - ΙΣΟΤΗΤΑ -  
ΣΟΒΙΕΤ - ΕΞΟΥΣΙΑ ;

Επι' ενόψει γράφω όσα τα ένταξια του  
Εξουσιασίου.

Μουσική

№ V  
" ΣΤΟ ΝΕΚΡΟ ΟΔΟΣ ΤΩΝ ΛΕΞΕΩΝ "

Μουσική

№ VI  
" Σαντίς Βυμβός "

5

(11)

Mormi:

VII Kasi Zambanun

(12)

Mormi

FINALB

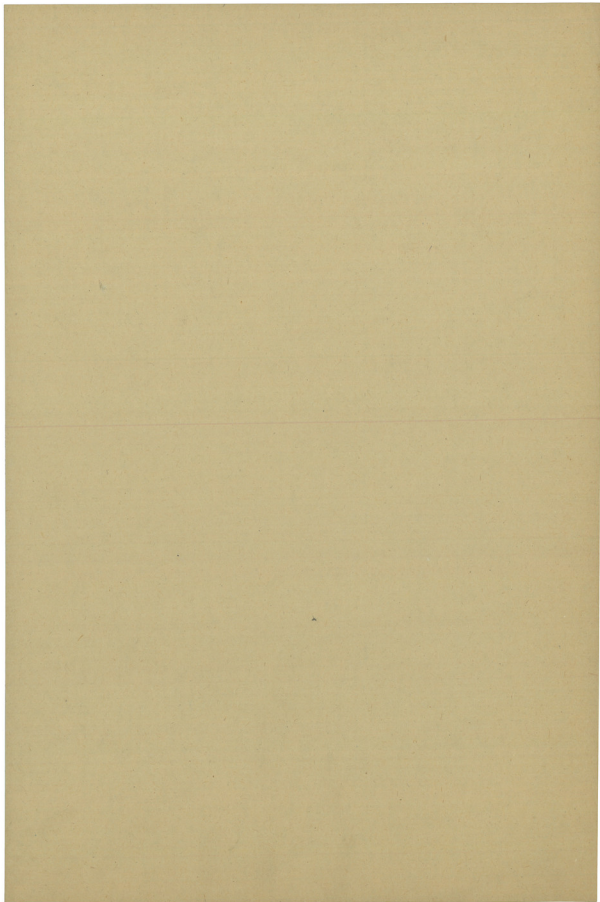

Η ΚΑΝΤΑΤΑ \*SADOUKEON PASSION για 4 ΣΟΛΙΣΤ. ΜΙΚΤΗ ΧΟΡΩΝ ΚΑΙ ΟΡΧΗΣΤΡΟ  
(ΠΡΩΤΗΡΕ ΎΠΕΡΟ ΤΗΝ ΔΙΟΡΓΑΝΩΣΗΝ ΤΗΣ ΕΝΕΣΤΗΣ ΕΥΝΕΣΤΗΣ ΤΗΣ ΔΡΡ ΓΙΑ ΤΗΝ  
ΑΝΤΙΣΤΗ ΓΑΛ ΒΙΕΝΝΗ ΣΤΟ 1983 ΣΤΗ ΒΕΡΛΙΝΗ.

ΜΙΚΗΣ ΘΕΩΡΑΡΑΚΗΣ  
ΚΑΤΑ ΣΑΔΟΥΚΑΙΩΝ  
ΜΙΧΑΗΛ ΚΑΤΣΑΡΟΣ

MIKIS THEORARIS  
SADOUKEON PASSION  
MICHAEL KATSAROS

ΤΑ ΜΕΡΗ

- I ΤΟ ΣΧΗΜΑ ΜΟΥ
- II ΤΥΦΛΗ ΕΠΟΧΗ
- III ΕΠΕΝΕ ΤΡΑ
- IV ΟΡΠΕΙΣ.
- V ΣΤΟ ΝΕΡΟ ΟΑΣΙΣ
- VI ΞΑΝΘΟ ΕΛΛΗΝΙΣ
- VII ΚΑΤΑ ΣΑΔΟΥΚΑΙΩΝ

MOVEMENTS

- I. MON SCHEMA
- II. EPIQUE ANGELE
- III. IL FAUT MANTENANT
- IV. LES DURETS
- V. PANT LE BOIS MART
- VI. ADOLESCENT BLOND
- VII. SADOUKEON PASSION

L'ORCHESTRE

3 FLUTES. 2OBOI. 2CLARIN. 2FAGOTI. 4 CORNI. 3 TROMP. 3 TROMB. TUBA. CIA. C.FAG.  
PIANO. CELSTA. ARPA. TIMPANI. 5 PERCUSSIONISTES. GUITARE ELECTRIQUE  
CORDES

TABLEAU DES INSTRUMENTS  
DE LA PERCUSSION.

- PERCUSSION I TOM-TOMS. MARACAS. TRIANGOLO. XYLO. BONGOS  
PIATTO. VIBRAPHONO. CLOCHES. TAM-TAM
- PERCUSSION II BONGOS. MARACAS. TRIANGOLO. TOM-TOMS. TAM-TAM  
MARIMBA. TEMPLE BLOCKS. VIBRAPHONO
- PERCUSSION III CASTAGNETTES. GR. CASSA. MARACAS. TRIANGOLO  
TOM-TOMS. WOOD BLOCKS. ANIMAL BELLS.  
SET DRUMS (7422)
- PERCUSSION IV WOOD BLOCKS. MARACAS. TRIANGOLO. TOM-TOMS  
TAM-TAM. BONGOS. PIATTO. TAMB. MILITAIRES
- PERCUSSION V GR CASSA. TAM-TAM. TOM-TOM. PIATTO. CASSA.

DUREE 60mn approx.

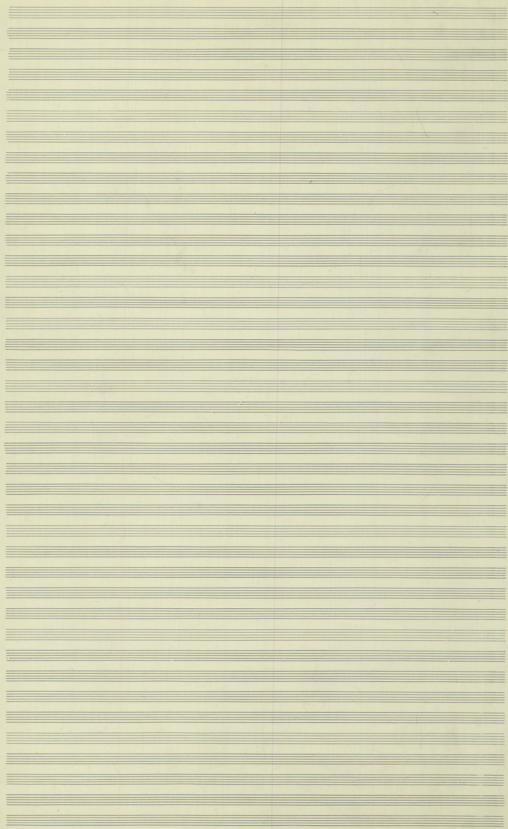

I. TO ΣΧΗΜΑ ΜΟΥ

*S* Presto *J*: 176

(5)

Fl & Ob 3/8  
 Fl 3/8  
 (in Sib) Fl 3/8  
 Fg 7

Corn 3/8  
 3 Trp (in D) 3/8  
 Trb 3/8  
 Tuba 3/8

① Timp 3/8  
 ② Basso 1/8  
 ③ Contrabasso 1/8  
 ④ Wood Bass 3/8  
 Timp 7/8  
 Fante

(3)

Soprano 3/8  
 Alt 6/8  
 Tenor 3/8  
 Bass 7/8

Presto *J*: 176

(5)

Vcl I 3/8  
 Vcl II 3/8  
 Atr 3/8  
 Viol 7/8  
 Cemb 3/8

NOTA: TRUMPETEN IN C NOTIERT. MIT DRUMMET SPIELEN BIS ZUR 23. SEITE

2.

Fl  $\frac{7}{16}$   $\text{ff} \text{ansa}$   $\text{ansa}$   $\text{ansa}$   $\text{ansa}$   $\text{ansa}$   $\text{ansa}$   $\text{ansa}$

Ob  $\frac{7}{16}$   $\text{ansa}$   $\text{ansa}$   $\text{ansa}$   $\text{ansa}$   $\text{ansa}$   $\text{ansa}$   $\text{ansa}$

Cl  $\frac{7}{16}$   $\text{ansa}$   $\text{ansa}$   $\text{ansa}$   $\text{ansa}$   $\text{ansa}$   $\text{ansa}$   $\text{ansa}$

Fg  $\frac{7}{16}$   $\text{ansa}$   $\text{ansa}$   $\text{ansa}$   $\text{ansa}$   $\text{ansa}$   $\text{ansa}$   $\text{ansa}$

3 Clarinet  $\frac{7}{16}$   $\text{ansa}$   $\text{ansa}$   $\text{ansa}$   $\text{ansa}$   $\text{ansa}$   $\text{ansa}$   $\text{ansa}$

3 Trp  $\frac{7}{16}$   $\text{ansa}$   $\text{ansa}$   $\text{ansa}$   $\text{ansa}$   $\text{ansa}$   $\text{ansa}$   $\text{ansa}$

3 Trb  $\frac{7}{16}$   $\text{ansa}$   $\text{ansa}$   $\text{ansa}$   $\text{ansa}$   $\text{ansa}$   $\text{ansa}$   $\text{ansa}$

Trbn  $\frac{7}{16}$   $\text{ansa}$   $\text{ansa}$   $\text{ansa}$   $\text{ansa}$   $\text{ansa}$   $\text{ansa}$   $\text{ansa}$

Trpt  $\frac{7}{16}$   $\text{ansa}$   $\text{ansa}$   $\text{ansa}$   $\text{ansa}$   $\text{ansa}$   $\text{ansa}$   $\text{ansa}$

Barnd  $\frac{7}{16}$   $\text{ansa}$   $\text{ansa}$   $\text{ansa}$   $\text{ansa}$   $\text{ansa}$   $\text{ansa}$   $\text{ansa}$

Cassa  $\frac{7}{16}$   $\text{ansa}$   $\text{ansa}$   $\text{ansa}$   $\text{ansa}$   $\text{ansa}$   $\text{ansa}$   $\text{ansa}$

Wood  $\frac{7}{16}$   $\text{ansa}$   $\text{ansa}$   $\text{ansa}$   $\text{ansa}$   $\text{ansa}$   $\text{ansa}$   $\text{ansa}$

Temp  $\frac{7}{16}$   $\text{ansa}$   $\text{ansa}$   $\text{ansa}$   $\text{ansa}$   $\text{ansa}$   $\text{ansa}$   $\text{ansa}$

3 5 9 7 3 5 9  
8 16 16 16 8 16 16

10

15

Sopr  $\frac{7}{16}$   $\text{ansa}$   $\text{ansa}$   $\text{ansa}$   $\text{ansa}$   $\text{ansa}$   $\text{ansa}$   $\text{ansa}$

Alt  $\frac{7}{16}$   $\text{ansa}$   $\text{ansa}$   $\text{ansa}$   $\text{ansa}$   $\text{ansa}$   $\text{ansa}$   $\text{ansa}$

Ten  $\frac{7}{16}$   $\text{ansa}$   $\text{ansa}$   $\text{ansa}$   $\text{ansa}$   $\text{ansa}$   $\text{ansa}$   $\text{ansa}$

Bass  $\frac{7}{16}$   $\text{ansa}$   $\text{ansa}$   $\text{ansa}$   $\text{ansa}$   $\text{ansa}$   $\text{ansa}$   $\text{ansa}$

Vol I  $\frac{7}{16}$   $\text{ansa}$   $\text{ansa}$   $\text{ansa}$   $\text{ansa}$   $\text{ansa}$   $\text{ansa}$   $\text{ansa}$

Vol II  $\frac{7}{16}$   $\text{ansa}$   $\text{ansa}$   $\text{ansa}$   $\text{ansa}$   $\text{ansa}$   $\text{ansa}$   $\text{ansa}$

Alc  $\frac{7}{16}$   $\text{ansa}$   $\text{ansa}$   $\text{ansa}$   $\text{ansa}$   $\text{ansa}$   $\text{ansa}$   $\text{ansa}$

Vc  $\frac{7}{16}$   $\text{ansa}$   $\text{ansa}$   $\text{ansa}$   $\text{ansa}$   $\text{ansa}$   $\text{ansa}$   $\text{ansa}$

Cb  $\frac{7}{16}$   $\text{ansa}$   $\text{ansa}$   $\text{ansa}$   $\text{ansa}$   $\text{ansa}$   $\text{ansa}$   $\text{ansa}$

3 5 9 7 3 5 9  
8 16 16 16 8 16 16

(20)

7 16 3 8

Flute 1:  $\text{B}^b$   $\text{E}^b$   $\text{E}^b$   $\text{E}^b$

Flute 2:  $\text{E}^b$   $\text{F}^b$   $\text{G}^b$   $\text{A}^b$

Oboe:  $\text{F}^b$   $\text{G}^b$   $\text{A}^b$   $\text{B}^b$

Clarinet:  $\text{F}^b$   $\text{G}^b$   $\text{A}^b$   $\text{B}^b$

Bassoon:  $\text{F}^b$   $\text{G}^b$   $\text{A}^b$   $\text{B}^b$

Trumpet 1:  $\text{F}^b$   $\text{G}^b$   $\text{A}^b$   $\text{B}^b$

Trumpet 2:  $\text{F}^b$   $\text{G}^b$   $\text{A}^b$   $\text{B}^b$

Trumpet 3:  $\text{F}^b$   $\text{G}^b$   $\text{A}^b$   $\text{B}^b$

Trombone 1:  $\text{F}^b$   $\text{G}^b$   $\text{A}^b$   $\text{B}^b$

Trombone 2:  $\text{F}^b$   $\text{G}^b$   $\text{A}^b$   $\text{B}^b$

Tuba:  $\text{F}^b$   $\text{G}^b$   $\text{A}^b$   $\text{B}^b$

Drum:  $\text{F}^b$   $\text{G}^b$   $\text{A}^b$   $\text{B}^b$

Tom:  $\text{F}^b$   $\text{G}^b$   $\text{A}^b$   $\text{B}^b$

BWC:  $\text{F}^b$   $\text{G}^b$   $\text{A}^b$   $\text{B}^b$

CAST:  $\text{F}^b$   $\text{G}^b$   $\text{A}^b$   $\text{B}^b$

WOOD:  $\text{F}^b$   $\text{G}^b$   $\text{A}^b$   $\text{B}^b$

SOPR:  $\text{F}^b$   $\text{G}^b$   $\text{A}^b$   $\text{B}^b$

ALT:  $\text{F}^b$   $\text{G}^b$   $\text{A}^b$   $\text{B}^b$

TEN:  $\text{F}^b$   $\text{G}^b$   $\text{A}^b$   $\text{B}^b$

BAS:  $\text{F}^b$   $\text{G}^b$   $\text{A}^b$   $\text{B}^b$

(21)

*rit. cresc.* *Scherzo* *rit. cresc.* *Scherzo*

Flute 1:  $\text{B}^b$   $\text{E}^b$   $\text{E}^b$   $\text{E}^b$

Flute 2:  $\text{E}^b$   $\text{F}^b$   $\text{G}^b$   $\text{A}^b$

Oboe:  $\text{F}^b$   $\text{G}^b$   $\text{A}^b$   $\text{B}^b$

Clarinet:  $\text{F}^b$   $\text{G}^b$   $\text{A}^b$   $\text{B}^b$

Bassoon:  $\text{F}^b$   $\text{G}^b$   $\text{A}^b$   $\text{B}^b$

Trumpet 1:  $\text{F}^b$   $\text{G}^b$   $\text{A}^b$   $\text{B}^b$

Trumpet 2:  $\text{F}^b$   $\text{G}^b$   $\text{A}^b$   $\text{B}^b$

Trumpet 3:  $\text{F}^b$   $\text{G}^b$   $\text{A}^b$   $\text{B}^b$

Trombone 1:  $\text{F}^b$   $\text{G}^b$   $\text{A}^b$   $\text{B}^b$

Trombone 2:  $\text{F}^b$   $\text{G}^b$   $\text{A}^b$   $\text{B}^b$

Tuba:  $\text{F}^b$   $\text{G}^b$   $\text{A}^b$   $\text{B}^b$

Drum:  $\text{F}^b$   $\text{G}^b$   $\text{A}^b$   $\text{B}^b$

Tom:  $\text{F}^b$   $\text{G}^b$   $\text{A}^b$   $\text{B}^b$

BWC:  $\text{F}^b$   $\text{G}^b$   $\text{A}^b$   $\text{B}^b$

CAST:  $\text{F}^b$   $\text{G}^b$   $\text{A}^b$   $\text{B}^b$

WOOD:  $\text{F}^b$   $\text{G}^b$   $\text{A}^b$   $\text{B}^b$

SOPR:  $\text{F}^b$   $\text{G}^b$   $\text{A}^b$   $\text{B}^b$

ALT:  $\text{F}^b$   $\text{G}^b$   $\text{A}^b$   $\text{B}^b$

TEN:  $\text{F}^b$   $\text{G}^b$   $\text{A}^b$   $\text{B}^b$

BAS:  $\text{F}^b$   $\text{G}^b$   $\text{A}^b$   $\text{B}^b$

$\frac{7}{16}$   $\oplus$  *And. (2a)*

- Fl (Flute)
- Ob (Oboe)
- Cl (Clarinet)
- Fg (Fagott)
- Cor (Corni)
- Ftr (Fagotti)
- Tub (Tuba)
- Trng (Trumpet)
- Borg (Bassoon)
- Cast (Cassinetto)
- Marp (Maracas)
- Timp (Timpani)
- Sopr (Soprano)
- Alto (Alto)
- Ten (Tenore)
- Bass (Basso)

- Wg (Violini)
- Wz (Violini)
- Alc (Violini)
- Vc (Violoncelli)
- Cbz (Contrabbassi)

Fl 6/16, 5/16, 7/16, 5/16

Ob 8/16

Cl 8/16

Fg 7

3rd 7/16, 5/16, 7/16, 5/16, 80

Trp 7/16, 5/16, 7/16, 5/16

Sop 8

Alt 8

Ten 8

Bk 7

Vn I 8

Vn II 8

Alto 8

Vcll 8

Handwritten notes and arrows at the bottom left corner.

Handwritten musical score for a full orchestra and vocal ensemble. The score is written in G major and 4/4 time. It features a variety of instruments and vocal parts.

**Instrumentation:**

- Flutes (Fl):** Part 1 and Part 2.
- Oboes (Ob):** Part 1 and Part 2.
- Clarinets (Cl):** Part 1 and Part 2.
- Bassoons (Fg):** Part 1 and Part 2.
- Cornets (Corn):** Part 1 and Part 2.
- Trumpets (Tpt):** Part 1 and Part 2.
- Timpani (Tm):** Part 1 and Part 2.
- Violins (Vcl):** Part 1 and Part 2.
- Violas (Vcl II).**
- Celli (Vcl III).**
- Double Basses (Vcl IV).**
- Vocal Ensemble:** Soprano (Sopr), Alto (Alt), Tenor (Ten), and Bass (Bass).

**Key Signatures and Time Signature:** G major (one sharp), 4/4 time.

**Chord Progression (Chords):**

- Measures 1-2: G major (I)
- Measures 3-4: G major (I)
- Measures 5-6: G major (I)
- Measures 7-8: G major (I)
- Measures 9-10: G major (I)
- Measures 11-12: G major (I)
- Measures 13-14: G major (I)
- Measures 15-16: G major (I)
- Measures 17-18: G major (I)
- Measures 19-20: G major (I)
- Measures 21-22: G major (I)
- Measures 23-24: G major (I)
- Measures 25-26: G major (I)
- Measures 27-28: G major (I)
- Measures 29-30: G major (I)
- Measures 31-32: G major (I)
- Measures 33-34: G major (I)
- Measures 35-36: G major (I)
- Measures 37-38: G major (I)
- Measures 39-40: G major (I)
- Measures 41-42: G major (I)
- Measures 43-44: G major (I)
- Measures 45-46: G major (I)
- Measures 47-48: G major (I)
- Measures 49-50: G major (I)
- Measures 51-52: G major (I)
- Measures 53-54: G major (I)
- Measures 55-56: G major (I)
- Measures 57-58: G major (I)
- Measures 59-60: G major (I)
- Measures 61-62: G major (I)
- Measures 63-64: G major (I)
- Measures 65-66: G major (I)
- Measures 67-68: G major (I)
- Measures 69-70: G major (I)
- Measures 71-72: G major (I)
- Measures 73-74: G major (I)
- Measures 75-76: G major (I)
- Measures 77-78: G major (I)
- Measures 79-80: G major (I)
- Measures 81-82: G major (I)
- Measures 83-84: G major (I)
- Measures 85-86: G major (I)
- Measures 87-88: G major (I)
- Measures 89-90: G major (I)
- Measures 91-92: G major (I)
- Measures 93-94: G major (I)
- Measures 95-96: G major (I)
- Measures 97-98: G major (I)
- Measures 99-100: G major (I)

**Performance Markings:**

- Tempo:** *Furto* (written in the Cornet part).
- Dynamic Markings:** *f*, *mf*, *ff*, *pp*, *ppp*, *ppp*.
- Articulation:** *acc*, *stacc*, *leg*, *rit*, *rit.*

**Page Markings:**

- Chord numbers: 6, 7, 5, 9 (written below the vocal parts).
- Section marker: (85) (written in a circle in the center of the page).

Flute part with dynamic markings  $\hat{>}$  and  $\hat{>}$

Oboe part

Clarinet part

Fagotto part

Coro part with dynamic markings  $ff$  and  $mf$

Trombe part with dynamic markings  $ff$  and  $mf$

Tubi part with dynamic markings  $mf$  and  $ff$

Tras part

Bong part

Cast part

Wood part

Timp part with dynamic marking  $f$

Sop part with circled measure numbers 90 and 95

Alt part with dynamic marking  $ve$

Ten part with dynamic marking  $ve$

Bas part with dynamic marking  $ve$

Violini part with dynamic markings  $mf$  and  $pp$

Violini part with dynamic markings  $mf$  and  $pp$

Alc part with dynamic markings  $mf$  and  $pp$

VC part with dynamic markings  $mf$  and  $pp$

CB. part with dynamic markings  $mf$  and  $pp$

CB. part with dynamic markings  $mf$  and  $pp$

7

7

7

7

115

Tenor: *... und ...*  
 Soprano: *Auch ...*  
 Alto: *Auch ...*  
 Bass: *... und ...*

- 96

7/16      6/16 *stacc.*      5/16      7/16      5/16

1-2 Fl *ff*

3 Fl *ff*

1-2 Clar *ff*

3 Clar *ff*

1-2 Trp *ff*

3 Trp *ff*

1-2 Trbn *ff*

3 Trbn *ff*

1-2 Trombone *ff*

3 Trombone *ff*

4 Trombone *ff*

Timp *ff*

SOP *ff*

ALT *ff*

TEN *ff*

BAS *ff*

1-2 Vcl *ff*

3 Vcl *ff*

4 Vcl *ff*

Vc *ff*

Cb *ff*

(25)

ff

*Uccia - sta.*

*ff*

*ff*

*ff*

*ff*

*ff*

*ff*

*ff*

*ff*

*ff*

*ff*

*ff*

*ff*

*ff*

*ff*

*ff*

*ff*

*ff*

*ff*

*ff*

*ff*

*ff*

*ff*

*ff*

*ff*

*ff*

*ff*

*ff*

*ff*

*ff*

*ff*

*ff*

*ff*

*ff*

*ff*

*ff*

*ff*

*ff*

*ff*

*ff*

*ff*

*ff*

*ff*

*ff*

*ff*

*ff*

*ff*

*ff*

*ff*

*ff*

*ff*

*ff*

*ff*

*ff*

*ff*

*ff*

*ff*

*ff*

*ff*

*ff*

*ff*

*ff*

*ff*

*ff*

*ff*

*ff*

*ff*

*ff*

*ff*

*ff*

*ff*

*ff*

*ff*

*ff*

*ff*

*ff*

*ff*

*ff*

*ff*

*ff*

*ff*

*ff*

*ff*

*ff*

*ff*

*ff*

*ff*

*ff*

*ff*

*ff*

*ff*

*ff*

*ff*

*ff*

*ff*

*ff*

*ff*

*ff*

*ff*

*ff*

*ff*

*ff*

*ff*

*ff*

*ff*

*ff*

*ff*

*ff*

*ff*

*ff*

*ff*

*ff*

*ff*

*ff*

*ff*

*ff*

*ff*

*ff*

*ff*

*ff*

*ff*

*ff*

*ff*

*ff*

*ff*

*ff*

*ff*

*ff*

*ff*

*ff*

*ff*

*ff*

*ff*

*ff*

*ff*

*ff*

*ff*

*ff*

*ff*

*ff*

*ff*

*ff*

*ff*

*ff*

*ff*

*ff*

*ff*

*ff*

*ff*

*ff*

*ff*

*ff*

*ff*

*ff*

*ff*

*ff*

*ff*

*ff*

*ff*

*ff*

*ff*

*ff*

*ff*

*ff*

*ff*

*ff*

*ff*

*ff*

*ff*

*ff*

*ff*

*ff*

*ff*

*ff*

*ff*

*ff*

*ff*

*ff*

*ff*

*ff*

*ff*

*ff*

*ff*

*ff*

*ff*

*ff*

*ff*

*ff*

*ff*

*ff*

*ff*

*ff*

*ff*

*ff*

*ff*

*ff*

*ff*

*ff*

*ff*

*ff*

*ff*

*ff*

*ff*

*ff*

*ff*

*ff*

*ff*

*ff*

*ff*

*ff*

*ff*

*ff*

*ff*

*ff*

*ff*

*ff*

*ff*

*ff*

*ff*

*ff*

*ff*

*ff*

*ff*

*ff*

*ff*

*ff*

*ff*

*ff*

*ff*

*ff*

*ff*

*ff*

*ff*

*ff*

*ff*

*ff*

*ff*

*ff*

*ff*

*ff*

*ff*

*ff*

*ff*

*ff*

*ff*

*ff*

*ff*

*ff*

*ff*

*ff*

*ff*

*ff*

*ff*

*ff*

*ff*

*ff*

*ff*

*ff*

*ff*

*ff*

*ff*

*ff*

*ff*

*ff*

*ff*

*ff*

*ff*

*ff*

*ff*

*ff*

*ff*

*ff*

3/8 5/16 3/8 5/16 9/16 7/16 3/8 5/16

PK  
18  
Cl  
Fg

Gr  
Tup  
Tub

3/8 5/16 3/8 5/16 9/16 7/16 3/8 5/16

TRAD  
TRAD  
TRAD  
TRAD  
Timp

180

Sop  
Alt  
Ten  
BAS

180

3/8 5/16 3/8 5/16 9/16 7/16 3/8 5/16

W.C.  
W.G.  
Alc.  
Vc.  
Cb.

9/16

3

2

142 143 144

9/16

145

145 146 147

9/16

148 149 150 151

9/16

Viol.

Vla.

Cb.

Bass

152 153 154 155

- Flute (Fl):** Melodic line with various ornaments and slurs.
- Oboe (Ob):** Melodic line.
- Clarinet (Cl):** Melodic line.
- Trumpet (Tr):** Melodic line.
- Timpani (Timp):** Rhythmic accompaniment.
- Drum (Dmg):** Rhythmic accompaniment.
- Cymbal (Cym):** Rhythmic accompaniment.
- Wood (Wod):** Rhythmic accompaniment.
- Snare (Snp):** Rhythmic accompaniment.
- Soprano (Sop):** Vocal line with lyrics: "St. Peter, der Fels auf dem ich baue, meine Kirche will ich bauen." (St. Peter, the rock upon which I will build my church.)
- Alto (Alt):** Vocal line with lyrics: "Was ich will, das will ich tun, was ich will, das will ich tun." (What I will, that I will do, what I will, that I will do.)
- Tenor (Ten):** Vocal line with lyrics: "Was ich will, das will ich tun, was ich will, das will ich tun." (What I will, that I will do, what I will, that I will do.)
- Bass (Bas):** Vocal line with lyrics: "Was ich will, das will ich tun, was ich will, das will ich tun." (What I will, that I will do, what I will, that I will do.)
- Violins (Vln I, Vln II):** String accompaniment.
- Viola (Vcl):** String accompaniment.
- Violoncello (Vcll):** String accompaniment.
- Double Bass (Cb):** String accompaniment.

# II TUPAH EΠΟΧΗ

Andante 1 = 66

5

Andante 2 = 66

5

Handwritten musical score for various instruments and voices. The score is organized into systems. The first system includes Flute (Fl), Oboe (Ob), Clarinet (Clar), Bassoon (Fg), Cor (trumpets), Trombone (Tpb), and Timpani (TMS). The second system includes Bassoon (Basa), Clarinet (Clar), Wood (WOOD), and Timpani (Timp). The third system includes Soprano (SOP), Alto (ALT), Tenor (TEN), and Bass (BASS). The fourth system includes Violin I (Viol I), Violin II (Viol II), Viola (Vla), Violoncello (Vc), and Contrabass (Cb). The score features various musical notations including notes, rests, and dynamic markings such as *ff* and *pp*. There are also some handwritten annotations and a large bracket on the right side of the score.

Attaca  
RECITANT (attaca)

Konate Vant'ost' k'ost' of f'ist'  
 o' o' f'ist' o' k'ost' o' p'ost' o' f'ist'  
 In o' p'ost' o' k'ost' o' p'ost' o' f'ist'  
 o' k'ost' o' p'ost' o' f'ist'  
 o' k'ost' o' p'ost' o' f'ist'  
 o' k'ost' o' p'ost' o' f'ist'  
 o' k'ost' o' p'ost' o' f'ist'  
 o' k'ost' o' p'ost' o' f'ist'  
 o' k'ost' o' p'ost' o' f'ist'  
 o' k'ost' o' p'ost' o' f'ist'  
 o' k'ost' o' p'ost' o' f'ist'  
 o' k'ost' o' p'ost' o' f'ist'  
 o' k'ost' o' p'ost' o' f'ist'  
 o' k'ost' o' p'ost' o' f'ist'  
 o' k'ost' o' p'ost' o' f'ist'  
 o' k'ost' o' p'ost' o' f'ist'

THOMAS  
 EARL TWO THIRDS  
 MAR 21 19. II. 1922

ANUNCIOS NA PARTED	DUARUM EPIGRAMMIS	FRATERNUM ZUS TALIS MAY MORUM	S S EFG	NEPHEUM TH METRO NA XATUMMI
--------------------------	----------------------	---	---------	---

- Fl** (Flute): Treble clef, key signature of two flats. Contains melodic lines with various articulations and dynamics.
- SO** (Soprano Oboe): Treble clef, key signature of two flats. Mostly rests.
- Cl (SIB)** (Clarinet in B-flat): Treble clef, key signature of two flats. Contains melodic lines with articulations.
- Fj** (Fagot): Bass clef, key signature of two flats. Contains melodic lines with articulations.
- Cor** (Cornet): Treble clef, key signature of two flats. Contains melodic lines with articulations.
- Trp (D#)** (Trumpet in D): Treble clef, key signature of two flats. Contains melodic lines with articulations.
- TsB** (Trombone): Bass clef, key signature of two flats. Contains melodic lines with articulations.

RECIT. (Recitative) section with lyrics in Cyrillic script:

НА МЕНЕ МОЛОД НА КАТАРАБЪ	ГОС ПИМЪ НАМЪЗТАМЕ ОБАМА	ГОС ТИРА МО	ОАА ЗИДЪСНАМ БИНАМА	ГОС МО ЕНАС НИКАТАС ЕГО ДАМЕ
------------------------------------	--------------------------------	----------------	------------------------	---------------------------------------

- Violin Solo**: Treble clef, key signature of two flats. Contains a complex melodic line.
- Vn I** (Violin I): Treble clef, key signature of two flats. Contains melodic lines with articulations.
- Vn II** (Violin II): Treble clef, key signature of two flats. Contains melodic lines with articulations.
- Alc** (Alto): Treble clef, key signature of two flats. Contains melodic lines with articulations.
- Vc Solo** (Violoncello Solo): Bass clef, key signature of two flats. Contains a complex melodic line.
- Vc** (Violoncello): Bass clef, key signature of two flats. Contains melodic lines with articulations.
- Obn** (Oboe): Treble clef, key signature of two flats. Contains melodic lines with articulations.

40 *smorz* *ff* *p* 45

Soprano *f* *ff* *p*  
*no. Exh* *no.* *no. Exh*

Viol. Sra. *smorz* *p* *f*

Viol. I *smorz* *p* *f*

Viol. II *p* *f*

Viol. III *p* *f*

Soprano *f* *ff* *p*  
*no. Exh* *no.* *no. Exh*

Viol. Sra. *f* *ff* *p*

Viol. I *f* *ff* *p*

Viol. II *f* *ff* *p*

Viol. III *f* *ff* *p*

50 *p* 55

Soprano *p*  
*no. Exh* *A. no. Exh*

Viol. Sra. *p* *f*

Viol. I *p* *f*

Viol. II *p* *f*

Viol. III *p* *f*

(fs)

Pic  $\text{B}^b$

8.

Pic  $\text{C}$

Xyl  $\text{C}$

Tam 2  
3  
4

3 Gong

Suk  $\text{C}$

Alt  $\text{C}$

Ten  $\text{C}$

Bass  $\text{C}$

Vcl I  $\text{C}$

Vcl II  $\text{C}$

Alc  $\text{B}$   
 $\text{E}$

Vc.  $\text{P}$   
 $\text{D}$

Cb  $\text{C}$

piccolo come Flauti

Pic *rit.* *t.*  
 Flauti (Flauti)  
 Flauti (ghisondi o Piacenza)

1. *F* *rit.* *t.*  
 2-3  
 Tho

Xylo

THY  
 PIANO  
 GRAND TON 1  
 BASSO  
 COME TON 1  
 ALTO  
 COME TON 1

GRAND

(95)

S *f* *rit.* *t.*  
 al. l'au. Sui al. l'au. al. l'au. al. l'au. al. l'au. al. l'au.  
 A *f* *rit.* *t.*  
 (come sopra)  
 T *f* *rit.* *t.*  
 (come sopra)  
 B *f* *rit.* *t.*  
 al. l'au. Sui al. l'au. al. l'au. al. l'au. al. l'au. al. l'au. al. l'au.

Viol I   
 Viol II   
 Viola   
 Vc   
 Cb

T A C E T

② TAM-TAM

FF

12  
Pl. 3  
Cl. 3  
Fg. 3  
Com. 3-4

1-2  
Tup. 3  
Tub. 3  
Timp. 2  
Tam. T. 2

Soprano (S), Alto (A), Tenor (T), Bass (B)

Violino Solo  
Viol. I  
Viol. II  
Alto  
Vc.  
Cb.

130

*Chorale*  
*con largo*  
*con largo*  
*dim.*

Additional markings include *accen* and *m* below the notes in the lower staves.

F. 122. 1922

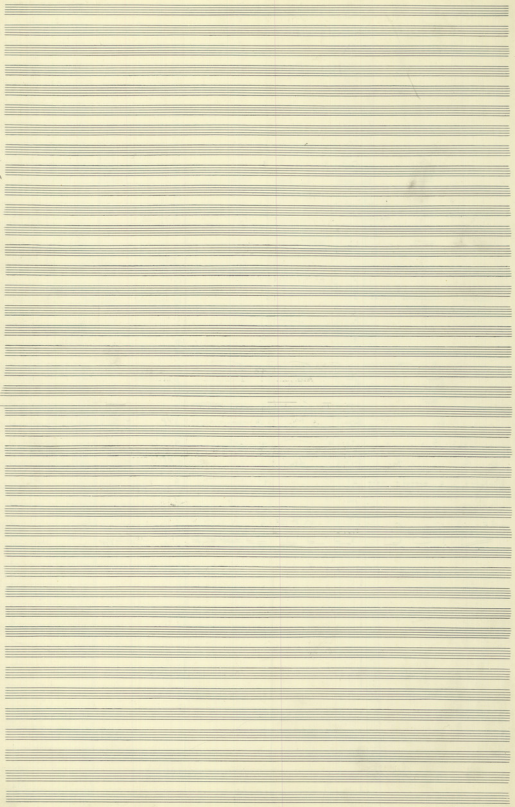

Хорошо та ерија ол  
 гласеи Ампла/Соноро  
 со еријеи е

*ppz*

6 *rit.*

Violins I & II, Violas, Cellos, Double Basses, Piano (P)

3 Trp  $\frac{3}{4}$   $ff$   $ab$   $ba$   $ba$   $ba$   $ba$   $ba$   $ba$   $ba$

T O M S  
 Soprano  $\frac{3}{4}$   $f$   
 Alto  $\frac{3}{4}$   $f$   
 Tenor  $\frac{3}{4}$   $f$   
 Bass  $\frac{3}{4}$   $f$

*FF (ceira quasi-pastorale)*

Soprano  $\frac{3}{4}$   $ff$   
 Alto  $\frac{3}{4}$   $ff$   
 Tenor  $\frac{3}{4}$   $ff$   
 Bass  $\frac{3}{4}$   $ff$

*A. um. ten. ce. pas. e. ri. ta. rou. vi. de. Se. ka. ta. do. Be. ca. no. ho. pas.*

(45)

Violin I  $\frac{3}{4}$   $ff$   
 Violin II  $\frac{3}{4}$   $ff$   
 Viola  $\frac{3}{4}$   $ff$   
 Cello  $\frac{3}{4}$   $ff$   
 VC.  $\frac{3}{4}$   $ff$   
 Contrabass  $\frac{3}{4}$   $ff$

- Violin I** (top system)
- Violin II** (second system)
- Viola** (third system)
- Cello** (fourth system)
- Bass** (fifth system)
- Contra Bass** (sixth system)
- Double Bass** (seventh system)
- Drum** (eighth system)
- Piano** (ninth system)
- Harmonium** (tenth system)
- Organ** (eleventh system)
- Chorus** (twelfth system)
- Orchestra** (thirteenth system)

The page shows signs of age, including yellowing, foxing, and several small holes or tears, particularly in the lower half of the page.

In Stesso Temp.

Fl  $\text{3/4}$   $\overset{a3}{F}$ 
  
 Ob  $\text{3/4}$ 
  
 Cl  $\text{3/4}$   $\overset{a2}{F}$ 
  
 Fg  $\text{3/4}$   $\overset{a2}{FF}$ 
  
 Cami  $\text{3/4}$   $\overset{1.2}{F}$ 
  
 Trp  $\text{3/4}$   $\overset{1.3}{d}$ 
  
 Tromba  $\text{3/4}$   $\overset{1.3}{d}$ 
  
 Timpani  $\text{3/4}$   $\overset{1.3}{d}$ 
  
 Percussion  $\text{3/4}$ 
  
 RECIT  $\text{3/4}$

In Stesso Temp.

SS

Violini  $\text{3/4}$ 
  
 Violini II  $\text{3/4}$ 
  
 Viola  $\text{3/4}$   $\overset{FF}{d}$ 
  
 Violoncello  $\text{3/4}$   $\overset{FF}{d}$ 
  
 Contrabbasso  $\text{3/4}$   $\overset{FF}{d}$

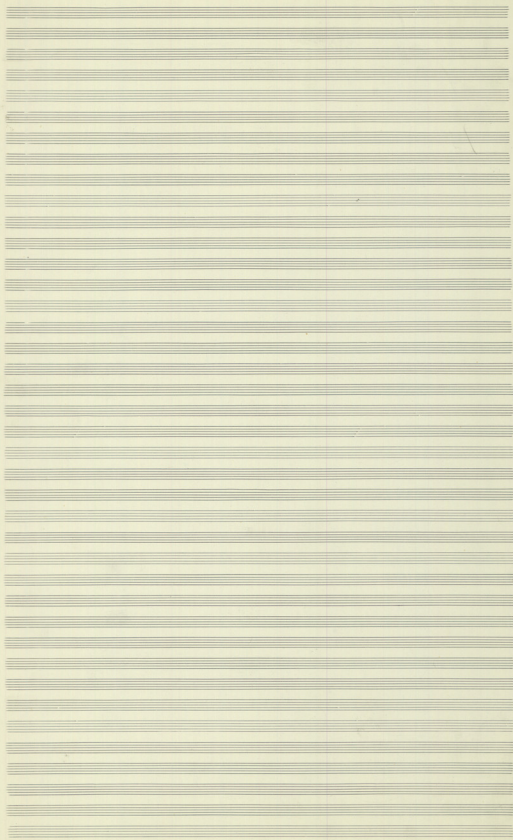

- Fl. (Flute) in B-flat major, 8/8 time signature.
- Ob. (Oboe) in B-flat major, 8/8 time signature.
- Cl. (Clarinet) in B-flat major, 9/8 time signature.
- Fg. (Fagott) in B-flat major, 9/8 time signature.
- Canr. (Corno) in B-flat major, 9/8 time signature.
- Tip. (Trombe) in B-flat major, 9/8 time signature.
- Tub. (Tromboni) in B-flat major, 9/8 time signature.
- Wood Block.
- Piastro (Sordina).
- Timp. (Timpani) in B-flat major, 9/8 time signature.
- RECIT. (Recorder).
- Viol. I & II in B-flat major, 8/8 time signature.
- Alc. (Alto Saxophone) in B-flat major, 9/8 time signature.
- Vc. (Violoncello) in B-flat major, 9/8 time signature.
- Con. (Contrabbasso) in B-flat major, 9/8 time signature.

**Woodwinds:** Woodwind section including Clarinet (Cl.), Bassoon (Bsn.), and Piccolo (Pic.).

Handwritten musical score for a symphony orchestra, page 62. The score is written in G major and 6/8 time. The instruments and parts shown are:

- R**: Flute
- B**: Bassoon
- Cl**: Clarinet
- Fg**: French Horn
- Can**: Cymbal
- Trp**: Trumpet (three parts)
- Tb**: Trombone
- vnob**: Violin
- Pianno**: Piano
- Timp**: Timpani
- REC**: Recorder
- Vcl Sca**: Violin Solo
- Vcl I**: Violin I
- Vcl II**: Violin II
- Alc**: Viola
- Vc**: Violoncello
- Cb**: Contrabass

Handwritten text at the top of the page, possibly a title or section header.

A large area of the page containing multiple horizontal lines, likely representing musical staves or a ledger. The lines are evenly spaced and run across the width of the page. There are several small, rectangular, yellowish-brown marks or stains scattered across the page, particularly near the top and bottom edges, which may be remnants of tape or other markings.

*♩ = 12*

FLUTE  
OBOE  
CLARINET  
BASS

TRUMPET  
TROMBONE  
TUBA

SOLO TENOR

*♩ = 12* *f cresc.*

SOPRANO  
ALTO  
TENOR  
BASS

VIOLIN  
VIOLA  
CELLO  
CONTRABASS

(25)

Tenor Solo

Clm (Sopr) *B<sub>3</sub> 4:* *1 2 1 2 3 4 5 4 3 2 1* *1 2 1 2 3 4 5 4 3 2 1* *1 2 1 2 3 4 5 4 3 2 1*

Fg *B<sub>3</sub> 4:* *1 2 1 2 3 4 5 4 3 2 1* *1 2 1 2 3 4 5 4 3 2 1* *1 2 1 2 3 4 5 4 3 2 1*

Empty staves for vocal parts.

90

Tenor Solo *B<sub>3</sub> 4:* *1 2 1 2 3 4 5 4 3 2 1* *1 2 1 2 3 4 5 4 3 2 1* *1 2 1 2 3 4 5 4 3 2 1*

*pi-er-to - bi-er- qui-er-er- Pa- ter-ni-um Je- su-um Fi- li- um De- i Ge- ni- tum*

Sopr *B<sub>3</sub> 4:* *1 2 1 2 3 4 5 4 3 2 1* *1 2 1 2 3 4 5 4 3 2 1* *1 2 1 2 3 4 5 4 3 2 1*

*tu - so - rum qui-er-er- Pa- ter-ni-um Je- su-um Fi- li- um De- i Ge- ni- tum*

Alt 1 *B<sub>3</sub> 4:* *1 2 1 2 3 4 5 4 3 2 1* *1 2 1 2 3 4 5 4 3 2 1* *1 2 1 2 3 4 5 4 3 2 1*

*pi-er-to - bi-er- qui-er-er- Pa- ter-ni-um Je- su-um Fi- li- um De- i Ge- ni- tum*

Alt 2,3 *B<sub>3</sub> 4:* *1 2 1 2 3 4 5 4 3 2 1* *1 2 1 2 3 4 5 4 3 2 1* *1 2 1 2 3 4 5 4 3 2 1*

*pi-er-to - bi-er- qui-er-er- Pa- ter-ni-um Je- su-um Fi- li- um De- i Ge- ni- tum*

Tenr *B<sub>3</sub> 4:* *1 2 1 2 3 4 5 4 3 2 1* *1 2 1 2 3 4 5 4 3 2 1* *1 2 1 2 3 4 5 4 3 2 1*

*pi-er-to - bi-er- qui-er-er- Pa- ter-ni-um Je- su-um Fi- li- um De- i Ge- ni- tum*

Org *C 4:* *1 2 1 2 3 4 5 4 3 2 1* *1 2 1 2 3 4 5 4 3 2 1* *1 2 1 2 3 4 5 4 3 2 1*

*tu - so - rum qui-er-er- Pa- ter-ni-um Je- su-um Fi- li- um De- i Ge- ni- tum*

Empty staves for organ accompaniment.

Empty staves for organ accompaniment.

Empty staves for organ accompaniment.

Empty staves for organ accompaniment.

Empty staves for organ accompaniment.

Handwritten musical score for vocal parts (Alto and Tenor) and piano accompaniment. The vocal parts are in G major and 4/4 time. The piano part includes a bass line with a circled '95' and a treble line with a circled '100'.

Handwritten musical score for Tenor and Soprano. The Tenor part has lyrics: "sus-cep-ten - - - - - in- que a- cep- - - - - tu- - - - - tu- - - - - tu- - - - -". The Soprano part has lyrics: "tu- - - - - tu- - - - - tu- - - - - tu- - - - -".

Handwritten musical score for Soprano. The lyrics are: "tu- - - - - tu- - - - - tu- - - - - tu- - - - - tu- - - - - tu- - - - - tu- - - - - tu- - - - -".

Handwritten musical score for Alto. The lyrics are: "sus-cep-ten - - - - - in- que a- cep- - - - - tu- - - - - tu- - - - - tu- - - - - tu- - - - - tu- - - - - tu- - - - - tu- - - - - tu- - - - -".

Handwritten musical score for Tenor. The lyrics are: "sus-cep-ten - - - - - in- que a- cep- - - - - tu- - - - - tu- - - - - tu- - - - - tu- - - - - tu- - - - - tu- - - - - tu- - - - - tu- - - - -".

Handwritten musical score for Bass. The lyrics are: "sus-cep-ten - - - - - in- que a- cep- - - - - tu- - - - - tu- - - - - tu- - - - - tu- - - - - tu- - - - - tu- - - - - tu- - - - - tu- - - - -".

Handwritten musical score for Bass. The lyrics are: "sus-cep-ten - - - - - in- que a- cep- - - - - tu- - - - - tu- - - - - tu- - - - - tu- - - - - tu- - - - - tu- - - - - tu- - - - - tu- - - - -".

Handwritten musical score for Bass. The lyrics are: "sus-cep-ten - - - - - in- que a- cep- - - - - tu- - - - - tu- - - - - tu- - - - - tu- - - - - tu- - - - - tu- - - - - tu- - - - - tu- - - - -".

Handwritten musical score for Bass. The lyrics are: "sus-cep-ten - - - - - in- que a- cep- - - - - tu- - - - - tu- - - - - tu- - - - - tu- - - - - tu- - - - - tu- - - - - tu- - - - - tu- - - - -".

Handwritten musical score for Bass. The lyrics are: "sus-cep-ten - - - - - in- que a- cep- - - - - tu- - - - - tu- - - - - tu- - - - - tu- - - - - tu- - - - - tu- - - - - tu- - - - - tu- - - - -".

Handwritten musical score for Bass. The lyrics are: "sus-cep-ten - - - - - in- que a- cep- - - - - tu- - - - - tu- - - - - tu- - - - - tu- - - - - tu- - - - - tu- - - - - tu- - - - - tu- - - - -".

Handwritten musical score for Bass. The lyrics are: "sus-cep-ten - - - - - in- que a- cep- - - - - tu- - - - - tu- - - - - tu- - - - - tu- - - - - tu- - - - - tu- - - - - tu- - - - - tu- - - - -".

120

Cor 2  
110

Fg 2

Cor 1 1/2  
30

1-2  
Tup 3

Tub 1-2  
Tub 3  
Tuba

1-2  
Toms  
3-4

RECITANT

115

In principio, non esse  
verum: Hinc est  
quod dicitur in principio  
verum, non esse  
verum. Hinc dicitur  
quod non esse  
verum, non esse  
verum.

Sopr

Se pr. in ve

Alti

Ten

BAS

Bass (A)

Vcll  
Viol. 1  
Viol. 2

Vcll

Alti

Vc

CBay

Chorale

IV ΔΡΩΡΙΕΣ

Andante  $\text{♩} = 63$

Fl. B  $\frac{2}{4}$

B. B

Clarin. B  $\frac{2}{4}$  *F dim* *mf*

Fag.  $\frac{2}{4}$  *F dim* *mf*

Contra B  $\frac{2}{4}$  *F dim* *mf*

\* Trp. in Sib.  $\frac{2}{4}$

Trp.  $\frac{2}{4}$  *F dim* *mp poco marcato*

⑤ Clarinet  $\frac{2}{4}$  *F dim* *mp*

TRPA  $\frac{2}{4}$  *F dim* *mf*

Solo BASS  $\frac{2}{4}$  *Andante*  $\text{♩} = 63$  *F*

Vcl. I  $\frac{2}{4}$  *F* *mf*

Vcl. II  $\frac{2}{4}$  *F* *mf*

Alto  $\frac{2}{4}$  *F* *mf*

Violoncello  $\frac{2}{4}$  *F* *mf*

**Woodwinds:**

**Strings:**

**Percussion:**

**Other:**

**Fl** *f* *Forz*

**Oboe 1 & 2** *f* *Forz*

**Cl** *f* *Forz*

**Bassoon 1 & 2** *f* *Forz*

**Trp**

**Trbn**

**Hrn**

**Solo BASS**

*aussergewöhnlich - pikaresk - launlich*

*einmaliges - v. - hören*

**Viol I**

**Viol II**

**Alt**

**Vcl**

**CB**

♩ = 66  $\text{a}_3$   $\text{F}$   $\text{P}$  *attenu*

2B  $\frac{6}{8}$   $\text{P}$

cl. in C  $\text{P}$

Fig.  $\frac{6}{8}$   $\text{P}$

Piano  $\text{F}$   $\text{P}$

④ Tenor  $\text{P}$   $\text{P}$   $\text{P}$   $\text{P}$

♩ = 66  $\text{F}$   $\text{P}$   $\text{P}$  *attenu*

1B  $\frac{6}{8}$   $\text{P}$

2B  $\frac{6}{8}$   $\text{P}$

Alto  $\frac{6}{8}$   $\text{P}$

2B  $\frac{6}{8}$   $\text{P}$

Tenor  $\frac{6}{8}$   $\text{P}$   $\text{F}$   $\text{P}$

SS  $\text{P}$

Solo Bass  $\text{P}$

PARIS 15.11.21

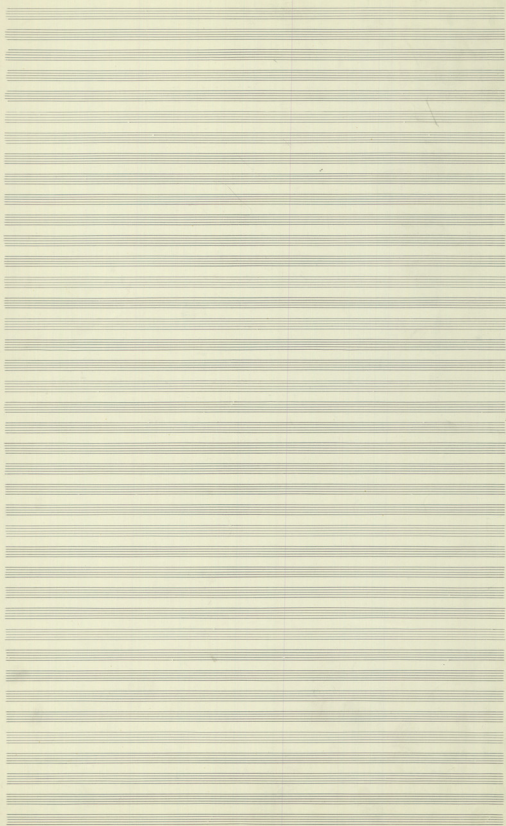

# V ΣΤΟ ΝΕΚΡΟ ΔΑΣΟΣ

J. C.C.

J. C.C.

(A) + Escribo como un *Andantino* en *Andante* de 3/4

pp

NOTA \*

Soprano  
(et Altus  
in Tenor)

Corno

(And) pp

NOTA \* (An *Andante* / *quattro tempi* solo (quasi in *Allegro*))

Solo vocal line (S<sub>no</sub>) in 4/4 time, featuring a melodic line with various ornaments and dynamics. The notation includes slurs, accents, and dynamic markings like 'p' and 'pp'.

A series of empty musical staves at the bottom of the page, indicating that the score continues on the next page.

mf (40)

**Soprano**  
1 & 2  
Taj vi pu-ten De-ber-é de sou-ten-er sig-er pu-er, a-ze-ve-je, al-ces

**Alto**  
1 & 2

**Tenore**  
1 & 2  
Taj vi pu-ten De-ber-é de sou-ten-er sig-er pu-er, a-ze-ve-je, al-ces

**Basso**  
1 & 2

**Tuboni**  
1-2

**V. I**  
F *F molto cresc*

**V. II**  
F *F molto cresc*

**Alc.**  
F *F molto cresc*

**VC Solo**  
F *F molto cresc*

**Vocal**  
F *F molto cresc*

**Ob.**  
F *F*

NOTA per le CBASSI:  
Cambiare nel grave in Re

(5)

FF *mf* P

Violins I  
Violins II  
Violas  
Cellos/Double Basses

1-2  
Tab. *mf* P

Tab. *mf* P

ARR.

ARR. *FF* P

FF *mf* P

o An Sa An go. vov Ten

Sop.

Al.

Ten.

Bas.

O - LA - PA - LA - PO. MOUNDE

Sop.  
Al.  
Ten.  
Bas.

(5)

(55)

Violins I  
Violins II  
Violas  
Cellos/Double Basses

Fl  
Ob  
Cl  
Fg

FF

Tromb. 1  
2

FF

AKRA

FF

Sop

60

Wo Pe /u/ An/te/pe /un/pe /no/ mi /no/ to /e/ To/ pe/ To /a / y / y /

FF

Alc

FF

Tenr

(b)

FF

Bass

(c)

o Ri /a/ la /no/ vi /no/ Bu /no/ no/ Pe /u/ no/ to /e/ To / pe/ To /a / a / a /

FF

3

3

3

3

3

FR  
 OB  
 CL  
 Fg

Trp 1  
 2

ARPA

Organo - te - vo - ca - ti - on - pe - te - re - tus

SPR

ALC

TRN

PA - TRIS NI - SE - E RI - SI - MVS TE - LE - TUS

ORG

(65)

Four sets of empty musical staves, each consisting of two staves joined by a brace on the left. These are likely for string quartet or woodwind sections.

Two empty musical staves joined by a brace on the left.

Two empty musical staves joined by a brace on the left.

Two empty musical staves joined by a brace on the left.

Two empty musical staves joined by a brace on the left.

A section of musical notation for five staves. An arrow points from the left to a circled *f* marking above the first staff. The notation includes notes, rests, and dynamic markings such as *p* and *f*. The staves are joined by braces on the left.

*p* *f* *ff*

Flute (Fl)  $8^{\text{va}}$   
 Clarinet in Bb (Cl)  $8^{\text{va}}$   
 Bassoon (Fg)  $8^{\text{va}}$

Cello (C)  $8^{\text{va}}$

Trumpet 1 (Tr 1)  $8^{\text{va}}$   
 Trumpet 2 (Tr 2)  $8^{\text{va}}$

Horns (Horn)  $8^{\text{va}}$

*p* *f* *ff*

*molto forte* *piu forte* *molto forte* *molto forte* *molto forte*

JUST TEMPO

*♩ = 52*

Fl *B<sup>b</sup> 3/4* *P*

OB *B<sup>b</sup> 3/4* *P*

Cl<sup>1</sup> *B<sup>b</sup> 3/4* *F*

Cl<sup>2</sup> *B<sup>b</sup> 3/4* *F*

S<sup>1</sup> *B<sup>b</sup> 3/4* *F*

S<sup>2</sup> *B<sup>b</sup> 3/4* *F*

3TP *B<sup>b</sup> 3/4* *P*

TPB *B<sup>b</sup> 3/4* *P*

Timp *B<sup>b</sup> 3/4* *P*

Poc. 1 *B<sup>b</sup> 3/4* *pp*

Poc. 2 *B<sup>b</sup> 3/4* *P*

Poc. 3 *B<sup>b</sup> 3/4* *P*

ARCA *B<sup>b</sup> 3/4* *F*

Solo TAMBOR *B<sup>b</sup> 3/4* *F*

GRU (MARIACHI) *B<sup>b</sup> 3/4* *pp*

*Plaque*  
*Bassonete*  
*Tromp.*  
*Trombone*

*Nota*  
*la B<sup>b</sup> fa da de pa pa pa pa pa pa pa*

*la B<sup>b</sup> fa da de pa pa pa pa pa pa pa*

*♩ = 52*

Vl I *B<sup>b</sup> 3/4* *P*

Vl II *B<sup>b</sup> 3/4* *P*

Alc *B<sup>b</sup> 3/4* *P*

Vc *B<sup>b</sup> 3/4* *P*

B<sup>b</sup> *B<sup>b</sup> 3/4* *P*

X NOTA : Vózeiros. Dixus pautes xvses. Eu vi quon uépas.

15. 2000000000

The notation includes various note values (quarter, eighth, sixteenth notes), rests, and dynamic markings such as *f* (forte) and *mf* (mezzo-forte). There are also some handwritten annotations and markings above the staves, possibly indicating phrasing or performance instructions.

Handwritten musical score for a large ensemble, including strings, woodwinds, brass, and vocal soloists. The score is divided into two systems.

**System 1:**

**System 2:**

Handwritten musical score for the second system. It continues the vocal and piano parts from the first system. The piano accompaniment features dense chordal textures and rhythmic patterns. There are some handwritten annotations and markings throughout the score.

*Coro*  
 In te a. m. e. n. e. m. e. m. o. r. i. a. m. a. s. s. u. m. p. t. i. o. n. e. m. a. r. c. a. n. g. e. l. o. r. u. m. q. u. i. s. e. d. i. c. t. u. s. e. s. t. q. u. i. s. e. d. i. c. t. u. s. e. s. t.

Handwritten musical score for the third system. It continues the vocal and piano parts. The piano accompaniment includes a bass line with some rhythmic patterns. There are various musical notations and markings throughout the score.

Handwritten musical score for a string quartet, featuring parts for Violin I (V1), Violin II (V2), Viola (V), Cello (C), and Double Bass (DB). The score is divided into two systems by a vertical bar line.

Below the Cello part, there is a section of handwritten text: "this section begins with a new piece of music" and "the same piece of music".

# VI ΞΑΝΘΟΣ ΕΦΗΒΟΣ

Antonine Matarato 2=76

5

3 Corni  $\text{B}\flat^3$   $\frac{3}{4}$   $\text{mf}$

3 Trombe  $\text{D}$   $\frac{3}{4}$   $\text{mf}$

Suisti  $\text{C}$   $\frac{3}{4}$   $\text{mf}$

Vcllo I  $\text{B}$   $\frac{3}{4}$   $\text{mf}$

Vcllo II  $\text{C}$   $\frac{3}{4}$   $\text{mf}$

Alto  $\text{B}$   $\frac{3}{4}$   $\text{mf}$

Vc. Cb.  $\text{C}$   $\frac{3}{4}$   $\text{mf}$

2ος ΞΑΝΘΟΣ ΕΦΗΒΟΣ  
C1) 6. 3. 2. 1. 2. 3. 4. 5. 4. 3. 2. 1.

1ος ΞΑΝΘΟΣ ΕΦΗΒΟΣ  
C2) 6. 3. 2. 1. 2. 3. 4. 5. 4. 3. 2. 1.

3ος ΞΑΝΘΟΣ ΕΦΗΒΟΣ  
C3) 6. 3. 2. 1. 2. 3. 4. 5. 4. 3. 2. 1.

4ος ΞΑΝΘΟΣ ΕΦΗΒΟΣ  
C4) 6. 3. 2. 1. 2. 3. 4. 5. 4. 3. 2. 1.

10

3 Corni  $\text{B}\flat^3$   $\text{mf}$

3 Trombe  $\text{D}$   $\text{mf}$

Suisti  $\text{C}$   $\text{mf}$

Vcllo I  $\text{B}$   $\text{mf}$

Vcllo II  $\text{C}$   $\text{mf}$

Alto  $\text{B}$   $\text{mf}$

Vc. Cb.  $\text{C}$   $\text{mf}$

5ος ΞΑΝΘΟΣ ΕΦΗΒΟΣ  
C5) 6. 3. 2. 1. 2. 3. 4. 5. 4. 3. 2. 1.

6ος ΞΑΝΘΟΣ ΕΦΗΒΟΣ  
C6) 6. 3. 2. 1. 2. 3. 4. 5. 4. 3. 2. 1.

7ος ΞΑΝΘΟΣ ΕΦΗΒΟΣ  
C7) 6. 3. 2. 1. 2. 3. 4. 5. 4. 3. 2. 1.

8ος ΞΑΝΘΟΣ ΕΦΗΒΟΣ  
C8) 6. 3. 2. 1. 2. 3. 4. 5. 4. 3. 2. 1.

3/4

3 Flauto I  $\text{p}$

2 Flauto II  $\text{p}$

4 Corni  $\text{p}$

3 Trombe  $\text{p}$

3 Trombe  $\text{p}$

(A) VIOLA  $\text{p}$

(B) VIOLINO  $\text{p}$

(C) VIOLONCELLO  $\text{p}$

ARPA  $\text{p}$

Soprano  $\text{p}$

Coro  $\text{p}$

Spina  $\text{p}$

1- CHA - ... CHA - ... STE - ... PAG - ...

2- ... XA ... XA - ... STE - ... PAR - ...

3/4  $\text{mf}$  *gusto to us m d i o e p i n a s*

*Ep - ur - ra va - pu - ra*

*Ca - ri - sta MA - Ro - ta.*

3/4

(30)

Viol. I  $\text{mf}$

Viol. II  $\text{p}$

Viola  $\text{p}$

Arpa  $\text{p}$

Viol. II  $\text{p}$

Organo  $\text{p}$

+ Ave Maria

3 Fl. B i  $\frac{3}{4}$  | | | | |

2 Trp > :  $\frac{3}{4}$  | | | | |

1. & 2. Cl.  $\frac{3}{4}$  |  $\frac{3}{4}$  | | | | |

3 Trp B  $\frac{3}{4}$  |  $\frac{3}{4}$  | | | | |

3 Trb > :  $\frac{3}{4}$  | | | | |

Vcllo B  $\frac{3}{4}$  | | | | |

Vcllo B  $\frac{3}{4}$  | | | | |

CHOR  $\frac{3}{4}$  | | | | |

AKRA B  $\frac{3}{4}$  | | | | |

No.	PU	PU	PU	SA	NA	MUR	MA
1	↑	↑	↑	↑	↑	↑	↑
2	↑	↑	↑	↑	↑	↑	↑
3	↑	↑	↑	↑	↑	↑	↑
4	↑	↑	↑	↑	↑	↑	↑

SP  $\frac{3}{4}$  | | | | |

1. F. MAI MA-ME-RE RI TO. RO. I - GOS

va tera ri ma i se fi u - os      i pa tu      va tera pe - trus ma i - os

MA - TER NA - M RE - I DE XI - O - SIC

Vcllo B  $\frac{3}{4}$  | | | | |

Vcllo B  $\frac{3}{4}$  | | | | |

Alto B  $\frac{3}{4}$  | | | | |

Vcllo B  $\frac{3}{4}$  | | | | |

Vcllo B  $\frac{3}{4}$  | | | | |

CHOR  $\frac{3}{4}$  | | | | |

1.2  
COR  
3.4

Vocal line with lyrics: "I - PO - NI - ..."

Instrumental accompaniment for the vocal line.

(40)

Handwritten musical score for a band. The score includes parts for Trumpets (1st and 2nd), Trombones (1st, 2nd, 3rd), Saxophones (Alto and Tenor), and Drums. The music is in 4/4 time and features various rhythmic patterns and dynamics. The lyrics are written below the saxophone parts.

Lyrics:  
 E-XO-XI-MO-NA PRA-SI-NO KA-RA TO TO-XO-PO-S  
 E-CHO-CHO-TO-NA PRA-SI-NO KA-RA TO TO-XO-PO-S

(45)

Lyrics:  
 (Coko) BRESI  
 P 2-2-2-2-2-2  
 P 2m - - -

(50)

oni pa tu tet ude pa tet ku an pa tu tet di au

**Soprano**  
**Violin I**  
**Violin II** *mf*  
**Viola** *mf*  
**Violoncello**  
**Double Bass**  
**Contra Bass**  
**BASS** *f*  
 pa tu tet ude pa tet ku an pa tu tet di au

(55)

**1st Flute**  
**2nd Flute**  
**Oboe**  
**Clarinet**  
**Bassoon**  
**1st Violin**  
**2nd Violin**  
**Viola**  
**Violoncello**  
**Double Bass**  
**Contra Bass**  
**BASS** *f*

netu pa tu tet ude pa tet ku an pa tu tet di au

**Soprano**  
*p*

**Violin I** *f*  
**Violin II** *f*  
**Viola** *f*  
**Violoncello** *f*  
**Double Bass** *f*  
**Contra Bass** *f*

**Corno**  
**Soprano**  
**Alto**  
**Tenore**  
**Basso**

Fl B |  
 Ob B |  
 Cl B |  
 Fg B |

Flauto d. |  
 3<sup>o</sup> Trombe |  
 Trombe |  
 p F

Violoncello |  
 p *SIN.*

Violino I |  
 Violino II |  
 Viola |  
 Vcllo |  
 Cbdo |

Gr. A |  
 B |  
 C |  
 F ne pi. - - pi. - - m. - -  
 F ne pi. - - m. - -

F ne pi. - - m. - -  
 ne ce - - ces - - au - -  
 ne ce - - ces - - au - -  
 ne ce - - ces - - au - -  
 ne ce - - ces - - au - -

ne ce - - ces - - au - -  
 ne ce - - ces - - au - -  
 ne ce - - ces - - au - -  
 ne ce - - ces - - au - -

ne ce - - ces - - au - -  
 ne ce - - ces - - au - -  
 ne ce - - ces - - au - -  
 ne ce - - ces - - au - -

Clarinete B<sub>1</sub> *in A*

Vcllo *Viol. II*

Vcllo *Viol. I*

Alto B

Vc. >

C  
o  
R  
o

- Clarinete B<sub>2</sub>
- Saxo B<sub>1</sub> *fis.*
- Alto B<sub>1</sub> *fis.*
- Ten. B<sub>1</sub> *fis.*
- Basso B<sub>1</sub> *fis.*

3 fl. B

Clarinete B<sub>1</sub> *in A*

2 Fl. >

Clarinete B<sub>2</sub>

Tam. b

Pianno

1. Tromba

2. Tromba

3. Tromba

85

90

- Flute (Fl.)
- Oboe (Ob.)
- Clarinet (Cl.)
- Bassoon (Fg.)
- Trumpet (Tpt.)
- Trombone (Tbn.)
- Drum (Trm.)
- Percussion (Perc.)
- Violin (Vcll.)
- Cello (Cb.)

- Trumpet (Tpt.)
- Trombone (Tbn.)
- Tuba (Tuba)
- Drum (Trm.)
- Percussion (Perc.)

- Piano (Pian.)
- Violin (Vcll.)
- Cello (Cb.)

95

- Piano (Pian.)
- Vocal (Vocal)
- Oboe (Ob.)

Solo  
 Flauto  
 Flauto  
 Flauto  
 Flauto  
 Flauto

(1) Vcllo  
 Violino  
 Violino  
 Violino  
 Violino

(110)  
 Violino  
 Violino  
 Violino  
 Violino  
 Violino  
 Violino

115

Handwritten musical score for the third system, including vocal parts (Soprano, Alto, Tenor, Bass) and piano accompaniment with lyrics in German.

115

31

120

2<sup>a</sup> Trp  $2/3$   $2/3$  |  $2/3$  |  $2/3$  |  $2/3$  |

1<sup>a</sup> Trp  $2/3$  |  $2/3$  |  $2/3$  |  $2/3$  |

Corn  $2/3$   $2/3$  |  $2/3$  |  $2/3$  |  $2/3$  |

1<sup>a</sup> Trp  $2/3$   $2/3$  |  $2/3$  |  $2/3$  |  $2/3$  |

1<sup>a</sup> Trp  $2/3$   $2/3$  |  $2/3$  |  $2/3$  |  $2/3$  |

2<sup>a</sup> Trp  $2/3$   $2/3$  |  $2/3$  |  $2/3$  |  $2/3$  |

Piano  $2/3$   $2/3$  |  $2/3$  |  $2/3$  |  $2/3$  |

1<sup>a</sup> Trp  $2/3$   $2/3$  |  $2/3$  |  $2/3$  |  $2/3$  |

Sax  $2/3$  | | | |

Vcl  $2/3$  | | | |

Vcl  $2/3$  | | | |

Alc  $2/3$  | | | |

Vc  $2/3$  | | | |

CB  $2/3$  | | | |

C  $2/3$  | | | |

O  $2/3$  | | | |

R  $2/3$  | | | |

O  $2/3$  | | | |

125

Handwritten musical score for a large ensemble. The score is organized into systems for different instrument groups:

- COR** (Corns): A group of four staves (1, 2, 3, 4) with notes and rests.

The score includes various musical notations such as notes, rests, stems, and beams. There are also some handwritten annotations in red ink, including the phrase "Gloria in excelsis Deo" written across the bottom of the COR section.

140

Sax B

155

(160)

Bb  $\text{B}_1 \text{B}_2 \text{B}_3 \text{B}_4$   $\text{B}_1$   $\text{B}_1 \text{B}_2 \text{B}_3 \text{B}_4 \text{B}_5$   $\text{B}_2 \text{B}_3 \text{B}_4 \text{B}_5$   $\text{B}_1 \text{B}_2 \text{B}_3 \text{B}_4$   $\text{B}_1 \text{B}_2 \text{B}_3 \text{B}_4$   
*cease* *F*

C4  $\text{B}$  *cease*  $\text{B}_1 \text{B}_2 \text{B}_3 \text{B}_4$   $\text{B}_1 \text{B}_2 \text{B}_3 \text{B}_4 \text{B}_5$   $\text{B}_1 \text{B}_2 \text{B}_3 \text{B}_4$

C4  $\text{B}_1 \text{B}_2 \text{B}_3 \text{B}_4 \text{B}_5$   $\text{B}_1 \text{B}_2 \text{B}_3 \text{B}_4$   $\text{B}_1 \text{B}_2 \text{B}_3 \text{B}_4 \text{B}_5$   $\text{B}_1 \text{B}_2 \text{B}_3 \text{B}_4 \text{B}_5$   $\text{B}_1 \text{B}_2 \text{B}_3 \text{B}_4 \text{B}_5$

F#  $\text{B}_1 \text{B}_2 \text{B}_3$   $\text{B}_1 \text{B}_2 \text{B}_3$   $\text{B}_1 \text{B}_2 \text{B}_3 \text{B}_4 \text{B}_5$   $\text{B}_1 \text{B}_2 \text{B}_3 \text{B}_4$   $\text{B}_1 \text{B}_2 \text{B}_3 \text{B}_4$

(160)

xylo  $\text{B}$   
 $\text{B}$   
 $\text{B}$   
 $\text{B}$   
 $\text{B}$   
 $\text{B}$

$\text{B}_1 \text{B}_2 \text{B}_3 \text{B}_4 \text{B}_5$   $\text{B}_1 \text{B}_2 \text{B}_3 \text{B}_4 \text{B}_5$   $\text{B}_1 \text{B}_2 \text{B}_3 \text{B}_4 \text{B}_5$   $\text{B}_1 \text{B}_2 \text{B}_3 \text{B}_4 \text{B}_5$   
*cease* *F*

(160)

$\text{B}$   
 $\text{B}$   
 $\text{B}$   
 $\text{B}$   
 $\text{B}$   
 $\text{B}$

Handwritten musical score for a symphony orchestra, page 128. The score is written in B-flat major and 4/4 time. It includes parts for various instruments and a vocal soloist.

**Instrumentation and Parts:**

- Flutes (Fl. B):** Part 1 (Fl. 1) and Part 2 (Fl. 2).
- Oboes (Ob. B):** Part 1 (Ob. 1) and Part 2 (Ob. 2).
- Clarinets (Cl. B):** Part 1 (Cl. 1) and Part 2 (Cl. 2).
- Bassoons (Fg. B):** Part 1 (Fg. 1) and Part 2 (Fg. 2).
- Double Basses (Cb. B):** Part 1 (Cb. 1) and Part 2 (Cb. 2).
- Violins (Vln. B):** Part 1 (Vln. 1) and Part 2 (Vln. 2).
- Violas (Vcl. B):** Part 1 (Vcl. 1) and Part 2 (Vcl. 2).
- Celli (Cello B):** Part 1 (Cello 1) and Part 2 (Cello 2).
- Double Basses (Kontrabass B):** Part 1 (Kontrabass 1) and Part 2 (Kontrabass 2).
- Woodwinds:** Piccolo (Pic.), Bassoon (Fag.), Clarinet in B-flat (Klar. Bb.), Bassoon in C (Fag. C).
- Other:** Trombones (Trom.), Trumpets (Tromp.), Percussion (Perc.), and Timpani (Timp.).

**Key Performance Indicators and Dynamics:**

- Dynamic Markings:** *ff* (fortissimo) is used in several places, including the beginning of the Flute 1 part and the Violin 1 part.
- Rehearsal Markers:** A circled number '165' is present in the lower right section of the page.

**Lyrics:**

The vocal soloist part (Soprano) includes the following lyrics:

*Alleluia! Alleluia! Alleluia! Alleluia!*

- Flute (Fl)
- Oboe (Ob)
- Clarinet (Cl)
- Alto Saxophone (Alto Sax)
- Tenor Saxophone (Tenor Sax)
- Trumpet (Tr)
- Cornet (Cn)
- Corn (Cn)
- Trumpet (Tr)
- Drum (Dr)
- Timpani (Timp)
- Piano (Pn)

(175)

- Violin I (Vn I)
- Violin II (Vn II)
- Alto (Alto)
- Violoncello (Vcl)
- Double Bass (Cb)

93

120

185

3 Flauti

1. 2. 3.

Coro  
 1. 2. 3.  
 ff

Trp  
 1. 2. 3.  
 ff

3 Trp  
 1. 2. 3.  
 ff

Tuba

Piano

Timpani  
 F marc

190

1. 2. 3.

FF

Coro

Trp

3 Trp  
 1. 2. 3.  
 ff

Timpani  
 TAM-TAM  
 cease  
 ff

Vn I

Vn II

Alc

Vc

CB

102

The score features various musical notations including notes, rests, dynamics (p, f), and articulation marks. A red circle highlights a specific passage in the Clarinet part with the handwritten note: "Schnell für die Trompeten".

Lyrics are present for the vocal parts (S., A., T., B.):

**Soprano (S.):**  
 A. fuo cin te fu Sai fe fme  
 to nro no -

**Alto (A.):**  
 A. fuo cin te fu Sai fe fme  
 d - d -

**Tenor (T.):**  
 A. fuo cin te fu Sai fe fme  
 to - to

**Bass (B.):**  
 A. Goro sta ut - an di - XE mas  
 to nro no

Rehearsal marks are present at measures 250 and 255.

- 13 -

ti-miò in pe-a d'au-ri-va re-to-je-ta in a Ba-pa

Lyrics: *ti-miò in pe-a d'au-ri-va re-to-je-ta in a Ba-pa*

Lyrics: *ti-miò in pe-a d'au-ri-va re-to-je-ta in a Ba-pa*

Fl B  
 B♭ B  
 A B  
 Cl B  
 F# C  
 C# F

Cor  
 1.2  
 3.4  
 FF

TRP  
 SIO

TRP  
 SIO

275

Sopr B  
 Schi-xe-re-ri-epi-tem-pi

S  
 NAR-XE TOU-KU VAP-PO BA. PA  
 A  
 T  
 B  
 NAR-CHU TOU-KU NAR-CHU-VU MA  
 FF  
 MA TOU-TOU VA-TOU-TOU SA PE-NA-TA-VA

Viol  
 Viol  
 Vl  
 Vc  
 Cb  
 FF

*Phléac*

*smorz*

Soprano *P*  
*A. gran* *ne ca* *Sei-fo* *no*

Alto *p*  
*ne* *no* *no* *no* *no* *no* *no* *no*

Tenore *p*  
*ne* *no* *no* *no* *no* *no* *no* *no*

Basso *p*  
*A. gran* *ne ca* *Sei-fo* *no*

*Phléac*

*smorz*

Vinça *P*  
*ne* *no* *no* *no* *no* *no* *no* *no*

Violino II *P*  
*ne* *no* *no* *no* *no* *no* *no* *no*

Violino I *P*  
*ne* *no* *no* *no* *no* *no* *no* *no*

Viola *P*  
*ne* *no* *no* *no* *no* *no* *no* *no*

Violoncello *P*  
*ne* *no* *no* *no* *no* *no* *no* *no*

Contrabbasso *P*  
*ne* *no* *no* *no* *no* *no* *no* *no*

ES001189  
MURDO

# VII KATA ZAROSKAIZN

110

V

Moderato 1=84

VII

Citaras 8/8  
5/8 (2+3)

comp

Fagot 7/8

TAM-TAM L

CO  
CO  
CO

TAM-TAM L  
(4 Ansim-pag)  
pp

ARPA

SOLO  
BASSE

Moderato 1=84

(S)

(P)

Soprani 8/8

pp

(comp)

ALTI 8/8

pp

TEN 8/8

BASSI 7/8

pp

5/8

Violon 2/8

\* NOTA

\* Sopran solo -> OTAN ...

- Musikanta = T. TAM SOPRAN
- Musikanta = ALTO
- Musikanta = T. TAM ALTI
- Musikanta = TENOR
- Musikanta = T. TAM TENOR
- Musikanta = BASS
- Musikanta = T. TAM BASS
- Musikanta = BASS

2/2  
✓

113  
✓

CA *B♭*

Fog *F#*

TAM-TAM

TAM-TAM

ARPA *B♭*

*F#*

Saw *F#*

*No. 2 to 2nd* *2nd No. 2 to 2nd* *2nd - 1st No. 2 to 2nd* *2nd*

(15)

(20)

Sopr. *B♭*

*MA-MA* *MA-MA* *FE-MA* *SOOP-MA* *KU-MA*

Alt. *B♭*

Ten. *B♭*

Bass *F#*

Vocals *mf*

*mf* *mf*

214 ✓

215 ✓

302

3/4

5

C.A.

Fg

Coro

TAM

TOM

ARP

30

3/4

5

SN

Har. 24 to 28

25

3+2

3/4

S

A

T

B

3/4

5

ME FA TA PA ATRE STIS

3+2

3/4

3/4

5

VC

Cello

5/8 3/4 7/8 5/8

Celste B♭

*p*

Arpa

5/8 (3+1) 3/4 7/8 5/8 (2+3)

Soprano

*p*

Alto

*pp* Ne - ne

Tenore

*pp* ne - ne

Basso

*pp*

35

40

Violini

*f*

Violini II

*f*

Alto

*f*

VC

*f*

CB

*f*

85

225 ✓

226 ✓

CA

ARRA

TRUMPETS

TAM

SOLO

S

A

T

B

Voce

CA

TR

ARP

TRUMPETS

TAM

SOLO

S

A

T

B

Voce

Poco Meno

24

Fl *Solo* *Pompt* *dm* *p*

Ob *Solo* *Pompt* *dm* *p*

Cl *Solo* *Pompt* *dm* *p*

Fg *Pompt* *dm* *p*

Ca *Solo* *Pompt*

Trp *Solo* *Pompt* *dm* *p*

Tup 1-2 *Solo* *Pompt* *dm* *p*

Tup 3 *Solo* *Pompt* *dm* *p*

Tim *Solo* *Pompt*

Tam 1 *Solo* *Pompt*

Alca *Solo* *Pompt* *dm* *p*

125

Poco Meno

130

C *Solo* *Pompt* *dm* *p*

O *Solo* *Pompt* *dm* *p*

R *Solo* *Pompt* *dm* *p*

O *Solo* *Pompt* *dm* *p*

Poco Meno

Viol I *Solo* *Pompt*

Viol II *Solo* *Pompt*

Alc *Solo* *Pompt*

Vc *Solo* *Pompt*

Cb *Solo* *Pompt*

5

Handwritten text in German, likely a rehearsal mark or performance instruction. The text is written in a cursive hand and includes phrases such as "S. 161" and "S. 162".

Handwritten musical score on aged paper. The score is organized into systems for various instruments and voices. The instruments listed on the left are:

- Ser (Soprano)
- Mezzo (Mezzo-soprano)
- Baritone
- Tenore (Tenor)
- Soprano (S)
- Alto (A)
- Tenore (T)
- Bass (B)
- RECITANT (Recitant)
- Violino I (Violin I)
- Violino II (Violin II)
- Viola
- Violoncello (Cello)
- Contrabbasso (Double Bass)

a a o o  
 5 5 5 5 Ego dixi  
 Non est opus illis  
 Sphera - a Sphera per longissimum  
 per ad est opus  
 longissimum  
 cupimus cupimus per - per ad longissimum longissimum per per per

Fl.  $\text{B}\flat$   $\frac{5}{8}$   $\frac{7}{8}$   $\frac{5}{8}$   $\frac{7}{8}$   $\frac{5}{8}$   $\frac{7}{8}$

Pic.  $\frac{5}{8}$

2. Bb  $\frac{5}{8}$

C.A.  $\frac{5}{8}$

2. Cl.  $\frac{5}{8}$

Fg *Fantasia*

Cfag *Fantasia*

Coro  $\frac{5}{8}$   $\frac{7}{8}$   $\frac{5}{8}$   $\frac{7}{8}$   $\frac{5}{8}$   $\frac{7}{8}$

*Fantasia*

3. Trp  $\frac{5}{8}$

Tuba  $\frac{5}{8}$   $\frac{7}{8}$   $\frac{5}{8}$   $\frac{7}{8}$   $\frac{5}{8}$   $\frac{7}{8}$

*Fantasia*

Tuba  $\frac{5}{8}$   $\frac{7}{8}$   $\frac{5}{8}$   $\frac{7}{8}$   $\frac{5}{8}$   $\frac{7}{8}$

Wdr. Elec  $\frac{5}{8}$

Piano  $\frac{5}{8}$   $\frac{7}{8}$   $\frac{5}{8}$   $\frac{7}{8}$   $\frac{5}{8}$   $\frac{7}{8}$

*Fantasia*

Timp  $\frac{5}{8}$

C1

C2

SET  $\frac{5}{8}$   $\frac{7}{8}$   $\frac{5}{8}$   $\frac{7}{8}$   $\frac{5}{8}$   $\frac{7}{8}$

*Fantasia*

SET  $\frac{5}{8}$   $\frac{7}{8}$   $\frac{5}{8}$   $\frac{7}{8}$   $\frac{5}{8}$   $\frac{7}{8}$

SET  $\frac{5}{8}$   $\frac{7}{8}$   $\frac{5}{8}$   $\frac{7}{8}$   $\frac{5}{8}$   $\frac{7}{8}$

SET  $\frac{5}{8}$   $\frac{7}{8}$   $\frac{5}{8}$   $\frac{7}{8}$   $\frac{5}{8}$   $\frac{7}{8}$

10 15

Coro  $\frac{5}{8}$   $\frac{7}{8}$   $\frac{5}{8}$   $\frac{7}{8}$   $\frac{5}{8}$   $\frac{7}{8}$

Vn I  $\frac{5}{8}$

Vn II  $\frac{5}{8}$

Alto  $\frac{5}{8}$

Vc *Fantasia*

CB  $\frac{5}{8}$   $\frac{7}{8}$   $\frac{5}{8}$   $\frac{7}{8}$   $\frac{5}{8}$   $\frac{7}{8}$

*Fantasia*

136.

Handwritten musical score for the second system, continuing the rhythmic patterns from the first system.

Guit Electric

(Vibro)

F marcato

CLARINETS

TRUMPETS

SET DRUM

CONGAS

THUNDER

THUNDER

Handwritten musical score for the sixth system, including parts for Clarinets, Trumpets, Set Drum, Congas, and Thunder.

30

3

F marcato

F marcato

F marcato

Handwritten musical score for strings and woodwinds. The top system includes a double bass line and a woodwind section (flutes, oboes, and bassoons). The woodwind parts feature complex rhythmic patterns with many beamed notes. The string parts are marked with *pp* (pianissimo) and include a *trac.* (tracolla) instruction.

65

Handwritten musical score for strings, continuing from the previous section. It includes parts for Violin (Vl.) and Viola (Vla.).

Handwritten musical score for woodwinds and brass. It includes parts for Clarinet (Cl.), Bassoon (Fg.), Trumpet (Tr.), Trombone (Tbn.), and Tuba (Tub.). The woodwind parts are marked with *pp* and *accords*. The brass parts are marked with *pp*.

Handwritten musical score for vocal soloists. It includes parts for Solo Tenor (Sola Tenor), Solo Bass (Sola Bass), and Chorus Bass (Coro Bass). The parts are marked with *f* (forte). The lyrics are written below the notes.

Handwritten musical score for the full orchestra. It includes parts for Violin (Vl.), Viola (Vla.), Alto Horn (Alto), Violoncello (Vcllo), and Contrabass (Cb.). The parts are marked with *pp* and *trac.* (tracolla).

2 Fl <sup>241</sup>  $\text{E}^{\flat}$

Flc  $\text{E}^{\flat}$

2 Obi  $\text{E}^{\flat}$

CA  $\text{E}^{\flat}$  *f marc*

Clar  $\text{E}^{\flat}$  *f marc*

Fg  $\text{E}^{\flat}$

Cfg  $\text{E}^{\flat}$

Coro  $\text{E}^{\flat}$

Top  $\text{E}^{\flat}$

Tuba  $\text{E}^{\flat}$

Tuba  $\text{E}^{\flat}$

Guitar  $\text{E}^{\flat}$

Piano  $\text{E}^{\flat}$

Timp  $\text{E}^{\flat}$  *F marc*

Xylo  $\text{E}^{\flat}$

Vibra  $\text{E}^{\flat}$

SET  $\text{E}^{\flat}$

TRAM  $\text{E}^{\flat}$

Piano  $\text{E}^{\flat}$

Suspens  $\text{E}^{\flat}$

Tom-tom  $\text{E}^{\flat}$

S  $\text{E}^{\flat}$

Coro A  $\text{E}^{\flat}$

T  $\text{E}^{\flat}$

B  $\text{E}^{\flat}$

TO KAR TO KA HAAR DER ALTE WELCHE SICH VERMAG

TO KAR TO KA HAAR DER ALTE WELCHE SICH VERMAG

Viol I  $\text{E}^{\flat}$  *f marc*

Viol II  $\text{E}^{\flat}$  *f marc*

Alc  $\text{E}^{\flat}$  *f marc*

Vcl  $\text{E}^{\flat}$  *f marc*

Cbass  $\text{E}^{\flat}$  *f marc*

145  
 Fl 1 & 2  
 Pic  
 Ob  
 Cl  
 Fg  
 CP

172-

5  
 1  
 Cor 1 & 2  
 3a  
 Trp  
 Trb 1 & 2  
 Tuba  
 Cur

65  
 Horn 1 & 2

5  
 Val G  
 Tuba  
 BASS  
 BASS

IF E F2 A-DE MAN TI SAS

5  
 Sp  
 AL  
 Trb  
 Bsn

E. SO. A. PE. MAN TI. SAS

E-NAS, MAN, SAS H. J. DU. SO. NO. SA-TO. PA. TI. KA. TA. MI. PE. TI. KE.

65  
 Vcl 1  
 Vcl 2  
 Acl  
 Vc  
 CB

TO-SO-D-AR 2.  
 TO-SO-D-AR 2. HEE  
 H-SE-AR EN.  
 KATA DA TH-UN KE  
 TO-SO-D-AR 2. ME

FL  
 FC  
 FB  
 CA  
 CL  
 PA  
 CB

Cor  
 3a  
 Trp

Tbn  
 Tbn

Cor  
 Piano  
 Str. I  
 Str. II  
 Temp.

20  
 O  
 Viola  
 Str. I  
 Str. II  
 Cello  
 CB

S  
 A  
 T  
 B

TO - ZOU - A - 2.  
 MEI TOU U-NE TOU E.  
 FO. A. NE. DE. LA.  
 EN TOU NE TOU E.  
 KANTOU E. EN.  
 ME. SA. NE. TA. SI. KOU. E.

FE TO - ZOU - E - 2.  
 MEI TOU - I - TOU E.  
 FO. A. NE. TOU. EN.  
 EN TOU NE TOU E.  
 KANTOU E. EN.  
 ME. SA. NE. TA. SI. KOU. E.

Vcll  
 Vcll  
 Vla  
 Vc  
 CB

R  
Pc  
OB  
CA  
CL  
Fg  
Gg

1  
COR 2  
3-4

TRP  
Srn

1-2  
TRP  
Tub

Corona  
Piano

Temp

85 90

C  
C  
C  
C  
C

CORNO

Ma. 1. 17-20 Ma. 2. 17-20 Ma. 3. 17-20 Ma. 4. 17-20 Ma. 5. 17-20

Vcl I  
Vcl II  
Vcl  
Vc  
Cb

Fl *ff*  
 Pic *ff*  
 Ob *ff*  
 Cl *ff*  
 Fg *ff*  
 Cb *ff*

Cn *ff*

Tu *ff piano*

TuB *ff piano*

Sau Tenor  
 Sau Bass  
 Sau Bass

*A. voi. fa*  
*A. voi. fa*  
*A. voi. fa*

TuP *f*

Cloches *f*

TuB *f*

Piatro *f*

Guita *f*

Cn *ff*

Vn I *ff*

Vn II *ff*

Vc *ff*

Cb *ff*

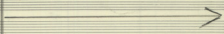

Dr  
Pc  
Cb  
CA  
Cl  
Fg  
Cng

Grp

Trp

Trbn

Cont

Pan

Tim

1  
2

3  
4  
5

Sopr

Alto

Tenr

Bass

V1  
V2

Alc

Vc  
Cb

Fl. G, Fl. B, Ob. G, Cl. B $\flat$ , Cl. B $\natural$ , Fg, Cg

Ca, 3Ba, Trp, Cmt, Posa

130

Trp, C, C, C, C, C

Sop, Alt, Ten, Bn

Vcl, Vcl, Vcl, Vc, Cb

(11) 13. 16. 17. 18. 19. 20. 21. 22. 23. 24. 25. 26. 27. 28. 29. 30. 31. 32. 33. 34. 35. 36. 37. 38. 39. 40. 41. 42. 43. 44. 45. 46. 47. 48. 49. 50. 51. 52. 53. 54. 55. 56. 57. 58. 59. 60. 61. 62. 63. 64. 65. 66. 67. 68. 69. 70. 71. 72. 73. 74. 75. 76. 77. 78. 79. 80. 81. 82. 83. 84. 85. 86. 87. 88. 89. 90. 91. 92. 93. 94. 95. 96. 97. 98. 99. 100. 101. 102. 103. 104. 105. 106. 107. 108. 109. 110. 111. 112. 113. 114. 115. 116. 117. 118. 119. 120. 121. 122. 123. 124. 125. 126. 127. 128. 129. 130. 131. 132. 133. 134. 135. 136. 137. 138. 139. 140. 141. 142. 143. 144. 145. 146. 147. 148. 149. 150. 151. 152. 153. 154. 155. 156. 157. 158. 159. 160. 161. 162. 163. 164. 165. 166. 167. 168. 169. 170. 171. 172. 173. 174. 175. 176. 177. 178. 179. 180. 181. 182. 183. 184. 185. 186. 187. 188. 189. 190. 191. 192. 193. 194. 195. 196. 197. 198. 199. 200. 201. 202. 203. 204. 205. 206. 207. 208. 209. 210. 211. 212. 213. 214. 215. 216. 217. 218. 219. 220. 221. 222. 223. 224. 225. 226. 227. 228. 229. 230. 231. 232. 233. 234. 235. 236. 237. 238. 239. 240. 241. 242. 243. 244. 245. 246. 247. 248. 249. 250. 251. 252. 253. 254. 255. 256. 257. 258. 259. 260. 261. 262. 263. 264. 265. 266. 267. 268. 269. 270. 271. 272. 273. 274. 275. 276. 277. 278. 279. 280. 281. 282. 283. 284. 285. 286. 287. 288. 289. 290. 291. 292. 293. 294. 295. 296. 297. 298. 299. 300. 301. 302. 303. 304. 305. 306. 307. 308. 309. 310. 311. 312. 313. 314. 315. 316. 317. 318. 319. 320. 321. 322. 323. 324. 325. 326. 327. 328. 329. 330. 331. 332. 333. 334. 335. 336. 337. 338. 339. 340. 341. 342. 343. 344. 345. 346. 347. 348. 349. 350. 351. 352. 353. 354. 355. 356. 357. 358. 359. 360. 361. 362. 363. 364. 365. 366. 367. 368. 369. 370. 371. 372. 373. 374. 375. 376. 377. 378. 379. 380. 381. 382. 383. 384. 385. 386. 387. 388. 389. 390. 391. 392. 393. 394. 395. 396. 397. 398. 399. 400. 401. 402. 403. 404. 405. 406. 407. 408. 409. 410. 411. 412. 413. 414. 415. 416. 417. 418. 419. 420. 421. 422. 423. 424. 425. 426. 427. 428. 429. 430. 431. 432. 433. 434. 435. 436. 437. 438. 439. 440. 441. 442. 443. 444. 445. 446. 447. 448. 449. 450. 451. 452. 453. 454. 455. 456. 457. 458. 459. 460. 461. 462. 463. 464. 465. 466. 467. 468. 469. 470. 471. 472. 473. 474. 475. 476. 477. 478. 479. 480. 481. 482. 483. 484. 485. 486. 487. 488. 489. 490. 491. 492. 493. 494. 495. 496. 497. 498. 499. 500. 501. 502. 503. 504. 505. 506. 507. 508. 509. 510. 511. 512. 513. 514. 515. 516. 517. 518. 519. 520. 521. 522. 523. 524. 525. 526. 527. 528. 529. 530. 531. 532. 533. 534. 535. 536. 537. 538. 539. 540. 541. 542. 543. 544. 545. 546. 547. 548. 549. 550. 551. 552. 553. 554. 555. 556. 557. 558. 559. 560. 561. 562. 563. 564. 565. 566. 567. 568. 569. 570. 571. 572. 573. 574. 575. 576. 577. 578. 579. 580. 581. 582. 583. 584. 585. 586. 587. 588. 589. 590. 591. 592. 593. 594. 595. 596. 597. 598. 599. 600. 601. 602. 603. 604. 605. 606. 607. 608. 609. 610. 611. 612. 613. 614. 615. 616. 617. 618. 619. 620. 621. 622. 623. 624. 625. 626. 627. 628. 629. 630. 631. 632. 633. 634. 635. 636. 637. 638. 639. 640. 641. 642. 643. 644. 645. 646. 647. 648. 649. 650. 651. 652. 653. 654. 655. 656. 657. 658. 659. 660. 661. 662. 663. 664. 665. 666. 667. 668. 669. 670. 671. 672. 673. 674. 675. 676. 677. 678. 679. 680. 681. 682. 683. 684. 685. 686. 687. 688. 689. 690. 691. 692. 693. 694. 695. 696. 697. 698. 699. 700. 701. 702. 703. 704. 705. 706. 707. 708. 709. 710. 711. 712. 713. 714. 715. 716. 717. 718. 719. 720. 721. 722. 723. 724. 725. 726. 727. 728. 729. 730. 731. 732. 733. 734. 735. 736. 737. 738. 739. 740. 741. 742. 743. 744. 745. 746. 747. 748. 749. 750. 751. 752. 753. 754. 755. 756. 757. 758. 759. 760. 761. 762. 763. 764. 765. 766. 767. 768. 769. 770. 771. 772. 773. 774. 775. 776. 777. 778. 779. 780. 781. 782. 783. 784. 785. 786. 787. 788. 789. 790. 791. 792. 793. 794. 795. 796. 797. 798. 799. 800. 801. 802. 803. 804. 805. 806. 807. 808. 809. 810. 811. 812. 813. 814. 815. 816. 817. 818. 819. 820. 821. 822. 823. 824. 825. 826. 827. 828. 829. 830. 831. 832. 833. 834. 835. 836. 837. 838. 839. 840. 841. 842. 843. 844. 845. 846. 847. 848. 849. 850. 851. 852. 853. 854. 855. 856. 857. 858. 859. 860. 861. 862. 863. 864. 865. 866. 867. 868. 869. 870. 871. 872. 873. 874. 875. 876. 877. 878. 879. 880. 881. 882. 883. 884. 885. 886. 887. 888. 889. 890. 891. 892. 893. 894. 895. 896. 897. 898. 899. 900. 901. 902. 903. 904. 905. 906. 907. 908. 909. 910. 911. 912. 913. 914. 915. 916. 917. 918. 919. 920. 921. 922. 923. 924. 925. 926. 927. 928. 929. 930. 931. 932. 933. 934. 935. 936. 937. 938. 939. 940. 941. 942. 943. 944. 945. 946. 947. 948. 949. 950. 951. 952. 953. 954. 955. 956. 957. 958. 959. 960. 961. 962. 963. 964. 965. 966. 967. 968. 969. 970. 971. 972. 973. 974. 975. 976. 977. 978. 979. 980. 981. 982. 983. 984. 985. 986. 987. 988. 989. 990. 991. 992. 993. 994. 995. 996. 997. 998. 999. 1000.

Fl  
Pr  
Ob  
Cl  
Fg  
Cm

Gn  
3Trp

3Tbn  
Tbn

Gtr  
Pnno

Timp  
Xrn

3  
Tbn

4  
Tbn

Illegible lyrics

Sopr  
Alc

Ten  
Bass

Vcl I  
Vcl II

Alc  
Vcl

CB

Conductor's part

Handwritten musical score for the first system, including parts for Flute (Fl.), Piccolo (Pic.), Oboe (Ob.), Clarinet (Cl.), Bassoon (Fg.), Trumpet (Trp.), Trombone (Tbn.), and Percussion (Perc.).

Handwritten musical score for the second system, including parts for Piano (Pno.), Trumpet (Trp.), Trombone (Tbn.), and Percussion (Perc.).

Handwritten musical score for the third system, including parts for Soprano (Sopr.), Alto (Alt.), Tenor (Ten.), and Bass (Bas.).

Handwritten musical score for the fourth system, including parts for Violin I (V. I.), Violin II (V. II.), Viola (Al.), Violoncello (Vc.), and Contrabass (Cb.).

Fl *266*

PC

OB

CA

CL

2<sup>nd</sup> Ctr

Ctr

1

2

3

1

2

3

Tuba

Corn

Piano

Temp

1

2

3

4

5

Sopr.

Alt.

Tbn.

Bass

(16)

V. I

V. II

ALC

VC

CB

263

2nd E  
 Pic E  
 2 oboe E  
 2 Clarinet E  
 2 Trp  
 Ctrp

4 Corni E

3 Trp E  
 (1st)

Tub E

Tuba

Contra Bassoon E

Piano E

175

180

Timpani

C

B

G

→ (4) Basses (3rd) (2nd) (1st) (Cms)  
 (4) Trombones (3rd) (2nd) (1st) (Cms)  
 F. Forte

Soprano

Alto

Tenor

Bass

V. I

V. II

Alc

Vc

23.1.81 Cms  
 Part 3

Fg *Francaise*  
Frag *Francaise*  
Grg 6<sup>+</sup> 8<sup>+</sup> *a4* *Francaise*

3. Trp 8<sup>+</sup>

Tub. 3 *a3* *Francaise*

Tuba 2

Clar. E. C. 8

F. Imp. 8 *Francaise* 185

Timp 2

C. 1

C. 2

3. Trm. 8/8

3. Clar. 8

3. Trm. 8

3. Trm. 8

Vn. I 8

Vn. II 8

Alt. B. 8 *Francaise*

Vc. 8 *Francaise*  
Cb. 8 *Francaise*

2 Fl B *ff*

Pc B *ff*

2 Obi B *ff*

CA *ff*

Clon *ff*

Fg

Cfg

Coro

Top

TuB. 1 B

TuB. 2 B

Solo Tromb. B

Solo Tromb. B

Solo Tromb. B

Piano

Temp. *ff*

(1) Xylo B

(2) Xylo B

(3) SET DRUM

(4) PIANO SYSTEM

(5) TAMBORIM

Chorus

DE - KA - DE - DE - CA - LI - RES - DE - TI - AIA

DE - KA - DE - DE - CA - LI - RES - DE - TI - AIA

Viol. I *ff*

Viol. II *ff*

Alc. B *ff*

Vc. *ff*

Cbass *ff*

Orchestra

Vc	1-2	3-4	5-6	7-8
Vcl	1-2	3-4	5-6	7-8
Tb	1-2	3-4	5-6	7-8
Tr	1-2	3-4	5-6	7-8
P	1-2	3-4	5-6	7-8

Vocal score for Soprano (S), Alto (A), Tenor (T), and Bass (B) with lyrics: KA-TA PA TI, KA-TA PA TI TAN KE, TO SUU E O, KA-TA PA TA, KA-TA PA TAN SUU KE, TO SUU AN O.

Coro

Aras

Handwritten lyrics in Indonesian, corresponding to the musical score above. The lyrics are written in a simple, sans-serif font and are aligned with the notes of the treble clef staff.

210: Tu-son-é o-  
 211: Tu-son-é s- né s  
 212: i-rah-é s  
 213: KATA PA TU-THI KE-  
 214: Tu-son-é o- né s  
 215: Tu-son-é s- né s  
 216: n-DE AU KH  
 217: KATA PA TU-SW- NE-  
 218: Tu-son-é s- né s  
 219: Tu-son-é s- né s

Handwritten musical score for the second system, continuing the instrumental parts from the first system.

Handwritten musical score for the third system, including parts for Violin (V.), Viola (V.), and Cello/Double Bass (Cb.).

Handwritten musical score for the fifth system, featuring vocal parts (Soprano, Alto, Tenor, Bass) and piano accompaniment. The vocal lines include the following lyrics:

Soprano: TO - ZOU - A - z - MEI TOU O - PA TOU E. PA. A. ME. O - E - I - A. TOU - ZOU ME - GA - LI - A - TOU - ZOU. MEI - SA ME TA OI - KI - E

Alto: TO - ZOU - A - z - MEI TOU O - PA TOU E. PA. A. ME. O - E - I - A. TOU - ZOU ME - GA - LI - A - TOU - ZOU. MEI - SA ME TA OI - KI - E

Tenor: TO - ZOU - A - z - MEI TOU O - PA TOU E. PA. A. ME. O - E - I - A. TOU - ZOU ME - GA - LI - A - TOU - ZOU. MEI - SA ME TA OI - KI - E

Bass: TO - ZOU - A - z - MEI TOU O - PA TOU E. PA. A. ME. O - E - I - A. TOU - ZOU ME - GA - LI - A - TOU - ZOU. MEI - SA ME TA OI - KI - E

The piano accompaniment includes parts for Violin (V.), Viola (V.), Cello/Double Bass (Cb.), and Percussion (P.).

25

# 25 pp 2 yrs  
10m 1915 (23)

Empty musical staves for the fifth and sixth systems.

286 282

Me en en ni bu bu fu u Me en en ni bu bu fu u Me en en ni bu bu fu u

5/6 *mf* *f*

298

304

310

*P* *mf* *f*

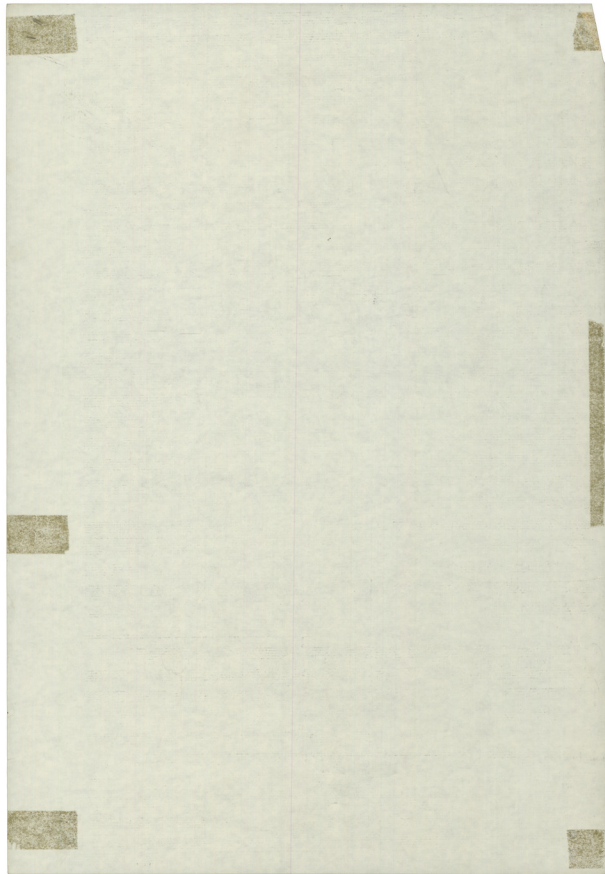

Handwritten musical score for strings, showing a sequence of time signatures: 3/4, 3/4, 3/4, 3/4, 3/4, 3/4.

Handwritten musical score for vocal soloists (SOLISTI) and chorus (CORO). The vocal parts include lyrics in Italian: "Tutti con orgoglio", "var. 9", "f", "p", "A. var. 9", "A. var. 9". The lyrics are: "Tutti con orgoglio var. 9 f p A. var. 9 A. var. 9".

Handwritten musical score for Trombones (Trombe). The music is in 3/4 time and features various rhythmic patterns.

215

255

255

Tutti (avec Choeur)

Fin de Capiste & voir page 178

Fl  
Cl  
Cl  
Fag  
B

(obu.)

Tup

trm

(280)

Timp

(Cher)

Tm

Baths  
G.

28

Handwritten musical score for the first system, including vocal line and piano accompaniment. The page number '28' is written in the top right corner.

Handwritten musical score for the second system, including vocal line and piano accompaniment. The page number '300' is circled in the piano part.

Handwritten musical score for the third system, including vocal line and piano accompaniment. The lyrics are written below the vocal line.

PE-RE-FI-LI-A S-TI-DI-DI-NEI S-PH-RIS-MI S-TI-PH-RI NI-TOU-PH-RI-TU-PIER-DOM-  
 NUS-DEI-PA-TR-IS S-PH-RIS-MI-NEI S-PH-RIS-MI NI-TOU-PH-RI-TU-PIER-DOM-  
 NUS-DEI-PA-TR-IS S-PH-RIS-MI-NEI S-PH-RIS-MI NI-TOU-PH-RI-TU-PIER-DOM-  
 NUS-DEI-PA-TR-IS S-PH-RIS-MI-NEI S-PH-RIS-MI NI-TOU-PH-RI-TU-PIER-DOM-

Handwritten musical score for the fourth system, including vocal line and piano accompaniment. The lyrics are written below the vocal line.

S-PH-RIS-MI-NEI S-PH-RIS-MI NI-TOU-PH-RI-TU-PIER-DOM-  
 NUS-DEI-PA-TR-IS S-PH-RIS-MI-NEI S-PH-RIS-MI NI-TOU-PH-RI-TU-PIER-DOM-  
 NUS-DEI-PA-TR-IS S-PH-RIS-MI-NEI S-PH-RIS-MI NI-TOU-PH-RI-TU-PIER-DOM-  
 NUS-DEI-PA-TR-IS S-PH-RIS-MI-NEI S-PH-RIS-MI NI-TOU-PH-RI-TU-PIER-DOM-

294 299

Handwritten musical score for a woodwind section with lyrics. The instruments listed are Oboe (Ob), Clarinet (Cl), Bassoon (Fg), and Trombone (Tr). The lyrics are: "DAN - DOR OS. LE SE. AB. MA TON. A. DR A. NO. MO. T. CH. VE. IS. CHO".

Handwritten note: "Vcl I Page 123" with an arrow pointing downwards.

VOIR PAGE 187

Com

8.21

Tempo 504 d. 216 505

Tempo 3. ma. d. 22

Piano Piano

335 340

RECITATIVO ff d. 22 Tempo

*Allegretto moderato  
Crescendo assai*

306

307

FINE

2  
3

V. I  
V. II

Temp.  
Xylo.  
Vibz.  
Perc.  
Piano  
G. Org.

345

Handwritten signature and date: *M. J. ...*  
 1741 St. - Adams  
 1987 - 82  
 March 1982  
 2.2m

