

Le socialisme en Grèce est déjà  
 une réalité. ~~La Grèce prouve~~  
 que ~~le socialisme se finalement~~ est  
 une conquête extrêmement facile.

~~Comme garantie~~

Il a triomphé avec la volonté  
 du peuple d'une part et ~~de l'autre~~  
~~part~~ avec l'aide de plus ~~ou~~ les  
 plus enthousiaste de l'oligarchie  
 grecque et du capital multinationale  
 qui collaborent étroitement avec  
 le gouvernement. ~~part~~

② Contrairement à la conception  
 proelectoral du PISOK concernant  
~~les bases~~ les bases USA et de  
 l'OTAN ~~les bases~~ la réalité nouvelle  
 prouve que ~~l'OTAN~~ <sup>ces</sup> bases ~~ne~~  
 comme nite participants à l'OTAN  
~~offrent au socialisme à la grèce~~  
~~se~~ constituent un garanti  
 supplémentaire pour l'épanouissement  
 du socialisme à la grèce.

Les <sup>inegalités</sup> ~~disparités~~ sociales,  
les dépenses <sup>militaires</sup> des plus en plus  
augmentées, les ~~mesures~~  
réformes ~~et~~ les nationalisations  
sont rejetés par ~~la~~  
la nouvelle réalité nationale  
comme des conceptions dépassées.

~~Finalement~~  
La Grèce et au-  
jourd'hui prouve que le  
socialisme constitue une  
conquête relativement facile.

Le seul problème que se  
pose ~~pas~~ chaque jour avec  
plus de force devant notre  
peuple est le fait  
qu'ayant conquis le  
socialisme on se demande  
qu'est ce qu'il faut faire  
maintenant.

Τον μήνα Οκτώβρη του 1944  
 οι ναζι υποχρέωσαν τους αγγλούς  
 Τον μήνα Δεκέμβρη του ίδιου χρόνου  
 άρχισαν οι Έλληνες να φέρουν  
 οι συμμαχικοί αεροπορικοί σταθμοί  
 οι αεροπορικοί αγγλικοί.

Η μάχη της Αθήνας - ένας αποφασιστικός  
 βήμας τριάντα τρεις μέρες.

Οι Άγγλοι αποφάσισαν με απόφαση -  
 Τανκς - κανόνια - όπλα και ειδικά  
 με σκοπό να τους τ' φέρουν  
 ταχύτατα βάρβαροι αεροπορικοί στην Αθήνα.

Επίσης - ο αρχηγός του Ελληνικού ΕΛΑΣ  
 Αθήνας - αποφάσισαν με πρωτοβουλία.

Κάποτε κλήθηκαν στη μάχη οι ένοπλοι  
 αντάρτες της Βοιωτίας με βόμβα ορεινή  
 και αντροβόλι. Όμως άρτίως ήρθε  
 ή φάσμα Παύσης από το Στρατηγείο  
 του ΕΛΑΣ « οι αντάρτες έφτασαν στην  
 Αθήνα » Επ' αφορμή των 19, 19

Επίσης και ο Βρετανός στρατός.  
 Όσοι - από 20 μέρες άρχισαν  
 ή υποχώρησαν. Στις 23 του Δεκεμβρίου

Με τὴν κωνοειδή  
απόδοσιν ἑξῆς

ὄμοιο ὄμοιο

ὄμοιο ὄμοιο - ἕτερο ἕτερο  
ἕτερο ἕτερο

ὄμοιο ἕτερο  
ἕτερο ἕτερο  
ἕτερο ἕτερο  
ἕτερο ἕτερο

Κανὼν ἁρμοστικῆς  
ἁρμοστικῆς

ὁ ἁρμοστικὸς ἁρμοστικὸς  
ἁρμοστικὸς ἁρμοστικὸς

τὸ ἁρμοστικὸν ἁρμοστικὸν ἁρμοστικὸν  
ἁρμοστικὸν ἁρμοστικὸν

ὁ ἁρμοστικὸς ἁρμοστικὸς ἁρμοστικὸς

ἁρμοστικὸς ἁρμοστικὸς ἁρμοστικὸς

ἁρμοστικὸς ἁρμοστικὸς ἁρμοστικὸς

ἁρμοστικὸς ἁρμοστικὸς ἁρμοστικὸς

3

1/2 on view ~~to~~ ~~the~~ ~~right~~ ~~of~~ ~~the~~ ~~main~~ ~~entrance~~  
 of the ~~main~~ ~~entrance~~ ~~to~~ ~~the~~ ~~main~~ ~~entrance~~  
 of the ~~main~~ ~~entrance~~ ~~to~~ ~~the~~ ~~main~~ ~~entrance~~  
 of the ~~main~~ ~~entrance~~ ~~to~~ ~~the~~ ~~main~~ ~~entrance~~

of the ~~main~~ ~~entrance~~ ~~to~~ ~~the~~ ~~main~~ ~~entrance~~  
 of the ~~main~~ ~~entrance~~ ~~to~~ ~~the~~ ~~main~~ ~~entrance~~  
 of the ~~main~~ ~~entrance~~ ~~to~~ ~~the~~ ~~main~~ ~~entrance~~

of the ~~main~~ ~~entrance~~ ~~to~~ ~~the~~ ~~main~~ ~~entrance~~  
 of the ~~main~~ ~~entrance~~ ~~to~~ ~~the~~ ~~main~~ ~~entrance~~

Mappa oppi anarevoinen  
 neperonon tuispa  
 oai oaptrBaia  
 1720 500 ainoi Muzi kuzobu  
 u yznu  
 500 oi kuzobu oi kuzobu  
 oi kuzobu

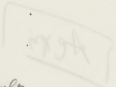

o nappi 13 kuzobu  
 500 ainoi kuzobu oi kuzobu kuzobu  
 500 ainoi kuzobu kuzobu  
 oi kuzobu

Ono ~~oaptrBaia~~ kuzobu  
 Muzi oi kuzobu oi kuzobu  
 500 ainoi kuzobu oi kuzobu  
 500 ainoi kuzobu oi kuzobu  
 Ono kuzobu oi kuzobu  
 Ono kuzobu oi kuzobu  
 500 ainoi kuzobu oi kuzobu

Baden oi kuzobu oi kuzobu  
 Muzi kuzobu kuzobu  
 Muzi kuzobu kuzobu  
 kuzobu

oi kuzobu kuzobu kuzobu  
 kuzobu kuzobu kuzobu  
 kuzobu kuzobu kuzobu  
 Baden oi kuzobu kuzobu

ΜΙΚΤΗ ΘΕΩΡΗΤΙΚΗΣ  
ΚΑΤΑ ΣΑΔΟΥΚΑΙΩΝ ΠΑΡΗ  
(Για την Μικτή Κεταρα)

(ΓΙΑ ΤΕΜΠΟ - ΒΑΡΥΤΟΝΟ - ΜΠΑΣΟ - ΗΨΟΠΙΟ - ΜΙΚΤΗ ΧΟΡΩΔΙΑ  
και ΣΥΜΠΕΡΙΜΗΤ ΟΡΧΗΣΤΡΑ)

ΤΑ ΜΕΡΗ :

- I .
- II .
- III .
- IV .
- V .
- VI .
- VII .

ΟΡΧΗΣΤΡΑ

- 3 ~~FLAUTI~~ FLAUTI
- 2 οβαί
- 2 Clarinettes in Sib
- 2 Fagotti
- 4 Corni
- 3 Trompette
- 3 Tromboni
- 1 Tuba
- 4 Percussionistes
- 1 Timpani

CORDES (ΕΓΧΟΡΔΑ)

Tora ki ego ipopsiazome olo to pliithos ton avlokolakon - olos tous lapinous gramatikous - tous vravevmenous me chriso parasimon legeonarios ke stratilates ipopsiazome tis avlitrides sti yoiri - olos tous logous ke propousis - aftous pou paristanoun tous ethnious - tou porfirou

mesa sto pliithos diakladizome - i thelisi mou diakladizetai - mesa sto pliithos mazevo tous skorpious sporous mou.

ya tin kenourgia makrini mou anastasi mazevo.

Tous alous apo tin petra ke to tihos mou kathos nero pigia tous iha feri - i thriskia tous mistiriodis disidemonia - den mou epetrepesan na do ton Aftokratora - tous ipopltous den atisan na plisiaso - se mistika simbosia ke evdoxa ti thelisi mou ton katapatiseon losous eones.

Pliithos  
Sadoukeon - Romeon  
ipallion - mandis  
ke astronami  
peristihizoun  
ton Aftokratora

Apo ti patria ton Evioniton kravges: o pseudomarkelos na paristani to Christe Didaskete tin epanastasin kata tou pringipos I Aristokratia tou Naou na eklipsi. Ego apenanti saw enas martiras. I thelisi mou pou katapatithike fosous eone .

Tous ego anadixa stis sinelefsis ki afti klironomisane ta dikeomata - foresan porfiroun atithason endima sandalia metaxota i panoptia - exakondezoun ta veli tous enandion mou - i thelisi mou pou katapatithike tousous eones.

Critona tou prigipos - tous simvoulatores ke tous eretikous - ipopsiazome sinomosis - nihta tha refsi poli ema - nihta tha engatastisoun ti vasilia tous nei pringipes me neous stefanous i poniri romei ipalili tou aftokratoros limazoun krifa na paradosoun na paradosoun ta kildia ke tin ipoklisi tous.

γιορτι

Ego <sup>dia</sup> pali diakladizete

t' aloga tou apo tou nambo mou. -

~~Ego pati~~

sa)

diakladizete

apenanti sa)

exakondizoun  
thelisi

Chitona

1900  
1901  
1902  
1903  
1904  
1905  
1906  
1907  
1908  
1909  
1910

1911  
1912  
1913  
1914  
1915  
1916  
1917  
1918  
1919  
1920  
1921  
1922  
1923  
1924  
1925  
1926  
1927  
1928  
1929  
1930

1931  
1932  
1933  
1934  
1935  
1936  
1937  
1938  
1939  
1940  
1941  
1942  
1943  
1944  
1945  
1946  
1947  
1948  
1949  
1950

1951  
1952  
1953  
1954  
1955  
1956  
1957  
1958  
1959  
1960  
1961  
1962  
1963  
1964  
1965  
1966  
1967  
1968  
1969  
1970

1971  
1972  
1973  
1974  
1975  
1976  
1977  
1978  
1979  
1980  
1981  
1982  
1983  
1984  
1985  
1986  
1987  
1988  
1989  
1990

1900  
1901  
1902  
1903  
1904  
1905  
1906  
1907  
1908  
1909  
1910  
1911  
1912  
1913  
1914  
1915  
1916  
1917  
1918  
1919  
1920  
1921  
1922  
1923  
1924  
1925  
1926  
1927  
1928  
1929  
1930  
1931  
1932  
1933  
1934  
1935  
1936  
1937  
1938  
1939  
1940  
1941  
1942  
1943  
1944  
1945  
1946  
1947  
1948  
1949  
1950  
1951  
1952  
1953  
1954  
1955  
1956  
1957  
1958  
1959  
1960  
1961  
1962  
1963  
1964  
1965  
1966  
1967  
1968  
1969  
1970  
1971  
1972  
1973  
1974  
1975  
1976  
1977  
1978  
1979  
1980  
1981  
1982  
1983  
1984  
1985  
1986  
1987  
1988  
1989  
1990

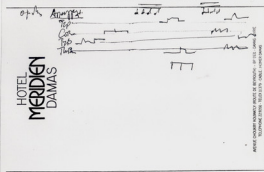
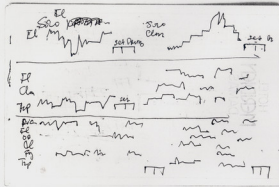

HOTEL  
**MERIDIEN**  
 DAMAS

HOTEL  
MERIDIEN  
DAMAS

ع ع ث ت ب ا  
ج Th T B A

س ز ر The D Kh  
S Z R The D Kh

ش ص ض ط ظ  
A TT DD SS Sh

ع غ ف ق ك ل  
L K Kk F A

AVENUE CHOURY ROUTE DE BEYROUT - BP 1121 - DAMAS - SYRIE  
TELEPHONE 229050 - TELE 21379 - CABLE - HOMER DAMAS

Handwritten numbers 1 through 10 in a grid, mirrored across the page.

2

5	9	0	U	7
Y	04	h	N	M

7	0	ε	Y	<	1
6	5	4	3	2	1

1	9	8	V
10	9	8	7

HOTEL  
**MERIDIEN**  
 DAMAS

HOTEL GRAND MERIDIEN PARIS DE MERIDIEN - 1975 - DAMAS 1988  
 INTERNATIONAL TELETYPE UNIT - GENEVE

HOTEL  
MERIDIEN  
DAMAS

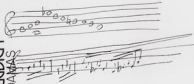

AGENCE ASSOCIÉE EXCLUSIVEMENT À LA VENTE DE BIENS - 100 100 - DAMAS - SYRIE  
TÉLÉPHONE (0151) 2420 2179 - FAX (0151) 2420 2085

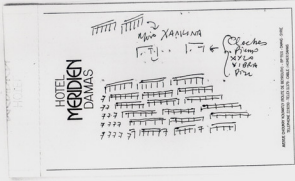

HOTEL  
**MERIDIEN**  
 DAMAS

MARQUE COMMERCIALE MARQUE DÉPOSÉE DE BREVETÉES - 07 1000 0000 0000 - 07 1000 0000 - 07 1000 0000 - 07 1000 0000

KATA SAADUKHAWAN

KATA SAADUKHAWAN

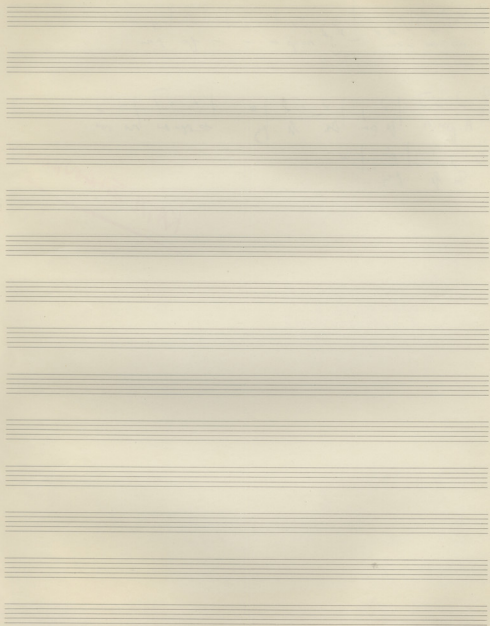

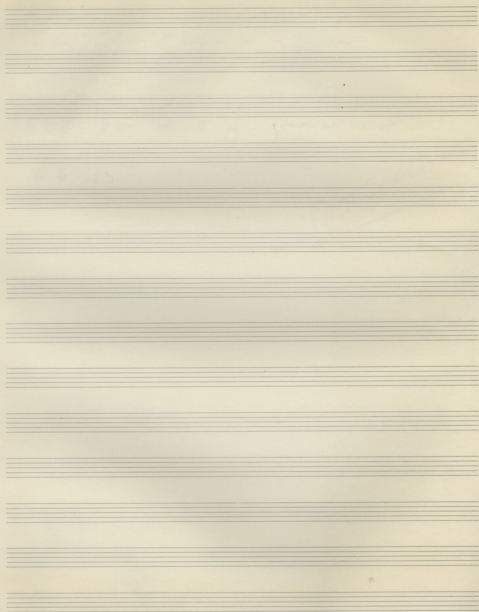

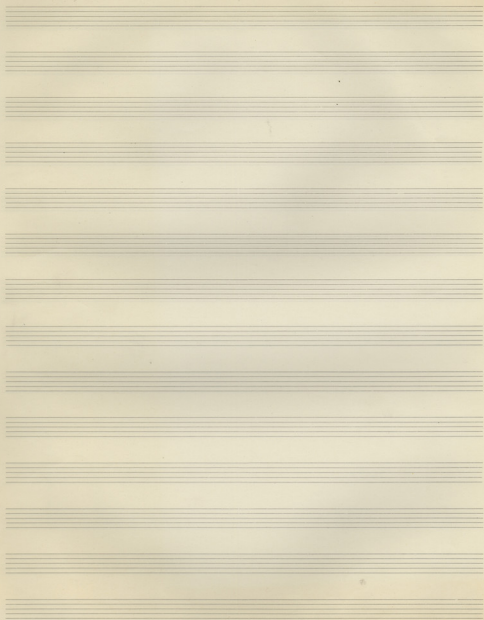

Viol Solo  $6/8$   $\overline{b_1 b_2 b_3 b_4 b_5 b_6}$   $b_7 b_8 b_9$  |  $d.$  |  $b_1 b_2 b_3 b_4 b_5 b_6 b_7 b_8 b_9$

I  $8/8$  -  $b_1 b_2 b_3 b_4 b_5 b_6 b_7 b_8 b_9$  |  $b_1 b_2 b_3 b_4 b_5 b_6 b_7 b_8 b_9$  |  $b_1 b_2 b_3 b_4 b_5 b_6 b_7 b_8 b_9$

II  $8/8$   $b_1 b_2 b_3 b_4 b_5 b_6 b_7 b_8 b_9$  |  $b_1 b_2 b_3 b_4 b_5 b_6 b_7 b_8 b_9$  |  $b_1 b_2 b_3 b_4 b_5 b_6 b_7 b_8 b_9$

Alto  $8/8$

Viol  $8/8$

Cham  $8/8$

56

SABOURA 07

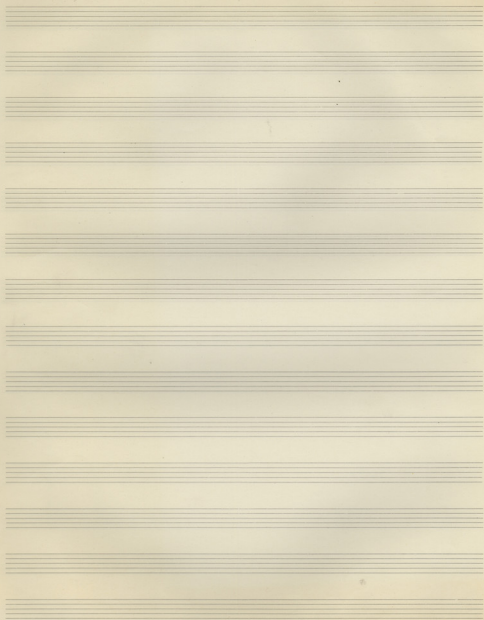

KATA TADOUUMEN

KATA TADOUUMEN

81

ΣΑΝΣΟ ΕΛΛΗΣ

ΟΤΑΝ

ΝΥΧ ΤΑΝ ΕΡΑ

ΕΝ ΝΕΩΣ ΤΟ ΟΥΡΟΣ

ΠΩΣ ΜΕ ΚΑΝΟΥΜΕΝ

ΔΕ ΒΕΙΛΩΝΑ ΠΡΩΤΗ

ΠΩΣ ΜΕ ΚΑΝΟΥΜΕΝ

ΝΥΧ ΤΑΝ ΕΡΑ

ΝΑΒΣΟΥΣ ΔΕ

ΕΡΑ ΤΟ ΟΥΡΟΣ

ΑΝΘΡΩΠΩΝ

ΤΑ ΣΥΜΒΕΒΗΚΑ ΤΑ ΚΑΝΟΥΜΕΝ

ΚΑΝΟΝ ΣΑΒΟΥΜΕΝ

Η ΔΡΑΣΤΗΡΙΑ

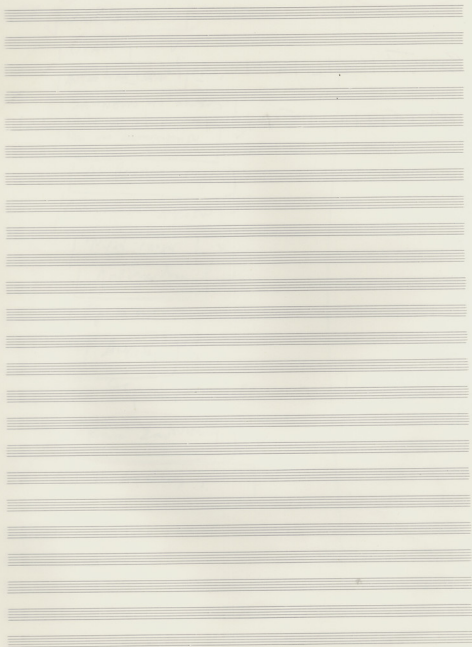

800 >  $\overline{1 \cdot 2 \cdot 3 \cdot 4 \cdot 5 \cdot 6 \cdot 7 \cdot 8 \cdot 9 \cdot 10 \cdot 11 \cdot 12}$

800  $6 \cdot 7 \cdot 8 \cdot 9 \cdot 10 \cdot 11 \cdot 12 \cdot 1 \cdot 2 \cdot 3 \cdot 4 \cdot 5 \cdot 6 \cdot 7 \cdot 8 \cdot 9 \cdot 10 \cdot 11 \cdot 12$

Corn 1. 2. 3. 4 UNISSONO

VI  $\text{E}^{\flat}\text{A}^{\flat}\text{D}^{\flat}\text{G}^{\flat}\text{C}^{\flat}\text{F}^{\flat}$  20

123

F Cont.

125

129

130

8

Ten blank musical staves, each consisting of five horizontal lines, arranged vertically below the first section of the page.

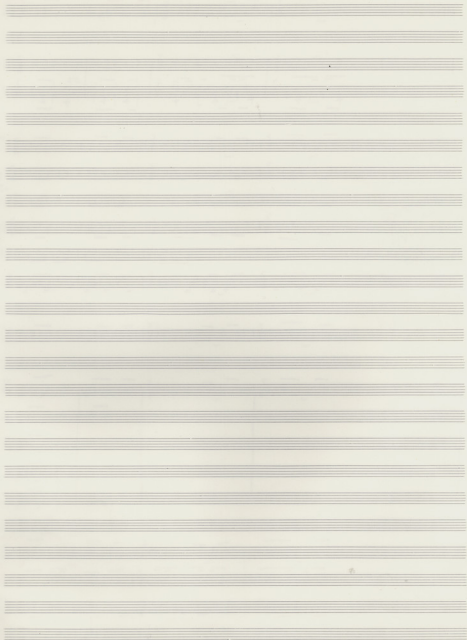

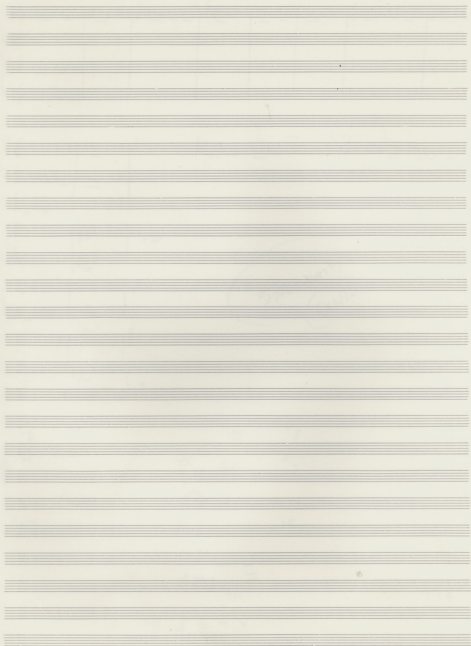

Andante  
Soprano

Epi fu discipulo suo 17

Seven empty musical staves, each with a treble clef and a key signature of one sharp (F#), provided for further notation.

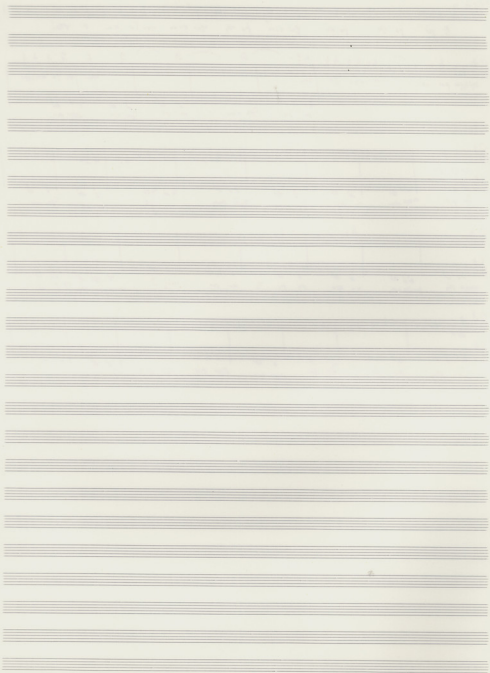

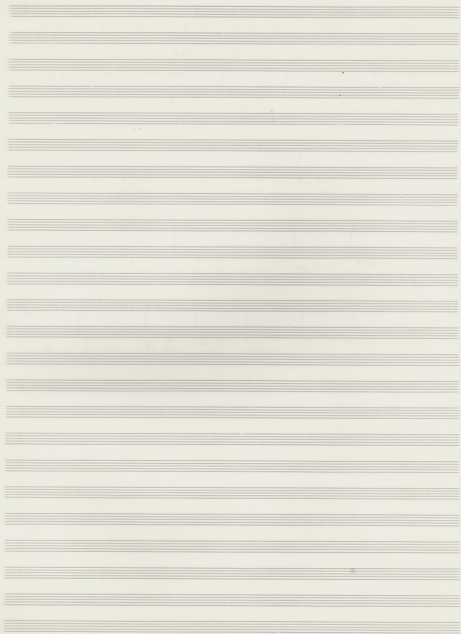

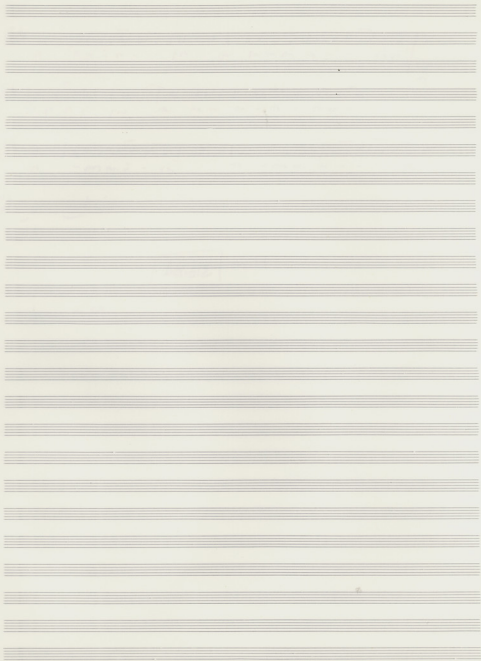

LB. Βάνης  
22-46

Ελευθερίαν θέλω παρὰ τοῦ θανάτου

ὡς οὐρανὸς ὑπερβαίνει τὸ ὕψος τοῦ οὐρανοῦ

ὡς ἡ γῆ ὑπερβαίνει τὸ πλάτος τῆς γῆς

TUM H ENOX W

Op. 32 No. 19

31

Soprano (S), Alto (A), Tenor (T), Bass (B) vocal staves with lyrics in Russian. The lyrics are: "А явн ома на а вьн. а явн то оро: ома о - о ооо ка а ма-тау".

Instrumental accompaniment for the first system, including piano (p) and forte (f) dynamics. The lyrics continue: "То-ва репю-блн-ти а бн прн-тн-онг на-рн-дн".

Instrumental accompaniment for the second system, including piano (p) and forte (f) dynamics. The lyrics continue: "а-рн-дн а-рн-дн а-рн-дн а-рн-дн а-рн-дн а-рн-дн а-рн-дн а-рн-дн".

Empty musical staves for further notation.

50

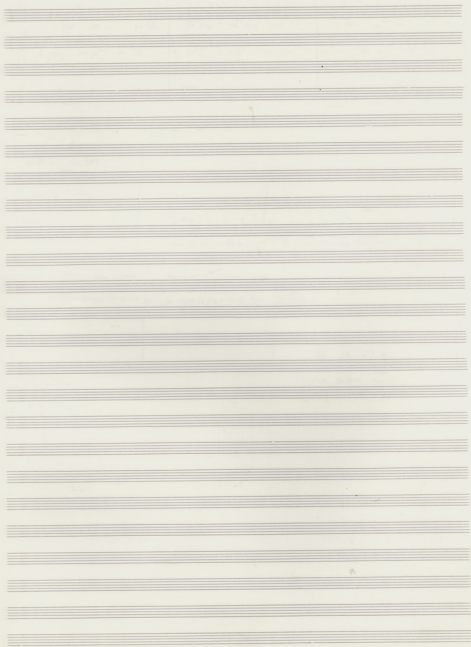

Orchestra

Πρώτη και δεύτερη ορχήστρα σελ 38

33

4 μέτρα  
 45-47 ?  
 3 μέτρα ?  
 ορχήστρα

Four empty musical staves for continuation of the score.

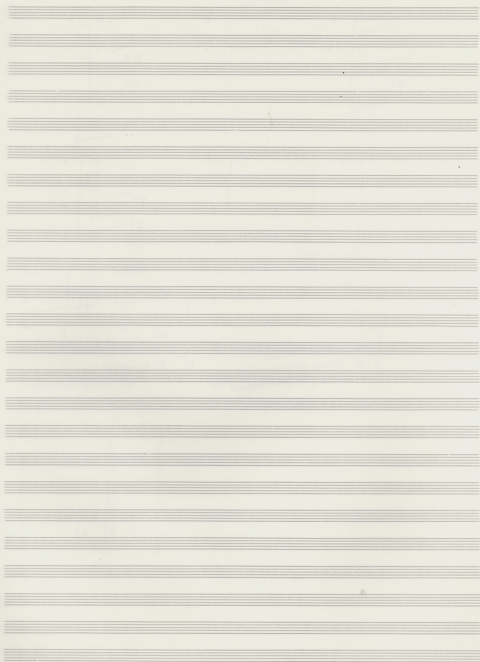

Eight empty five-line musical staves.

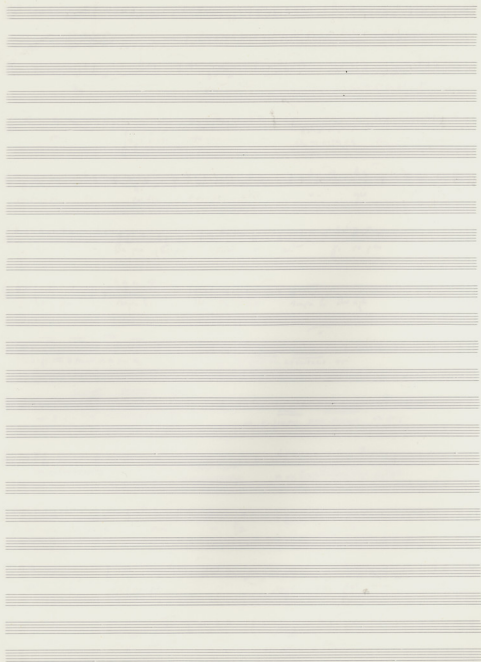

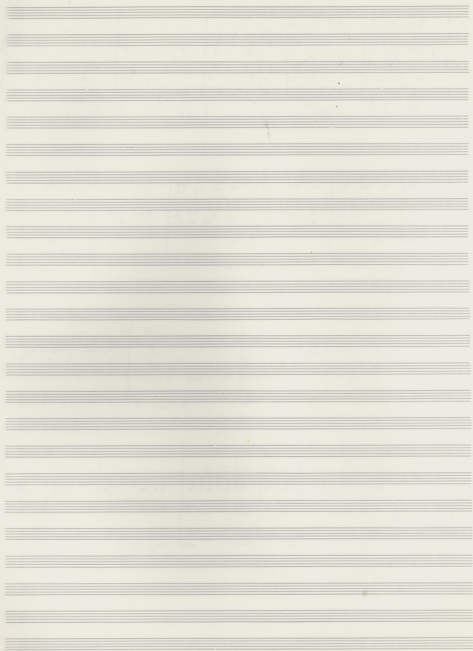

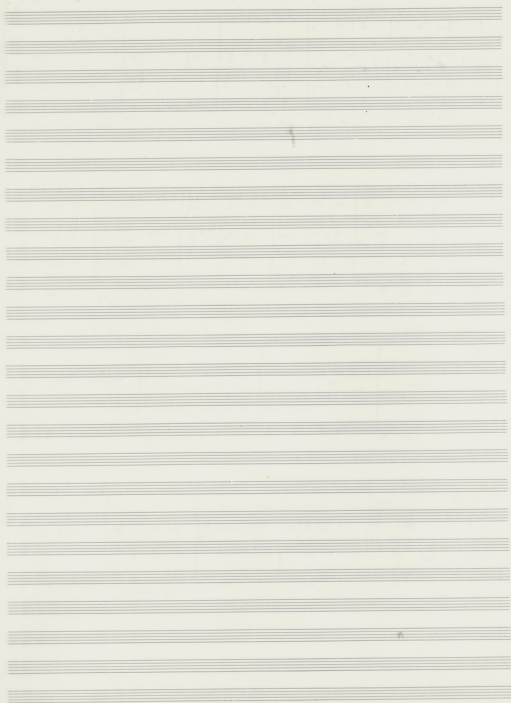

828

b2 b1 b2 b2 b2 b2

2

5ª

1 A rei era de te de  
 2 tu - not xpo fo  
 3 tu - tu xpa - o  
 4 tu - tu xpa - o  
 5 tu - tu xpa - o  
 6 A rei era de te de  
 7 tu - not xpo fo  
 8 tu - tu xpa - o  
 9 tu - tu xpa - o  
 10 tu - tu xpa - o  
 11 tu - tu xpa - o  
 12 tu - tu xpa - o  
 13 tu - tu xpa - o  
 14 tu - tu xpa - o  
 15 tu - tu xpa - o  
 16 tu - tu xpa - o  
 17 tu - tu xpa - o  
 18 tu - tu xpa - o  
 19 tu - tu xpa - o  
 20 tu - tu xpa - o  
 21 tu - tu xpa - o  
 22 tu - tu xpa - o  
 23 tu - tu xpa - o  
 24 tu - tu xpa - o  
 25 tu - tu xpa - o  
 26 tu - tu xpa - o  
 27 tu - tu xpa - o  
 28 tu - tu xpa - o  
 29 tu - tu xpa - o  
 30 tu - tu xpa - o  
 31 tu - tu xpa - o  
 32 tu - tu xpa - o  
 33 tu - tu xpa - o  
 34 tu - tu xpa - o  
 35 tu - tu xpa - o  
 36 tu - tu xpa - o  
 37 tu - tu xpa - o  
 38 tu - tu xpa - o  
 39 tu - tu xpa - o  
 40 tu - tu xpa - o  
 41 tu - tu xpa - o  
 42 tu - tu xpa - o  
 43 tu - tu xpa - o  
 44 tu - tu xpa - o  
 45 tu - tu xpa - o  
 46 tu - tu xpa - o  
 47 tu - tu xpa - o  
 48 tu - tu xpa - o  
 49 tu - tu xpa - o  
 50 tu - tu xpa - o  
 51 tu - tu xpa - o  
 52 tu - tu xpa - o

5ª

5ª

5ª

5ª

5ª

5ª

5ª

5ª

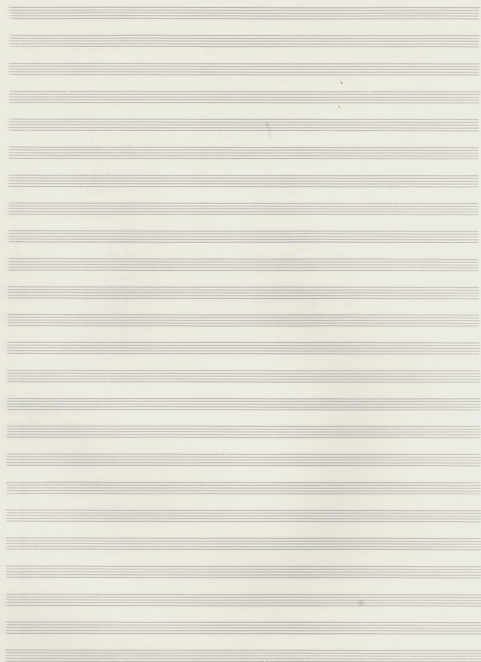

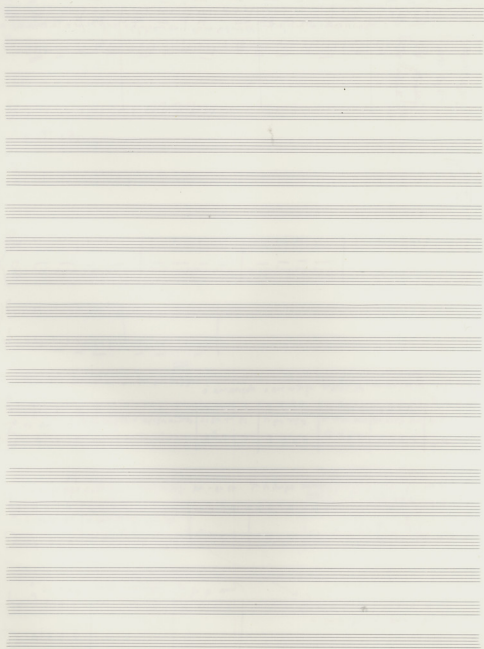

O wo die Herrlichkeit Gottes ist  
Christus der König der Welt  
der für die Welt den Tod erlitten hat

8  
4/4

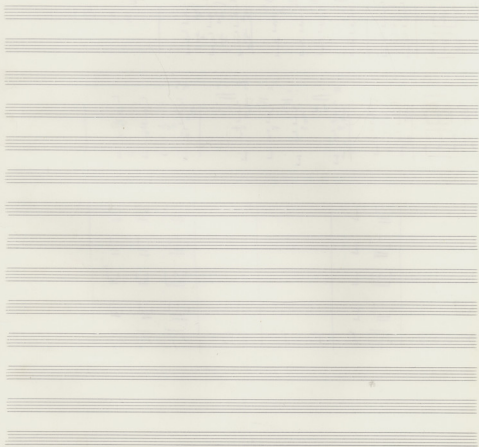
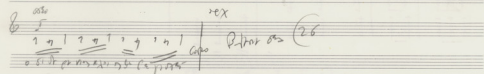
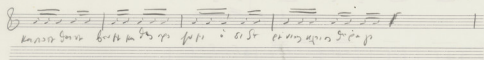
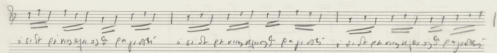

XMAX (P22)

A

A

Tomy L

Burles L

Gastern L

wood Blz L

Timp D

The vocal parts and their chord progressions are:

- SOP** (Soprano):  $b_1, b_1, b_1$
- AL** (Alto):  $b_1, b_1, b_1$
- ALR** (Alto):  $b_1, b_1, b_1$
- TEN** (Tenor):  $b_1, b_1, b_1$
- BAS** (Bass):  $b_1, b_1, b_1$

The instrumental parts and their chord progressions are:

- Vcl** (Violin):  $b_1, b_1, b_1$
- II** (Violin II):  $b_1, b_1, b_1$
- AL** (Alto):  $b_1, b_1, b_1$
- VC** (Viola):  $b_1, b_1, b_1$
- CS** (Cello):  $b_1, b_1, b_1$

Chord progressions are indicated by brackets and labels:

- Violin parts are grouped by a bracket labeled  $Am$ .
- Alto and Viola parts are grouped by a bracket labeled  $Am$ .
- Viola and Cello parts are grouped by a bracket labeled  $Am$ .

7 8 9 10 11 12

①

De Spiritu sancto procedente et habitante in nobis qui cum patre et filio simul adoratur et gloriatur qui locutus est per prophetas

1 2 *In Dies et noctes*

3 (4) 5

*Alto*  
*Violon*

20 25

30 35

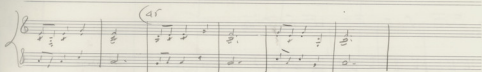
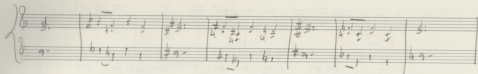

To Express Now

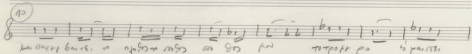
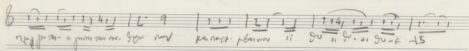
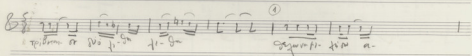
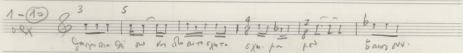

A

B

C

D

E

3 5 9 7

*p a n n*

oo

sin

mm

S 6 | 1 2 3 4 5 | 6

A 5 | 1 2 3 4 5 | 6

T 6 | 1 2 3 4 5 | 6

B 6 | 1 2 3 4 5 | 6

R 3 200

6 | 1 2 3 4

6 | 1 2 3 4

Violoncello

3

Fl.

Trp.

B C 1 2

- Violins (Vn I, Vn II)
- Violas (Va)
- Celli (Vc)
- Bassoons (Fg)
- Clarinets (Cl)
- Flutes (Fl)
- Double Basses (Cb)

The notation includes various rhythmic patterns, dynamic markings, and articulation symbols. The key signature is one flat (B-flat major or D minor).

- Flutes (Fl)
- Clarinets (Cl)
- Bassoons (Fg)
- Double Basses (Cb)

The notation includes various rhythmic patterns, dynamic markings, and articulation symbols. The key signature is one flat (B-flat major or D minor).

- Flutes (Fl)
- Clarinets (Cl)
- Bassoons (Fg)
- Double Basses (Cb)

The notation includes various rhythmic patterns, dynamic markings, and articulation symbols. The key signature is one flat (B-flat major or D minor).

**F** 2

217

200 NETH AMEN

③ 6+6

④ 5+5

③ ①

②

18

S

A

T

B

↑ ↓

NE E NE

explosivamente

Grave

Grave

rr -

Grave

rr -

rr -

rr -

↑ ↓

1 2 3 4 5

999 = Anschlag

glossando cioè si si prege e si si

Impetuoso sempre per un pezzo di tempo

Nota: a) b) c) d) e) f) g) h) i) j) k) l) m) n) o) p) q) r) s) t) u) v) w) x) y) z) aa) ab) ac) ad) ae) af) ag) ah) ai) aj) ak) al) am) an) ao) ap) aq) ar) as) at) au) av) aw) ax) ay) az) ba) bb) bc) bd) be) bf) bg) bh) bi) bj) bk) bl) bm) bn) bo) bp) bq) br) bs) bt) bu) bv) bw) bx) by) bz) ca) cb) cc) cd) ce) cf) cg) ch) ci) cj) ck) cl) cm) cn) co) cp) cq) cr) cs) ct) cu) cv) cw) cx) cy) cz) da) db) dc) dd) de) df) dg) dh) di) dj) dk) dl) dm) dn) do) dp) dq) dr) ds) dt) du) dv) dw) dx) dy) dz) ea) eb) ec) ed) ee) ef) eg) eh) ei) ej) ek) el) em) en) eo) ep) eq) er) es) et) eu) ev) ew) ex) ey) ez) fa) fb) fc) fd) fe) ff) fg) fh) fi) fj) fk) fl) fm) fn) fo) fp) fq) fr) fs) ft) fu) fv) fw) fx) fy) fz) ga) gb) gc) gd) ge) gf) gg) gh) gi) gj) gk) gl) gm) gn) go) gp) gq) gr) gs) gt) gu) gv) gw) gx) gy) gz) ha) hb) hc) hd) he) hf) hg) hh) hi) hj) hk) hl) hm) hn) ho) hp) hq) hr) hs) ht) hu) hv) hw) hx) hy) hz) ia) ib) ic) id) ie) if) ig) ih) ii) ij) ik) il) im) in) io) ip) iq) ir) is) it) iu) iv) iw) ix) iy) iz) ja) jb) jc) jd) je) jf) jg) jh) ji) jj) jk) jl) jm) jn) jo) jp) jq) jr) js) jt) ju) jv) jw) jx) jy) jz) ka) kb) kc) kd) ke) kf) kg) kh) ki) kj) kl) km) kn) ko) kp) kq) kr) ks) kt) ku) kv) kw) kx) ky) kz) la) lb) lc) ld) le) lf) lg) lh) li) lj) lk) ll) lm) ln) lo) lp) lq) lr) ls) lt) lu) lv) lw) lx) ly) lz) ma) mb) mc) md) me) mf) mg) mh) mi) mj) mk) ml) mm) mn) mo) mp) mq) mr) ms) mt) mu) mv) mw) mx) my) mz) na) nb) nc) nd) ne) nf) ng) nh) ni) nj) nk) nl) nm) nn) no) np) nq) nr) ns) nt) nu) nv) nw) nx) ny) nz) oa) ob) oc) od) oe) of) og) oh) oi) oj) ok) ol) om) on) oo) op) oq) or) os) ot) ou) ov) ow) ox) oy) oz) pa) pb) pc) pd) pe) pf) pg) ph) pi) pj) pk) pl) pm) pn) po) pp) pq) pr) ps) pt) pu) pv) pw) px) py) pz) qa) qb) qc) qd) qe) qf) qg) qh) qi) qj) qk) ql) qm) qn) qo) qp) qq) qr) qs) qt) qu) qv) qw) qx) qy) qz) ra) rb) rc) rd) re) rf) rg) rh) ri) rj) rk) rl) rm) rn) ro) rp) rq) rr) rs) rt) ru) rv) rw) rx) ry) rz) sa) sb) sc) sd) se) sf) sg) sh) si) sj) sk) sl) sm) sn) so) sp) sq) sr) ss) st) su) sv) sw) sx) sy) sz) ta) tb) tc) td) te) tf) tg) th) ti) tj) tk) tl) tm) tn) to) tp) tq) tr) ts) tt) tu) tv) tw) tx) ty) tz) ua) ub) uc) ud) ue) uf) ug) uh) ui) uj) uk) ul) um) un) uo) up) uq) ur) us) ut) uu) uv) uw) ux) uy) uz) va) vb) vc) vd) ve) vf) vg) vh) vi) vj) vk) vl) vm) vn) vo) vp) vq) vr) vs) vt) vu) vv) vw) vx) vy) vz) wa) wb) wc) wd) we) wf) wg) wh) wi) wj) wk) wl) wm) wn) wo) wp) wq) wr) ws) wt) wu) wv) ww) wx) wy) wz) xa) xb) xc) xd) xe) xf) xg) xh) xi) xj) xk) xl) xm) xn) xo) xp) xq) xr) xs) xt) xu) xv) xw) xx) xy) xz) ya) yb) yc) yd) ye) yf) yg) yh) yi) yj) yk) yl) ym) yn) yo) yp) yq) yr) ys) yt) yu) yv) yw) yx) yy) yz) za) zb) zc) zd) ze) zf) zg) zh) zi) zj) zk) zl) zm) zn) zo) zp) zq) zr) zs) zt) zu) zv) zw) zx) zy) zz)

The notation includes various musical symbols such as notes, rests, and dynamics. The first measure shows a treble clef with a key signature change to one flat. The second measure contains a note with a fermata and the word "Ergänzung" written below it. The subsequent measures show melodic lines for each instrument, with some notes marked with accents and slurs.

The notation includes various musical symbols such as notes, rests, and dynamics. The first measure shows a treble clef with a key signature change to one flat. The second measure contains a note with a fermata and the word "Ergänzung" written below it. The subsequent measures show melodic lines for each instrument, with some notes marked with accents and slurs.

The notation includes various musical symbols such as notes, rests, and dynamics. The first measure shows a treble clef with a key signature change to one flat. The second measure contains a note with a fermata and the word "Ergänzung" written below it. The subsequent measures show melodic lines for each instrument, with some notes marked with accents and slurs.

# Dopis

mi si mi b si ze do mi mi<sup>7</sup> ze sla sta

mi si mi b si ze do mi mi<sup>7</sup> ze sla sta

is vepis am- huparis di no hupis bifa w-xi

do si mi mi b ze do loq si

is vepis am- huparis di no hupis bifa w-xi

do si mi mi b ze do loq si

Xi a. is a si b ze do mi mi<sup>7</sup> ze sla mi

Xi a. is a si b ze do mi mi<sup>7</sup> ze sla mi

loq si mi mi<sup>7</sup> ze sla mi

loq si mi mi<sup>7</sup> ze sla mi

Non v' Kanyxpan

An anaxya ja o ranygy vior nas anaxya g r n h ja o  
 E vior g r n h ja o ranygy vior t na anaxya g r n h ja o  
 ja naxya g r n h ja o ranygy vior t na anaxya g r n h ja o  
 anaxya g r n h ja o ranygy vior t na anaxya g r n h ja o  
 anaxya g r n h ja o ranygy vior t na anaxya g r n h ja o

ot ranygy g r n h ja o anaxya g r n h ja o ranygy vior  
 ja naxya g r n h ja o ranygy vior t na anaxya g r n h ja o  
 anaxya g r n h ja o ranygy vior t na anaxya g r n h ja o  
 anaxya g r n h ja o ranygy vior t na anaxya g r n h ja o  
 anaxya g r n h ja o ranygy vior t na anaxya g r n h ja o

Handwritten musical score for the fifth system, featuring a piano accompaniment. The system includes lyrics: "accanto in p". The system concludes with a double bar line.

Handwritten musical score for the sixth system, featuring a piano accompaniment. The system includes lyrics: "accanto in p". The system concludes with a double bar line.

Handwritten musical score for the seventh system, featuring a piano accompaniment. The system includes lyrics: "in p". The system concludes with a double bar line.

**Instrument Labels:** I, Vln I, Vln II, Vc, Corno, Cl, Fg, Trp 1, Trp 2, Tromba, Tim, Tamb.

**Key Features:**

- Staff I:** Features a melodic line with a fermata over the final note.

Er - ste X - ma - ri - en - ge - burt

an - ge - boten zu sein

zu sein

zu sein

So - ph

Alc

Vcl. I

Vcl. II

Alc

Vcl. III

CB

Prm

*Andante (Wasser)*  
*on glocken*

A series of 15 empty musical staves, providing space for further notation.

3  
 8+    
 N' p'ra' a'is y'ng' m' p'ra' d'c  
 N' p'ra' x'p'ria' p'ra' d'c

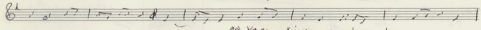
8+    
 na' x'p'ra' ki' v'c' v'm' a'is' d'c  
 cu' v'ra'ng' p'ra' m' p'ra' m' d'c

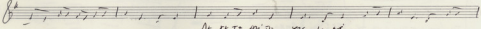
8+    
 N' p'ra' m'is' m' p'ra' d'c  
 N' p'ra' m' p'ra' m' p'ra' d'c

4+    
 m'is' p'ra' s' m' p'ra' d'c  
 m'is' p'ra' s' m' p'ra' d'c

8+    
 N' p'ra' m' p'ra' m' p'ra' d'c  
 N' p'ra' m' p'ra' m' p'ra' d'c

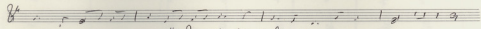
8+    
 m' - - - - -  
 ka' d' - ai' m' a' g' a' - - - - -

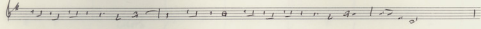
8+    
 m' - - - - -

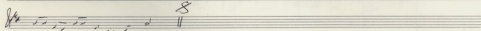
8    
 ||

8    
 su  
 su

Para 8. II. 81

PIANO

TAMBO

CASACA

# PERCUSSION

①	CLOCHEs	TAM TAM	CLOCKs	XYLO	
②	CELESTA TAMBO BLOCUS			VIBRAPHON	
③	SET DRUM	X	X	X	
④	BANGS	X	X	PIANO SUSTAIN	
⑤	TOM-TOM GR. CASSE	X	X	X	

Xyl<sup>a</sup> #1

Seq = Trmp.

Four empty musical staves at the bottom of the page, intended for further notation.

+ Coram

Handwritten musical score, first system. Includes vocal line with lyrics "u - so ru oia" and piano accompaniment.

Handwritten musical score, second system. Includes vocal line with lyrics "u - so ru oia" and piano accompaniment. A "Trio" marking is present below the piano part.

Handwritten musical score, third system. Includes vocal line with lyrics "Go si - kan - o - fi - ka - pa - - - - - a - o" and piano accompaniment.

Handwritten musical score, fourth system. Includes vocal line with lyrics "na - - - - - di - - - - - na - - - - - na - - - - - na - - - - -" and piano accompaniment.

Handwritten musical score, fifth system. Includes vocal line with lyrics "E - po - ste - na - o - va - - - - - na" and piano accompaniment.

Handwritten notes and markings at the top of the page, including "Handwritten notes" and "Handwritten notes".

Handwritten musical score for the second system, featuring a variety of instruments including Alto Saxophone (Alto), Tenor Saxophone (Ten), Trumpet (Trp), Trombone (Tbn), Violin (Vln), Viola (Vla), Violoncello (Vcl), Double Bass (Cb), Flute (Fl), Piccolo (Pic), and Percussion (Perc). The score is divided into two parts, with the second part starting with a 'Rit.' (Ritardando) marking. The instruments are arranged in staves with their respective clefs and key signatures.

3  
 Quia in diebus illis...  
 Quia in diebus illis...  
 Quia in diebus illis...

1-4-4-1  
 Quia in diebus illis...  
 Quia in diebus illis...

Coro

1-4-4-1  
 Quia in diebus illis...  
 Quia in diebus illis...

Quia in diebus illis...  
 Quia in diebus illis...

1-4-4-1  
 Quia in diebus illis...  
 Quia in diebus illis...

3  
 Quia in diebus illis...  
 Quia in diebus illis...

Quia in diebus illis...  
 Quia in diebus illis...

1-4-4-1  
 Quia in diebus illis...  
 Quia in diebus illis...

Quia in diebus illis...  
 Quia in diebus illis...

Quia in diebus illis...  
 Quia in diebus illis...

Quia in diebus illis...  
 Quia in diebus illis...

20-32  
 Quia in diebus illis...  
 Quia in diebus illis...

Blatt  
 22  
 Thoma  
 ABC

A

B

C

A

A

B

C

A

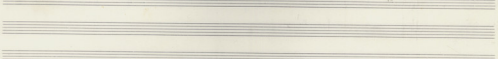
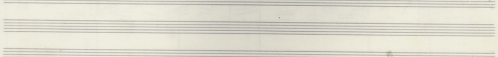
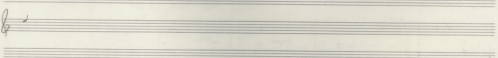
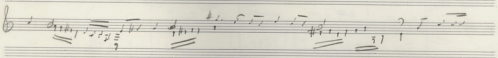
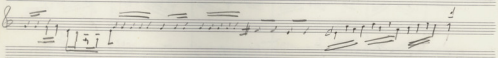
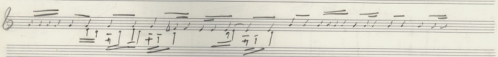
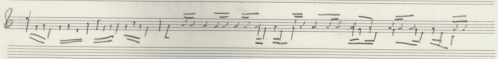
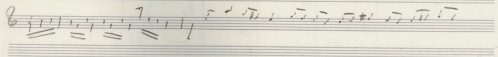
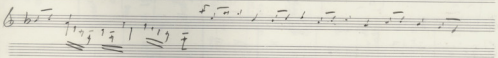
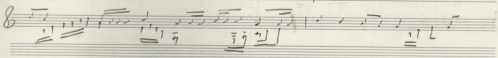
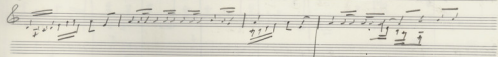
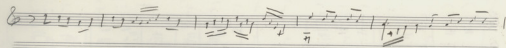

(A) (B) (Г)

Vcl 6/8

II 8/8

Alc 3/4

Vc 2/4

Co 2/4

(A) 3ra > 4 1/2 | L L

8

6

8

7

7

7

(A) (B) (Г) (D)

6

2

6 *ASSA*

2 *TIMP*

2 *Trom*

2 *TR*

8

8

8

8

8

8

8

A series of empty musical staves at the bottom of the page, consisting of ten staves.

TR

Drum

Timpani

ABC

3. pull 8, 1, 1

on same etc. 8

Large handwritten musical score with multiple staves, circled letters (A-F), and numbered annotations (1-4). The score includes various musical notations such as notes, rests, and clefs.

21

22

23

24

25

26

27

8 9 10

1 2 3

S  $\text{B} \text{ } \frac{3}{4}$   $\text{b}^{\flat} \text{ } \text{r} \text{ } \text{h} \text{ } \text{f}$   $\text{B} \text{ } \text{u} \text{ } \text{S} \text{ } \text{f}$   $\text{b}^{\flat} \text{ } \text{r} \text{ } \text{h} \text{ } \text{f}$   $\text{b}^{\flat} \text{ } \text{r} \text{ } \text{h} \text{ } \text{f}$   $\text{b}^{\flat} \text{ } \text{r} \text{ } \text{h} \text{ } \text{f}$

Alt  $\text{B} \text{ } \frac{3}{4}$   $\text{b}^{\flat} \text{ } \text{r} \text{ } \text{h} \text{ } \text{f}$   $\text{B} \text{ } \text{u} \text{ } \text{S} \text{ } \text{f}$   $\text{b}^{\flat} \text{ } \text{r} \text{ } \text{h} \text{ } \text{f}$   $\text{b}^{\flat} \text{ } \text{r} \text{ } \text{h} \text{ } \text{f}$

T.  $\text{F} \text{ } \text{#} \text{ } \text{C} \text{ } \text{#} \text{ } \text{D} \text{ } \text{#} \text{ } \text{E} \text{ } \text{#} \text{ } \text{F} \text{ } \text{#} \text{ } \text{G} \text{ } \text{#} \text{ } \text{A} \text{ } \text{#} \text{ } \text{B} \text{ } \text{#}$

Bn  $\text{F} \text{ } \text{#} \text{ } \text{C} \text{ } \text{#} \text{ } \text{D} \text{ } \text{#} \text{ } \text{E} \text{ } \text{#} \text{ } \text{F} \text{ } \text{#} \text{ } \text{G} \text{ } \text{#} \text{ } \text{A} \text{ } \text{#} \text{ } \text{B} \text{ } \text{#}$

$\text{b}^{\flat} \text{ } \text{r} \text{ } \text{h} \text{ } \text{f}$   $\text{b}^{\flat} \text{ } \text{r} \text{ } \text{h} \text{ } \text{f}$   $\text{b}^{\flat} \text{ } \text{r} \text{ } \text{h} \text{ } \text{f}$   $\text{b}^{\flat} \text{ } \text{r} \text{ } \text{h} \text{ } \text{f}$

(4)  $\text{b}^{\flat} \text{ } \text{r} \text{ } \text{h} \text{ } \text{f}$   $\text{b}^{\flat} \text{ } \text{r} \text{ } \text{h} \text{ } \text{f}$  (5)  $\text{b}^{\flat} \text{ } \text{r} \text{ } \text{h} \text{ } \text{f}$  (6)  $\text{b}^{\flat} \text{ } \text{r} \text{ } \text{h} \text{ } \text{f}$   $\text{b}^{\flat} \text{ } \text{r} \text{ } \text{h} \text{ } \text{f}$

op. om. om. B. Sing. *unfornat* *hier S. f.* *f. - f.*

$\text{b}^{\flat} \text{ } \text{r} \text{ } \text{h} \text{ } \text{f}$   $\text{b}^{\flat} \text{ } \text{r} \text{ } \text{h} \text{ } \text{f}$   $\text{b}^{\flat} \text{ } \text{r} \text{ } \text{h} \text{ } \text{f}$   $\text{b}^{\flat} \text{ } \text{r} \text{ } \text{h} \text{ } \text{f}$   $\text{b}^{\flat} \text{ } \text{r} \text{ } \text{h} \text{ } \text{f}$

*op. - f.* *om. kampar. si.* *om. kampar. =* *om. B. - S. f.* *B. - S. f.*

Section ① (measures 1-4):

Section ② (measures 5-8):

201112  
02 66  
♩ = 1

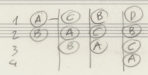

827

Finis

Soprano	Corne Fl 1	$\text{F}\sharp$	$\text{2}\sharp$	$\text{1}$	$\text{b}\text{2}$	$\text{1}$	$\text{b}\text{2}$	$\text{1}$
Alto	Corne Alt 1	$\text{C}$		$\text{1}$	$\text{b}\text{2}$	$\text{1}$	$\text{b}\text{2}$	$\text{1}$
Tenore	Corne Fl 2	$\text{B}$	$\text{1}$	$\text{b}\text{2}$	$\text{1}$	$\text{b}\text{2}$	$\text{1}$	$\text{b}\text{2}$
Basso	Corne Alt 2	$\text{C}$		$\text{1}$	$\text{b}\text{2}$	$\text{1}$	$\text{b}\text{2}$	$\text{1}$

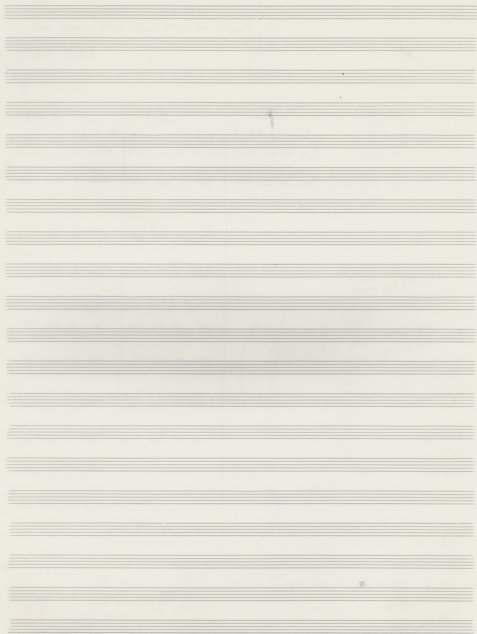

Rein 17.1.81

# THREE EPIPHANIES

**System 1:**  
 Vocal: *aus der Nacht ist er*  
 Piano: Chords 1, 2, 3, 4, 1, 2, 3  
 Lyric: *aus der Nacht ist er geboren in der Krippe der Stadt David*

**System 2:**  
 Vocal: *aus der Nacht ist er geboren*  
 Piano: Chords 3, 4, 5, 2, 3  
 Lyric: *aus der Nacht ist er geboren in der Krippe der Stadt David*

**System 3:**  
 Vocal: *aus der Nacht ist er geboren*  
 Piano: Chords 5, 4, 10, 11  
 Lyric: *aus der Nacht ist er geboren in der Krippe der Stadt David*

**System 4:**  
 Vocal: *aus der Nacht ist er geboren*  
 Piano: Chords 12, 13, 14  
 Lyric: *aus der Nacht ist er geboren in der Krippe der Stadt David*

**System 5:**  
 Vocal: *aus der Nacht ist er geboren*  
 Piano: Chords 3, 4  
 Lyric: *aus der Nacht ist er geboren in der Krippe der Stadt David*

**System 6:**  
 Vocal: *aus der Nacht ist er geboren*  
 Piano: Chords 3, 4  
 Lyric: *aus der Nacht ist er geboren in der Krippe der Stadt David*

**System 7:**  
 Vocal: *aus der Nacht ist er geboren*  
 Piano: Chords 3, 4  
 Lyric: *aus der Nacht ist er geboren in der Krippe der Stadt David*

**System 8:**  
 Vocal: *aus der Nacht ist er geboren*  
 Piano: Chords 3, 4  
 Lyric: *aus der Nacht ist er geboren in der Krippe der Stadt David*

**System 9:**  
 Vocal: *aus der Nacht ist er geboren*  
 Piano: Chords 3, 4  
 Lyric: *aus der Nacht ist er geboren in der Krippe der Stadt David*

**System 10:**  
 Vocal: *aus der Nacht ist er geboren*  
 Piano: Chords 3, 4  
 Lyric: *aus der Nacht ist er geboren in der Krippe der Stadt David*

**ABF**

- VIII. B:** Violin II, B-flat.
- III. B:** Violin III, B-flat.
- Quart. B:** Viola, B-flat.
- Tromp.:** Trombone.
- Pia. B:** Piano, B-flat.

XHAM P. 22

TO EXHIBIT me

**A** **B** **C**

Handwritten musical score for the second system. It continues the piano accompaniment and vocal line. The lyrics are: "In der Höhe und Tiefe der Erde, in der Höhe und Tiefe der Erde".

Handwritten musical score for the third system. The lyrics are: "In der Höhe und Tiefe der Erde, in der Höhe und Tiefe der Erde".

Handwritten musical score for the fourth system. The lyrics are: "In der Höhe und Tiefe der Erde, in der Höhe und Tiefe der Erde".

Handwritten musical score for the fifth system. The lyrics are: "In der Höhe und Tiefe der Erde, in der Höhe und Tiefe der Erde".

Handwritten musical score for the sixth system. The lyrics are: "In der Höhe und Tiefe der Erde, in der Höhe und Tiefe der Erde".

Handwritten musical score for the seventh system. The lyrics are: "In der Höhe und Tiefe der Erde, in der Höhe und Tiefe der Erde".

Bar  
 Kari Kari ni wani  
 + illo bi yawa  
 (Lecani)

SADUKKAWI DAMA 9.5.82

Viol I

Viol II

Viol III

Viol IV

Alto

Viola

Ze) by Pachelbel (Jazz version + TAM - TAM Okawa)

PP Pachelbel (Pescadore #3)

Cellos  
Guitars

SADMAN 1

DANA

9-8-82

Handwritten musical score for the Piano (Piano) part. The music is in 2/4 time and features a rhythmic accompaniment.

Handwritten musical score for the Violins (Vcll) and Violas (Vcl) parts. The Violin part is in 2/4 time, and the Viola part is in 2/4 time. The music is in 2/4 time and features a rhythmic accompaniment.

Handwritten signature and date: "Ammin 17. 11. 87"

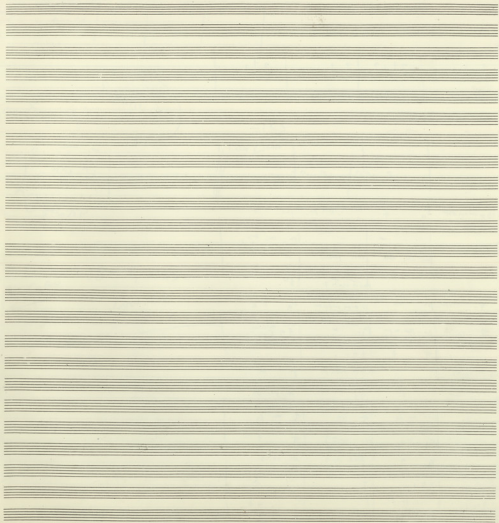

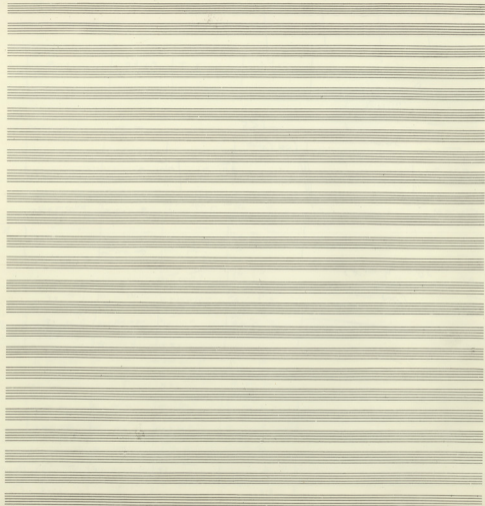

43 Conto  
43

14 - 45 - 46

54a Conto 2 2 2

54b

55

CON CONTO

52

CON CONTO

58 - 4 4 2 2

CON CONTO

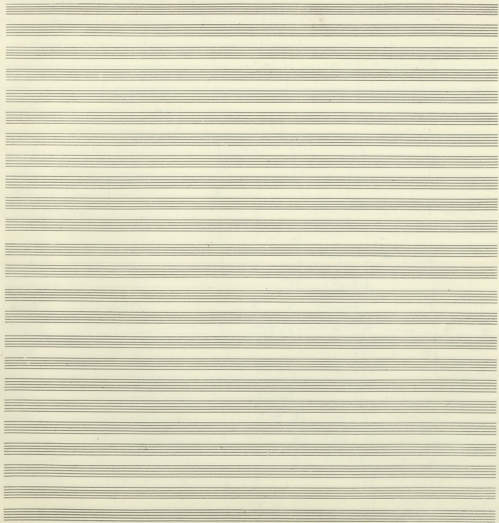

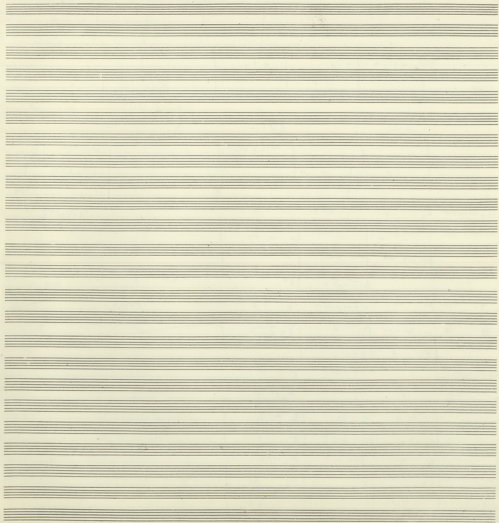

♩ 1 2 3 4 5 6 7 8 9

Xylo - piece

Animal Beels  
(Kornversion)

Xylo

Piano

Bugs  
Bells

# DEUXIEME PARTIE

\* EANEOS EPABOS.

Fl.  $\text{B} \frac{3}{4}$   
 OB  $\text{B} \frac{3}{4}$   
 Cl  $\text{B} \frac{3}{4}$   
 Cl  $\text{B} \frac{3}{4}$   
 Fg  $\text{D} \frac{3}{4}$

Corn  $\text{B} \frac{3}{4}$

Sopr.  $\text{B} \frac{3}{4}$   
 Alt.  $\text{B} \frac{3}{4}$

Viol. I  $\text{B} \frac{3}{4}$   
 Viol. II  $\text{B} \frac{3}{4}$   
 Vcl.  $\text{B} \frac{3}{4}$   
 Vc  $\text{D} \frac{3}{4}$   
 CB  $\text{D} \frac{3}{4}$

Fl.  $\text{B} \frac{3}{4}$   
 Fg  $\text{D} \frac{3}{4}$   
 Fg  $\text{D} \frac{3}{4}$

Tam  $\text{L} \frac{3}{4}$

Piann  $\text{D} \frac{3}{4}$

Corn  $\text{B} \frac{3}{4}$

Fl.  $\text{B} \frac{3}{4}$

Trio  $\text{D} \frac{3}{4}$

# Хорбаи (1)

Kamra

2nd times in 9/8

## (A1)

## (A1)

## (B)

## (B2)

## (C)

## (C2)

D1

D2

E1

E2

Z1

Z2

H

30 <sup>(2)</sup>

(A) <sup>(H)</sup>

Eprouve la force de l'âme. Si tu n'as  
 Si tu n'as pas de force de l'âme, tu ne  
 n'as pas de force de l'âme, tu ne  
 n'as pas de force de l'âme, tu ne

(B)

31

(55)

Adieu adieu, je t'embrasse  
 Adieu adieu, je t'embrasse

(61)

Adieu adieu, je t'embrasse  
 Adieu adieu, je t'embrasse

32

(K)

Adieu adieu, je t'embrasse  
 Adieu adieu, je t'embrasse

(L)

Adieu adieu, je t'embrasse  
 Adieu adieu, je t'embrasse

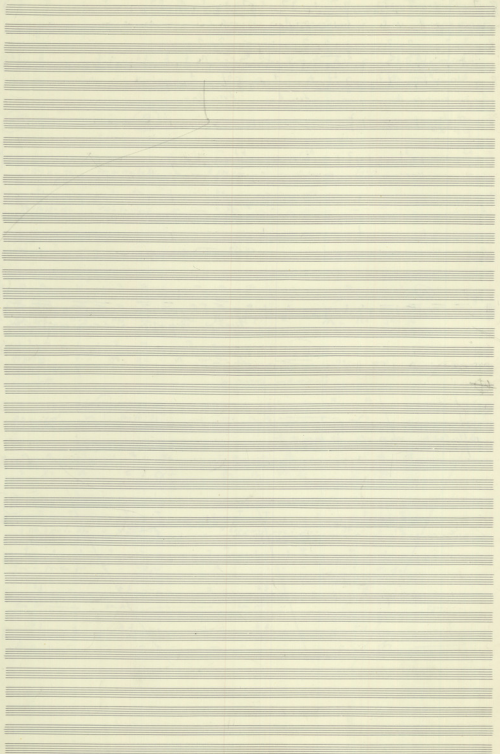

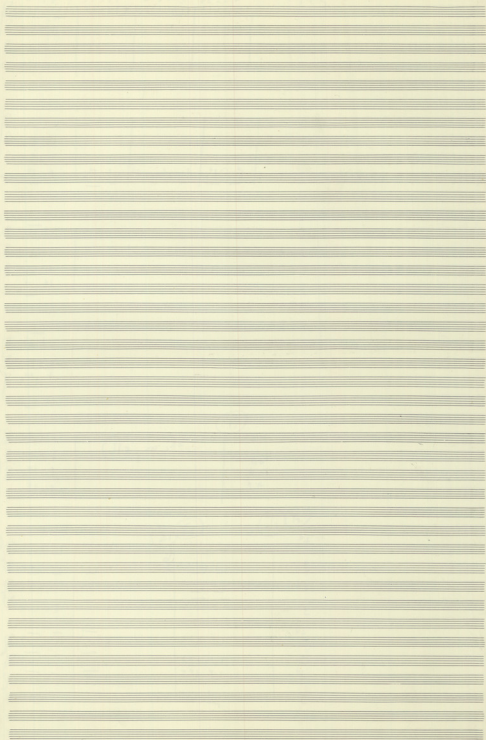

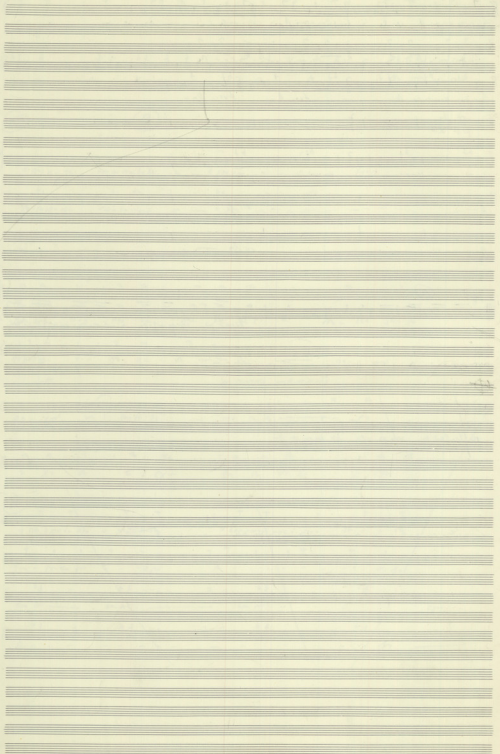

4 reg

③

①

②

π<sub>1</sub>

π<sub>2</sub> ≈ π<sub>0</sub>

P<sub>1</sub>

b<sub>0</sub>  
b<sub>0</sub>  
#<sub>0</sub>  
a<sub>0</sub>

P<sub>2</sub>

Sif

alk

Tom

Bay

Σ<sub>1</sub> Σ<sub>2</sub>

T<sub>1</sub> T<sub>2</sub>

b<sub>1</sub>  
c<sub>1</sub>  
b<sub>1</sub>  
c<sub>1</sub>  
b<sub>1</sub>  
c<sub>1</sub>  
b<sub>1</sub>  
c<sub>1</sub>  
b<sub>1</sub>  
c<sub>1</sub>

max. sprunke

3

87

5  
S  
A  
T  
B

9

1

1

1

SW  
AL  
TA

(K2)

8<sup>100</sup>

Appassionato

Kontraaloes

Violoncello

(L1)

8

PIANO  
GUITARS  
VIOLAS

TIMP  
T.M.B.  
XYLO  
PIATTE  
CASSA  
T.M.C  
VIOLA

(L2)

8

(M1)

(M2)

8

(N1)

(N2)

(N3)

8

(N1)  
(N2)  
(N3)

To: 120

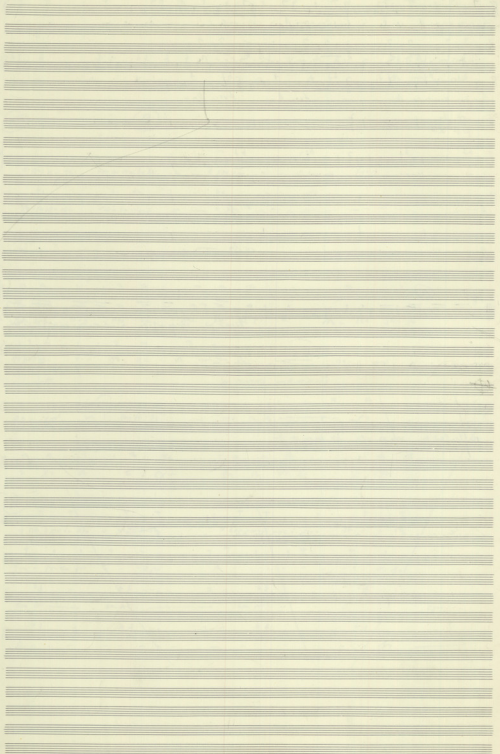

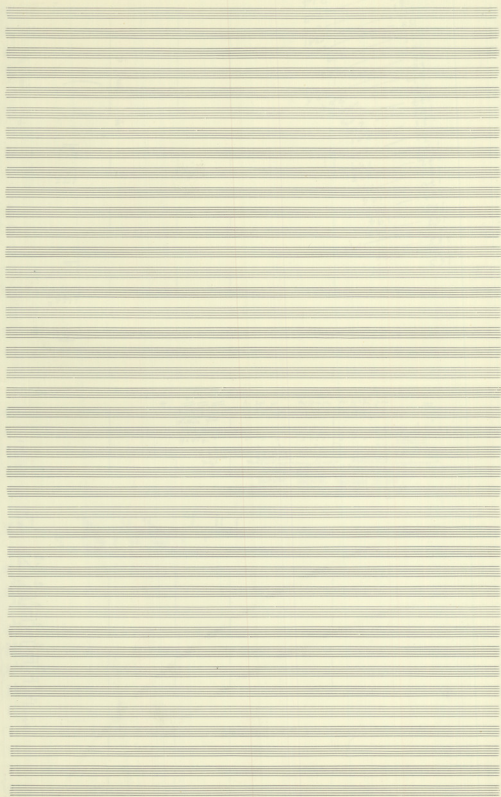

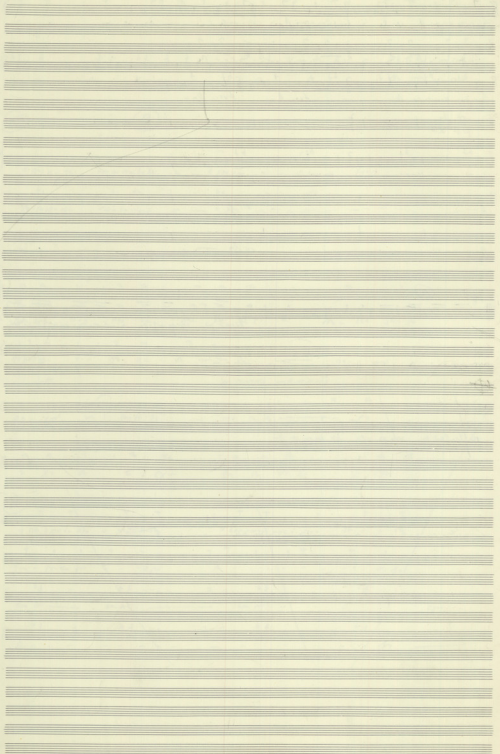

5 (Ave Maria 2da)

Fl. 1-2 3/4

Ob. 1-2 3/4

Cl. 1-2 3/4

Fg. 1-2 3/4

Corn

Trp.

Tuba

Drum

4 Trompas (4 Trombones)

Piano

Viol. El.

S. A.

T.

B.

ph. me. ten. xlv. ve.      Al. - na. - xlv.      U. - na. - e. ylv.      na.

Viol. 1-2

Alc.

Vc. Cbn.

7 (Auszug aus 10. u. 11.)

Handwritten musical score for the third system, continuing the vocal and piano parts with various musical notations.

Handwritten musical score for the fifth system, including a vocal line and piano accompaniment with complex rhythmic structures.

8 (Aure tuu sta)

**Flute:** *Flut* - *plu*

**Oboe:** *Oboe* - *plu*

**Clarinet:** *Clar* - *plu*

**Bassoon:** *Fg* - *plu*

**Horns:** *Corn*

**Trumpets:** *Top*

**Trombones:** *Tob*

**Percussion:** *A Timpani*

**Piano:** *Piano*

**Cello/Double Bass:** *Cel. Eb*

**Voice:** *S*, *A*, *T*, *B*

**Violins:** *Viol I et II*, *Alt. B.*, *Vc. Cb.*

5

Viol. I  
Viol. II  
Viola  
Cello  
Double Bass

Xi pe ves ye misa nam re a r. In en a te ya  
va pe te sui rum ai ru de pa te a

Viol. I  
Viol. II

3. (Ave Maria)

Handwritten musical score for voices and piano. The score includes parts for Soprano 1 (S. 1), Soprano 2 (S. 2), Alto (A.), Tenor (T.), Bass (B.), and Piano (P.). The music is written in G major and 3/4 time. The lyrics are: "In diebus illis Maria concepit Iesum filium suum unigenitum, et factus est partus, et conceptus est in utero." The piano part features arpeggiated chords and flowing lines.

10

Empty musical staves for the lower instruments, including Violoncello and Contrabbasso, and additional Violin and Viola parts.

Lyrics (partially legible):

...a ve the ...  
 ...a ve the ...  
 ...a ve the ...  
 ...a ve the ...

Handwritten markings below the staves: 5, C, 7

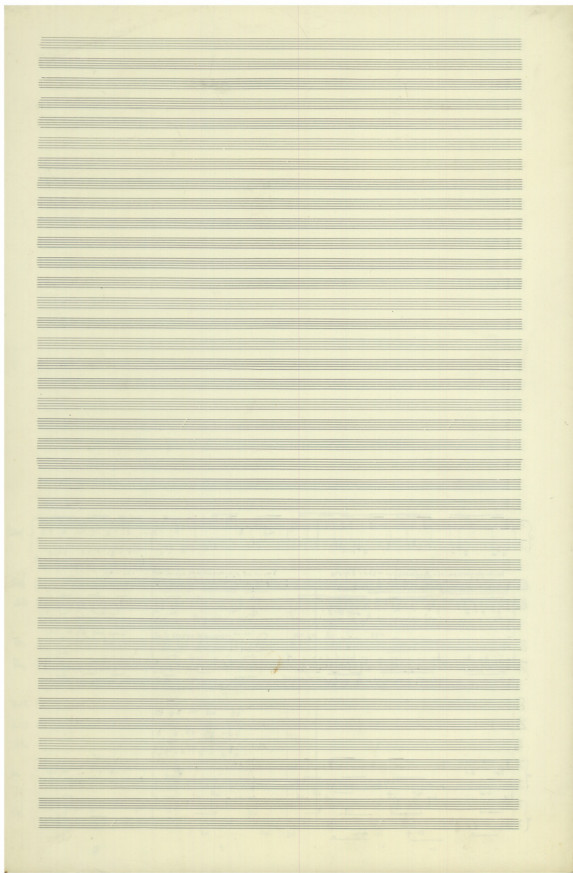

N

Vcl  
div 2/3

ff

Abn  
div 2/3

Violon  
1=12 8

Violon II  
13=24 8

(8) 1 2 3 4 5 6 7 8 9 10 11 12

(8) 13 14 15 16 17 18 19 20 21 22 23 24

Ensay: Adieu en loyense...

Abn

Bass

Timp

Toms

Copo  
Bassi

B. a. quasi pin

Fl 1=2 8 b so

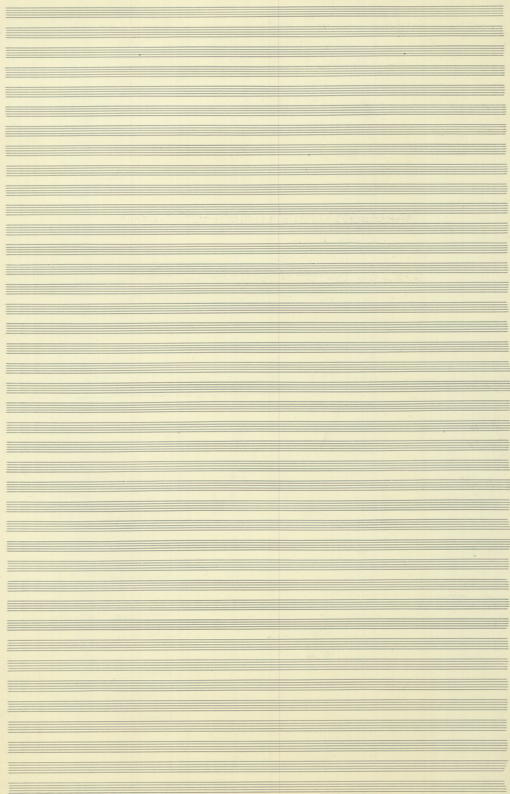

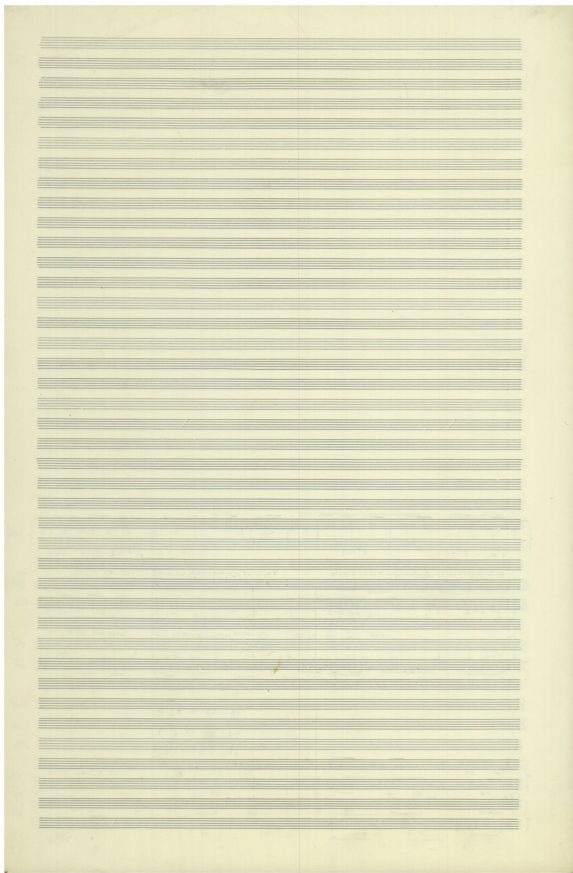

KATA ZADOKAIZUJ (127)

Corn 2/4

Zadokah, Eya

