

Скрипка

I 8/8

II 8/8

3 8/8

4 8/8

6 8/8

7 8/8

8/8

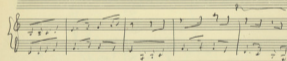
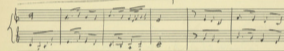
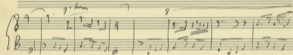
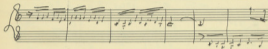
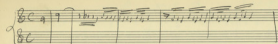

8

Xylophone - Kagan
 Korga, Myan - Tomy
 Flute - Opar
 Mdrum
 Korga
 Vlna

compar

Handwritten musical score for the first system, featuring a vocal line and a piano accompaniment. The vocal line includes lyrics: Sib - mip - FA? - Sib - Sib - mip - FA - FA - mip - Sib - Sol - re.

Handwritten musical score for the second system, featuring a vocal line and a piano accompaniment. The vocal line includes lyrics: Mi - Sib - do - re - re - Sol - re - Sol - FA - FA? - Sib - mip - Mi - FA? - Sib.

Handwritten musical score for the third system, featuring a vocal line and a piano accompaniment. The vocal line includes lyrics: Mi - re - oib - Sib - do - re - re - FA? - FA? - Sib - Sol - re - Mi - Sib - Do - re.

Handwritten musical score for the fourth system, featuring a vocal line and a piano accompaniment. The vocal line includes lyrics: Mi - re - oib - Sib - do - re - re - FA? - FA? - Sib - Sol - re - Mi - Sib - Do - re.

INSTRUMENTAL CANTO: PIANO - X/10
 RITARDANDO INTERPRETARE

Handwritten title or notes at the top left of the page.

Handwritten lyrics below the staff:

K. G. = hi. Cap. Act. The Rev. S. M. Cap. Rev. S. J. D. M. = K. G.
 Act. = The Rev. M. J. Cap. Act.

XEM 4W

A series of ten empty musical staves, each consisting of five horizontal lines, arranged vertically on the page.

RR

BALLADE DES TROIS

Triptych
Xenakis
1958

Troune LORCA
P. V. 1865

8 $\frac{3}{4}$ I | 1 1 1 1 | 1 1 1 1 | 9 > 1 1 1 1 | 1 1 1 1 |

1 le fleur qui a dal qui - vit le fleur qui a dal qui -
 2 le fleur qui a dal qui - vit le fleur qui a dal qui -
 3 pour les bon beaux pour les bon beaux pour les bon beaux a -

4

8 9 > 1 1 1 1 | 1 1 1 1 | 9 > [] les
 vit va par mi - zai je so - lives les
 vit ou il fa barba ba gre - nat RES -
 vides se vi lle a - un che min, mas

8 $\frac{3}{4}$ 1 1 1 1 | 1 1 1 1 | 1 1 1 1 | 1 1 1 1 |

l'avez vous de gre - nades pas - con - dentez nei ye avez vous.
 - a vous de che nades l'une - - pleme et d'autre
 du beau de gre - nades za - mant seuz - les sou

8 d. $\frac{3}{4}$ He les He les ou non qui son fut et ne
 saigne He les He les a - man qui s'ir. pas dans leur
 pied

8 $\frac{3}{4}$ 1 1 1 1 | 1 1 1 1 | 9 1 1 1 1 | 1 1 1 1 |

vin He les He les a man qui s'ir fut es ne vit
 He les He les a man qui s'ir fut es ne vit

1958
nacim

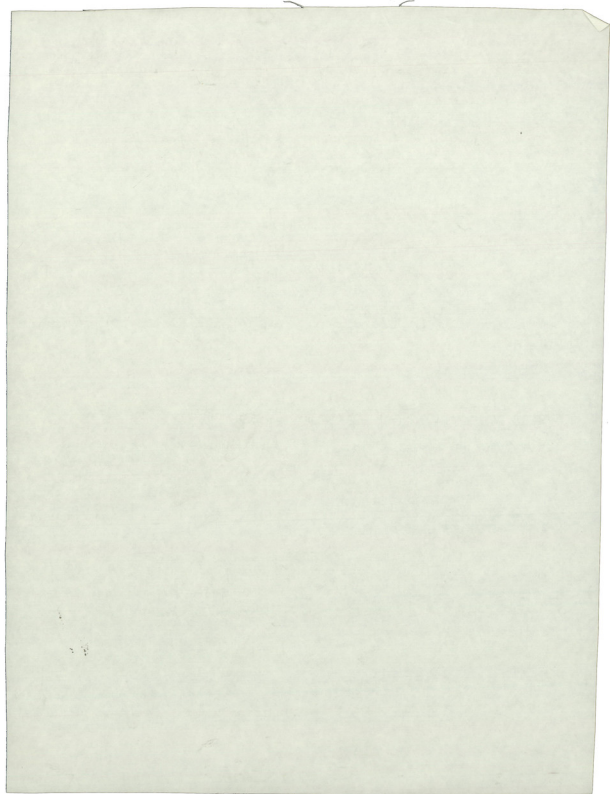

5. HEOUN KAAS

8# 2/4

Sol RE SA SA RE SA SA RE DO

DO SA SA SA RE SA SA RE SA SA RE

SA RE DO DO SA SA SA RE SA SA

Min Min Min Min SA

SA SA SA SA SA

^ H aou ka i) ki aou ju lo - ki a xy tis

SA SA SA SA SA SA SA SA

LAm Min LAm Min Min Min Min

SA SA SA SA SA SA SA SA

Min RE SA SA RE SA SA

SA SA SA SA SA SA SA SA

SA LAm DO SA DO SA DO SA SA SA SA SA MI LAm

SA SA SA SA SA SA SA SA

LAm Min LA LA SA SA SA SA

SA SA SA SA SA SA SA SA

HEAO JAOU - - - pi na tou ye TO KA TWI HEI FOU

SA SA SA SA SA SA SA SA

4

Sol Sol LAm Do Sa Do Sa Do Sa Sol Sol Sa Sa Sa MI

Ha Ta fe TO - - - - - Ka Zi Pa' Pa' Pa' - -

LA LA Min LA LA RE

Hiō tu pite sa xpo sa - - - - - fu

2

Μηθη αμαρτιων σου εμαρτα
 και παλι αχραφισων
 του ημετερου σου παπατα
 το δευτερο αεγγοπον σου
 και πασα σου vai κρασην
 ηου vai κραση ηου καιπον
 ηουτερου σου ηηου σαπτι
 εη χιουστησ καικισ

7. - NAXA T'ASHANATO NEPO

ZEMIREKOS Sol Sol Sol Sol RE

Sol Sol Sol Sol RE Sol

Sol Sol LAm RE Sol Sol

Naxa'ia Gei va TO - - - - - ve po

Sol Sol Lam RE Sol Sol

YU XU KUO... YIN VOI... XA

Sol Da RE MIM MIM SI

VA SOU... VAN VAI... SU... MIM SI

MIM LAM SI MIM SI MIM RE

XU... LA KO... VAN... XA

LAM RE Sol SA SA

SA SA... SA SA... XA

Sol SA LAM RE Sol Sol

RE... SA... SA... SA

Sol Da RE MIM MIM SI

VA OUK... TO... TO... VAN VA

MIM LAM SI MIM SI MIM

KO VAN... SA... PO... SA

MIM LAM MIM LAM MIM SI MI

PO... KI... KI... KI... KO VAN... SO... KI... KI

(~~Capo 1~~)

Mi Si Do Si Do Si Si MI 12

Kai - si - ta sui vai ko pa cig tes tes sui sui pa - fai - kin

Mi Si Do Si Do Si Si MI 13

Kai sui ta sui vai ko pa cig tes tes sui sui pa - fai - kin

Mi Mi La Mi La Mi Si MI FIN RE 8 14

pa - vai ta sui vai kai pa cig tes tes sui sui pa - fai - kin

8- TAKE MAU EBU DEN XANKEI

SoL Do Mi La Mi La

TAI - tai noi tai pa sui sui yu - wi - te kai

Do RE Mi SI La La

noid tai to xanpa ypa - ya TE tai kai tai tai tai

La Mi La SoL La RE

Tai kai tai - sui sui sui sui sui vai vai

LA LA LA LA SOU LA SIH SPA

Tap^x 8/4
TAP 8/4

COUPO

LA LA LA LA SOU LA REI SOU SOU

Tap^x 8/4
xTAP 8/4

Am 8/4

1

xTR 8/4

xTb 8/4

xU 8/4

xFg 8/4

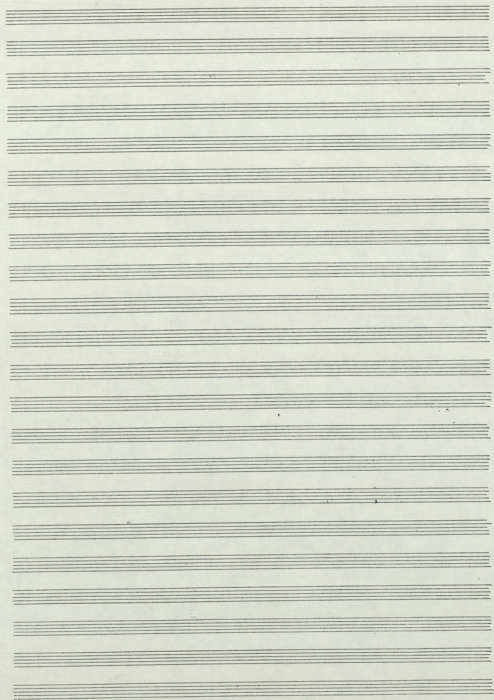

EXEMIA
Paris 1955

Piano

Piano

Wol 3

11

I

I

I

S1 **+** Lam Lam Lam Min Lam

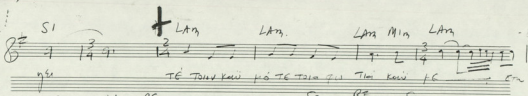

TE Touv kau ho TE Tam qui Tam kau re

S2 Lam RE S2 S2 RE S2

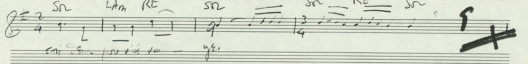

emi so - pou ki so - ye

SOL Lam

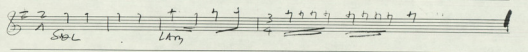

S2 S2

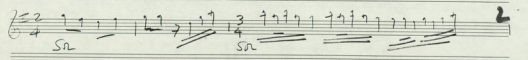

S2 Lam

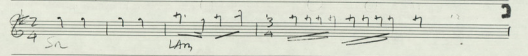

S2 Do S2 S2

S2 RE S2 Lam Lam S2 Do S2 Do

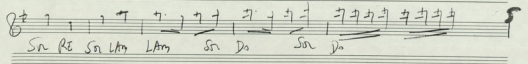

Do RE Min Lam Min RE Min RE Do S2 Do RE S2 RE S2 RE

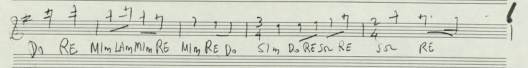

S2 Do Min Lam Min Lam

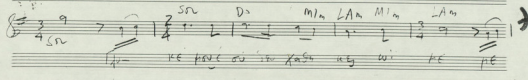

re pouc ou in XaSu uy wi re re

Do RE Min SI LAm LA3

Sa sais q'f - Be kous - sau p'c sa sais q'f Be s' d

LAm Min3 LAm 2 Sur LAm RE SI

vux kous p'c - É kous sa sais kous - c

LAm LAm LAm Min LAm

p'c sa sais q'f Be s' d vux kous p'c - c

Sur LAm RE Sur

kous sa sais kous - c

Empty musical staves for practice or continuation of the piece.

ΕΠΙΤΑΦΙΟΣ 7

ΓΙΑΝΝΗΣ ΠΙΡΓΑΣ

ΝΑΧΑ Τ' ΑΒΑΝΤΟ ΝΕΦΟ

Μινιμουσική

ΕΠΙΤΑΦΙΣ 8

ΤΑΥΝΕ ΜΟΥ
ΕΡΩ ΔΕ ΧΑΡΜΙΝΟΣ

~~ΓΕΡΑΝΙΑ~~ 8# solo ΜΑΝΩΣΟΥΚΙ (ΠΕΝΙΑ)

Mellow (slow)

Drum

Trumpet *ssst* *ssst* *LA* *LA* *ssst* *Dot* *ssst* *RE* *Dot* *ssst*

Violin *(Frag)*

Trumpet

Tab

Piano

Comm

Drum

Trumpet *ssst* *Dot* *RE* *LA* *LA* *RE* *MI* *SI*

Trumpet

Tab

Comm

1

Five empty musical staves for additional notation.

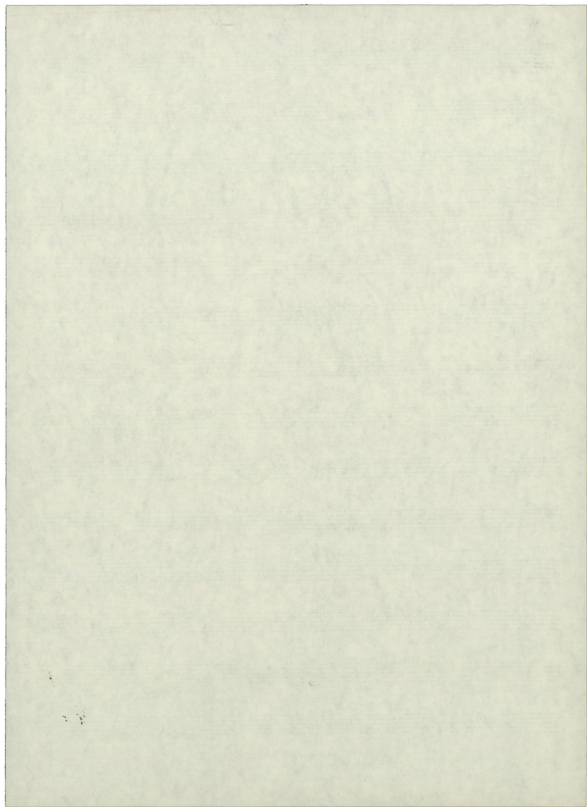

ΜΑΛΙΑ ΕΣΟΥΡΑ

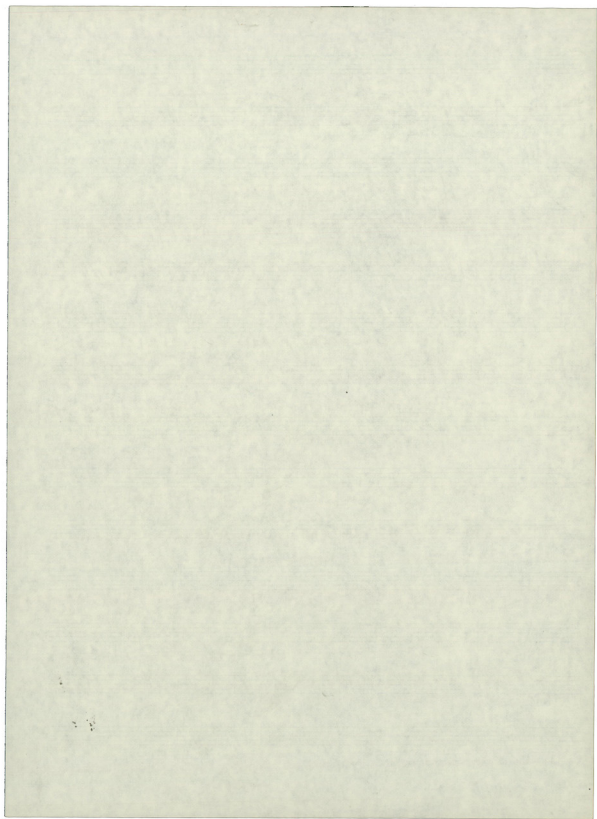

Chord names and diagrams shown in the score:

- Staff 1: Dm, A, A, Dm, F, Gm, A, Dm
- Staff 2: Dm, A, Gm, A, Dm, A, A
- Staff 3: A, F, A, Gm, A, A, Gm, A
- Staff 4: Dm (A), A, Dm, Dm, A, Dm
- Staff 5: A, F, A, Gm, A, A, Gm, A
- Staff 6: Dm (A), A, A, Dm, Dm, A, Dm
- Staff 7: Gm, A, Gm, A
- Staff 8: Dm, Gm, A, Bb, Gm, A
- Staff 9: Dm, Gm, A, Bb, Gm, A

Five empty musical staves, each consisting of five horizontal lines, provided for additional notation or practice.

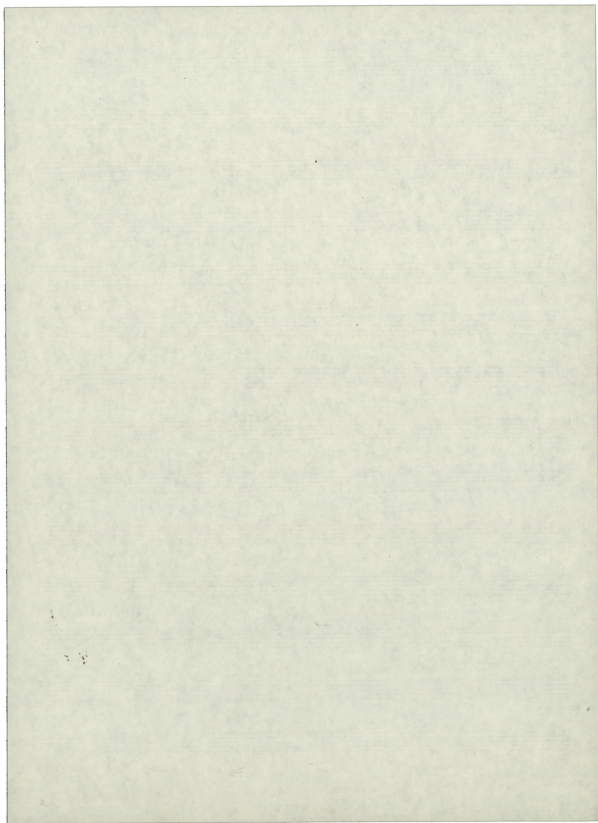

Chords and markings visible in the score include: Dm , Gm , Bb , A , A^+ , A , Dm , Dm , A , Dm , Dm , A , Dm , F , F , A , A , Gm , A , Dm , F , F , A , A , Gm , A , Dm , and $D.C.$

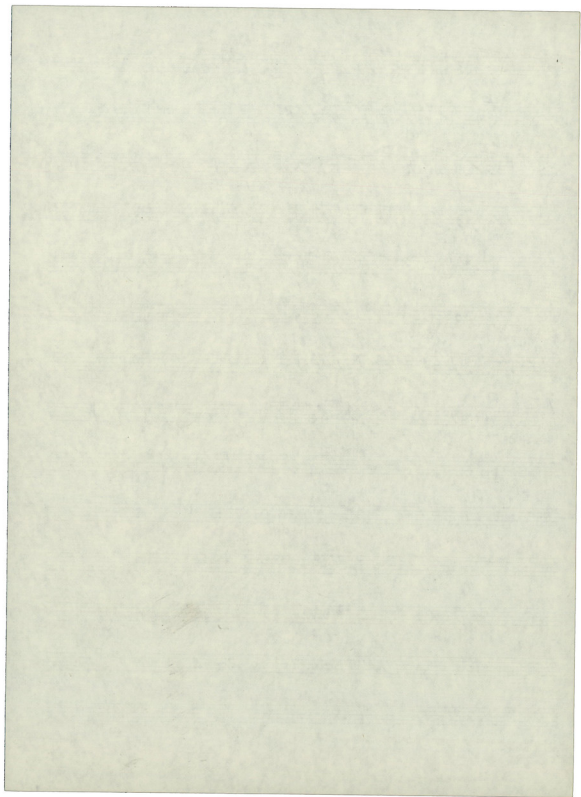

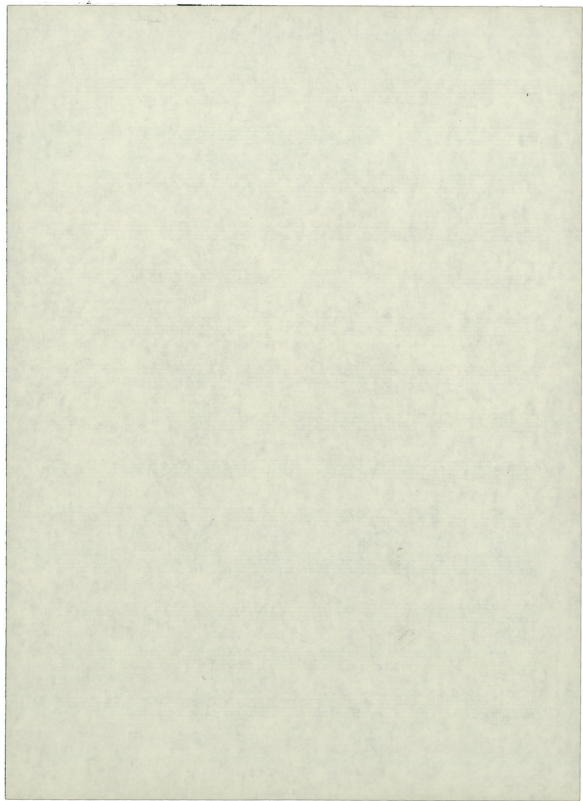

7 N'AXIA T'ASHAWACO N'ERO.

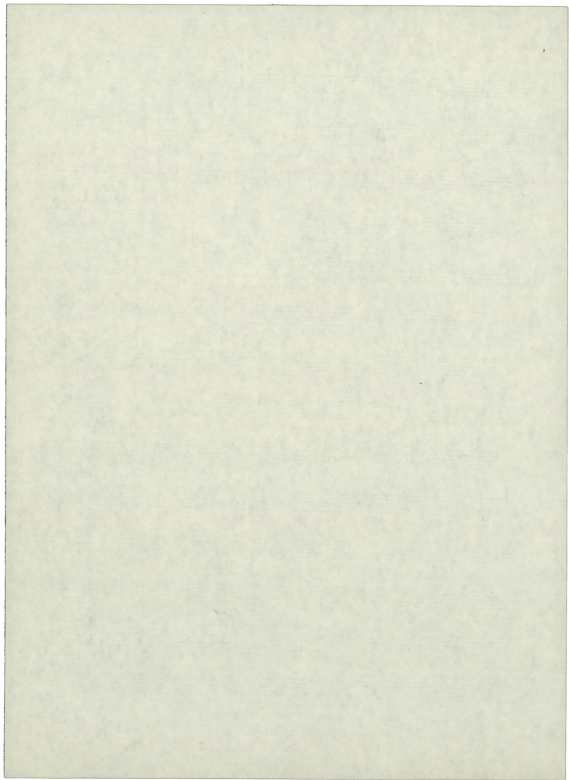

8

ГЛАВКЕ МОЯ БЕЯ ОЕВ ХАШКЕ

(Priliv usagovni hit etar avd nigras.)

D Em D Em G F#m Em A A D

1

D G B Em Em Em F#m Bm F#m Em D Em Em D Em A Em F#m D Em D Em A Em D D Em D Em G D D Em G D A G A G A D A D Qu

