

8va - - - - -  
 8va - - - - -  
 8va - - - - -  
 8va - - - - -  
 8va - - - - -  
 8va - - - - -  
 8va - - - - -  
 8va - - - - -

8va - - - - -  
 8va - - - - -  
 8va - - - - -  
 8va - - - - -  
 8va - - - - -  
 8va - - - - -  
 8va - - - - -  
 8va - - - - -

NOZANNA

8va - - - - -  
 8va - - - - -  
 8va - - - - -  
 8va - - - - -  
 8va - - - - -  
 8va - - - - -  
 8va - - - - -  
 8va - - - - -

8va - - - - -  
 8va - - - - -  
 8va - - - - -  
 8va - - - - -  
 8va - - - - -  
 8va - - - - -  
 8va - - - - -  
 8va - - - - -

8va - - - - -  
 8va - - - - -  
 8va - - - - -  
 8va - - - - -  
 8va - - - - -  
 8va - - - - -  
 8va - - - - -  
 8va - - - - -

8va - - - - -  
 8va - - - - -  
 8va - - - - -  
 8va - - - - -  
 8va - - - - -  
 8va - - - - -  
 8va - - - - -  
 8va - - - - -

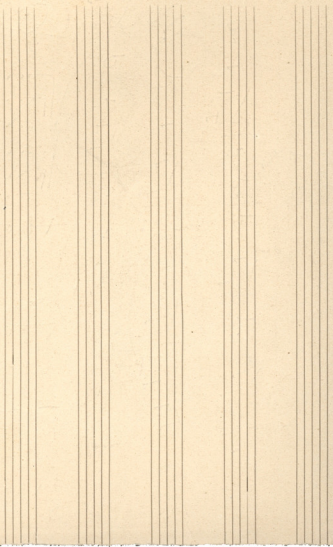

Allegretto I Gavotte

Em. M. P. D'Arbore

3

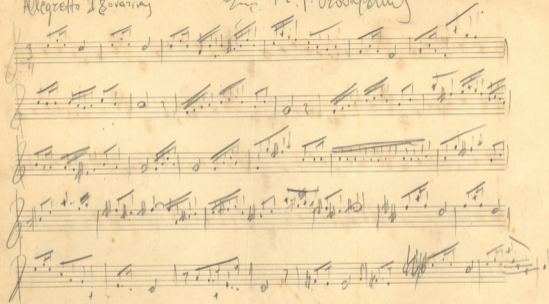

20.5-43

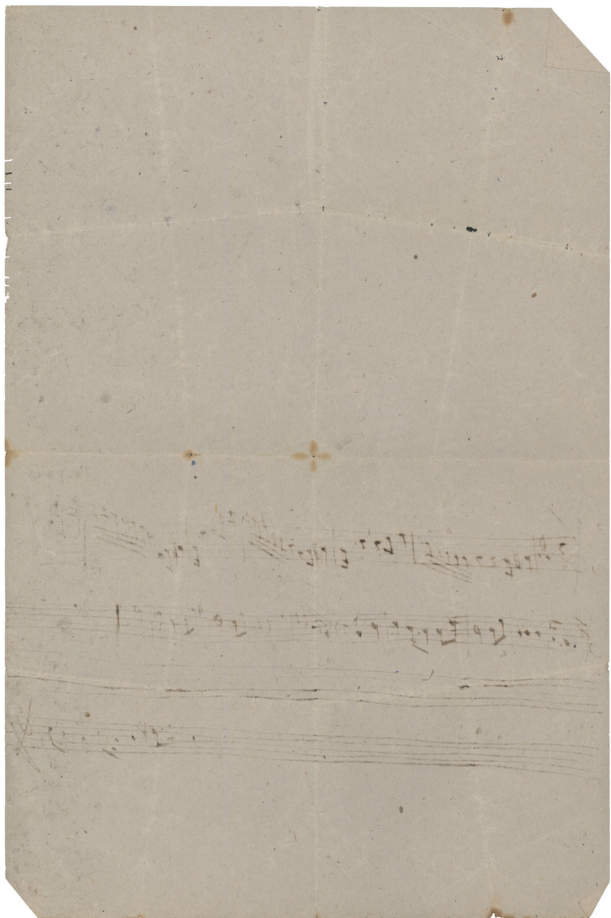

V

P

pp

Handwritten text: "Handwritten number 41"

Handwritten text: "Grassino 16-5-41"

Handwritten title: "Diatribologia"

Handwritten text: "Fin"

II

duets  
(piano)

f

I

31-7-91

This is a handwritten musical score on aged, yellowed paper. The score is organized into several systems of staves. At the top, there is a grand staff consisting of a treble clef staff and a bass clef staff. Below this, there are several systems of staves, some of which appear to be for different instruments or voices. The notation is dense and includes various musical symbols such as notes, rests, clefs, and dynamic markings. There are several instances of circled or crossed-out sections, suggesting revisions or deletions. The paper shows signs of age, including some staining and a slightly irregular edge.

3

10

Handwritten musical score for the second system. It continues the piano accompaniment and vocal lines from the first system. The piano part has dense, overlapping notes. The vocal line includes a fermata and various rhythmic markings.

Handwritten musical score for the third system. The piano accompaniment includes a large, heavily scribbled-out section, possibly indicating a deletion or a complex passage. The vocal line continues with various notes and rests.

Handwritten musical score for the fourth system. It shows the final part of the piano accompaniment and vocal lines. The piano part ends with a large scribbled-out section, and the vocal line concludes with a few notes and a fermata.

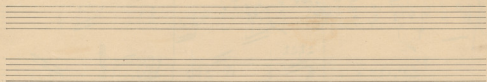

Handwritten musical score for the third system. The piano part features a section with heavy diagonal scribbles, possibly indicating a correction or deletion. The lyrics "tra" and "tra" are present.

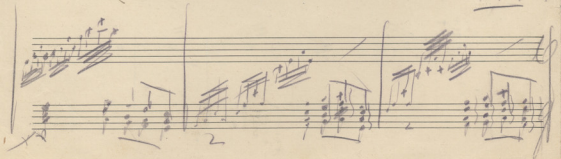
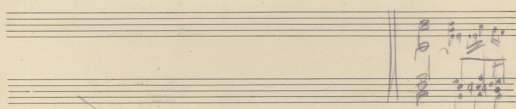
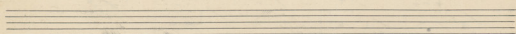
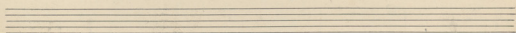
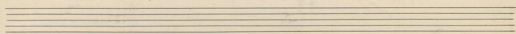
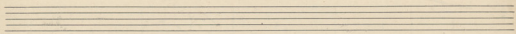
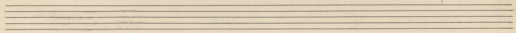
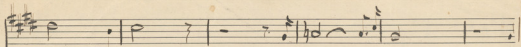

$\frac{2}{16}$   $\frac{3}{32}$   $\frac{1}{4}$   $\frac{6}{32}$  12

The paper shows signs of age, including yellowing, foxing, and some water damage or staining, particularly in the lower half of the page.

A blank musical staff.

A blank musical staff.

A blank musical staff.

A blank musical staff.

A blank musical staff.

A blank musical staff.

- A large, dark scribble is present at the top left of the page, partially overlapping the first few staves.
- A circled section of notes is visible on the fourth staff.
- A circled section of notes is visible on the fifth staff.
- A circled section of notes is visible on the sixth staff.
- A circled section of notes is visible on the seventh staff.
- A circled section of notes is visible on the eighth staff.
- A circled section of notes is visible on the ninth staff.
- A circled section of notes is visible on the tenth staff.
- A circled section of notes is visible on the eleventh staff.
- A circled section of notes is visible on the twelfth staff.

The paper shows signs of age, including discoloration and some staining, particularly at the top and bottom edges. The handwriting is somewhat cursive and appears to be a personal or working draft.

IV

3/4

4-IV-13

Cello - Harmonica

All<sup>o</sup> Moderato

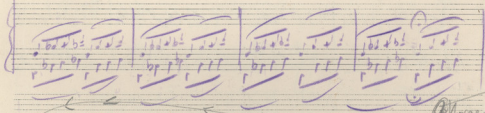
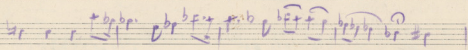
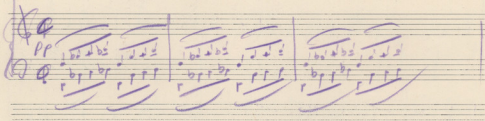
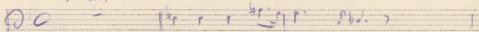

*Allegretto*

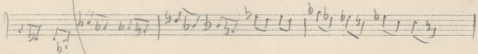
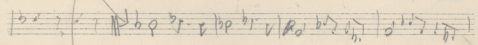
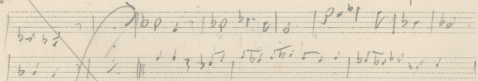
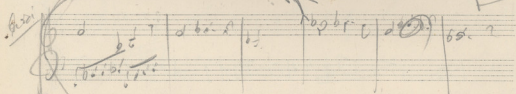

(A)

Red handwritten musical notation on a five-line staff. The notation includes various rhythmic values and notes, with some markings that appear to be "2/4" and "4/4".

*Allegro*

F F F F F F F F F

Musiknoten

Alla Marcato

Andante  
Cav. sordidina

Andante  
Cav. sordidina  
pp

Allegro  
con moto

(A)

Ag'sol

e

Five empty musical staves, each with a treble clef and a key signature of one flat, arranged vertically.

EXERCISE

EXERCISE 40

BASS

9-V-43

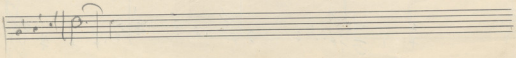
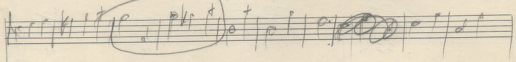
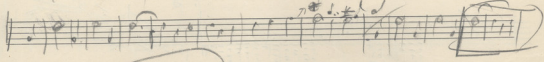
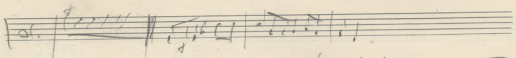
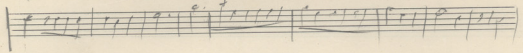
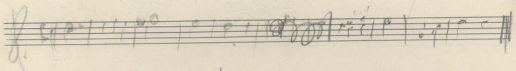
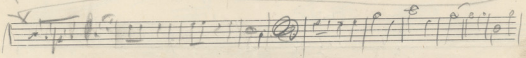
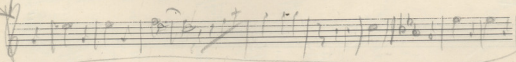
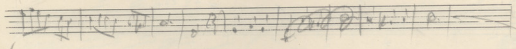
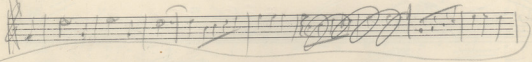
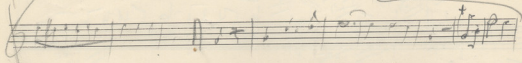
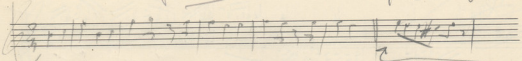

Seven empty musical staves, each consisting of five horizontal lines, arranged vertically. These staves are completely blank and contain no musical notation.

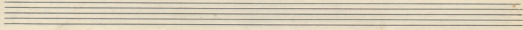
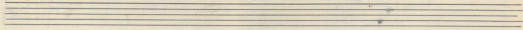
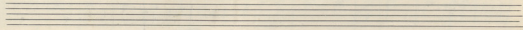
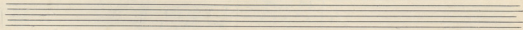
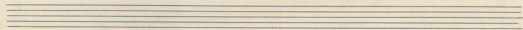

Cioanni

REFRAIN

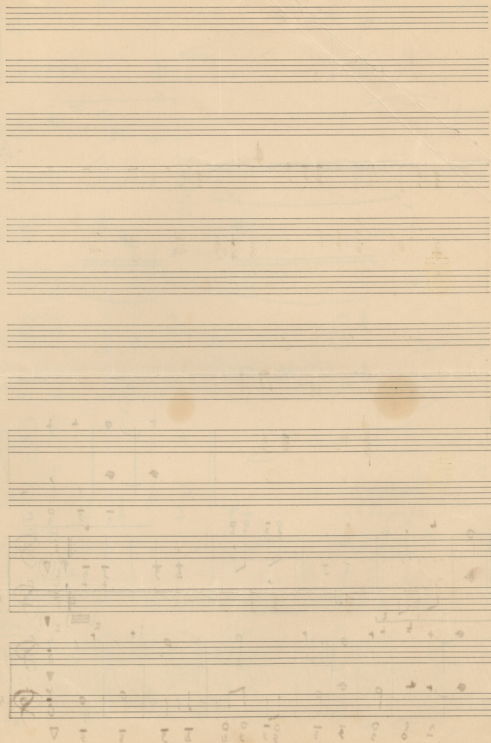

terminus

(1) (a) (b)

(2) (a) (b)

(3) (a) (b)

Empty musical staves.

# Célebre Largo Handel

Larghetto

trist. *ppp*

*ppp*

*dim*

*ppp*

*pp*

*pp*

*pp*

Handwritten text below the staff, possibly a title or description: "Handwritten musical notation" and "Handwritten musical notation".

9-8-43

# "Duetto."

- NIAO - GIOVI -

Mus. f. Deodato

*Appa*

Ten empty five-line musical staves, arranged vertically, providing space for further musical notation.

*troub*

D  
 p  
 mf  
 flute  
 clarinet  
 saxophone

Tschann *troub*  
 Flauto I  
 Flauto II  
 Flauto piccolo  
 2 Oboes  
 Clarinet in A  
 Fagotti  
 Corni in F  
 Trombe in D  
 3 Trombe  
 E Tubi  
 Timpani  
 V.  
 violone  
 violini  
 cello  
 Contrabasso  
 basso

*troub*  
 D  
 p  
 mf  
 p

Four empty musical staves, each consisting of five horizontal lines, arranged vertically.
