

7

L

A series of empty musical staves at the bottom of the page, indicating the end of the handwritten notation on this page.

8

(5)

S (Soprano)

A (Alto)

T (Tenor)

*Basso*

B (Baritone)

6

ANNA  
FRANK

Handwritten musical score for the first system. It features a vocal line with lyrics and a piano accompaniment. The lyrics include "A - de in Spien", "A - de xat A - de xat", "Tepaga marga", and "A - de in Spien". The piano part consists of simple chords and a bass line.

Handwritten musical score for the third system. The vocal line has lyrics "A - de in Spien", "A - de xat A - de xat", "Tepaga marga", and "A - de in Spien". The piano part shows a change in dynamics and includes markings like "p" and "f".

Handwritten musical score for the fifth system. The vocal line has lyrics "A - de in Spien", "A - de xat A - de xat", "Tepaga marga", and "A - de in Spien". The piano accompaniment features a more complex rhythmic pattern.

Handwritten note in a circle: "REVISORIA Di Dr. Dwi Purba 180"

**Pieces**

Handwritten text: *quasiabile*, *quasiabile*, *quasiabile*, *quasiabile*, *quasiabile*

*Handwritten text:* Jacques Dupont sur un air de son opéra 1<sup>er</sup>

*Allo*

Can

GE GUEVARA

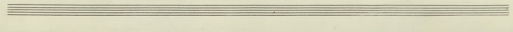
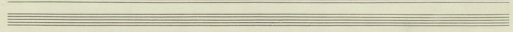
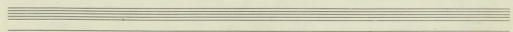
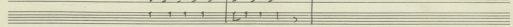
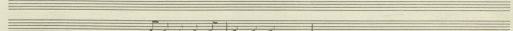
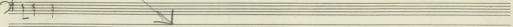
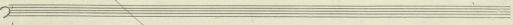
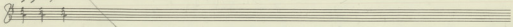
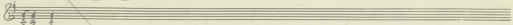
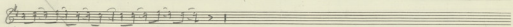
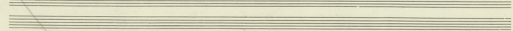
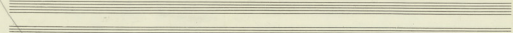
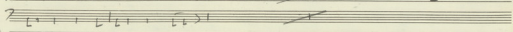
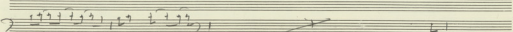
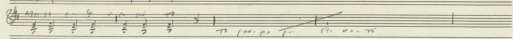
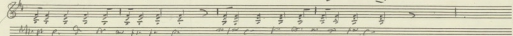
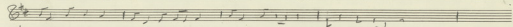
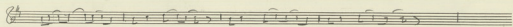

S 8th (1)

Az 8th GLORIA

Musical score for Soprano (S), Alto (Az), Tenor (T), and Bass (Ba). The score includes vocal lines with lyrics and piano accompaniment. The lyrics include "Gloria", "Gloria", "Gloria", "Gloria", "Gloria", "Gloria".

Musical score for Soprano (S), Alto (A), Tenor (T), and Bass (B). The score includes vocal lines with lyrics and piano accompaniment. The lyrics include "Gloria", "Gloria", "Gloria", "Gloria", "Gloria", "Gloria".

79-16 Exam  
 GS92203

*Gloria*  
 in minor with no tempo  
 very slow tempo  
 after 1st measure multi-  
 meter equalizing on one or two  
 and 3/4 measure 1st and 2nd

*Gloria*  
 in minor with no tempo  
 very slow tempo  
 after 1st measure multi-  
 meter equalizing on one or two  
 and 3/4 measure 1st and 2nd

(C)

(L) (FA) (Sio) (Do)

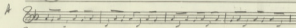
A 

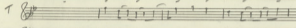
T 

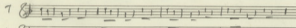
T 

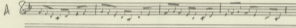
A 

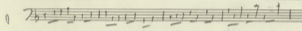
o 

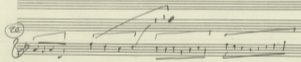

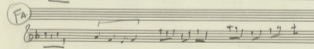

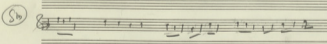

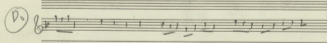

**Soprano (S):** *me me suis paup'ers ne . . .*

**Alto (A):** *venant. Je venant. Je paup'ers ne . . .*

**Tenors (T):** *vi. . .*

**Bass (B):** *Gua. A. Gua. A. . . Gua. A. Gua. . .*

③ *Gua. A.*

ABC 7  
13

Empty musical staves for rehearsal or additional notation.

The lyrics are written below the vocal staves:

S: Glo - - - Glo - - - A - A Glo  
 S: *[Piano]* *[Piano]* *[Piano]* *[Piano]* *[Piano]* *[Piano]* *[Piano]* *[Piano]*  
 A: *[Piano]* *[Piano]* *[Piano]* *[Piano]* *[Piano]* *[Piano]* *[Piano]* *[Piano]*  
 A: Glo - A - A - *[Piano]* *[Piano]* *[Piano]* *[Piano]*  
 T: *[Piano]* *[Piano]* *[Piano]* *[Piano]* *[Piano]* *[Piano]* *[Piano]* *[Piano]*  
 T: *[Piano]* *[Piano]* *[Piano]* *[Piano]* *[Piano]* *[Piano]* *[Piano]* *[Piano]*  
 B: A - *[Piano]* *[Piano]* *[Piano]* *[Piano]* *[Piano]* *[Piano]* *[Piano]* *[Piano]*  
 B: A - *[Piano]* *[Piano]* *[Piano]* *[Piano]* *[Piano]* *[Piano]* *[Piano]* *[Piano]*

② Gloria

~~Allegro~~  
~~Allegro~~  
 Gio: ~~Allegro~~ ~~Allegro~~  
 Gio: ~~Allegro~~ ~~Allegro~~  
 Gio: ~~Allegro~~ ~~Allegro~~  
 Gio: ~~Allegro~~ ~~Allegro~~  
 Gio: ~~Allegro~~ ~~Allegro~~

3

LA

SSU LA

*ritardando*  
p *ritardando*

LA

su LA

si

mi

mi

2

X 9

X 9

X 9

X 9

LA RE *rit* S. *for*

This system contains a vocal line and piano accompaniment. The vocal line has notes for 'LA', 'RE', and 'S'. The piano part includes chords and melodic lines with some handwritten annotations.

LA *rit* *for* RE *rit* *for* CA

This system continues the musical piece with notes for 'LA', 'RE', and 'CA'. It includes vocal lines and piano accompaniment with various musical notations and dynamics.

RE *rit* *for* CA

*Andante* *Seu* *no* *lento*

20 *Andante* *Seu* *no* *lento* 40 *Seu* *no* *lento*

A B

**A** →

**B** →

~~mi RE=RO mi Ká v. Re Dama le mi RE=le Do Re Do Re a~~

le Do Re Sa mi Re

Handwritten musical score for the fourth system, with some notes highlighted in orange. The system includes vocal lines and piano accompaniment.

Sa Re Sa Re mi Re Sa Re Do Re

Handwritten musical score for the fifth system, the final system on the page. It includes vocal lines and piano accompaniment, with notes highlighted in orange.

Sa Re Sa Re Do Sa mi Re

mi RE=le mi mi Sa Re Sa Re Sa Re Sa Re Sa Re Do Sa le Do Sa

MANA

SON  
 prout hie curatibus Taber hie Taber hie et resolutione in prout hie

SON  
 in die RE MI die die in MI  
 SONNEN MUND

SON  
 in die RE MI in die RE MI in die RE

SON  
 in die RE MI in die RE MI in die

SON  
 in die RE MI in die RE MI in die

MI LA LA RE MI RE MI

LA RE LA MI RE MI

MI RE RE MI MI

Als

MS MS A BM3 m Be X

## ADAGIO

♩ = 64

SOPRANO

ALTI

TENORI

BASSI

RECLAM RE SA LA RE LA PA SA SA LA  

Vocal line: *Aug. 10. 10. 10. 10. 10. 10.*

Piano accompaniment: *Aug. 10. 10. 10. 10. 10. 10.*

Cello

Cello

Cello

Cello

Cello

Cello

Cello

Cello

Cello

3

4

5

6

7

8

9

10

11

12

13

14

15

16

17

18

19

20

21

22

23

24

25

26

27

28

29

30

31

32

33

34

35

36

37

38

39

40

**I Luta**  
ms  
40

ms 40 - 41 - 42

ms 98

(37)

MI FA RE MI RE FA MI MI  
 | 9 6 4 2 | 4 2 | 9 6 4 2 | 9 6 4 2 |

SOLO  
OVE 2  
ALT

TRO 1  
TRO 2  
PAGE 2

10 acc

LARGHETTO  $\text{♩} = 60$

Ma on the way in the sun RE me me

Handwritten musical score for the second system. It continues the vocal line and piano accompaniment from the first system. The lyrics are not clearly visible in this section.

Do Sun Si Si Si Si Si

Handwritten musical score for the third system. The vocal line has lyrics "Do Sun Si Si Si Si Si". The piano accompaniment continues with a steady rhythm.

① Sun ② Sun ③ Sun ④ Sun

Handwritten musical score for the fourth system. It features four variations of the vocal line, each starting with a circled number (1, 2, 3, 4) and the word "Sun". The piano accompaniment is consistent across these variations.

Four empty musical staves at the bottom of the page, with a double bar line at the end.

PI 2- vir Ar. Su r  
FAA Roo mi FFA

for vir pu for REB vir m- Ser 10

10 for S- vir Solo Roo 10 vir S- 10 S- 10 S- 10

15 mi vir FFA Roo m-13 Ser RO SA Ar

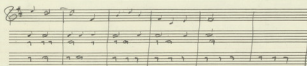
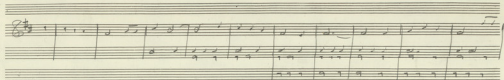

OTAVIA em  
MAY 2011

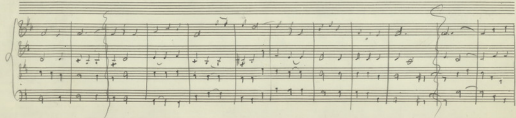
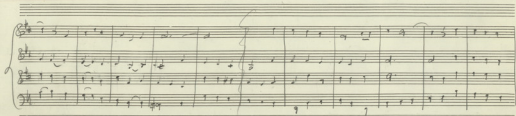
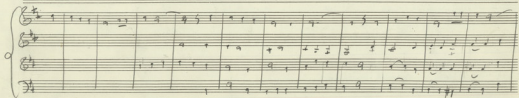

S  
A  
TO  
D

3-VI. R  
Pezzer

Another system of handwritten musical notation, continuing the piece. It consists of a five-line staff with notes and stems, and a six-line staff below with fret numbers. The notation is consistent with the previous systems.

Saravali

8

Vc  
Cb  
Piano  
Cf

12

- Fl (Flute)
- Ob (Oboe)
- Cl (Clarinet)
- Fg (Fagott/Bassoon)
- Chy (Chorale/Horn)
- Cor (Corni)
- Trp (Trumpets)
- Tpt (Trombones)
- Tub (Tuba)
- Pstn (Percussion)
- Tim (Timpani)
- CAO (Cymbals/Anvil)
- Vn I (Violin I)
- Vn II (Violin II)
- Vcl (Violoncello)
- CB (Contrabasso)

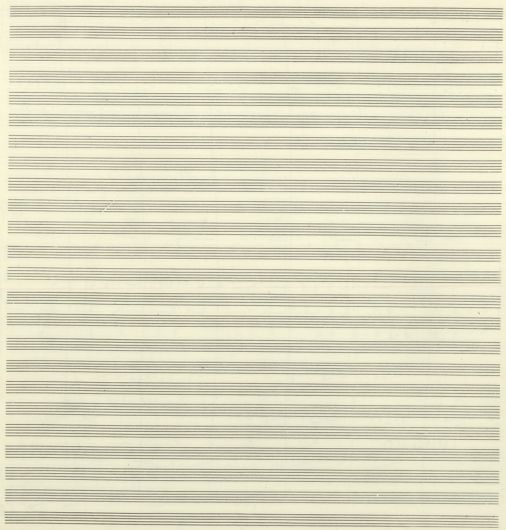

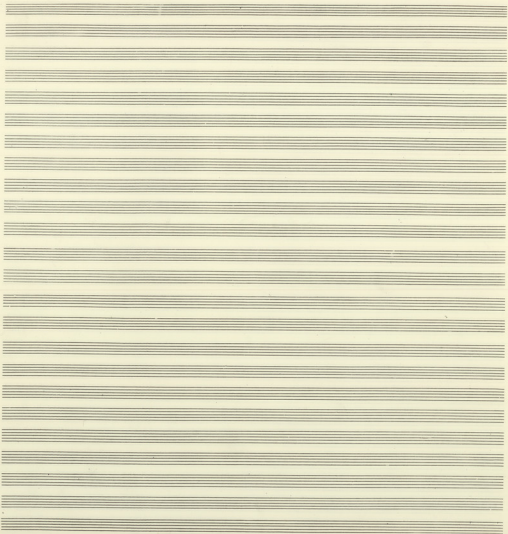

