

FLAUTO I

ΙΠΠΗΣ

M. Θεοδώρου

ΕΙΣΟΔΟΣ

№ 1 "ΧΤΥΠΑ ΤΟΝ"

**Staff 1:** Time signatures: 3/4, 9/8, 12/8, 3/4, 6/8. Ends with a melodic phrase.

**Staff 3:** Time signatures: 5/8, 6/8, 5/8, 2/4. Includes circled letter **A**.

**Staff 8:** Time signatures: 5/8, 3/4, 5/8, 4/4. Includes circled letter **G**.

**Staff 9:** Time signatures: 3/4, 5/8, 3/4, 3/4, 3/4. Includes circled letter **I**.

**Staff 10:** Time signatures: 6/8, 3/4, 3/4, 3/4. Includes circled letter **K**.

**Staff 11:** Time signatures: 9/8, 3/8, 9/8, 6/8. Includes circled letter **A**.

N<sup>o</sup> 2

"O ΕΥΧΑΜΑ ΤΗΣ ΚΟΙΝΩΝΙΑΣ,"

Nº 3

"FIATI AORTON"

Piccolo

Dynamic markings include *stac.* (staccato) and *cantab.* (cantabile). The score is written in a clear, legible hand.

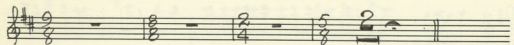
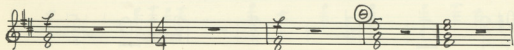
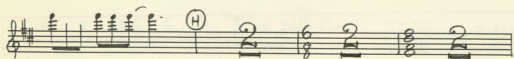

№ 4 "ΑΠ' ΤΗ ΦΕΤΙΑ"

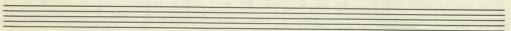
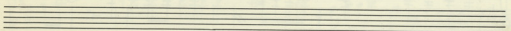
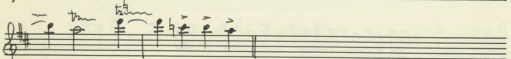
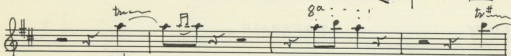
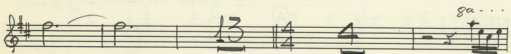
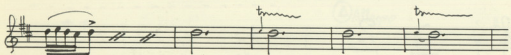

№ 5

"ΤΙ ΕΓΓΕΙΤΟΣΙΑ ΕΣ ΟΝΑ"

"Ο ΚΟΡΜΙ ΕΥΓΕΝΙΚΟ"

№ 6

№ 7

"ΠΑΡΑΒΑΣΗ"

② 13

4

④ 20 6 6 6 ⑤ 5

⑥ 12

*lo si lo si lo*

⑦ *piccolo* ⑧

⑨ 3/4 6 4

⑩ 24 ⑪ 22 ⑫ *Faulo*

No 9

"D. ПЛОСКИАН"

№ 10

ГЛАВНЕ ТЕРА НА ПΑΙΝΕΣΟΥΜΕ

Measure 2: 4/4 time. Notes: G4, A4, B4, C5. Dynamics:  $p$ .

Measure 3: 4/4 time. Notes: G4, A4, B4, C5. Dynamics:  $p$ .

Measure 4: 4/4 time. Notes: G4, A4, B4, C5. Dynamics:  $p$ .

Measure 5: 4/4 time. Notes: G4, A4, B4, C5. Dynamics:  $p$ .

Measure 6: 4/4 time. Notes: G4, A4, B4, C5. Dynamics:  $p$ .

Measure 7: 4/4 time. Notes: G4, A4, B4, C5. Dynamics:  $p$ .

Measure 8: 4/4 time. Notes: G4, A4, B4, C5. Dynamics:  $p$ .

Measure 9: 4/4 time. Notes: G4, A4, B4, C5. Dynamics:  $p$ .

Measure 10: 4/4 time. Notes: G4, A4, B4, C5. Dynamics:  $p$ .

No 12

"O ΦΙΑΣ ΜΑΣ ΕΣΥ "

Piccolo

TACET

(E)

Flauto

No 13

"Τ' ΑΒΓΑΛΕΣ ΠΑΡΩΝ "

No 14

"ΣΥΚΑ ΣΥΚΑ ΣΤΙΣ ΚΑΒΕΛΕΣ "

№ 15

"ΕΞΕΝΑ"

10

*g<sup>a</sup>*

*p*

(A)

(B)

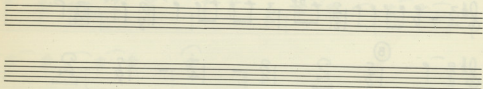

No 16

" ΤΙ ΓΑΥΚΟ ΤΙΟΥ ΘΑ ΕΙΝΑΙ... "

Piccolo

TACET

star.

ⓔ

Ⓩ

No 17

" Ο ΔΗΜΕ ΜΕΓΑΛΗ ΕΧΕΙΣ ΔΥΝΑΜΗ "

Flauto

ⓐ

ⓑ

① *Meno Mosso*  
 ②  
 ③ *Piu meno*  
 Volta

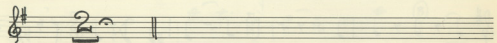
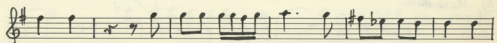
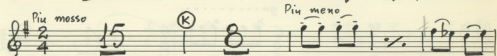
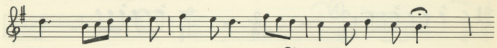
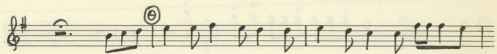

18

" O AHME "

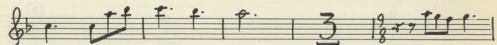
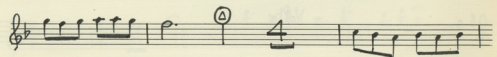
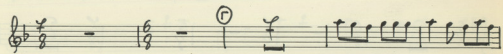
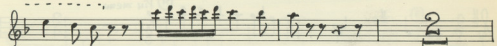

№ 19

No 20

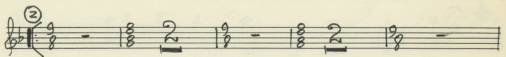
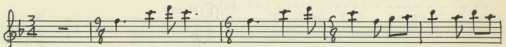
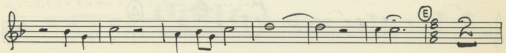
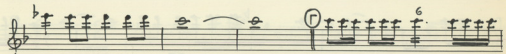
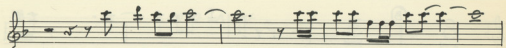
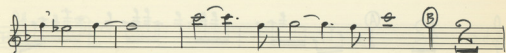
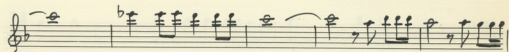
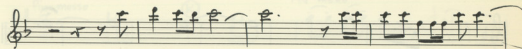

*piccolo*

Four empty musical staves, each consisting of five horizontal lines, arranged vertically. These staves are blank and do not contain any musical notation.

FLAUTO II

ΙΠΠΗΣ

M. Orosopany

No 7

// ΠΑΡΑΒΑΣΗ //

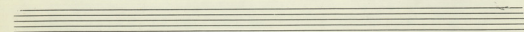
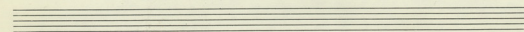
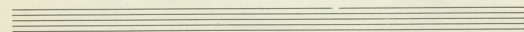
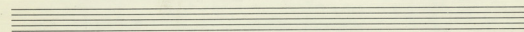
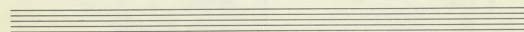
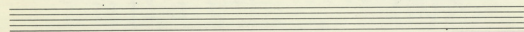
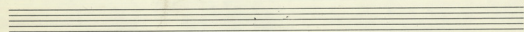
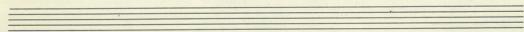
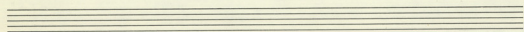
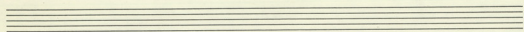
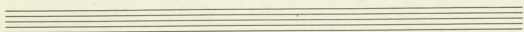
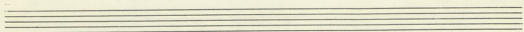

ΕΥΦΟΝΙΟ

Ι Π Π Η Σ

Μουσ. Μ. Θεοδωράκη

N° 40 (συνέχ.)

ΕΥΦΡΟΝΙΟ

ΙΠΠΗΣ

M. Ουράρακν

ΣΤΡΩΔΟΣ

№ 1 "ΧΤΥΠΑ ΤΟΝ"

③

No 2 "O SYXAMA THZ KOINONIAZ"

stac.

② Più mosso

④

No 3 "FIAT: ADITON"

①

№ 4

ΑΠ' ΤΗ ΦΩΤΙΑ

TACET

№ 5

' ΤΙ ΞΕΓΕΙΤΡΟΦΙΑ ΣΕ ΟΛΑ //

№ 6

"Ο ΚΟΡΜΙ ΕΥΓΕΝΙΚΟ //

№ 7

"ΠΑΡΑΒΑΣΗ"

(17)

(18)

FINE

№ 9

"O ПОЗНАЮ" //

A

B

No 10

"ΘΕΛΟΥΜΕ ΤΩΡΑ ΝΑ ΠΑΙΝΕΣΟΥΜΕ"

Nº 10

№ 11

"Ο ΠΡΟΣΤΑΤΙΔΑ ΠΑΛΛΑΔΑ"

Andante

Allegro

№ 12

TACET

№ 13

"ΥΨΑΦΑΓΕΙ ΤΙΤΑΡΩ!"

№ 14

"ΣΥΚΑ ΣΥΚΑ ΣΤΙΣ ΚΑΡΕΛΕΣ"

№ 15

"ΕΞΕΝΑ"

№ 16

"ΤΙ ΓΛΥΚΟ ΠΟΥ ΘΑ ΕΙΝΑΙ..."

TACET

№ 17

"Ο ΔΗΜΟΣ ΜΕΓΑΛΗ ΕΧΕΙΣ ΔΥΝΑΜΗ"

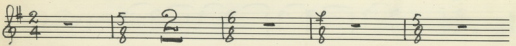
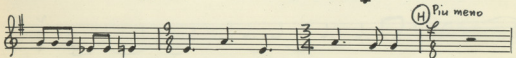
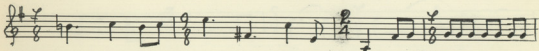
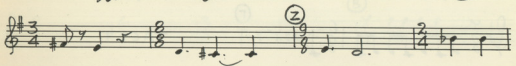
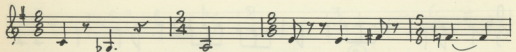
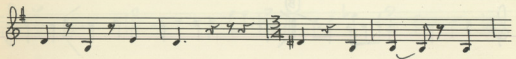
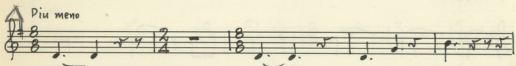
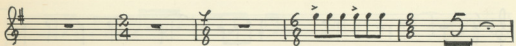
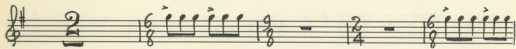
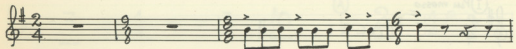
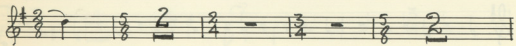
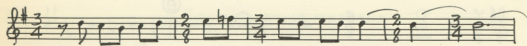

Nº 18 " o ΔΗΜΕ "

Three empty musical staves at the bottom of the page.

№ 19

Επιθώριο

No 20

- Staff 1: 4/4 time, key of B-flat. Features a circled 'A' above a note.
- Staff 2: 4/4 time, key of B-flat.
- Staff 3: 4/4 time, key of B-flat.
- Staff 4: 4/4 time, key of B-flat.
- Staff 5: 4/4 time, key of B-flat. Features a circled 'B' above a note.
- Staff 6: 4/4 time, key of B-flat.
- Staff 7: 4/4 time, key of B-flat. Features circled 'C' and 'D' above notes.
- Staff 8: 4/4 time, key of B-flat.
- Staff 9: 2/8 time, key of B-flat. Features a circled 'E' above a note.
- Staff 10: 2/8 time, key of B-flat. Features a circled '2' above a note.

№ 21 "ΟΙ ΤΡΙΗΡΕΙΣ"

14

Five empty musical staves for writing.

## FAGOTTO

## ΙΤΤΗΣ

M. Θεοδώρου

ΕΙΣΟΔΟΣ (TACET)

№ 1

"ΧΤΥΠΑ ΤΩΝ"

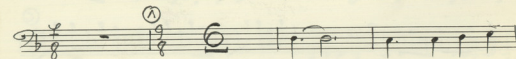
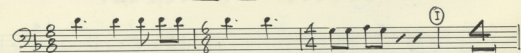
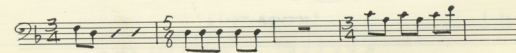
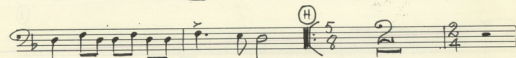
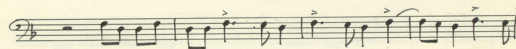
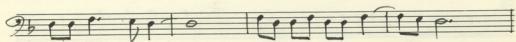
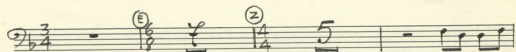
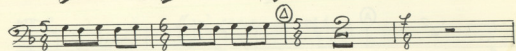
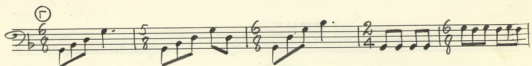

M stac.

N

E

3

^

No 2

"O EYXAMA THS KOINONIAS"

A

A

A

3

3

Ⓑ Più mosso

N<sup>o</sup> 3

“ FIATI ADIUTON ”

№ 4

" ΑΠ' ΤΗ ΦΩΣΤΙΑ "

3/4

35

No 5

|| TI ZETZITRZSIA EG OAA ||

№ 6

" 2 КОРМИ СУРЕНИКО "

№ 7

" ПΑΡΑΒΑΣΗ "

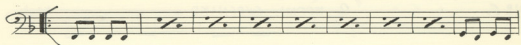

№ 8

"KI' EGIZ GEATEE"

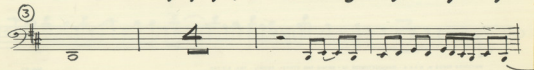
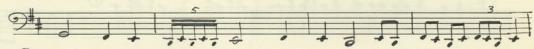
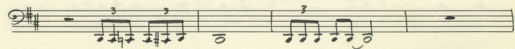
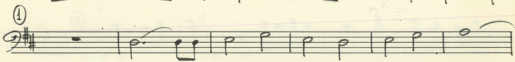
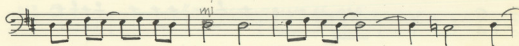
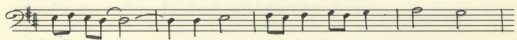
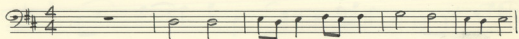

10

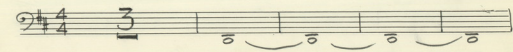
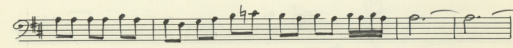
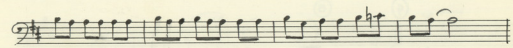
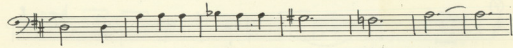
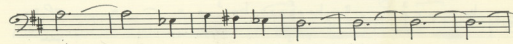
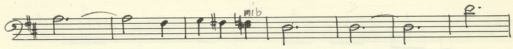

11

12

B

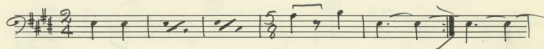
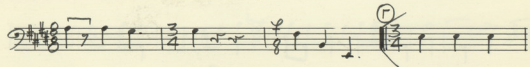
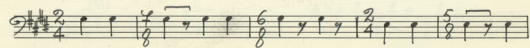
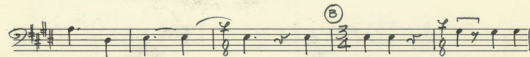
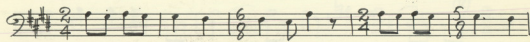
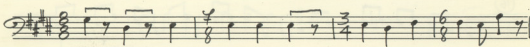
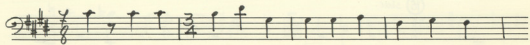
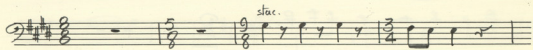

№ 10

"ΟΛΟΥΜΕ ΤΡΠΑ ΝΑ ΠΑΙΝΕΘΟΥΜΕ"

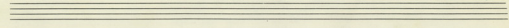
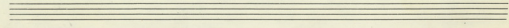
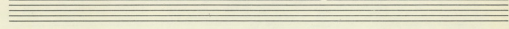
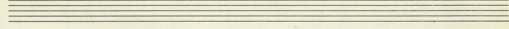
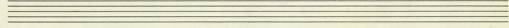
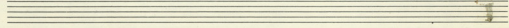
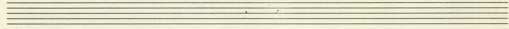
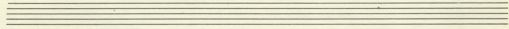
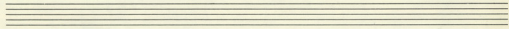
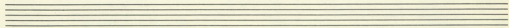
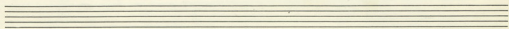
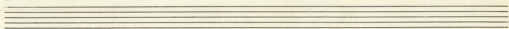

№ 11

"Ο ΠΡΟΣΤΑΤΙΔΑ ΠΑΛΛΑΔΑ"

Andante

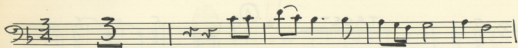
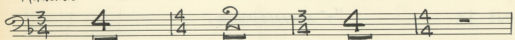

Allegro

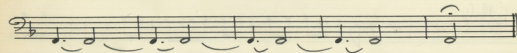
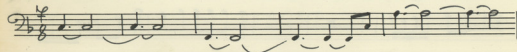
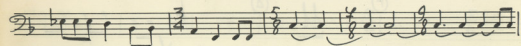
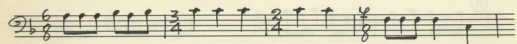
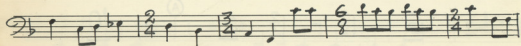
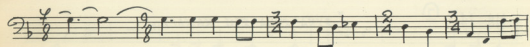
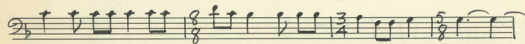
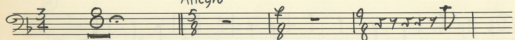

№ 12

TACET

№ 13

"T" ABΓAACE TAPPO "

№ 14

"EYKA EYKA STHE KAPEACE "

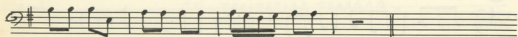

№ 15 "ΕΞΕΝΑ "

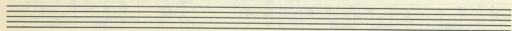
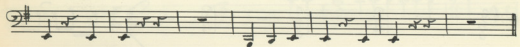
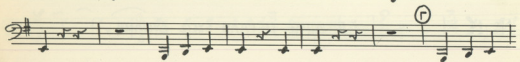
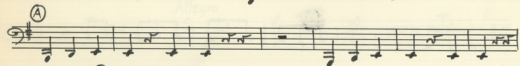
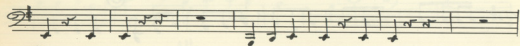
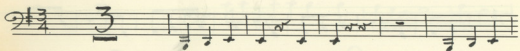

№ 16 "ΤΙ ΓΛΥΚΟ ΤΟΥΤΑ ΕΙΝΑΙ... "

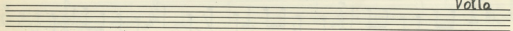
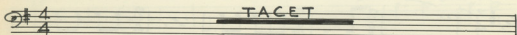

*Volta*

(E) *stac.*

№ 14 1. ΔΗΜΕ ΝΕΣΤΑΛΗ ΕΧΕΙΣ ΔΥΝΑΜΗ,

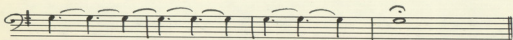
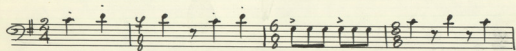
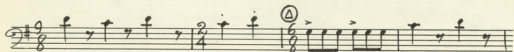
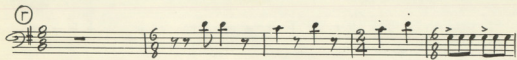

Piu meno

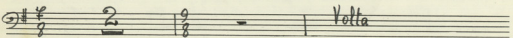
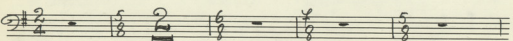
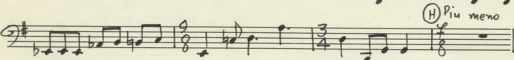
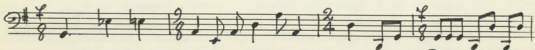
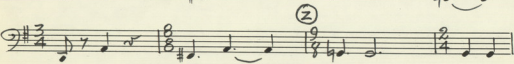
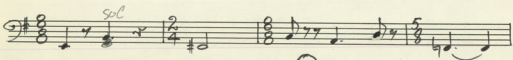
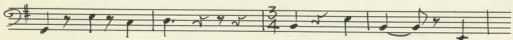
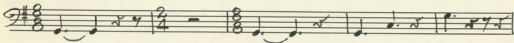

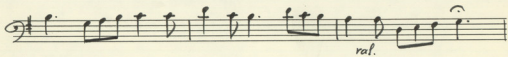
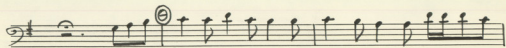

Piu mosso

ral.

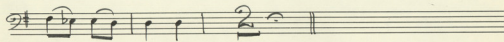
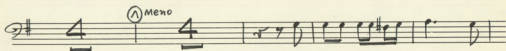
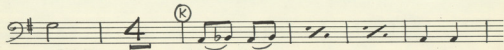
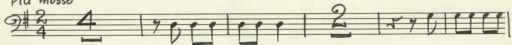

№ 18

" e ΔΗΜΕ "

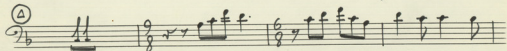
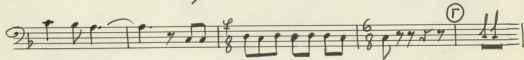
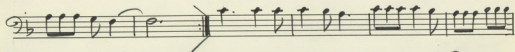
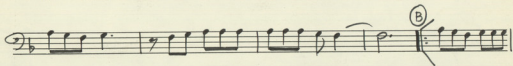
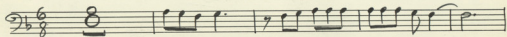

(E)

Nº 19

(A)

10 | volta

③

④

⑤ *Mosso* TACET ⑥

⑦

Nº 20

⑧

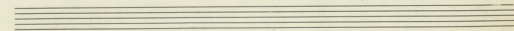
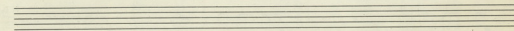
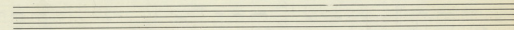
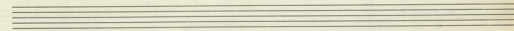
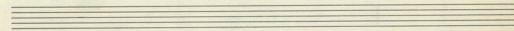
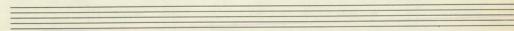
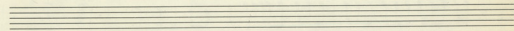
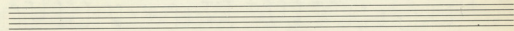
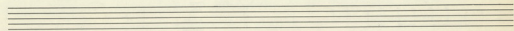
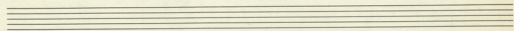
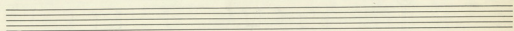
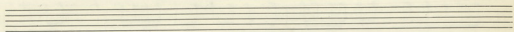

№ 21

"ΟΙ ΤΡΙΗΡΕΙΣ"

Fagotto

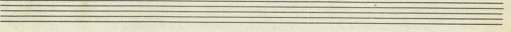
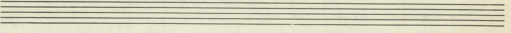
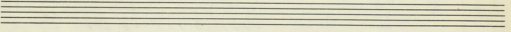
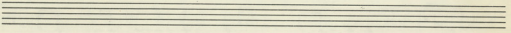
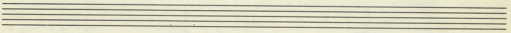
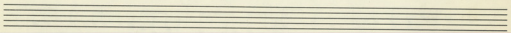
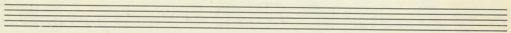
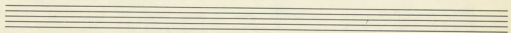
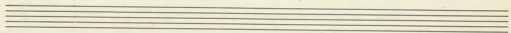
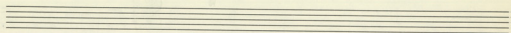
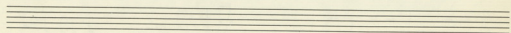
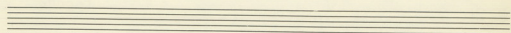

FAGOTTO II

ΙΠΠΗΣ

M. Θεοδωρακόπουλος

9

TACET

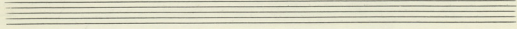
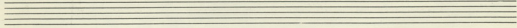
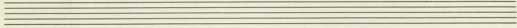
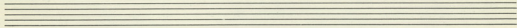
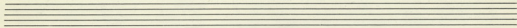
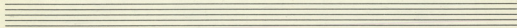
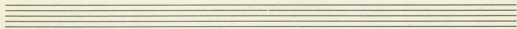
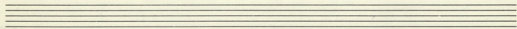
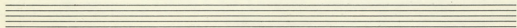
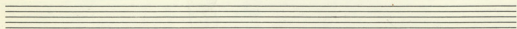
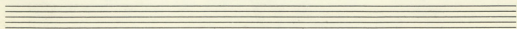
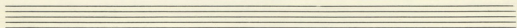

## № 19

V/CELLO

(A) *pizz.*  
 (B) *pizz.*  
*arco*  
 (D)  
 (A) *arco*  
 (E) *Mosso*

Nº 20

№ 15

"ΕΞΕΝΑ"

$\frac{3}{4}$

TACET

№ 16

"ΤΙ ΠΑΥΚΟ ΠΟΥ ΘΑ ΕΙΝΑΙ..."

No 14

"Ο ΔΗΜΟΣ ΜΕΓΑΛΗ ΕΧΕΙ ΔΥΝΑΜΗ"

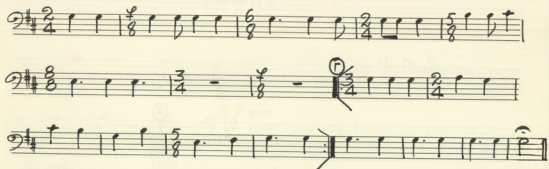

№ 10

"ΘΕΛΟΥΜΕ ΤΟΡΑ ΝΑ ΠΑΙΝΕΣΟΥΜΕ"

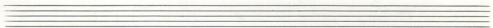
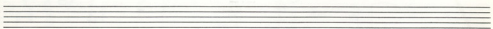
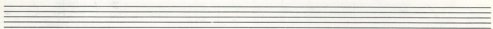
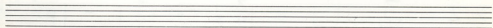
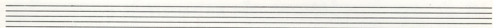
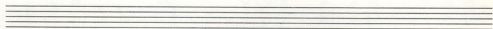

V/CELLO

Ι Π Π Η Σ

Μ. Θεοδωράκης

ΕΙΣΟΔΟΣ

No 1

"XYTTA TON"

*pizz.*

*(A)*

*(B)*

*(C)*

*(D)*

*(E) arco*

*(Z) secca e marcato*

This is a handwritten musical score for a piece titled "XYTTA TON", numbered 1. The score is written on ten systems of a single bass staff. The first system begins with a *pizz.* (pizzicato) instruction. The music features various time signatures, including 6/8, 5/8, 6/8, 2/4, 3/4, and 2/4. It includes several marked sections: *(A)*, *(B)*, *(C)*, *(D)*, and *(E) arco*. The final system starts with a *(Z) secca e marcato* instruction and contains a sequence of rhythmic patterns, likely a tremolo or sixteenth-note figure. The notation includes slurs, accents, and dynamic markings.

No 2

"O SYXAMA THE KOINONIAE"

No 3

"FIATI ADITON"

№ 4

"ΑΠ' ΤΗ ΦΡΕΣΙΑ"

№ 5

"ΤΙ ΣΤΕΛΙΠΡΟΣΙΑ ΣΕ ΟΛΑ"

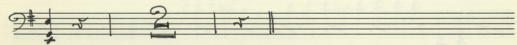
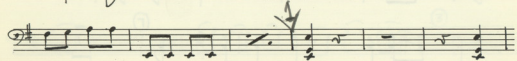
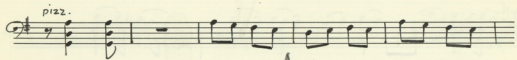
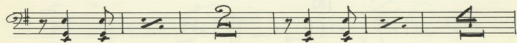
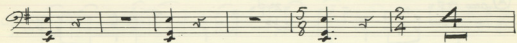

№ 6 "Ο ΚΟΡΜΙ ΣΥΓΓΗΚΟ,"

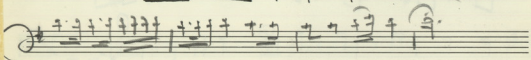
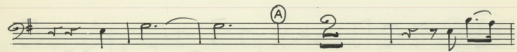
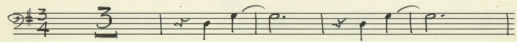

№ 7 "ΠΑΡΑΒΑΣΗ"

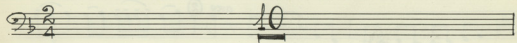

(A) arco

(B)

(C)

(D)

№ 8

"KI' ESEIZ OIATES"

arco

(1)

arco (2)

3

Handwritten musical score in 2/4 time, featuring treble and bass clefs, triplets, and a 'Volta' marking.

Key features and markings include:

- Staff 1: Circled number 5 at the beginning.
- Staff 4: Circled number 6 at the end.

arco

11

12

13

14

arco

15

pizz.

arco

pizz.

16

arco

tr.

tr.

tr.

pizz.

tr.

arco

17

No 9 "O TOSSEIAON"

Nº 18

"o ΔΗΜΕ"

9/8

13

A set of empty musical staves at the bottom of the page.

*pizz.* B *arco*

No 12

"O DIAE MAZ ESY"

No 13

TACET

No 14

"EYKA EYKA ETIS KAZELAS"

Four sets of empty musical staves, each consisting of five lines.

№ 21

« Ой ПИИПЕЛ »

Four empty musical staves, each consisting of five horizontal lines, arranged vertically at the bottom of the page.

№ 11

№ 10 ΤΡΟΣΤΑΤΙΔΑ ΠΑΛΛΑΔΑ //

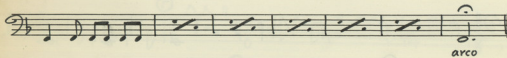
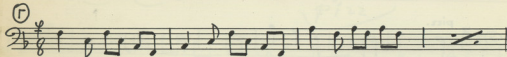
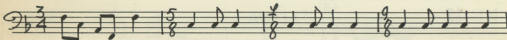
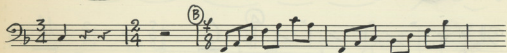
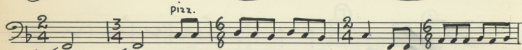
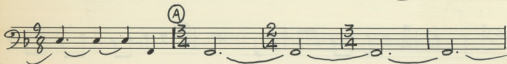
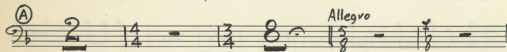
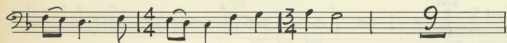
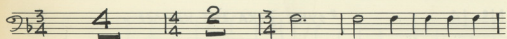

arco

Nº 12 + 13

TACET

Nº 14

"ΣΥΚΑ ΣΥΚΑ ΣΤΙΣ ΚΑΣΕΛΕΣ"

Nº 15

"ΕΞΕΝΑ"

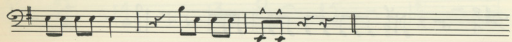
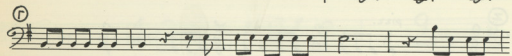
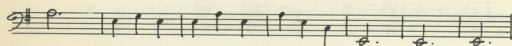
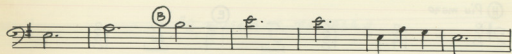

№ 16

TACET

№ 17

"2 ΔΗΜΕ ΜΕΓΑΛΗ ΕΧΕΙΣ ΔΥΝΑΜΗ"

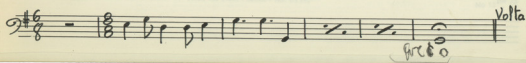
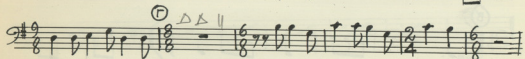
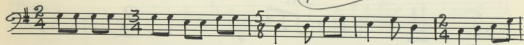
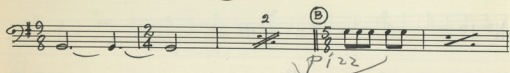
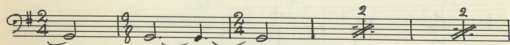
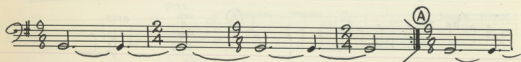

(H) *Piu meno*

(Z) *pizz.*

(H) TACET (I) *Piu mosso* *arco*

№ 18 "o ΔΗΜΕ"

*pizz.*

(B)

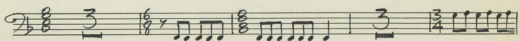
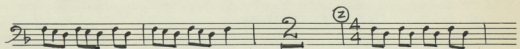
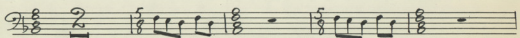
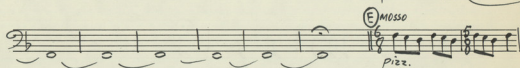
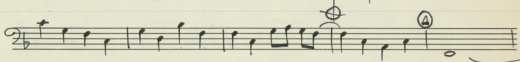
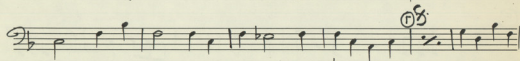
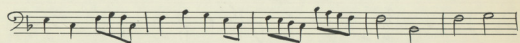
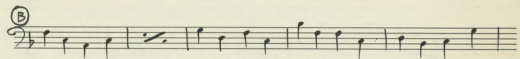
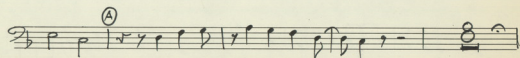
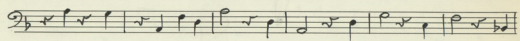
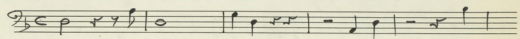

(A)

(B)

(F)

(A)

(E) MOSSO

Pizz.

(2)

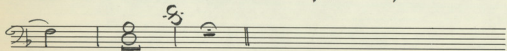
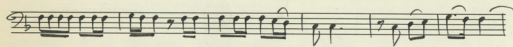
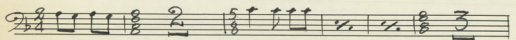

№ 20

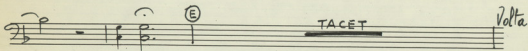
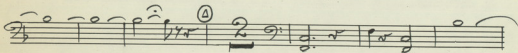
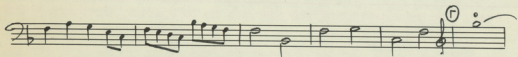
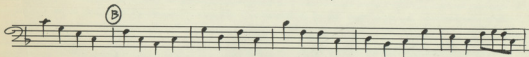
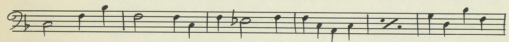
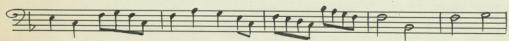
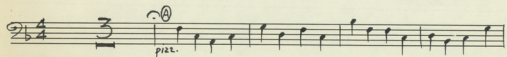

(H)

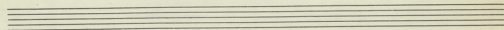
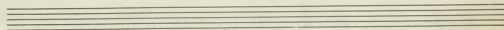
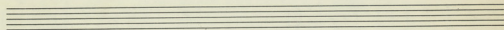
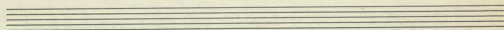
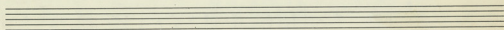
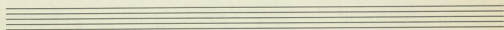
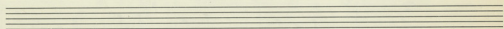
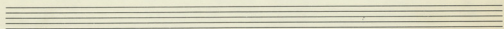
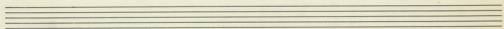

№ 21

"ΟΙ ΤΡΙΗΡΕΙΣ

C/BASSO

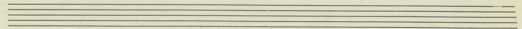
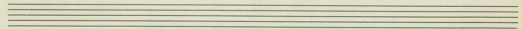
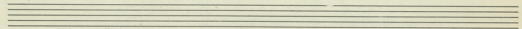
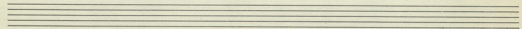
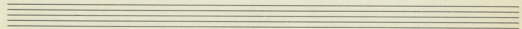
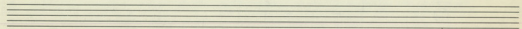
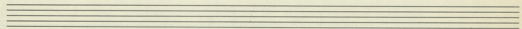
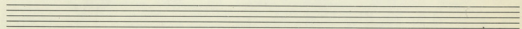
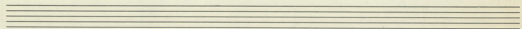
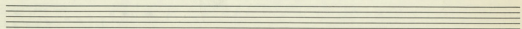
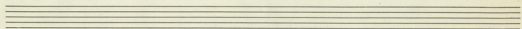
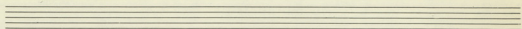

C/BASSO

ΙΠΠΗΣ

Μ. Θεοδωράκη

ΕΙΣΟΔΟΣ

No 1

"XYTA TON"

**Staff 1:** Starts with a **pizz.** marking. Time signatures:  $\frac{6}{8}$ ,  $\frac{5}{8}$ ,  $\frac{6}{8}$ ,  $\frac{2}{4}$ .

**Staff 2:** Time signatures:  $\frac{6}{8}$ ,  $\frac{5}{8}$ ,  $\frac{6}{8}$ . Includes a circled letter **A**.

**Staff 3:** Time signatures:  $\frac{5}{8}$ ,  $\frac{6}{8}$ ,  $\frac{2}{4}$ ,  $\frac{6}{8}$ .

**Staff 4:** Time signatures:  $\frac{5}{8}$ ,  $\frac{6}{8}$ . Includes a circled letter **B**.

**Staff 5:** Time signatures:  $\frac{3}{4}$ ,  $\frac{9}{8}$ ,  $\frac{2}{4}$ ,  $\frac{3}{4}$ .

**Staff 6:** Starts with a circled letter **C**. Time signatures:  $\frac{5}{8}$ ,  $\frac{6}{8}$ ,  $\frac{2}{4}$ .

**Staff 7:** Time signatures:  $\frac{6}{8}$ ,  $\frac{5}{8}$ ,  $\frac{6}{8}$ ,  $\frac{5}{8}$ . Includes a circled letter **A**.

**Staff 8:** Time signatures:  $\frac{7}{8}$ ,  $\frac{3}{4}$ ,  $\frac{6}{8}$ . Includes a circled letter **E**.

№ 2

40 ΣΥΧΑΜΑ ΤΗΣ ΚΟΙΝΩΝΙΑΣ

$\frac{5}{8}$  2 |  $\frac{2}{4}$  2 |  $\frac{3}{4}$  1 |  $\frac{5}{8}$  3 |  $\frac{2}{4}$  2 |

arco

No 3

" FIATI ADITON "

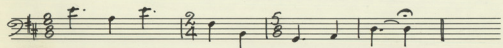
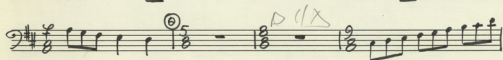
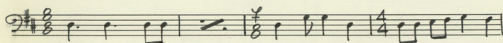
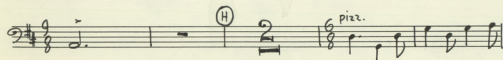
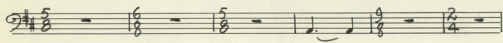
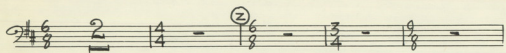

№ 4 "ΑΡ' ΤΗ ΦΩΤΙΑ"

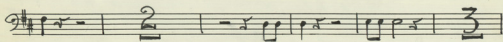
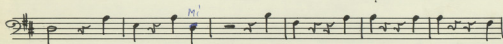
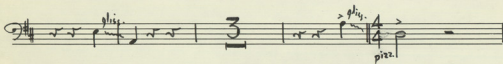
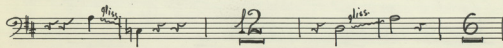
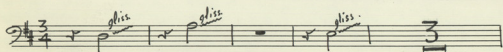

Nº 5

"ΤΙ ΞΕΤΕΙΠΘΕΙΑ ΕΣ ΟΑΑ"

Nº 6

"Ο ΚΟΡΜΙ ΕΥΓΕΝΙΚΟ"

Nº 7

ΠΑΡΑΒΑΣΗ

№ 8

"KI' EGIZ OSTATES"

No 9

ΠΡΟΕΙΔΗΝ

№ 10

"ΘΕΛΟΥΜΕ ΤΟΡΑ ΝΑ ΤΡΑΠΕΖΟΥΜΕ"

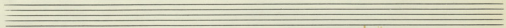
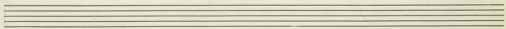
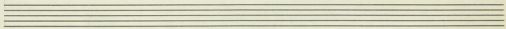
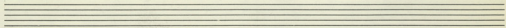
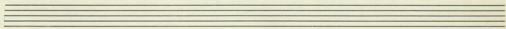
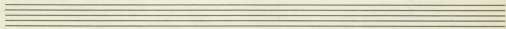
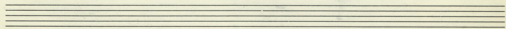
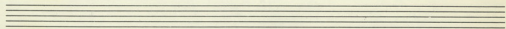
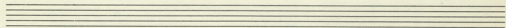
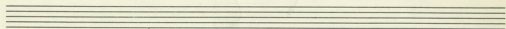
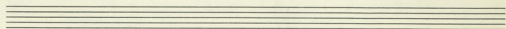
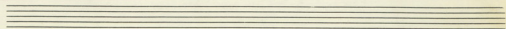

Μπουζούκι

ΙΠΠΗΣ

№ 3

\* ΓΙΑΤΙ ΛΟΙΠΟΝ //

Μ. Θεοδωράκης

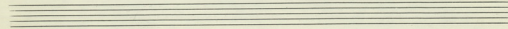
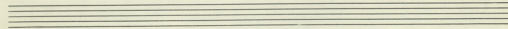
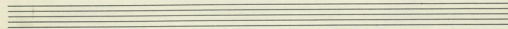
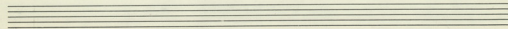
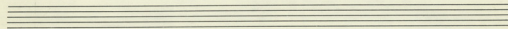
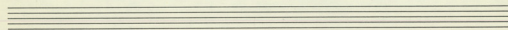
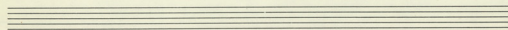
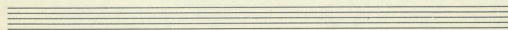
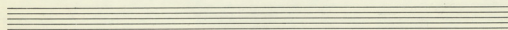
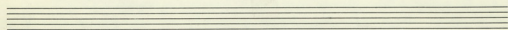
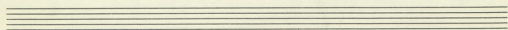
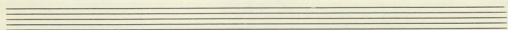

№ 11 "Ο ΤΡΟΕΣΤΑΤΙΔΑ ΠΑΛΛΑΔΑ.

K.P. Anagnostou  
Andante

No 12

"O FILIE MAE ESY"

K.O. Krasim

No 13

"T' ABPAEΣ TIAPH"

CH 63 xapn (mi)  
va ym

№ 14

"ΕΥΚΑ ΕΥΚΑ ΣΤΙΣ ΚΑΣΕΛΕΣ"

№ 15

"ΕΞΕΝΑ"

Two empty musical staves at the bottom of the page, consisting of five lines each.

№ 16

" ΤΙ ΓΛΥΚΟ ΤΟΥ ΘΑ ΕΙΝΑΙ. "

Nº 17

ДИАПЕ ПЕЧАЛИ СЪСЪ ДУНАМИ

②

Piu meno  
ga

Piu mosso

Meno

№ 18

r e ΔΗΜΕ,

6/8

6

B

6/8

No 19

- System 4:** Contains a circled letter 'C' and a large 'N' symbol.
- System 6:** Includes a circled letter 'A' and a large 'N' symbol.
- System 8:** Includes a circled letter 'B' and a large 'N' symbol.
- System 10:** Ends with a circled letter 'C' and a large 'N' symbol.

ΚΙΘΑΡΑ I

ΙΤΤΗΣ

Μ. Ουδωρπάρκν

Κ.Β. Καραγιάν

ΕΙΣΟΔΟΣ

TACET

№ 1

ХТΥΠΑ ΤΟΝ

Nº 2

"Είχαμα της Κοινωνίας"

Nº 3

Γιατί ληστές

Nº 4

ΑΠ' ΤΗ ΦΡΕΣΙΑ

Κ.Θ. Ανεστησι

Nº 5

ΤΙ ΞΕΤΣΙΠΡΟΣΙΑ ΣΕ ΟΛΑ

Nº 6

Ο ΚΟΡΜΙ ΕΥΓΕΝΙΚΟ

ΚΩ. Αμοιβάνη

№ 7

ΤΑΡΑΒΑΞΗ

capo (4)

Allegro

№ 8

ΚΙ' ΕΞΙΣ ΘΕΑΤΕ

*K&A Anonimo*

Handwritten musical score for guitar, featuring various techniques and markings:

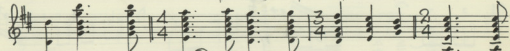
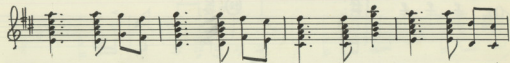
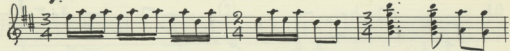
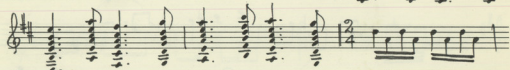
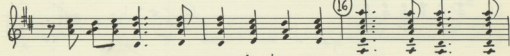
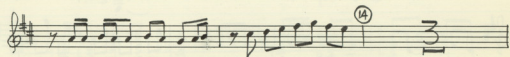
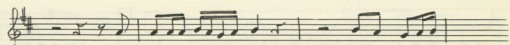

No 9

" 2 (ΠΟΡΕΙΑΣ) "

TACET

No 10

" ΟΧΑΘΥΜΕ ΤΕΡΑ ΝΑ ΠΑΙΝΕΘΥΜΕ "

TACET

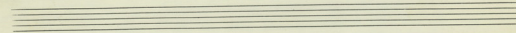
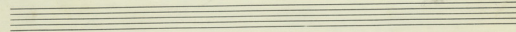
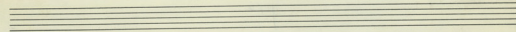
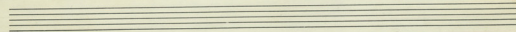
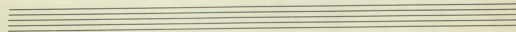
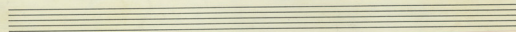
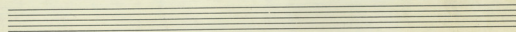
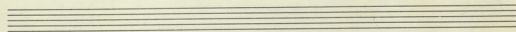
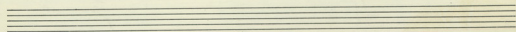
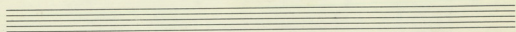
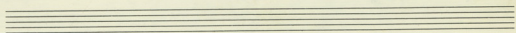
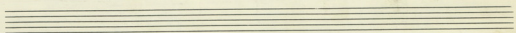

№ 21

"ΟΙ ΤΡΗΠΕΙΣ"

Κιθάρα I

Seven empty musical staves for guitar, arranged vertically.

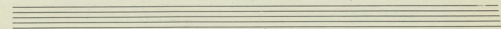
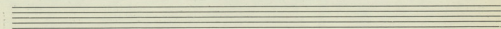
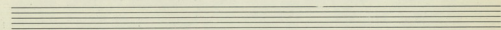
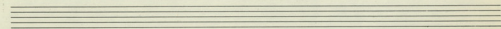
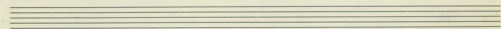
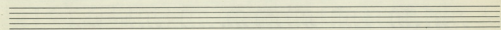
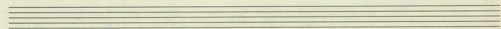
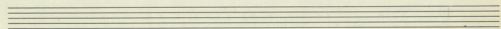
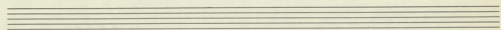
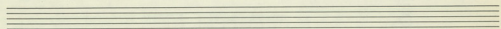
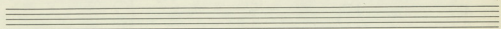
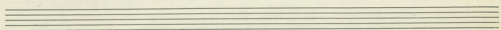

ΚΙΘΑΡΑ II

Ι Π Π Η Σ

Μ. Θεοδώρακη

Κ.Α. Ακουστική

ΕΙΣΟΔΟΣ

TACET

№ 1

'ХТУПА ТОН'

No 2

"ΕΥΧΑΜΑ ΤΗ ΚΟΙΝΩΝΙΑΣ"

No 3

"ΓΙΑ ΤΗ ΑΟΙΤΩΝ"

Κ. Σ. Ημερομηνία

№ 4

ΑΠ' ΤΗ ΦΩΤΙΑ

*Κ. Κ. Κραυμ*

№ 5

ΤΙ ΕΣΤΙΝ ΟΡΘΙΑ ΕΞ ΟΛΑ

№ 6

Ο ΚΟΡΜΙ ΕΥΓΕΝΙΚΟ

TACET

№ 7

ΠΑΡΑΒΑΣΗ

*Κ.Β. Ραφτόγ*

④ All:

Nº 8

"KI' EGIZ DEATGE"

12. x. x. x. x. x.

№ 9

" Ο ΤΙΘΕΙΑΣ "

TACET

№ 10

" ΘΕΛΟΥΜΕ ΤΟΡΑ ΝΑ ΠΑΙΝΕΣΟΥΜΕ "

TACET

№ 11 "ο ΤΡΟΣΤΑΤΙΔΑ ΠΑΛΛΑΔΑ"

№ 12

"Ο ΦΙΛΕ ΜΑΣ ΕΣΥ"

№ 13

"Τ' ΑΒΓΑΜΕΣ ΠΑΡΜ"

(Η 6<sup>η</sup> Χαρμή (Μι)  
να γίνει RE

№ 14

"ΣΥΚΑ ΣΥΚΑ ΣΤΙΣ ΚΑΣΣΑΕΣ"

№ 15

"ΕΣΣΑ"

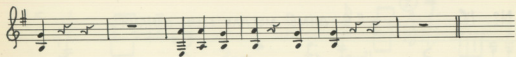

№ 16

"ΤΙ ΠΑΥΚΟ ΤΟΥ ΘΑ ΕΙΝΑΙ"

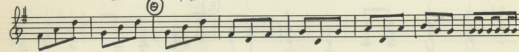
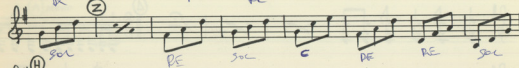
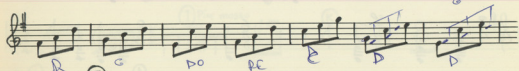
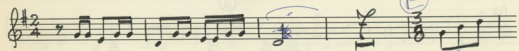
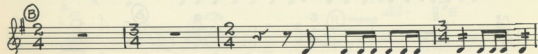
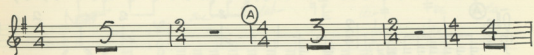

No 18

" ο ΔΗΜΕ "

A single staff of music with a treble clef, a key signature of one flat, and a 6/8 time signature. It contains several chords and a final measure with a large number 6 written below it.

Chord diagrams are indicated by letters (C, F, Bb, Gm, C9, B, E) and circled letters (A, E) above the notes. The score includes various rhythmic values and time signatures (7/8, 6/8, 9/8).

## № 19

No 20

12 xoplym

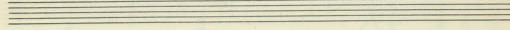
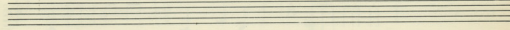
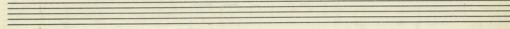
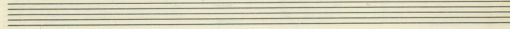
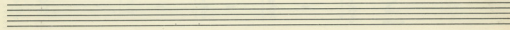
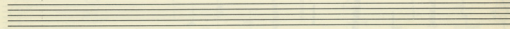
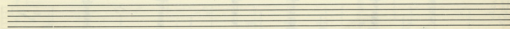
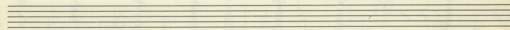
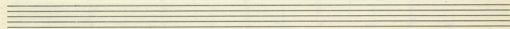
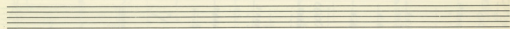
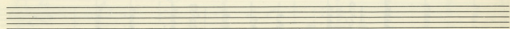
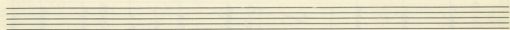

№ 21

"ΟΙ ΤΡΙΗΠΕΙΣ"

Κιθάρα I

Six empty musical staves for guitar, arranged vertically. Each staff consists of five horizontal lines.

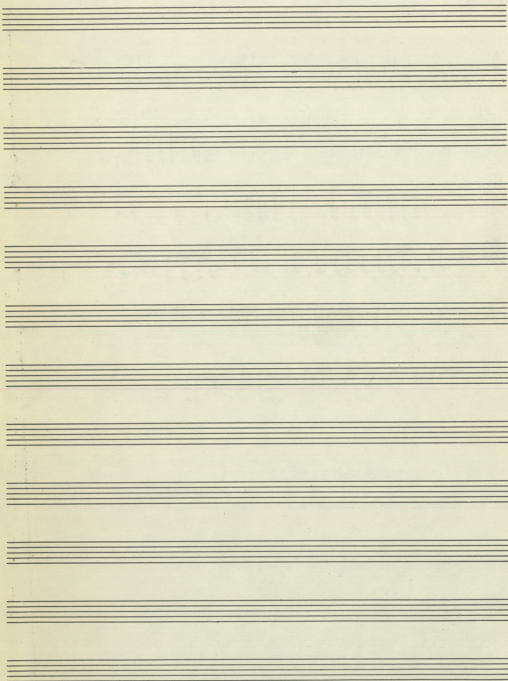

PIANO

ΙΤΤΗΣ

Μουσ. Μ. Θεοδωράκη

PIANO

ΠΙΠΗΣ

Μ. Θεοδώρακη

ΕΙΣΑΓΩΓΗ - ΕΙΣΟΔΟΣ

TACET

№ 1

" ΧΤΥΠΑ ΤΟΝ "

№ 7

„ΠΑΡΑΒΑΣΗ „

Mόρο τη 2<sup>η</sup> φορά

Allegro ORGUE

TACET

6

№ 8

„ΚΙ' ΕΞΕΙΣ ΘΕΑΤΕΣ „

TACET

24

11

22

12

2<sup>a</sup> Bassa

TACET

Two sets of empty musical staves, one for the right hand and one for the left hand, located at the bottom of the page.

PIANO

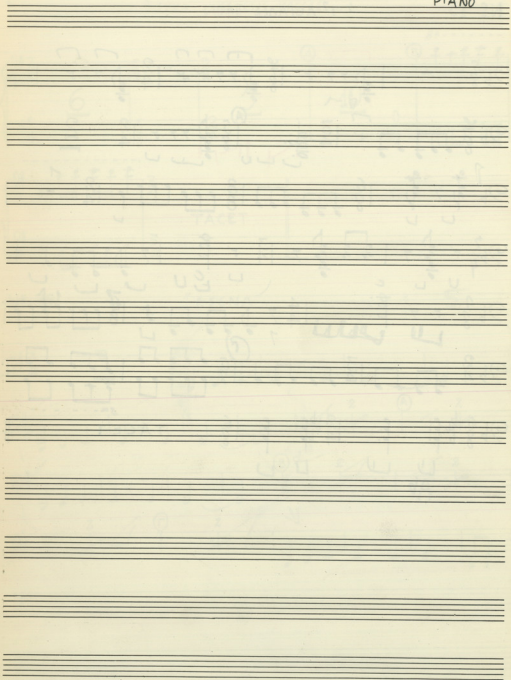

PIANO

№ 14

"ΕΥΚΑ ΕΥΚΑ ΕΤΙΣ ΚΑΕΛΑΕΣ"

6 5 10

1 3 1 1 3 1

TACET

№ 15

"ΕΣΣΝΑ"

3

A B C

5

Nº 19

*Seco sur*

№ 20

Handwritten red notes and symbols, including a large stylized 'A' and other illegible markings.

Handwritten red symbols, including a checkmark and a square-like shape.

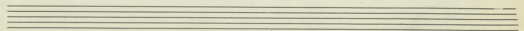
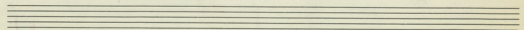
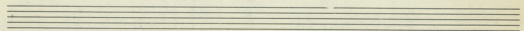
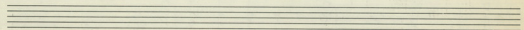
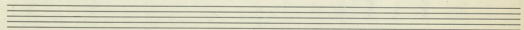
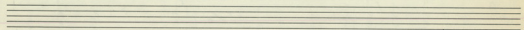
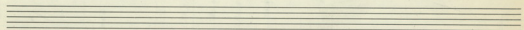
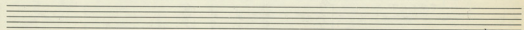
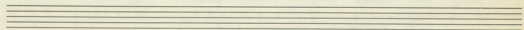
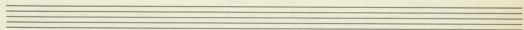
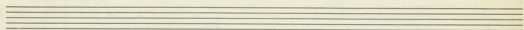
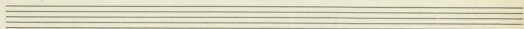

№ 10

"ΘΕΛΟΥΜΕ ΤΩΡΑ ΝΑ ΠΑΙΞΕΣΟΥΜΕ"

ΜΟΥΣΙΚΟΣ ΟΙΚΟΣ «ΝΑΚΑ» ΠΑΝΕΠΙΣΤΗΜΙΟΥ ΑΙ... ΕΠΙΣΤΗΜΟΝΕΣ ΜΟΥΣΙΚΗΣ

Handwritten notes and diagrams at the bottom of the page, including rhythmic patterns like  $\frac{3}{4}$ ,  $\frac{2}{4}$ ,  $\frac{4}{4}$ ,  $\frac{1}{4}$ , and circled numbers.

5

AKOPNTEON - CLOCKSPIEL - CELESTA

ΙΠΠΗΣ

Μουσ. Μ. Θεοδώρου

N° 1

CRUCIO

AKKOPNTEON - CLOCKSPIEL

ΙΤΤΗΣ

M. ΘΕΟΔΩΡΑΚΗ

ΕΙΣΑΓΩΓΗ - ΕΙΣΟΔΟΣ TACET

№ 1

" ΧΤΥΠΑ ΤΟΝ "

ΑΚΟΡΝΤΕΟΝ

Ι Π Π Η Σ

Μ. Θεοδώρακη

№ 2

" Ο ΣΥΧΑΜΑ ΤΗΣ ΚΟΙΝΩΝΙΑΣ "

№ 3

" ΦΙΑΤΙ ΑΟΙΤΩΝ "

Nº 4 " ΑΠ' ΤΗ ΦΩΤΙΑ "

Nº 5 TACET 9 1 9 > 2 | 4. | 4. | 4. | 4. | 1

№ 6

" O KOPHI CYFENIKO "

№ 7

TACET

№ 8

" KI' CECIE ΘYATES "

④ *Ακορντεόν*

13

2 ⑥ 14 *Celesta*

⑥ 4 ⑥ 19

④ *Celesta*

⑧ *Ακορντεόν*

⑨ 3/4

⑩ *Celesta*

4 13/4 2

⑪

⑮

⑰ S.

FINE

Nº 9 TACET

Nº 10 TACET

④ 13 Ακορντιόν

⑤ 14 Celesta

⑥ 19

⑦

⑧ Ακορντιόν

⑨

⑩ Celesta

⑪

⑫

⑬

№ 6

“ 2 KOPNI CYFENIKO ”

№ 7

TACET

№ 8

“ KI 7 CECIS GCATES ”

Handwritten musical score for guitar, featuring a melody line and a complex chord progression with various time signatures and accidentals.

The chord progression is highly chromatic and includes many accidentals (sharps, naturals, and flats) and complex rhythmic patterns. Time signatures vary throughout, including 4/4, 3/4, 2/4, and 3/8.

⑮

⑯

№ 9 TACET

№ 10 TACET

⑱

No 11

"O ΠΡΟΣΤΑΤΙΔΑ ΠΑΛΛΑΔΗ"

Andante Allegro

**TACET**

The musical score is written for four instruments: Organ, Clock, Celesta, and Accordion. It is divided into two sections: 'Andante' and 'Allegro'. The first system, marked 'Andante', begins with a 'TACET' instruction. The second system, marked 'Allegro', contains a circled 'B' and a bracketed '2'. The score includes various time signatures and performance markings such as 'piano', 'cresc.', and 'rit.'.

№ 12

"Ο ΦΙΑΣ ΜΑΕ ΕΞΥ"

Clockenspiel

TACET

FA

FA

FA

FA

Sib

FA

FA

FA

Sib

FA

Sib

FA

Do

Sib

FA

Do

FA

Sib

Do

FA

FA

Sib

Do

FA

FA

TACET

№ 13

TACET

№ 14

"ΣΥΚΑ ΣΥΚΑ ΣΤΙΣ ΚΑΖΕΑΞΕ"

PIANO

6

5

10

A

B

9a

TACET

№ 15

"ΕΞΕΝΑ"

CELESTA

MI-FA-SO-FA-DO

PC-FA-1A-SI-RE

No 16

"ΤΙ ΓΑΥΚΟ ΤΟΥ ΘΑ ΓΙΝΑΙ... "

AKKOPNTEON

No 17

"Ο ΑΗΜΕ ΜΕΓΑΛΗ ΕΧΕΙΣ ΔΥΝΑΜΗ,

ORGUE

(K) CELESTA

№ 18 "o ΔΗΜΕ"

AKKOPNTEON

№ 19

 ΑΚΟΡΡΕΛΟΝ  
 ORGUE  
 SYNTHI

val. *Meno*

16

Nº 20

A

B

Handwritten musical score for Organ and Synth.

**ORGUE**  
 (affon) *p* cresc.

**SYNTHI**

**TACET**

**Nº 21**

9

13 **(A)** 20

25 **(B)**

31

*mf* *cresc.*

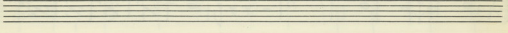
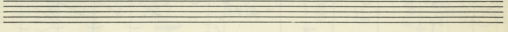
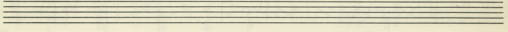
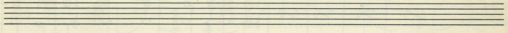
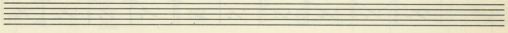
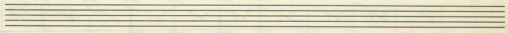
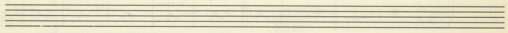
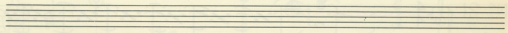
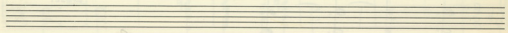
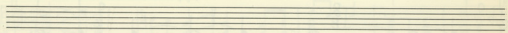
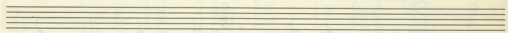
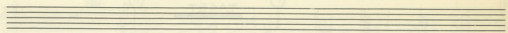

## TIMPANI

## ΙΠΠΗΣ

Μ. Θεοδωρακί

ΕΙΣΑΓΩΓΗ - ΕΙΣΟΔΟΣ ΤΑΧΕΤ

№ 1

ΧΤΥΠΑ ΤΟΝ

The notation includes various rhythmic values (quarter, eighth, sixteenth notes), rests, and dynamic markings. Time signatures change throughout the piece, including 4/4, 3/4, 5/8, 2/4, 3/4, 5/8, 2/8, 3/8, 4/8, 6/8, 9/8, and 2/2.

№ 2

TACET

№ 3

"FIATI AEDIFON"

- Staff A:** Time signatures:  $\frac{6}{8}$ ,  $\frac{6}{8}$ ,  $\frac{5}{8}$ ,  $\frac{8}{8}$ ,  $\frac{3}{8}$ ,  $\frac{9}{8}$ ,  $\frac{2}{4}$ .
- Staff C:** Time signatures:  $\frac{5}{8}$ ,  $\frac{9}{8}$ ,  $\frac{5}{8}$ ,  $\frac{4}{8}$ ,  $\frac{5}{8}$ ,  $\frac{4}{8}$ .
- Staff D:** Time signatures:  $\frac{5}{8}$ ,  $\frac{4}{8}$ ,  $\frac{9}{8}$ ,  $\frac{4}{8}$ ,  $\frac{9}{8}$ ,  $\frac{4}{4}$ .
- Staff E:** Time signatures:  $\frac{6}{8}$ ,  $\frac{9}{8}$ ,  $\frac{6}{8}$ ,  $\frac{9}{8}$ ,  $\frac{8}{8}$ ,  $\frac{4}{4}$ .
- Staff Z:** Time signatures:  $\frac{6}{8}$ ,  $\frac{2}{4}$ ,  $\frac{4}{4}$ ,  $\frac{6}{8}$ ,  $\frac{3}{4}$ ,  $\frac{9}{8}$ .
- Staff H:** Time signatures:  $\frac{5}{8}$ ,  $\frac{6}{8}$ ,  $\frac{5}{8}$ ,  $\frac{9}{8}$ ,  $\frac{2}{4}$ .
- Staff H:** Time signatures:  $\frac{9}{8}$ ,  $\frac{2}{4}$ ,  $\frac{6}{8}$ ,  $\frac{8}{8}$ .
- Staff H:** Time signatures:  $\frac{8}{8}$ ,  $\frac{9}{8}$ ,  $\frac{4}{4}$ ,  $\frac{9}{8}$ .
- Staff H:** Time signatures:  $\frac{5}{8}$ ,  $\frac{8}{8}$ ,  $\frac{9}{8}$ ,  $\frac{8}{8}$ ,  $\frac{4}{4}$ ,  $\frac{5}{8}$ ,  $\frac{2}{4}$ .

№ 4

TACET

№ 5

TACET

№ 6

"O KOPMI EYENIKO"

№ 7

TACET

№ 8

12 <sup>Y</sup> TACET

№ 9 TACET

№ 10 "ΘΕΛΟΥΜΕ ΤΕΡΑ ΝΑ ΠΑΙΝΕΘΟΥΜΕ"

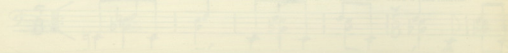
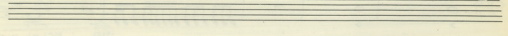
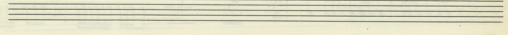
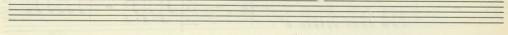
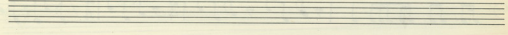
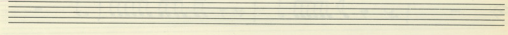
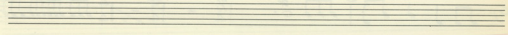
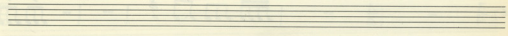
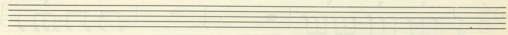
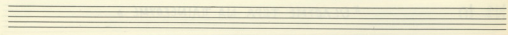
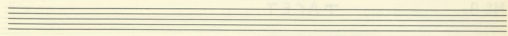
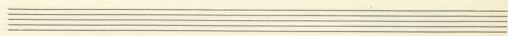
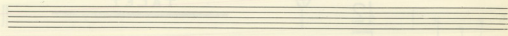

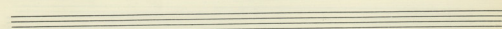
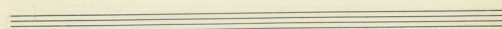
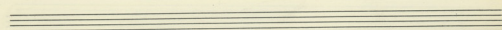
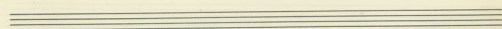
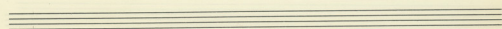
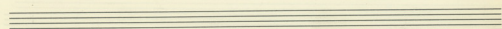
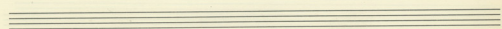
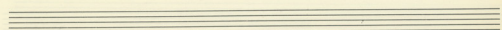
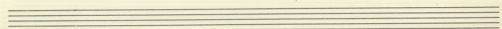
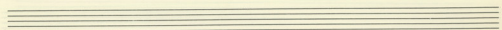
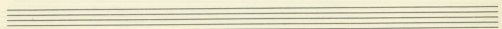
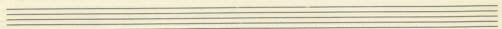

No 11 " 0 ΠΡΟΣΕΤΑΓΙΣΤΑ ΠΑΡΑΜΟΔΑ "

Allegro

2/4 TACET | 5/8 - | 1 5/8 - | 9/8 ♩ ♩ ♩ ♩ ♩

2/4 ♩ ♩ ♩ ♩ ♩ | 3/4 ♩ ♩ ♩ ♩ ♩ | 5/8 ♩ ♩ ♩ ♩ ♩

2/4 ♩ ♩ ♩ ♩ ♩ | 9/8 ♩ ♩ ♩ ♩ ♩ | (A) 3/4 ♩ ♩ ♩ | 2/4 -

2/4 ♩ ♩ ♩ ♩ ♩ | 2/4 - | 3/4 - | 6/8 - | 2/4 -

2/4 6/8 - | 3/4 - | 2/4 - | (B) 1 5/8 ♩ ♩ ♩ ♩ ♩ | ♩ ♩ ♩ ♩ ♩

2/4 ♩ ♩ ♩ ♩ ♩ | 5/8 ♩ ♩ ♩ ♩ ♩ | 7/8 ♩ ♩ ♩ ♩ ♩ | 9/8 ♩ ♩ ♩ ♩ ♩

(C) 2/4 ♩ ♩ ♩ ♩ ♩ | / | / | / | / | / | /

2/4 / | / | / | / | /

No 12 TACET

Empty musical staves for No 12.

№ 13

Τ' ΑΒΓΑΛΕΞ ΠΑΡΑ

 

- Staff 1:  $\frac{5}{8}$ ,  $\frac{4}{8}$ ,  $\frac{2}{4}$ ,  $\frac{7}{8}$
- Staff 2:  $\frac{3}{4}$ ,  $\frac{5}{8}$ ,  $\frac{2}{4}$ ,  $\frac{6}{8}$ . Marked with circled letter A.
- Staff 3:  $\frac{8}{8}$ ,  $\frac{2}{4}$ ,  $\frac{3}{4}$ ,  $\frac{9}{8}$
- Staff 4:  $\frac{4}{4}$ ,  $\frac{7}{8}$ ,  $\frac{2}{4}$ ,  $\frac{3}{4}$
- Staff 5:  $\frac{5}{8}$ ,  $\frac{6}{8}$ ,  $\frac{2}{4}$ ,  $\frac{6}{8}$ ,  $\frac{5}{8}$ . Marked with circled letter B.
- Staff 6:  $\frac{6}{8}$ ,  $\frac{5}{8}$ ,  $\frac{6}{8}$ ,  $\frac{4}{8}$ ,  $\frac{5}{8}$ ,  $\frac{6}{8}$ . Marked with circled letter A.
- Staff 7:  $\frac{2}{4}$ ,  $\frac{2}{4}$ ,  $\frac{2}{4}$ ,  $\frac{2}{4}$ ,  $\frac{2}{4}$ . Marked with circled letter Γ and the number 15.

№ 14

"ΕΥΚΑ ΕΥΚΑ ΣΤΙΣ ΚΑΣΕΛΕΣ"

 

- Staff 1:  $\frac{2}{4}$ ,  $\frac{5}{8}$ ,  $\frac{2}{4}$ ,  $\frac{5}{8}$ ,  $\frac{10}{8}$ ,  $\frac{2}{4}$ . Marked with circled letters A and B.
- Staff 2:  $\frac{3}{4}$ ,  $\frac{5}{8}$ ,  $\frac{2}{4}$ ,  $\frac{3}{4}$ ,  $\frac{2}{4}$ ,  $\frac{11}{8}$ . Marked with circled letter Γ.
- Staff 3:  $\frac{2}{4}$ ,  $\frac{5}{8}$ ,  $\frac{2}{4}$ ,  $\frac{5}{8}$ ,  $\frac{2}{4}$ ,  $\frac{5}{8}$

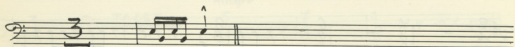
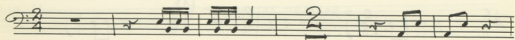

№ 15 ΉΞΕΝΑ,

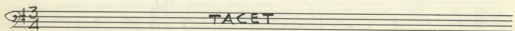

№ 16 TACET

№ 17 ΔΗΜΙΟ ΜΕΓΑΛΗ ΕΥΧΕ ΔΥΝΑΜΗ,

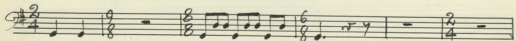
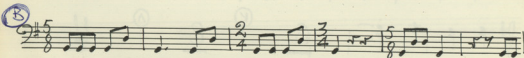
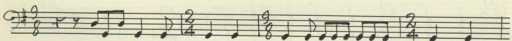
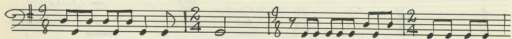
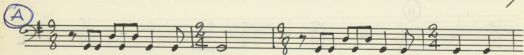
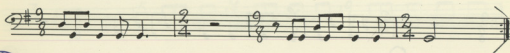

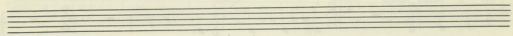

№ 18

"Ο ΔΗΜΕ"

№ 19

TACET

Nº 20

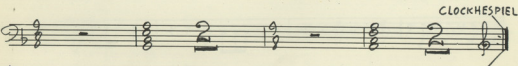
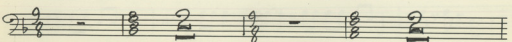
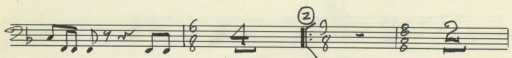
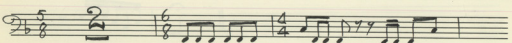
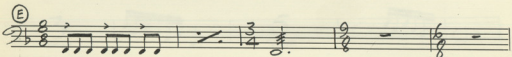
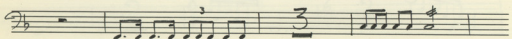
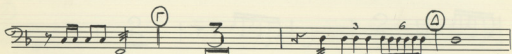
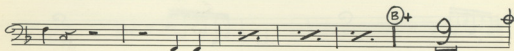
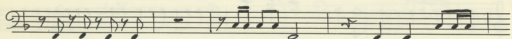
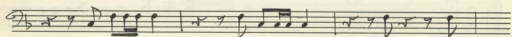
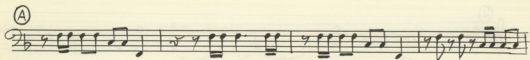

CLOCKHESPIEL

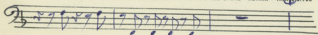
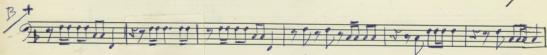

⑭

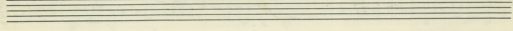
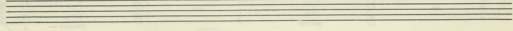
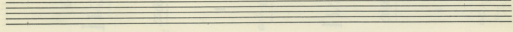
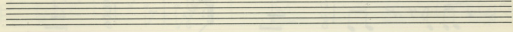
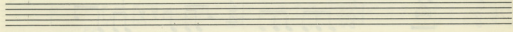
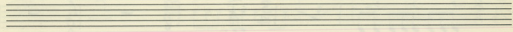
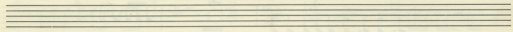
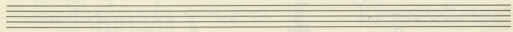
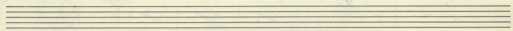

PERGUS.

## ΙΠΠΗΣ

Μ. Θεοδωράκη

ΕΙΣΑΓΩΓΗ

MARCAS  
TOM

W. BL.  
ΤΡΙΠΛΗΝΟ

T. Bongue

G.C.

## ΕΙΣΟΔΟΣ

A  
ΟΜΑΔΑ  
ΚΟΝΑΟΥΝΑΚΙΑ

G. CASSA

B  
ΟΜΑΔΑ  
ΝΕΚΡΟΚΕΦΑΛΕΣ

Παιζονται 4 φορές

*Κομποσόνα*

G. CASSA

Α ΝΕΚΡΟΚΕΦΑΛΕΣ

ΚΟΥΔΟΥΝΑΚΙΑ

G. CASSA

Γ ΝΕΚΡΟΚΕΦΑΛΕΣ

ΚΟΥΔΟΥΝΑΚΙΑ

④

2

Ε ΤΡΙΠΕΝΟ

②

G. CASSA

Η ΚΟΥΑΟΥΜΑ

① FOJET

N E T. BONGHE

15 2

G. CASSA

^

Nº 2 "Ο ΣΥΧΑΜΑ ΤΗΣ ΚΟΙΝΩΝΙΑΣ"

ΤΡΙΤΗΝΟ

4 1

A B C

3 2 4 2 8

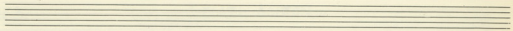

ΝΤΕΦΙ <sup>Δ</sup>

ΜΑΡΚΑΣ

ΤΡΙΓΩΝΟ

ΚΟΥΑΟΥΝΙΑ

ΝΕΚΡΟ-  
ΚΕΦΑΛΕ

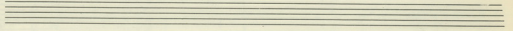

No 3

" FIATI ADITON "

T. Boisque

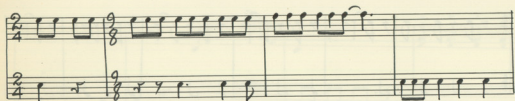

T. Baque

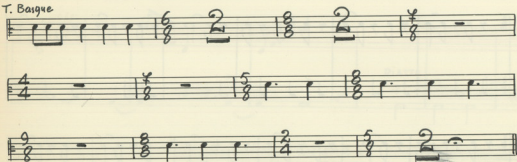

№ 4

" AN' TH ΦΩΤΙΑ "

ΚΟΥΒΟΥΝΑΚΙΑ

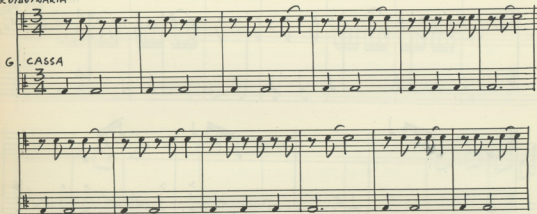

G. CASSA

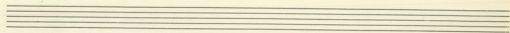

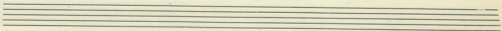

№ 5 Η ΤΙ ΕΓΓΕΤΗΡΟΣΙΑ ΕΣ ΟΛΑ

ΝΕΚΡΟΚΕΘΑΙΕΕ

T. Baque

G. Cassa

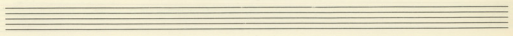

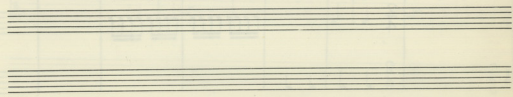

№ 6

" 2 ΚΟΡΜΙ ΕΥΓΕΝΙΚΟ "

TAM - TAM

Nº 4

" ΠΑΡΑΒΑΣΗ "

TRIPSONO  $\frac{2}{4}$

T. Basque  $\frac{2}{4}$

G. CASSA  $\frac{2}{4}$

(A)

(B)

Two empty musical staves at the bottom of the page, consisting of five lines each.

№ 8

"KI EGITE GEATEE"

ΝΤΕΦΙ

ΚΟΥΒΟΥΙΑ  
ΝΤΡΟΥΛΟΣ  
ΡΙΣΜ

G. CASSA

②

15

③

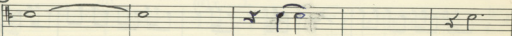
TAM- 

PIATTI 

G. CASSA 

T. Militar (Mi Xopli) 

④

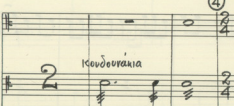
Κουδουράκια 

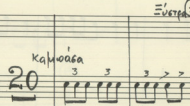
Καλωσά 

Ξύστα ⑤ 

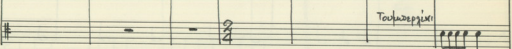
Ταχάρεγγι 

⑥

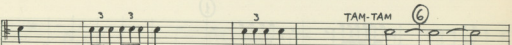
TAM-TAM 

13 

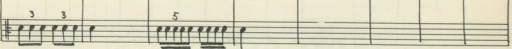

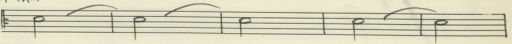
TAM-TAM 

Treble

Eufania

Tripero

TAM-TAM

TRITENO

Eufania

TAM-TAM

T. Basque

PIATTI  
C. CASSA

PIATTO

10 11 12 Triangolo

Κουδουνάκια

13

4

ΝΕΚΡΟΚΕΦΑΛΗΣ 6

T. TAM

G. CASSA

T. TAM (14) TOM-TOM (15)

G. CASSA

(16)

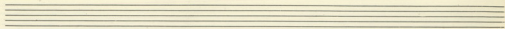

## № 9

## " 2 ΤΟΦΛΙΑΡΝ "

ΤΟΥΜΤΕΕ

TRIANGOLO

N<sup>o</sup> 10

TAM-TAM

Staff 4: Empty.

Staff 5: Empty.

Staff 6: Empty.

Staff 7: Empty.

Staff 8: Empty.

Staff 9: Empty.

Staff 10: Empty.

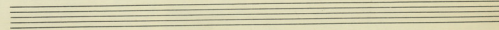
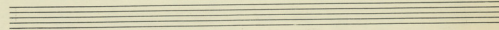
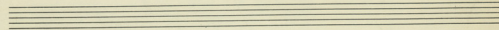
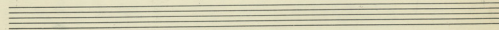
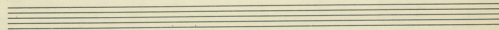
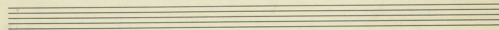
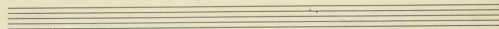
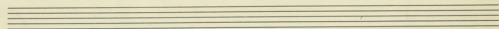
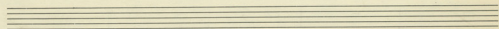
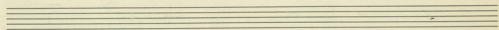
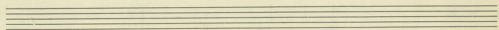
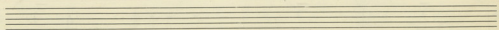

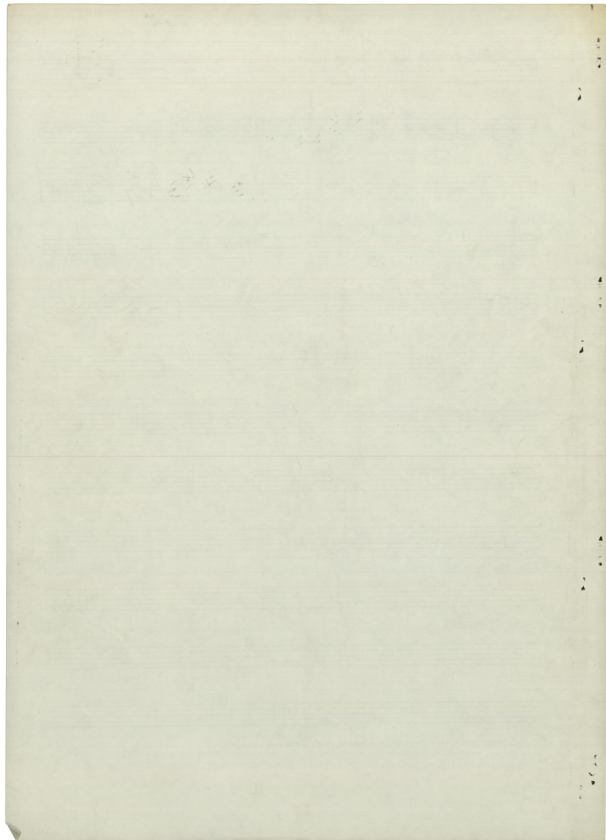

PERGUS.

ΙΠΠΗΣ M. Θεοδώρου

ΕΙΣΑΓΩΓΗ

MARACAS TOM

(A)

W. BL. TRITENID

T. Bongue

G.C.

ΕΙΣΟΔΟΣ

A

ΜΑΔΑ

ΣΑΟΥΝΑΚΙΑ

G. CASSA

B

ΟΜΑΑ

ΕΚΡΟΚΕΤΑΝΕ

Ταίτζου 4 φορές

*Koufalia*

G. CASSA

A ΝΕΚΡΟΚΕΦΑΛΕΣ

ΚΟΥΦΟΥΛΙΑ

B

G. CASSA

D ΝΕΚΡΟΚΕΦΑΛΕΣ

ΚΟΥΦΟΥΛΙΑ

⑨ FOJET

(N) (E) T. Bayne

15 2

G. CASSA

A

№ 2 "Ο ΣΥΧΑΜΑ ΤΗΣ ΚΟΙΝΩΝΙΑΣ"

ΤΡΙΑΣΝΟ

4 1

(A) (B) (C)

3 2 1 2 8

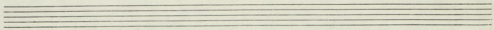

Ⓐ

ΝΤΣΕΦΙ

ΜΑΡΑΚΑΣ

ΤΡΙΠΙΣΜΟ

ΚΟΥΑΟΥΝΙΑ

ΣΙΕΚΡΟ-  
ΚΕΦΑΝΙΣ

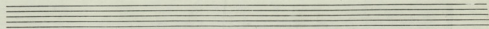

No 3

" FIATI ADITON "

T. Boque

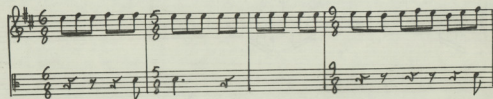
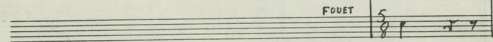
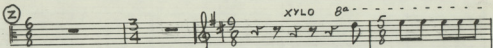
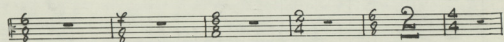
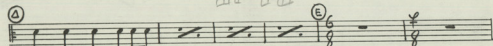
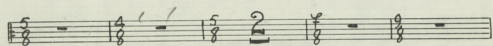
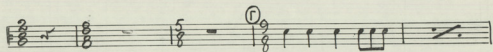
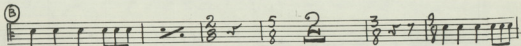
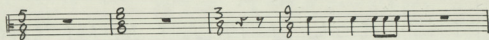
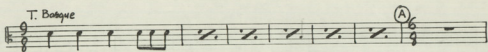

T. Baïque

№ 4

" ΑΡ' ΤΗ ΦΩΤΙΑ "

ΚΟΥΒΟΥΝΑΚΙΑ

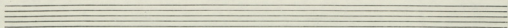

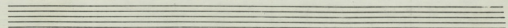

NE

T

ΝΕΚΡΟΦΟΝΙΑΣ

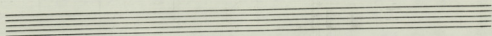
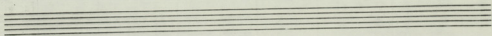
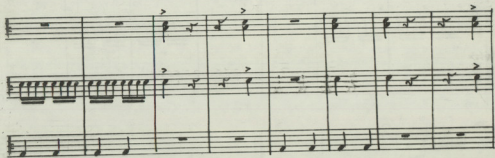
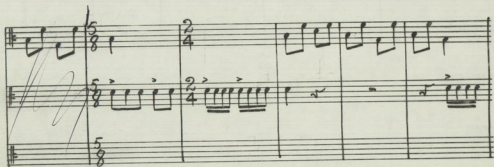
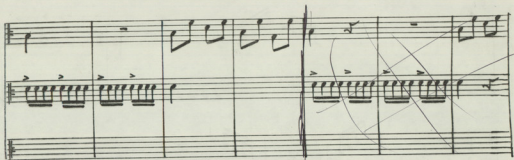
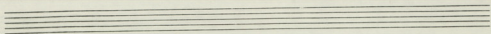

№ 6

" 2 КОРМИ СЫРЕНКО "

TAM - TAM

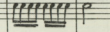

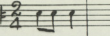
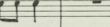
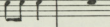
№ 5

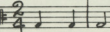
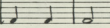
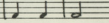

" ΤΑΡΑΒΑΣΗ "

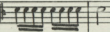
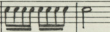
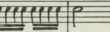

TRIPNO  $\frac{2}{4}$  -  P  P  P

T. Basque  $\frac{2}{4}$   -  -  - 

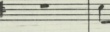
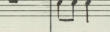
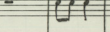

G. CASSA  $\frac{2}{4}$     

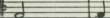
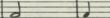
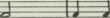

 P  P  P  P

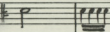
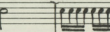
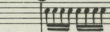

 -  -  - 

(A)

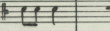
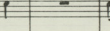
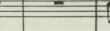
 P  P  P  P

 -  -  - 

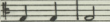
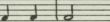
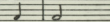
(B)

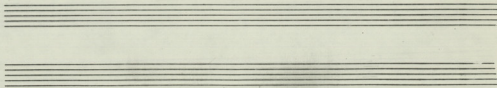

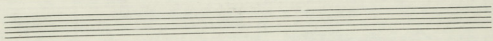

Allegro

N.  
K.  
Nr.  
Pi.  
G.

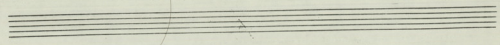
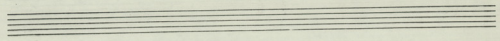

№ 8

"KI EGIE OYATEE"

ΝΤΕΦΙ

Κουδούνα

Ντρουκός

Πίσι

G. CASSA

2

15

③

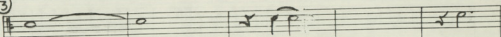
TAM- 

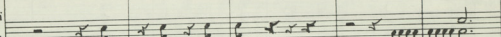
PIATTI 

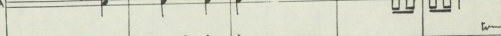
G. CASSA 

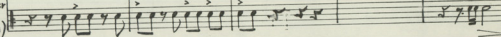
T. Militer  
(M's xapfi) 

④

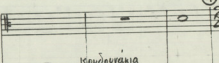
*Koudeourania* 

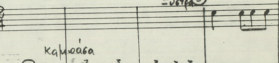
*Kakouasa* 

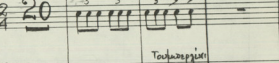
Εύρηκα ⑤ 

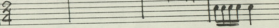
*Toukourpji* 

TAM-TAM ⑥

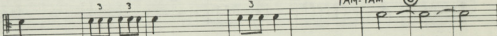

13

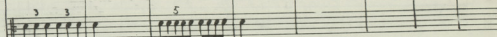

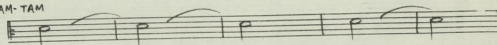
TAM-TAM 

Tscops

Eujama

Tpijuro

TAM-TAM

TPIENO

Eujakia

TAM-TAM

T. Basque

PIATTI  
G. CASSA

PIATTO

10 11 12 Triangles

Κουδουνάκια

24 22

4

ΝΕΚΡΟΚΕΦΑΛΙΣ 6

T. TAM

G. CASSA

T. TAM (14) TOM-TOM (15)

G. CASSA

5

>>>>>

(16)

№ 14

" ΕΥΚΑ ΕΥΚΑ ΕΤΙΣ ΚΑΙΕΛΕΣ "

(TZAZ  
Disco)

TRIANGOLO

NTEFI

Nº 15

"ΕΞΕΝΑ"

Κουδουρία

Ξύορπα

Μασίλα

G. CASSA

(A)

(B)

№ 16 " TI TAYKO TOY DA CINAI "

(E) Allegro

TACET

Triangles

(Z)

(H)

(G)

№ 17

2 ДИМЕ МЕГАΛΗ ΕΞΙΣ ΔΥΝΑΜΗ

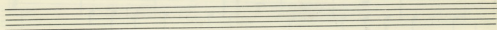

④ Più meno

Nº 18

" O AHME "

MARACES

TOYMETEL

(B)

TPITZANO

WOOD BLOCK

T. Basque

(TZAZ)

(Γ)

CLOCHES

(TZAZ - Γλιόθρα)

(Δ)

(E)

Nº 19  $\frac{4}{4}$  12 <sup>(A)</sup> 2

PIATTI Κουδουνάκια

CASSA

WOOD-BLOCK

PIATTO

(B)

ΝΤΕΦΙ

ΚΟΥΔΟΥΝΑΚΙΑ

ΝΤΟΥΜΠΕΡ

CASSA

(H)

Μαρκας

Ξύστρα

*pp*

3

3

16

5

№ 20

(A)

*p*

4/4

T. TAN

Ntifi

G.C.

Annotations in the score include:

- Κεφισμάν (Kefismán) - handwritten in Greek
- Ντέφι (Néfi) - handwritten in Greek
- Κουδούνες (Koudúnες) - handwritten in Greek
- Νεκρούσιες (Nekrósiες) - handwritten in Greek
- CASSA - handwritten in Greek
- T. TAM - handwritten in Greek
- pp - handwritten dynamic marking

6/8 P. | 4/4 - | 6/8 P. | 2 2 P. ^

FOUET NT641

②

④

TOYMOCH

TZAZ

CLOCHE

№ 21

"ΟΙ ΤΡΗΠΕΙΣ 6

TIMPANI

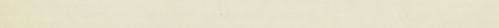
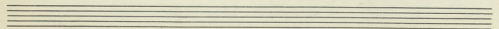
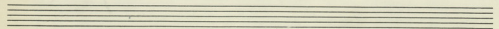
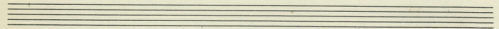
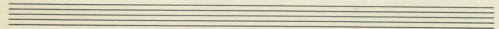
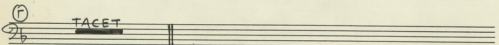
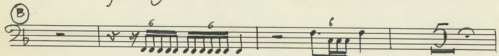
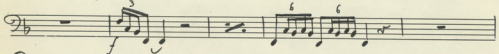
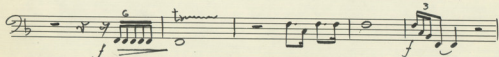
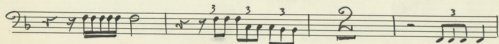
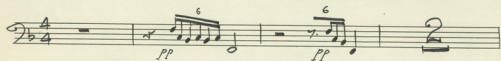

TACET

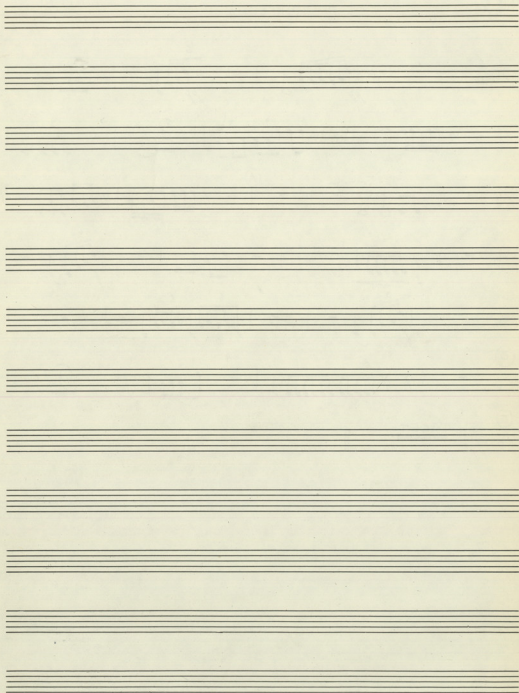

№ 11 "Ο ΠΡΟΣΤΑΤΙΔΑ ΠΑΛΛΑΔΑ"

CLOCHES

Allegro

BONGOS

FOUET

G. CASSA

BONGOS

G. CASSA

No 12

"O ΦΙΛΕ ΜΑΣ ΕΣΥ"

(Ντρίφι  
Ινδίκιο)

6/8 5/8 9/8 **(A)**

6/8 2/4 9/8

**(E)** 6/8 **2** | TACET ||

No 13

Τ<sup>2</sup> ΑΒΓΑΔΕΣ ΠΑΡΗ //(FOUET<sup>3</sup> και εστιασ )  
Πολύς οφ

5/8 7/8 2/4 9/8

5/8 7/8 2/4 9/8

(Νταού) Ολλυρικό  
Δύο ήχοι

3/4 5/8 2/4 6/8

3/4 5/8 2/4 **2** 6/8

2/4 3/4 9/8

2/4 3/4 9/8

4/4 2/4 3/4 **(F)** 5/8

4/4 2/4 3/4 5/8

T. Basque <sup>ⓔ</sup>

④

⑤

⑥

⑦

⑧

⑨

⑩

⑪

⑫

⑬

⑭

⑮

⑯

⑰

⑱

⑲

⑳

㉑

㉒

㉓

㉔

㉕

㉖

㉗

㉘

㉙

㉚

㉛

㉜

㉝

㉞

㉟

㊱

㊲

㊳

㊴

㊵

㊶

㊷

㊸

㊹

㊺

㊻

㊼

㊽

㊾

㊿

TACET

№ 13

7<sup>2</sup> ΑΒΓΑΔΕΣ ΠΑΡΑ //

UET<sup>1</sup> MAZENA 1)  
 is' of<sup>2</sup> kai ghrato)

uou<sup>1</sup> (2) miko)  
 vo<sup>1</sup> oi

②

③

④

⑤

⑥

⑦

⑧

⑨

⑩

⑪

⑫

⑬

⑭

⑮

⑯

⑰

⑱

⑲

⑳

㉑

㉒

㉓

㉔

㉕

㉖

㉗

㉘

㉙

㉚

㉛

㉜

㉝

㉞

㉟

㊱

㊲

㊳

㊴

㊵

㊶

㊷

㊸

㊹

㊺

㊻

㊼

㊽

㊾

㊿

②

③

④

⑤

⑥

⑦

⑧

⑨

⑩

⑪

⑫

⑬

⑭

⑮

⑯

⑰

⑱

⑲

⑳

㉑

㉒

㉓

㉔

㉕

㉖

㉗

㉘

㉙

㉚

㉛

㉜

㉝

㉞

㉟

㊱

㊲

㊳

㊴

㊵

㊶

㊷

㊸

㊹

㊺

㊻

㊼

㊽

㊾

㊿

②

③

④

⑤

⑥

⑦

⑧

⑨

⑩

⑪

⑫

⑬

⑭

⑮

⑯

⑰

⑱

⑲

⑳

㉑

㉒

㉓

㉔

㉕

㉖

㉗

㉘

㉙

㉚

㉛

㉜

㉝

㉞

㉟

㊱

㊲

㊳

㊴

㊵

㊶

㊷

㊸

㊹

㊺

㊻

㊼

㊽

㊾

㊿

②

③

④

⑤

⑥

⑦

⑧

⑨

⑩

⑪

⑫

⑬

⑭

⑮

⑯

⑰

⑱

⑲

⑳

㉑

㉒

㉓

㉔

㉕

㉖

㉗

㉘

㉙

㉚

㉛

㉜

㉝

㉞

㉟

㊱

㊲

㊳

㊴

㊵

㊶

㊷

㊸

㊹

㊺

㊻

㊼

㊽

㊾

㊿

Foys

T. Basque (E)

Triangola

Foys

№ 21

" ΟΙ ΤΡΗΠΕΙΣ "

Κραυστά

Κουδούνια  
ΚαλωανάΚουδούνια  
Καλωανά