

Χριστός (1)

Ν 1554 Πρωτο  
IIIIIIIIΣ  
111. 544. 1000

Myra Solfeggio

(5-4-1) *Allegro*  
1  
Trio - X  
PC -

Törin piänsä tavajen  
 Sol-  
 Tiesä xperde-  
 Rey  
 Kuvon pöytä siä  
 Re-  
 Kuvon pöytä siä  
 Re-  
 Kuvon pöytä siä  
 Re-

npiväs. Kuvon pöytä siä  
 Dot  
 Kuvon pöytä siä  
 Re-  
 Kuvon pöytä siä  
 Re-  
 Kuvon pöytä siä  
 Re-  
 Kuvon pöytä siä  
 Re-

Kuvon pöytä siä  
 Re-  
 Kuvon pöytä siä  
 Re-  
 Kuvon pöytä siä  
 Re-  
 Kuvon pöytä siä  
 Re-  
 Kuvon pöytä siä  
 Re-

ouo-ou-ou-ou-ou-ou  
 Re-  
 ouo-ou-ou-ou-ou-ou  
 Re-  
 ouo-ou-ou-ou-ou-ou  
 Re-  
 ouo-ou-ou-ou-ou-ou  
 Re-  
 ouo-ou-ou-ou-ou-ou  
 Re-

Sin  
 Sin  
 Sin  
 Sin  
 Sin  
 Sin  
 Sin  
 Sin  
 Sin  
 Sin

Sin  
 Sin  
 Sin  
 Sin

Empty musical staves on the page, showing the five-line structure without any notation.

2

Andante

3

FA

177 E 13

part. 2/3/4

Mixas Delonakis

Laurens  
10.4

FA

Ti-ri-ta-ri-ni-um Qui se-quitur pro ve-ro deo-ge-ni- to et ve-ro su- per-ni- tu- rum

Si- fi-li-um

Fi-li-um qui ex Patre natu- sus est, non factu- s, sed con- ge-ni- tus Pa-tri, qui cum Pa- tre si-mul ex- sistit et qui cum Pa- tre con- spirat et qui cum Pa- tre glo- ri- a- tur et qui cum Pa- tre

to-ge-nera- ti- us est, qui cum Pa- tre si-mul or- a- tus et qui cum Pa- tre si-mul con- sec- ra- tus est, qui cum Pa- tre si-mul pro- ce- dit in cae- lum, qui cum Pa- tre si- mul sedet ad dex- te- ram Pa- tris, qui cum Pa- tre si- mul ve- nit in ju- dicio, qui cum Pa- tre si- mul deo- ra- tus et glo- ri- a- tus est, qui cum Pa- tre si- mul do- mi- nus et de- us est, qui cum Pa- tre si- mul re- ce- pit ad- ora- ti- o- nem et ho- no- rem, qui cum Pa- tre si- mul qui- bus re- ligio et cul- tus ad- i- ca- tur, qui cum Pa- tre si- mul qui- bus cre- dita est

ser- vitu- s, qui cum Pa- tre si- mul qui- bus de- us et Pa- ter

tra- tus, qui cum Pa- tre si- mul qui- bus cu- jus om- nia crea- ta sunt, qui cum Pa- tre si- mul qui- bus de- us et Pa- ter

de- us, qui cum Pa- tre si- mul qui- bus de- us et Pa- ter

FA

*Uff. (rit.) (f) (p) (f) (p)*

$3/8$   $9/8$   
 Sa-fa-ut    Re

$5/8$   
 Sa-fa-ut

A    B

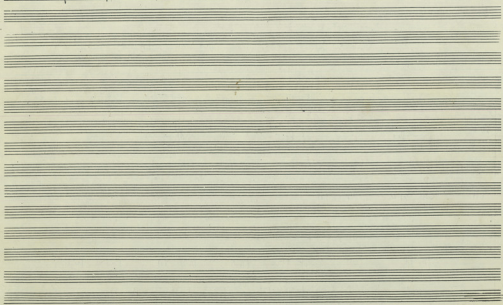

# ARTAFERIA (no 15)

*Sottovoce*  
 RE mi fa mi RE mi RE a. SOL RE mi. EA RE mi. LA mi. Day Re Day re SA RE SA RO SA

RE SA RE SA RE RE SA LA RE RO RO RO RO

LA LA RE RO RO RE SA RE RO LA SA SA RO RO

— ΚΡΕΤΑΕ —

Κο

## Ti Se Tei-nu Siam Oe O-ia

5  
 117  
 117  
 117

Koopaia  
kau eae ni  
eae eae eae eae  
eae eae eae eae  
STOP <long> //

Mi7

Mi-

Re+

16+

Empty musical staves for the remainder of the page.

12

(1) Koppil (2. 12)

Solo - DW 1/2 ju

6

W kop pi so ye vi no you xo ma 3 ges koo je

our va pag ju no no to he day sa ju pag no to sa no no

ti ny 73 so ka dai p'au tau tau au paug tau au tau paug pe tau au

tau no 50 ho ho ju no no ka ta ba dy tau ju tau ju so no no

tau ve ju pag So tau o tau h' xo pa tau ve

tau ve ju pag So tau o tau h' xo pa tau ve

111-013  
**Ret**  
 2 Lig  
 up

16

αὐτῶν τῶν ἁγίων ἑστὴν ἰσχυρὰ ἡ βασιλεία τοῦ κυρίου ἡμῶν

ὡς ἐν τῇ ἐκκλησίᾳ ἡ βασιλεία τοῦ κυρίου ἡμῶν

οἱ ἁγιοὶ τῶν ἁγίων ἑστὴν ἰσχυρὰ ἡ βασιλεία τοῦ κυρίου ἡμῶν

ὡς ἐν τῇ ἐκκλησίᾳ ἡ βασιλεία τοῦ κυρίου ἡμῶν

ὡς ἐν τῇ ἐκκλησίᾳ ἡ βασιλεία τοῦ κυρίου ἡμῶν

ὡς ἐν τῇ ἐκκλησίᾳ ἡ βασιλεία τοῦ κυρίου ἡμῶν

ὡς ἐν τῇ ἐκκλησίᾳ ἡ βασιλεία τοῦ κυρίου ἡμῶν

ὡς ἐν τῇ ἐκκλησίᾳ ἡ βασιλεία τοῦ κυρίου ἡμῶν

6  
18

Empty grand staff lines for musical notation.

*Andante*

*Solo*  
*Solo*  
*Solo*

Al  
 inelli koi - tor  
 in my koi tora pe pa jina  
 A - jai

*Solo*

Al - tor ma pe sa pa jina

Al - tor ma pe sa pa jina

*Solo*

ma ye gu ma ai - san  
 e ni ge ni ge pa xan ma e ni ge  
 ai nis se pe pa jina Al - nis  
 Xa Xa Xa Xa

*SFX*

*All. viv.*  
 ma ye gu ma ai - san  
 ma ye gu ma ai - san

Al - nis

*Al* *M* *U* *Re* *re* *re* *re*

Al - tor ma pe sa pa jina

*Al* *Sol* *Al* *Sol* *Al* *Al* *Al*

Al - tor ma pe sa pa jina

*Al* *Al* *Al* *Al* *Al* *Al*

Al - tor ma pe sa pa jina

LA Sol RE MI RE LA3 Et Sol

Et tu qui sedes ad dexteram Patris  
 et tu qui sedes ad dexteram Patris

LA Sol RE LA RE LA3 RE

Et tu qui sedes ad dexteram Patris  
 Et tu qui sedes ad dexteram Patris

LA U MI= LA RE LA RE

Et tu qui sedes ad dexteram Patris  
 Et tu qui sedes ad dexteram Patris

RE LA3 LA3

Et tu qui sedes ad dexteram Patris  
 Et tu qui sedes ad dexteram Patris

RE LA3 LA3

Et tu qui sedes ad dexteram Patris  
 Et tu qui sedes ad dexteram Patris

LA Sol RE RE

Et tu qui sedes ad dexteram Patris  
 Et tu qui sedes ad dexteram Patris

LA

Et tu qui sedes ad dexteram Patris  
 Et tu qui sedes ad dexteram Patris

RE U RE U

Et tu qui sedes ad dexteram Patris  
 Et tu qui sedes ad dexteram Patris

W. H. HOSEY

(9)

Lyrics (approximate transcription):

En pla... Su... in... re... de... vi... e... no... s... X... re... X... re...  
 in... re... de... vi... e... no... s... X... re... X... re...  
 X... re... de... vi... e... no... s... X... re... X... re...  
 En... re... de... vi... e... no... s... X... re... X... re...  
 in... re... de... vi... e... no... s... X... re... X... re...  
 in... re... de... vi... e... no... s... X... re... X... re...  
 in... re... de... vi... e... no... s... X... re... X... re...  
 in... re... de... vi... e... no... s... X... re... X... re...  
 in... re... de... vi... e... no... s... X... re... X... re...  
 in... re... de... vi... e... no... s... X... re... X... re...  
 in... re... de... vi... e... no... s... X... re... X... re...

A short musical fragment at the bottom of the page, consisting of two staves with notes and rests, ending with a double bar line.

110  
CANTATA  
22

Men  
Pain

Lyrics (from top to bottom):

- DEUS TUUS... SIB... FA... 3... V
- ... SIB... FA... 5... DO... SIB... FA... DO
- ... PE-... PE-... SIB... FA... SIB... FA... DO
- ... DO... PE-... DO... FA...
- ... DO... PE-... DO... FA...
- ... DO... PE-... DO... FA...
- ... DO... PE-... DO... FA...
- ... DO... PE-... DO... FA...
- ... DO... PE-... DO... FA...
- ... DO... PE-... DO... FA...

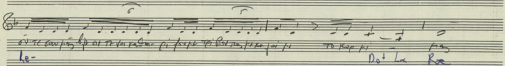
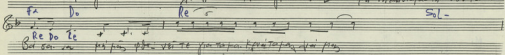
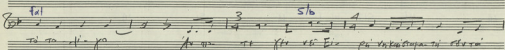
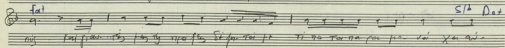
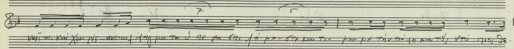
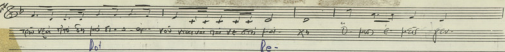

②  
 24

FIA

MUSICAL INSTRUMENTAL

Lyrics:  
 In the morning when the sun is shining  
 In the morning when the sun is shining  
 In the morning when the sun is shining  
 In the morning when the sun is shining  
 In the morning when the sun is shining

Lyrics:  
 The morning when the sun is shining  
 The morning when the sun is shining  
 The morning when the sun is shining  
 The morning when the sun is shining  
 The morning when the sun is shining

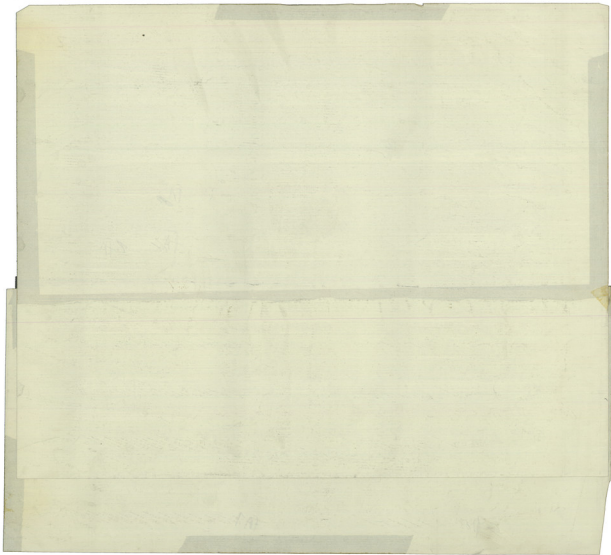

TABRABEJ SONGA MERA (ca 2p)

13

TA SINGA MERA

TA SINGA MERA TA SINGA MERA TA SINGA MERA TA SINGA MERA

TA SINGA MERA TA SINGA MERA TA SINGA MERA TA SINGA MERA

TA SINGA MERA TA SINGA MERA TA SINGA MERA TA SINGA MERA

TA SINGA MERA TA SINGA MERA TA SINGA MERA TA SINGA MERA

TA SINGA MERA TA SINGA MERA TA SINGA MERA TA SINGA MERA

TA SINGA MERA TA SINGA MERA TA SINGA MERA TA SINGA MERA

TA SINGA MERA TA SINGA MERA TA SINGA MERA TA SINGA MERA

TA SINGA MERA TA SINGA MERA TA SINGA MERA TA SINGA MERA

TA SINGA MERA TA SINGA MERA TA SINGA MERA TA SINGA MERA

TA SINGA MERA TA SINGA MERA TA SINGA MERA TA SINGA MERA

TA SINGA MERA TA SINGA MERA TA SINGA MERA TA SINGA MERA

TA SINGA MERA TA SINGA MERA TA SINGA MERA TA SINGA MERA

TA SINGA MERA TA SINGA MERA TA SINGA MERA TA SINGA MERA

TA SINGA MERA TA SINGA MERA TA SINGA MERA TA SINGA MERA

TA SINGA MERA TA SINGA MERA TA SINGA MERA TA SINGA MERA

TA SINGA MERA TA SINGA MERA TA SINGA MERA TA SINGA MERA

TA SINGA MERA TA SINGA MERA TA SINGA MERA TA SINGA MERA

16  
017

ESKVA 15

nie kien sprogūni - JĀRĪKO -

28

nie  
kies  
ziņ

MII-

Lyrics: E - ce va nā - pi a - las tās ar Sānās ē - omu kē - pā - nā m - in tās ē -

Lyrics: 1) zā - fā - u ē ē ē ē 2) zā - fā - u ē ē ē ē

Lyrics: 1) zā - fā - u ē ē ē ē 2) zā - fā - u ē ē ē ē 3) zā - fā - u ē ē ē ē

Lyrics: 1) zā - fā - u ē ē ē ē 2) zā - fā - u ē ē ē ē 3) zā - fā - u ē ē ē ē

Lyrics: 1) zā - fā - u ē ē ē ē 2) zā - fā - u ē ē ē ē 3) zā - fā - u ē ē ē ē

Lyrics: 1) zā - fā - u ē ē ē ē 2) zā - fā - u ē ē ē ē 3) zā - fā - u ē ē ē ē

Lyrics: 1) zā - fā - u ē ē ē ē 2) zā - fā - u ē ē ē ē 3) zā - fā - u ē ē ē ē

Lyrics: 1) zā - fā - u ē ē ē ē 2) zā - fā - u ē ē ē ē 3) zā - fā - u ē ē ē ē

~~Kurds  
li. Jāzeps~~

18  
30

Solo  
9/8

17 W. SHANE MERAH EXLEY SUKAMH

No Sol No Sol No Sol

Si kani' tu fu' no pa tu fu' no pa tu fu' no pa tu fu'

dimu

A x x x x ka-ka-tu-hu-ya

ni fu no pa tu fu ni fu no pa tu fu ni fu no pa tu fu

ni fu no pa tu fu ni fu no pa tu fu ni fu no pa tu fu

dimu X10

ni fu no pa tu fu ni fu no pa tu fu ni fu no pa tu fu

ni fu no pa tu fu ni fu no pa tu fu ni fu no pa tu fu

ni fu no pa tu fu ni fu no pa tu fu ni fu no pa tu fu

ni fu no pa tu fu ni fu no pa tu fu ni fu no pa tu fu

21 FINALE

— 37 —  
D

33

# FINALE FA

Handwritten musical score for voice and piano. The score includes the following systems:

- System 2:** Continuation of the previous system with similar lyrics.
- System 3:** Features a "Stob" marking. Lyrics include: "O labe, je en Sa m'en je par re, je per".
- System 4:** Contains some obscured text and a large scribble over the notes.
- System 5:** Includes the lyrics: "Je suis un homme qui ne suis pas Dieu".
- System 6:** Lyrics: "Xu est l'ay Sep...".
- System 7:** Ends with a double bar line and a circled instruction: "Ed...".

Handwritten signature or initials in red ink, located at the bottom of the page.

At Se Sixe  
Khai Tin  
pho bpa

Nai dai Nai Se xam vai vai dai

W

At Se Sixe  
Khai Tin  
pho bpa

W

Nai Se Sixe  
Khai Tin  
pho bpa

Nai dai Nai Se xam vai vai dai

W

Khai Tin  
pho bpa

Nai dai Nai Se xam vai vai dai

W

Ti Se  
pho bpa

Nai dai Nai Se xam vai vai dai

W

Nai dai Nai Se xam vai vai dai

W

Nai dai Nai Se xam vai vai dai

W

Nai dai Nai Se xam vai vai dai

W

TELOS papaphos us  
661.33

24. 123  
36

And Spggn

Sib

Re

Sib

Do

Sib

Bat Ke

ti sta staly

~~Handwritten scribbles and markings in red ink.~~

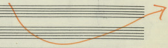

26  
40

Andante. Tutti sempre con Adagio  
finora, con interpretazioni

Ti cui virgula po- pe sim po pu en vis u- po- se va

mai nūc tu noi vis se -

FA FA FA Sib FA

Andante. Tutti sempre con Adagio  
nel estremo raptu et in Morte: cūb non tūc Apitōrē... Me tu pōtūm ang. Sui mōi S. I.

Solm FA Sib FA

Solm FA Sib FA

~~BRANCO~~

rapina o Sordis omi- nis -

Byrte vāri cūctūmque i Sū laps -

Sib Do Solm FA Sib Do

con ang. h. Ang. h. sempre  
con sempre sempre

Andante. Tutti sempre con Adagio  
con sempre sempre

BRANCO E RITARD.

FA Sib FA Sib FA Solm Do Do

→

Ma de hōc cū nō tūc pōtūm cūctūmque i Sū laps -

Sib Do Solm Do Do

Andante. Tutti sempre con Adagio  
... ..

FA Sib FA Sib FA Solm Do Do

Krainava. si

Branje i Branje

Si di - a - a 9. ju ti ti tu i leps nabeva

Si di tri - va xpo va si si va tu. si tu pa si pa go va tu pa si pa si pa

Mi si di tu a va ju pa si (Krasno usno na slava)

1) 98, 98, 98, 98, 98

2) na - na - na - na - 98

Handwritten red text: "KRAJIN" and "GOLB-FAX" with a red 'X' over it.

Handwritten text: "ES DO O S"