

1  
"Tritidi Manna"

I Piccolo

OPXII ET PAT

I Flauto

I Oboe

I Clarinette

I Fagotto

I Corno

I Trompette

I Tromboni

I Battaria

I Timpani

4 ~~I~~ Violini (I)

4 ~~II~~ Violini (II)

2 Alti

2 Cello

1 C./Basso

---

23

Opfawa

Xopwiera

8-10 Sapzani  
6-8 Albi  
8-10 Tanszi  
6-8 Bassi.

---

28-36 Φωρτζι.

ηριβιζ

2 ηριβιζ • οεχιωρα  
2 ηριβιζ οεχιωρα - Χορωςιερ. -

---

4 ηριβιζ οεχιωρα

PERAN MANNA

29-41

2/4

*Adagio*

*Andante*

*ppp*  
*2/4*

The first system of the score shows a piano accompaniment. The right hand features a complex texture of chords and arpeggiated figures, while the left hand provides a steady bass line with chords. The tempo is marked *Andante*.

*Andante*

(A)

*ppp*

Handwritten musical score on aged paper with lyrics in Indonesian. The score is arranged in three systems, each with a vocal line and a piano accompaniment line.

**System 1:**

- Vocal line: *noi reap u'lo'ra* (above), *Mer an an' an' in' Harkitisa w'xi* (above), *da ra bar* (above)
- Piano line: *di'ni la'ni' d'ala' sa'...* (below), *ja'li' va* (below), *Tu' pa' nain' ya' tu* (below), *ka' a' rap.* (below)

**System 2:**

- Vocal line: *Si a' sa' du' na' di' n'li' a' ti* (below), *pa'ri' sto' pi' a' sa' wa' an' an' ra* (below), *ra' ku' sa' ka'* (below)
- Piano line: *la' x' ri' a'...* (below), *pa'ri' sto' pi' a' sa' wa' an' an' ra* (below), *ra' ku' sa' ka'* (below)

**System 3:**

- Vocal line: *pa' sa' pa' sa'...* (below)
- Piano line: *pa' sa' pa' sa'...* (below)

A series of rhythmic symbols arranged in two rows, possibly representing a specific rhythmic pattern or a shorthand notation.

Org.

Soprano

6) Pian

da capo

Tambourin  
Klarinet

STAN. YAM

3 Imp

5 TAM

3 Imp

5

3

Violin

Alto

Celli

Contrabasso

TAM

Violin

I

Alto

Celli

Contrabasso

3 Tam

TAM

FF

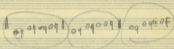

A single staff of handwritten musical notation, likely a continuation of the piece, featuring a series of notes and rests.

9  
38  
70  
72  
77

A single staff of handwritten musical notation, showing a continuation of the musical piece with notes and rests.

Three empty musical staves at the bottom of the page, indicating the end of the written music on this page.

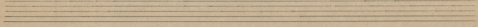
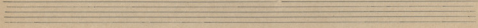
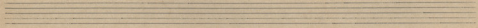
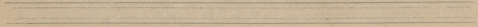
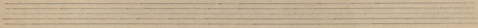
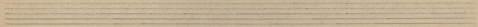
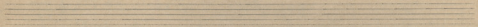
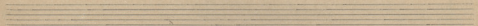
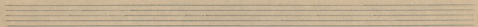
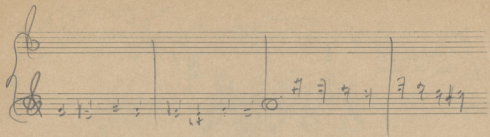

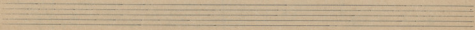
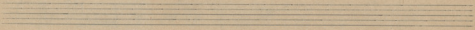
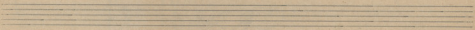
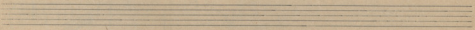
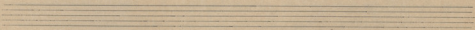
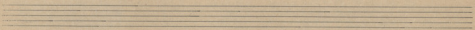
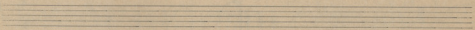
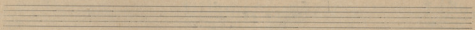
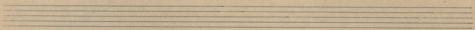
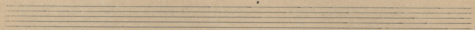
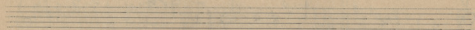
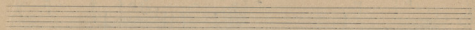

5

Soprano *[Handwritten musical notation]*

③ katana o mi po

Alto  
Trom

Horn

TINAKAS 3

A B C

V - V / V V V - V - V

- (A) Flaut (pianissimo) v. 1 2 3
- (B) Trp (p) v. 1 2 3
- (C) Trp. Vcel. Cor.

(A) Flaut

(B) Trp

(C) Trp. Vcel. Cor.

3	1	3	2	1	3	2	2	3	1	3	2	1	3
4	2	4	4	2	4	3	3	4	2	4	4	2	4
5	3	5	5	3	5	4	4	5	3	5	5	3	5

PARIS '56

① (A) Flaut

② (B) Trp

③ (C) Trp. Vcel. Cor.

④ (D) Flaut

⑤ (E) Flaut

⑥ (F) Timpani

7 3 1 2 3 14

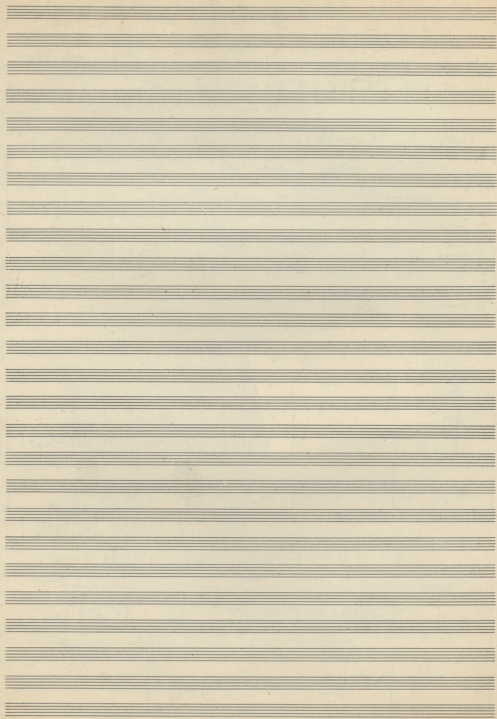

an. *bold*

1

Flam.

2

Car-n.

AS-p

Tam-t

3

4

5

6

7

8

9

10

11

12

13

14

15

16

17

18

19

20

21

22

23

24

25

26

27

28

29

30

31

32

33

34

35

36

37

38

39

40

41

42

43

44

45

46

47

48

49

50

51

52

53

54

55

56

57

58

59

60

61

62

63

64

65

66

67

68

69

70

71

72

73

74

75

76

77

78

79

80

81

82

83

84

85

86

87

88

89

90

91

92

93

94

95

96

97

98

99

100

1

2

3

4

5

6

7

8

9

10

11

12

13

14

15

16

17

18

19

20

21

22

23

24

25

26

27

28

29

30

31

32

33

34

35

36

37

38

39

40

41

42

43

44

45

46

47

48

49

50

51

52

53

54

55

56

57

58

59

60

61

62

63

64

65

66

67

68

69

70

71

72

73

74

75

76

77

78

79

80

81

82

83

84

85

86

87

88

89

90

91

92

93

94

95

96

97

98

99

100

1

2

3

4

5

6

7

8

9

10

11

12

13

14

15

16

17

18

19

20

21

22

23

24

25

26

27

28

29

30

31

32

33

34

35

36

37

38

39

40

41

42

43

44

45

46

47

48

49

50

51

52

53

54

55

56

57

58

59

60

61

62

63

64

65

66

67

68

69

70

71

72

73

74

75

76

77

78

79

80

81

82

83

84

85

86

87

88

89

90

91

92

93

94

95

96

97

98

99

100

1

2

3

4

5

6

7

8

9

10

11

12

13

14

15

16

17

18

19

20

21

22

23

24

25

26

27

28

29

30

31

32

33

34

35

36

37

38

39

40

41

42

43

44

45

46

47

48

49

50

51

52

53

54

55

56

57

58

59

60

61

62

63

64

65

66

67

68

69

70

71

72

73

74

75

76

77

78

79

80

81

82

83

84

85

86

87

88

89

90

91

92

93

94

95

96

97

98

99

100

1

2

3

4

5

6

7

8

9

10

11

12

13

14

15

16

17

18

19

20

21

22

23

24

25

26

27

28

29

30

31

32

33

34

35

36

37

38

39

40

41

42

43

44

45

46

47

48

49

50

51

52

53

54

55

56

57

58

59

60

61

62

63

64

65

66

67

68

69

70

71

72

73

74

75

76

77

78

79

80

81

82

83

84

85

86

87

88

89

90

91

92

93

94

95

96

97

98

99

100

1

2

3

4

5

6

7

8

9

10

11

12

13

14

15

16

17

18

19

20

21

22

23

24

25

26

27

28

29

30

31

32

33

34

35

36

37

38

39

40

41

42

43

44

45

46

47

48

49

50

51

52

53

54

55

56

57

58

59

60

61

62

63

64

65

66

67

68

69

70

71

72

73

74

75

76

77

78

79

80

81

82

83

84

85

86

87

88

89

90

91

92

93

94

95

96

97

98

99

100

PIINAKAS

Surin 8 | f | [b] [b] [b] [b] | [b] [b] [b] [b]

→ **Av**

A series of empty musical staves, including a grand staff and a 7-string guitar staff, provided for further notation.

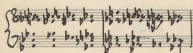
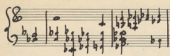

Primo Cori

Handwritten musical score for the second system, including parts for Flute (Flp), Violin I & II (Viol. I & II), and Viola/Celli (Vcl. u. Cb.). The Flute part has a 'pmp' marking. The strings have a 'p' marking. The system concludes with a 'Tempo' change indicated by a double bar line and a new tempo marking.

Handwritten musical score for the third system, featuring a Cello/Double Bass (Cm.) part. A section of the score is circled in red, and there are handwritten annotations 'p' and 'mp' within this section.

Handwritten musical score for the fourth system, featuring a Bassoon (Fag.) part.

Handwritten musical score for the fifth system, featuring a three-part vocal harmony.

Handwritten musical score for the sixth system, featuring a three-part vocal harmony.

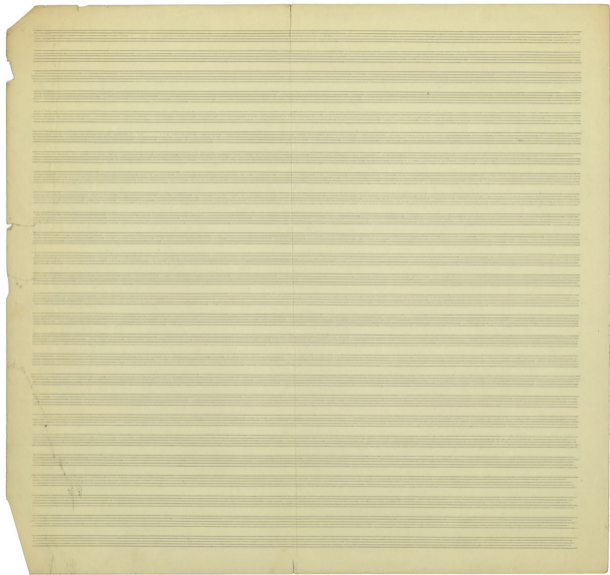

Handwritten text in a cursive script, likely a dedication or inscription. The text is partially obscured by the musical notation above it.

This is a musical manuscript for a piece titled "Sung by Sp. of man".  
 It is a handwritten score for a single voice part.  
 The piece is in the key of B-flat major and 4/4 time.  
 It is dedicated to the memory of the late  
 Mr. James H. [Name] of [Location].  
 The manuscript was written by  
 [Name] in [Year].

Wagner

Soprano  $\frac{3}{4}$ 
  
 Alto  $\frac{3}{4}$ 
  
 Tenor  $\frac{3}{4}$ 
  
 Bass  $\frac{3}{4}$

Wilson

Wagner

Wagner

2. 1. 2. 3. 4. 5. 6. 7. 8. 9. 10. 11. 12. 13. 14. 15. 16. 17. 18. 19. 20. 21. 22. 23. 24. 25. 26. 27. 28. 29. 30. 31. 32. 33. 34. 35. 36. 37. 38. 39. 40. 41. 42. 43. 44. 45. 46. 47. 48. 49. 50. 51. 52. 53. 54. 55. 56. 57. 58. 59. 60. 61. 62. 63. 64. 65. 66. 67. 68. 69. 70. 71. 72. 73. 74. 75. 76. 77. 78. 79. 80. 81. 82. 83. 84. 85. 86. 87. 88. 89. 90. 91. 92. 93. 94. 95. 96. 97. 98. 99. 100.

Handwritten musical score for the third system, featuring a vocal line with lyrics and piano accompaniment. The lyrics include "T. ...".

Handwritten musical score for the fourth system, featuring a vocal line with lyrics and piano accompaniment. The lyrics include "T. ...".

Handwritten musical score for the fifth system, featuring a vocal line with lyrics and piano accompaniment. The lyrics include "Al. ...".

①

A2

Two empty musical staves. The top staff has a treble clef and the bottom staff has a bass clef. Both staves are divided into four measures by vertical bar lines.

A series of approximately 18 empty musical staves, arranged vertically. Each staff is a standard five-line musical staff. The first staff is separated from the others by a decorative wavy line.

IV

3

4

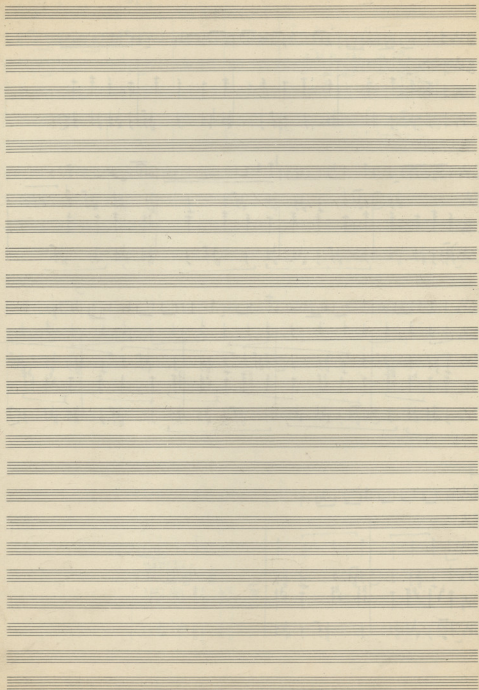

Mt. Express

Source

8 2 6 2 4 2

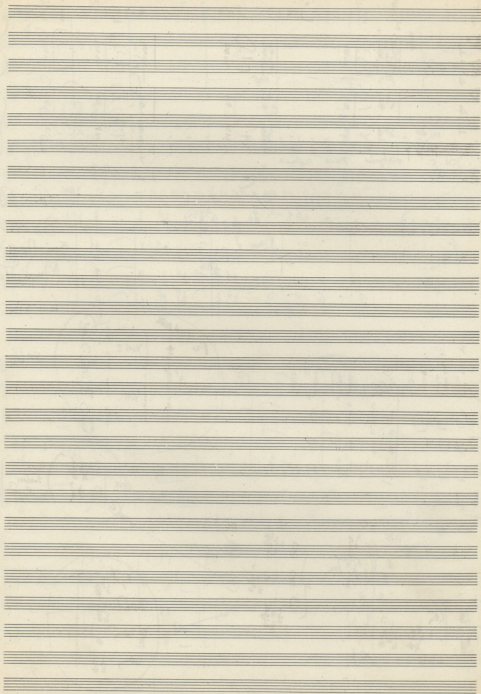

# IV V (FINALE) →

one  $\text{B}$

Violino Solo

Cello

Pr

V Solo

V. II

F<sub>3</sub>

Solo

Vc Cello

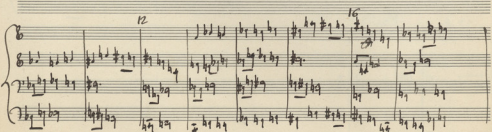
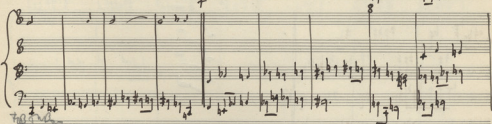
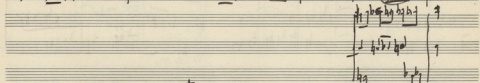
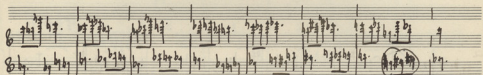
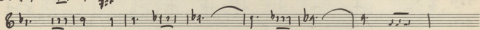
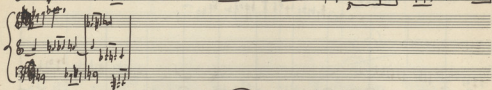
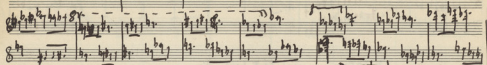
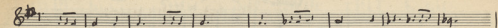

A short handwritten musical phrase in treble clef, 3/4 time, consisting of several notes and rests.

A short handwritten musical phrase in treble clef, 3/4 time, consisting of several notes and rests.

A2

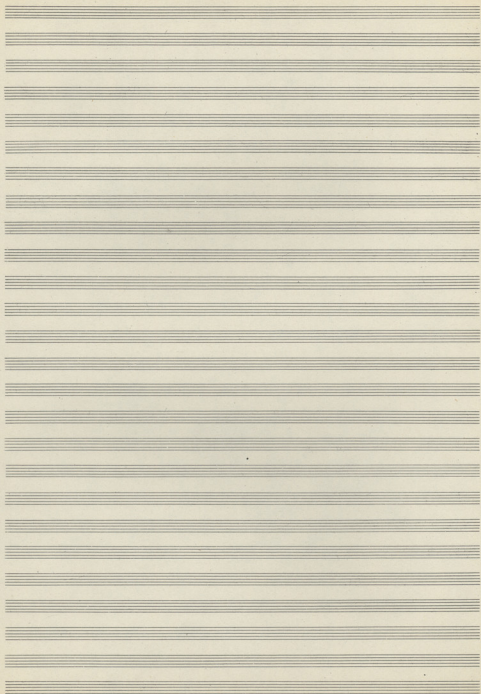

Obss  
Viol I  
Viol II  
Vcl  
Vcl  
Cb

Tuba  
Bass  
Fl  
Ob  
Cl  
Fg  
Viol I  
Viol II  
Vcl  
Vcl

X Ari. No.

A series of empty musical staves at the bottom of the page.

1

①

86-1  
Cantata

C Bass  
Treb-166

ASW A

GOR

6A

20

5B

4r

A series of ten empty musical staves for writing.

I

For you in - stead of the joy that I had i - nter - pre - ted to me.

He is the one who has given us the gift of his life - he is the one who has given us the gift of his life - he is the one who has given us the gift of his life -

*Andante*  
 He is the one who has given us the gift of his life - he is the one who has given us the gift of his life - he is the one who has given us the gift of his life -

*Solo*  
 He is the one who has given us the gift of his life - he is the one who has given us the gift of his life - he is the one who has given us the gift of his life -

Mo - ti - on - a - ble - the - se - ca - 11A.

Handwritten musical score for the third system. It features piano (p) and violin (v) parts. The piano part has a melodic line with some grace notes. The violin part has a similar melodic line. There are some markings above the piano part, possibly indicating fingerings or dynamics. The music is in 2/4 time and G major.

Op. 111  
|||  
|||  
|||  
|||  
|||

Two empty musical staves, one above the other, consisting of five lines each.

Solo

Two empty musical staves, one above the other, consisting of five lines each.

Violins I  
Violins II  
Cello  
Double Bass

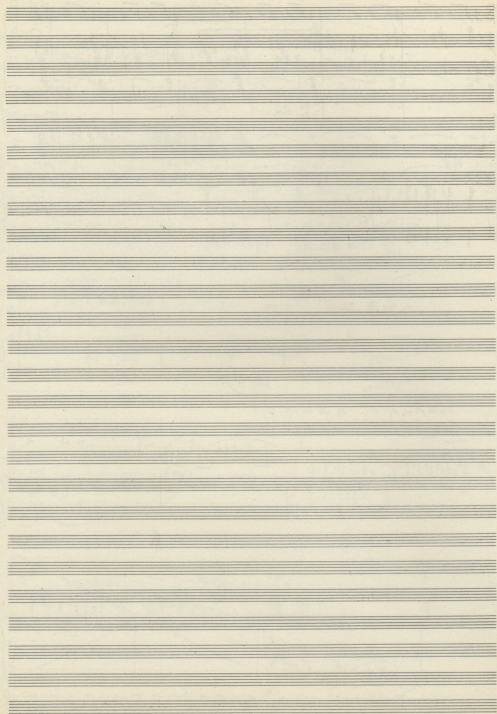

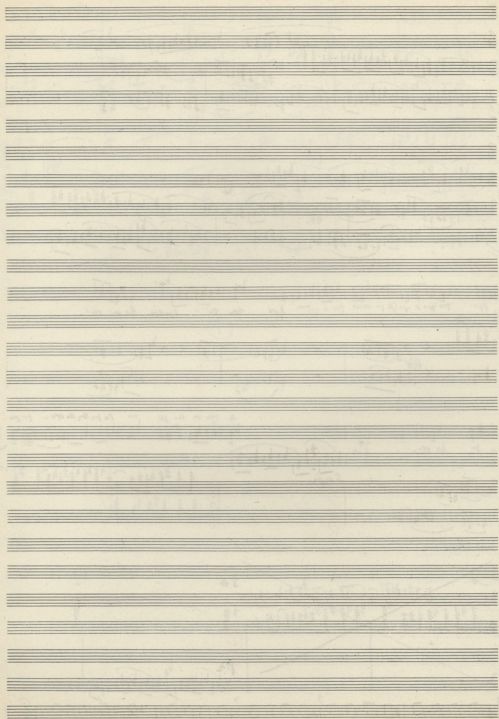

6/4 (1-2) IV *trän* 5/4 IV 4/4

*Fagott*  
*Violon*  
*Viola*

5/4

*Op. 100*  
*no xer yafu po rade pu a m...*  
*for you re - sander de me re.*

*for re.*  
*A ga re a po ra pu a re a re - ra*

*Nach der Zeit*  
*in der man er so nach dem*  
*in der man er so nach dem*  
*in der man er so nach dem*

→ *Adagio*

②③

(Eow ooi x)

- ① Tutti - Imp. Sforz. - Subito
- ② Cresc. - T. B. - C. - p. - m. -
- ③ Imp. - All. - Esp. - Sforz. - Imp.
- ④ Sop. - oomb. - Tr. - All. - Viol. II
- ⑤ Alto - Cori - Viol. - p. - m. -
- ⑥ Tr. - Sord. - Viola - T. C.

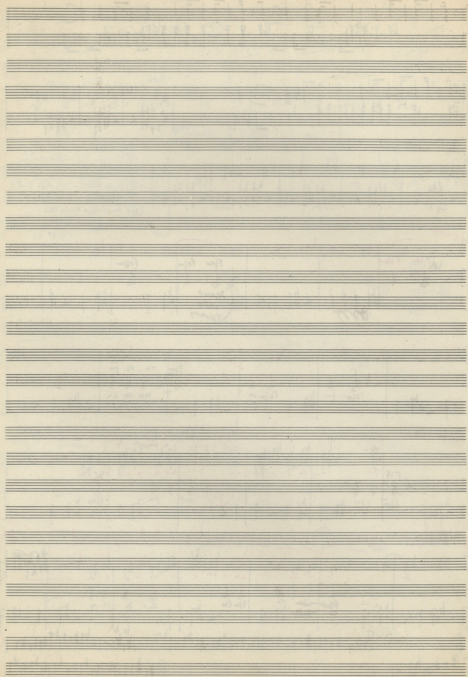

## FINALE

Bassi

Na es spo so bu ai po si. nva se kai yu. po jo vna p se so bi. ai. se a no ta

4. Violoncelli  
Soli

Na es spo so bu ai po si. nva se kai yu. po jo vna p se so bi. ai. se a no ta

pu pa ta saup pu va

Η ΤΡΕΛΛΗ ΜΑΝΝΑ

Για Κοντράτζο, Χορωδία μικτή και  
ὄρχηστρα

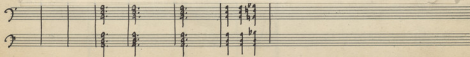

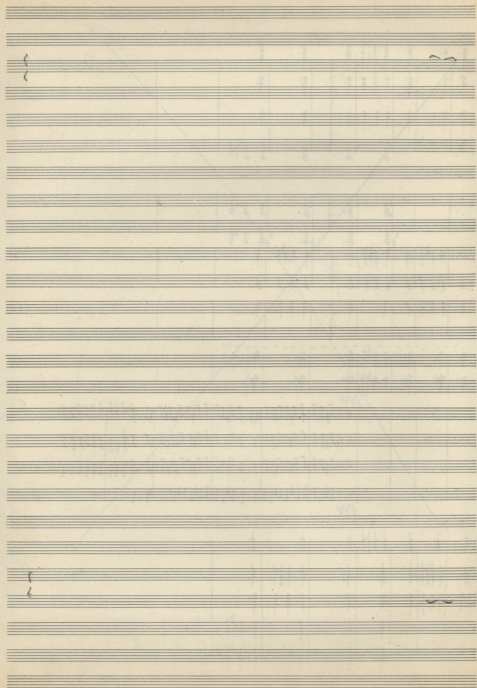

## I

Oboe  $8^{va}$   $C$  - - - - -

Clarin.  $8^{va}$   $C$  - - - - -

Soprani:  $8^{va}$   $C$  - - - - -

Contralti:  $8^{va}$   $C$  - - - - -

Tenori:  $8^{va}$   $C$  - - - - -

Bassi:  $7^{va}$   $C$  - - - - -

Sotto voce

Vni I  $8^{va}$   $C$  *Sotto voce*

Vni II  $8^{va}$   $C$

Alti:  $8^{va}$   $C$

Vcl.  $7^{va}$   $C$

*Piace*

*p*  $2^{da}$   $8^{va}$   $C$

*pp*  $1^{ra}$   $8^{va}$   $C$

*adagio*

*Piacia*

$8^{va}$   $C$

$8^{va}$   $C$

$7^{va}$   $C$

Ti. - Ma. na. gi. - sti. - ve. - xo. - po. - vo. - xo. - na. - mi. - pi. - a. - ca. -e. - re. - xo. - na.

Vni  $8^{va}$   $C$

Vni II  $8^{va}$   $C$

Alti:  $8^{va}$   $C$

Vcl.  $7^{va}$   $C$

Handwritten musical score for vocal parts with lyrics. The system includes parts for Soprano (Sopr), Alto (Alto), Tenor (Tenor), and Bass (Bass). The music is marked with dynamics *F*, *dim*, and *p*. The lyrics are in Latin: "Xe anj dnm Xp m - fi tu i Ga ta ca - pa ti - va", "Xe anj dnm Xp m - fi tu i Ga ta ca - pa ti - va", "Xe anj dnm Xp m - fi tu i Ga ta ca - pa ti - va", "Xe anj dnm Xp m - fi tu i Ga ta ca - pa ti - va".

Empty musical staves for the lower part of the score, including parts for Violins I and II, Alto, Viola, Cello, and Double Bass.

*f dolce*

Violini I  
Violini II  
Viola  
Violoncelli

Corni I  
Corni II  
Corno III

*mf*

*mf*

Tu ba-ria-vai pi-gre-ram ca-rit-ka-pi-a o-m-ni-um q-ue-er-it p-ri-mo i-er-ru-pia o-  
 Tu. = ba-ria-vai yt-ram ca-rit-ka-pi-a o-om-ni-um

Violini I  
Violini II  
Alti  
Violoncelli  
Violoncelli

*mf*

Soprano: Mt - va qm qm a - vi | d - vt ad - qm a - vi | d - vt pty em qm a - pbs. m - Tav pt ca - tv - xta ka - ta - qm -

Alto: pt ad sel - pa - ja - vas - qm a - vi - | jo - vt pty m - pa - 0 - Tav pt ca - - - va - xta ka - ta - pbs - i - | dv

Tenor: ti pt - e - fi - va - sta - ji - va sta ka - da - pt - qm sel - pa - ja - va ad qm a - vi | m - pty em qm a - pbs - 0 - Tav pt -

Bass: F 0 - Tav pt ca - va - xta ka - ta - pbs - i - | dv pt - e - vt poi - e - va - kv - tes em qm pa - ti - | dv

*accu*

1. 2. 3. 4. 5. 6. 7. 8. 9. 10. 11. 12. 13. 14. 15. 16. 17. 18. 19. 20. 21. 22. 23. 24. 25. 26. 27. 28. 29. 30. 31. 32. 33. 34. 35. 36. 37. 38. 39. 40. 41. 42. 43. 44. 45. 46. 47. 48. 49. 50. 51. 52. 53. 54. 55. 56. 57. 58. 59. 60. 61. 62. 63. 64. 65. 66. 67. 68. 69. 70. 71. 72. 73. 74. 75. 76. 77. 78. 79. 80. 81. 82. 83. 84. 85. 86. 87. 88. 89. 90. 91. 92. 93. 94. 95. 96. 97. 98. 99. 100. 101. 102. 103. 104. 105. 106. 107. 108. 109. 110. 111. 112. 113. 114. 115. 116. 117. 118. 119. 120. 121. 122. 123. 124. 125. 126. 127. 128. 129. 130. 131. 132. 133. 134. 135. 136. 137. 138. 139. 140. 141. 142. 143. 144. 145. 146. 147. 148. 149. 150. 151. 152. 153. 154. 155. 156. 157. 158. 159. 160. 161. 162. 163. 164. 165. 166. 167. 168. 169. 170. 171. 172. 173. 174. 175. 176. 177. 178. 179. 180. 181. 182. 183. 184. 185. 186. 187. 188. 189. 190. 191. 192. 193. 194. 195. 196. 197. 198. 199. 200. 201. 202. 203. 204. 205. 206. 207. 208. 209. 210. 211. 212. 213. 214. 215. 216. 217. 218. 219. 220. 221. 222. 223. 224. 225. 226. 227. 228. 229. 230. 231. 232. 233. 234. 235. 236. 237. 238. 239. 240. 241. 242. 243. 244. 245. 246. 247. 248. 249. 250. 251. 252. 253. 254. 255. 256. 257. 258. 259. 260. 261. 262. 263. 264. 265. 266. 267. 268. 269. 270. 271. 272. 273. 274. 275. 276. 277. 278. 279. 280. 281. 282. 283. 284. 285. 286. 287. 288. 289. 290. 291. 292. 293. 294. 295. 296. 297. 298. 299. 300. 301. 302. 303. 304. 305. 306. 307. 308. 309. 310. 311. 312. 313. 314. 315. 316. 317. 318. 319. 320. 321. 322. 323. 324. 325. 326. 327. 328. 329. 330. 331. 332. 333. 334. 335. 336. 337. 338. 339. 340. 341. 342. 343. 344. 345. 346. 347. 348. 349. 350. 351. 352. 353. 354. 355. 356. 357. 358. 359. 360. 361. 362. 363. 364. 365. 366. 367. 368. 369. 370. 371. 372. 373. 374. 375. 376. 377. 378. 379. 380. 381. 382. 383. 384. 385. 386. 387. 388. 389. 390. 391. 392. 393. 394. 395. 396. 397. 398. 399. 400. 401. 402. 403. 404. 405. 406. 407. 408. 409. 410. 411. 412. 413. 414. 415. 416. 417. 418. 419. 420. 421. 422. 423. 424. 425. 426. 427. 428. 429. 430. 431. 432. 433. 434. 435. 436. 437. 438. 439. 440. 441. 442. 443. 444. 445. 446. 447. 448. 449. 450. 451. 452. 453. 454. 455. 456. 457. 458. 459. 460. 461. 462. 463. 464. 465. 466. 467. 468. 469. 470. 471. 472. 473. 474. 475. 476. 477. 478. 479. 480. 481. 482. 483. 484. 485. 486. 487. 488. 489. 490. 491. 492. 493. 494. 495. 496. 497. 498. 499. 500. 501. 502. 503. 504. 505. 506. 507. 508. 509. 510. 511. 512. 513. 514. 515. 516. 517. 518. 519. 520. 521. 522. 523. 524. 525. 526. 527. 528. 529. 530. 531. 532. 533. 534. 535. 536. 537. 538. 539. 540. 541. 542. 543. 544. 545. 546. 547. 548. 549. 550. 551. 552. 553. 554. 555. 556. 557. 558. 559. 560. 561. 562. 563. 564. 565. 566. 567. 568. 569. 570. 571. 572. 573. 574. 575. 576. 577. 578. 579. 580. 581. 582. 583. 584. 585. 586. 587. 588. 589. 590. 591. 592. 593. 594. 595. 596. 597. 598. 599. 600. 601. 602. 603. 604. 605. 606. 607. 608. 609. 610. 611. 612. 613. 614. 615. 616. 617. 618. 619. 620. 621. 622. 623. 624. 625. 626. 627. 628. 629. 630. 631. 632. 633. 634. 635. 636. 637. 638. 639. 640. 641. 642. 643. 644. 645. 646. 647. 648. 649. 650. 651. 652. 653. 654. 655. 656. 657. 658. 659. 660. 661. 662. 663. 664. 665. 666. 667. 668. 669. 670. 671. 672. 673. 674. 675. 676. 677. 678. 679. 680. 681. 682. 683. 684. 685. 686. 687. 688. 689. 690. 691. 692. 693. 694. 695. 696. 697. 698. 699. 700. 701. 702. 703. 704. 705. 706. 707. 708. 709. 710. 711. 712. 713. 714. 715. 716. 717. 718. 719. 720. 721. 722. 723. 724. 725. 726. 727. 728. 729. 730. 731. 732. 733. 734. 735. 736. 737. 738. 739. 740. 741. 742. 743. 744. 745. 746. 747. 748. 749. 750. 751. 752. 753. 754. 755. 756. 757. 758. 759. 760. 761. 762. 763. 764. 765. 766. 767. 768. 769. 770. 771. 772. 773. 774. 775. 776. 777. 778. 779. 780. 781. 782. 783. 784. 785. 786. 787. 788. 789. 790. 791. 792. 793. 794. 795. 796. 797. 798. 799. 800. 801. 802. 803. 804. 805. 806. 807. 808. 809. 810. 811. 812. 813. 814. 815. 816. 817. 818. 819. 820. 821. 822. 823. 824. 825. 826. 827. 828. 829. 830. 831. 832. 833. 834. 835. 836. 837. 838. 839. 840. 841. 842. 843. 844. 845. 846. 847. 848. 849. 850. 851. 852. 853. 854. 855. 856. 857. 858. 859. 860. 861. 862. 863. 864. 865. 866. 867. 868. 869. 870. 871. 872. 873. 874. 875. 876. 877. 878. 879. 880. 881. 882. 883. 884. 885. 886. 887. 888. 889. 890. 891. 892. 893. 894. 895. 896. 897. 898. 899. 900. 901. 902. 903. 904. 905. 906. 907. 908. 909. 910. 911. 912. 913. 914. 915. 916. 917. 918. 919. 920. 921. 922. 923. 924. 925. 926. 927. 928. 929. 930. 931. 932. 933. 934. 935. 936. 937. 938. 939. 940. 941. 942. 943. 944. 945. 946. 947. 948. 949. 950. 951. 952. 953. 954. 955. 956. 957. 958. 959. 960. 961. 962. 963. 964. 965. 966. 967. 968. 969. 970. 971. 972. 973. 974. 975. 976. 977. 978. 979. 980. 981. 982. 983. 984. 985. 986. 987. 988. 989. 990. 991. 992. 993. 994. 995. 996. 997. 998. 999. 1000.

*accu*

Handwritten musical score for the first system, featuring piano and guitar parts. The piano part includes dynamics such as *dim*, *mf*, *mf*, *Alce*, and *FF*. The guitar part is marked *Alce* and *FF*. The system concludes with the instruction *molto*.

Vocal and piano accompaniment for the second system. The vocal line includes the lyrics: "André Sirena Si - ou xa - ou - pou -". The piano part includes dynamics *P* and *André Sirena Si - ou xa - ou - pou - vrac*. The system concludes with the instruction *molto*.

Handwritten musical score for the third system, featuring piano and guitar parts. The piano part includes dynamics *mf* and *P*. The guitar part includes the instruction *div 3*. The system concludes with the instruction *molto*.

*Cresc*

Vocal score with lyrics in Cyrillic. The lyrics are:
   
vra-ki. Tou.
   
Sip. ba. bu. va. ka.
   
ka. to. si. ov. si. ov.
   
si.
   
- na. tu. o. na. ba.
   
va. to. si. xa. ov.
   
pa. va. to. si. na. to. si.
   
ka.
   
The vocal line includes various ornaments and slurs, and is accompanied by piano accompaniment.

-ff-

*dim*

F

*dim*

- si' xò e'ò pò ra      rès sa-ge-ji - ka-  
 va      ra-ki' xò      cu-      mè-      va- rès sa-      ka-  
 rò-      - d' vi-      - rès sa-ge-ji      - rès sa-ge-ji      - rès sa-ge-ji      - rès sa-ge-ji  
 - si' xò ra-      ka- va rès sa-ge-ji      ka-

*dim*

II

Poco All.<sup>o</sup> (rit. meno) (d. = 72)

pp

ff

ff

ff

ff

3/4

Cani

Cantata

Tip

Tip

pp

ff

3/4

Xc

3/4

Viol I

Viol I

Viol I

Viol I

Viol I

3/4

was

Fl. 2p  
ob  
Cl  
Fg

Cn  
Trp  
Tpb

Kp

Xr

Non più paura, non più timore, non più dolore, non più pianto, non più lacrime, non più angoscia, non più morte, non più inferno, non più paradiso, non più gloria, non più vita.

Vcl I  
Vcl II  
Alc  
Vc  
Cb

A →

Flute 1 (Fl. 1) and Flute 2 (Fl. 2) staves. The Flute 2 staff includes the dynamic marking *mp*.

Violin I (Vcl. I) and Violin II (Vcl. II) staves.

Cello (Vcl. C) and Double Bass (Vcl. B) staves.

Violin I (Vcl. I), Violin II (Vcl. II), Alto (Al.), and Viola (Vcl. A) staves. The Viola staff includes the dynamic marking *pp*.

sta - - - - -

*Nuovo Mosso*

*pp*

*F*

Handwritten musical score for the third system, featuring vocal lines with lyrics and piano accompaniment. The lyrics include: "NE - Ro - AMOUR - RAP - Pi - SANG - O - Sa - ra -". The piano part consists of rhythmic accompaniment.

*Polce*

A set of empty musical staves for the second system, including a grand staff and four individual staves.

Shout

Four systems of empty musical staves, each consisting of a grand staff with five staves. These systems are provided for the continuation of the piece but contain no notation.

Five empty musical staves, grouped into two pairs of three staves each, with a brace on the left side of each pair. The top staff of the first pair is a treble clef, and the bottom staff is a bass clef. The second pair also consists of a treble clef on top and a bass clef on the bottom.

Five empty musical staves, grouped into two pairs of three staves each, with a brace on the left side of each pair. The top staff of the first pair is a treble clef, and the bottom staff is a bass clef. The second pair also consists of a treble clef on top and a bass clef on the bottom.

3. SUMPRIA. 3 MEPS

79 8  
58

2 Fl  
ob  
Cl  
Fg  
Cu  
Tbn  
Timp  
Xy

*P*

1-2

*pp*

1-2

*ppp*  
*ppp*  
*ppp*

*smad*  
*p*  
*pp*  
*pp*

F

2<sup>nd</sup> Flute *mf* - *Sord* - *va* *flauto*

2<sup>nd</sup> Clarinet *mf* - *Sord* - *va* *flauto*

*Piano*  
*suspia*

*Tutti* *f* *by* *g*

*And* *f* *by* *f*

*And* *f* *by* *g*

*And* *f* *by* *g*

*And* *f* *by* *g*

Fg

2  
1  
2  
-  
-  
-  
-  
-  
-  
4  
1

Andante con moto

Fl

Legno

2 Trombe

Шиповника Мадра

Tutti

Viol. I

Viol. II

Tutti

Pr

Dr

- Flutes (Fl.)**: Top staff, marked with *fl.* and *fl.*
- Oboes (Ob.)**: Second staff, marked with *ob.*
- Clarinets (Cl.)**: Third staff, marked with *cl.*
- Bassoon (Fag.)**: Fourth staff, marked with *fag.*
- Trumpets (Tr.)**: Fifth staff, marked with *tr.*
- Trombones (Tromb.)**: Sixth staff, marked with *tromb.*
- Timpani (Timp.)**: Seventh staff, marked with *timp.*
- Bass**: Ninth staff, marked with *bass.*
- Xenon**: Tenth staff, marked with *xenon.*
- Soloist (Soli.)**: Eleventh staff, marked with *Soli.*
- Violin I (Viol. I)**: Twelfth staff, marked with *Viol. I*
- Violin II (Viol. II)**: Thirteenth staff, marked with *Viol. II*
- Viola**: Fourteenth staff, marked with *Viola*
- Cello (Cello)**: Fifteenth staff, marked with *Cello*
- Double Bass (Bass)**: Sixteenth staff, marked with *Bass*

Handwritten musical score for the third system. It includes a vocal line with lyrics and piano accompaniment. The lyrics are: "aa-rrr rrr di Pa-rrr". The music features a mix of notes and rests, with some melisma.

1 2

i. ari-za - v. ta - vi - a. - a. - a.

Handwritten musical score for piano accompaniment, showing the right and left hand parts with chords and melodic lines.

Handwritten musical score for piano accompaniment, showing the right and left hand parts with chords and melodic lines.

Handwritten musical score for piano accompaniment, showing the right and left hand parts with chords and melodic lines.

Timpani

Handwritten musical score with a vocal line and piano accompaniment. The vocal line includes the lyrics: "du arca su- am sa pe re- ro uo- uo uo uo a- ro".

Vcell  
et Contrab.

Empty musical staff for the third system.

ly d'au trait  
 au s'apre  
 ete va  
 ard  
 va  
 ard

FABRILEB

le suivan ri. reo. reo ni fa lei reo fa lei - dang se

ok

Violin I  
Violin II  
Viola  
Cello/Double Bass

12  
Cora  
24  
Tuba

*Frauco*

*Frauco*

*v. ppp. ecc. alla o. rita. m. oncesor ff. Ca. m. s. p. s. m.*

Flute  
Clarinet  
Bassoon  
Trombone

Violin I  
Violin II  
Viola  
Cello/Double Bass

A single staff of musical notation, possibly a continuation or a specific part of the score, showing a few notes and rests.

Handwritten musical score for a symphony, page 1. The score is written for a full orchestra and includes vocal parts. The instruments listed are Flutes (Fl 1, 2), Oboes (Ob 1, 2), Clarinets (Cl 1, 2), Bassoons (Fg 1, 2), Contrabassoon (Contra), Trumpets (Tpt 1, 2), Trombones (Tbn 1, 2, 3), Tuba (Tub), Basses (Bass), Violins (Vcl I, II), Viola (Vcl II), Violoncello (Vcl), Double Bass (Cb), and Voice (Voc).

The vocal part (Voc) has lyrics in German: "fa us < us > us < us > us < us > us < us > us < us > us".

Key markings include:

- Fl 1, 2: Flutes
- Ob 1, 2: Oboes
- Cl 1, 2: Clarinets
- Fg 1, 2: Bassoons
- Contra: Contrabassoon
- Tpt 1, 2: Trumpets
- Tbn 1, 2, 3: Trombones
- Tub: Tuba
- Bass: Basses
- Vcl I, II: Violins
- Vcl II: Viola
- Vcl: Violoncello
- Cb: Double Bass
- Voc: Voice

The score is written in a clear, legible hand, with some corrections and additions. The overall style is that of a working draft or a composer's score.

**Staff 1 (Flute):** *Flu.* (Flute) part with notes and rests.

**Staff 2 (Clarinet):** *Clarinet* part with notes and rests.

**Staff 3 (Violin):** *Violin* part with notes and rests.

**Staff 4 (Viola):** *Viola* part with notes and rests.

**Staff 5 (Cello):** *Cello* part with notes and rests.

**Staff 6 (Double Bass):** *Double Bass* part with notes and rests.

**Staff 8 (Voice):** *Voice* part with lyrics: *no on mil la-ve de la co-er-ri-*

**Staff 9 (Voice):** *Voice* part with lyrics: *no on mil la-ve de la co-er-ri-*

**Staff 10 (Voice):** *Voice* part with lyrics: *no on mil la-ve de la co-er-ri-*

**Staff 11 (Voice):** *Voice* part with lyrics: *no on mil la-ve de la co-er-ri-*

**Staff 12 (Voice):** *Voice* part with lyrics: *no on mil la-ve de la co-er-ri-*

**Staff 13 (Voice):** *Voice* part with lyrics: *no on mil la-ve de la co-er-ri-*

**Staff 14 (Voice):** *Voice* part with lyrics: *no on mil la-ve de la co-er-ri-*

**Staff 15 (Voice):** *Voice* part with lyrics: *no on mil la-ve de la co-er-ri-*

4 4 4 | 4 4 4 | < 4 4 4 |  
 ô 1° 2° 3° 4° 5° 6° 7° 8° 9° 10° 11° 12°

4 4 4 | 4 4 4 | < 4 4 4 |  
 1° 2° 3° 4° 5° 6° 7° 8° 9° 10° 11° 12°

Fl  
Ob  
Cl  
Fg

Violin  
Viola  
Cello  
Wood Block  
Tuba/Trom  
Timpani

Coro  
Vcll  
Vcln  
Vcln  
Vcln

*Handwritten notes and scribbles on the right margin, including the number '100' and some illegible text.*

Solo  $\frac{6}{8}$   
1

Violoncello

Violoncello

Alti

Tutti

*Ande*

Flute

Bassoon

Clarinet

Trumpets

Trombones

Flute

Bassoon

Clarinet

Trumpets

Trombones

*Alta Corsi*

*Fg*  
3lomi

*Tromb.*  
*Alto*

Piste of harmoniques

Violon

Violon II

Vielle

Vielle

①

no 27

Piccini  
 F# I -  
 F# I  
 08.01 I  
 A 2  
 F# I

per. kibz angrin

Parm  
 5. VI 56

4 = 5  
7 = 6  
6 = 5

4 = 3  
6 = x

24  $\frac{16}{4}$

18  $\frac{12}{4}$   
2  $\frac{4}{2}$  5

Piano (Cassino) *mf*  
G. Cassino

*Tempo*  
Bass

Timpani

Drum

Soprano  
Alto  
Tenor  
Bass

*Forte*

44

*Alto & Xapim: piano, sempre*

*no. sopra piano (piano)*

*Alto & Xapim*

A series of ten empty musical staves, each consisting of five lines, arranged vertically on the page.

# N° 1

$\text{♩} = 100$  (Le même système avec la son. de l'orgue, p. 9)

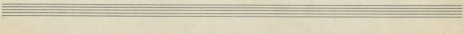
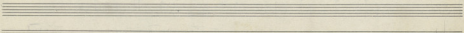
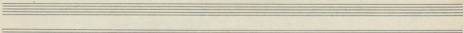
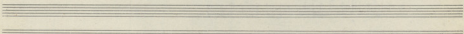
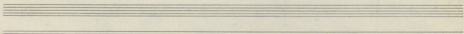
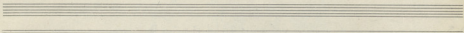
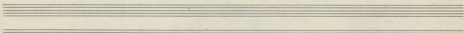
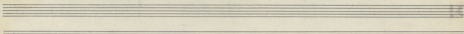
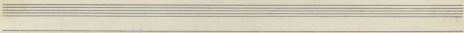
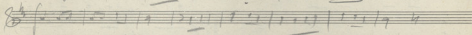
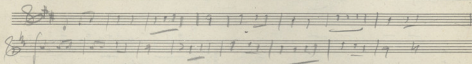
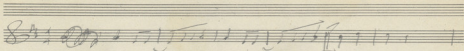

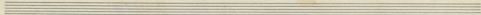

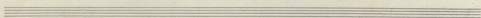
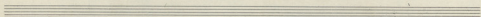

A single staff of musical notation starting with a treble clef and a key signature of one sharp (F#).

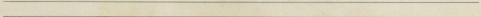
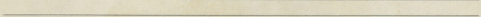
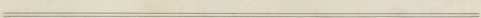
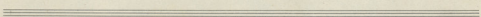
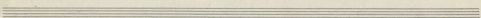
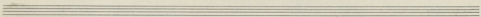
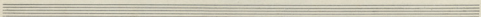
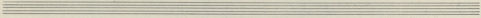
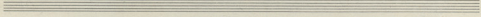
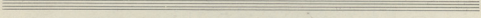
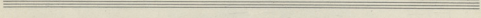
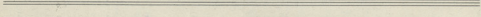
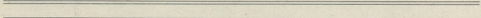
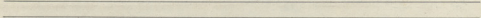
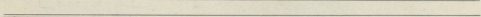
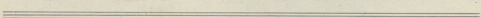
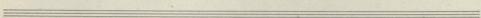
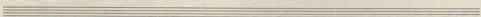
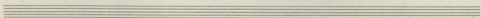
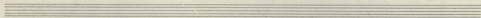

③ *Segue*

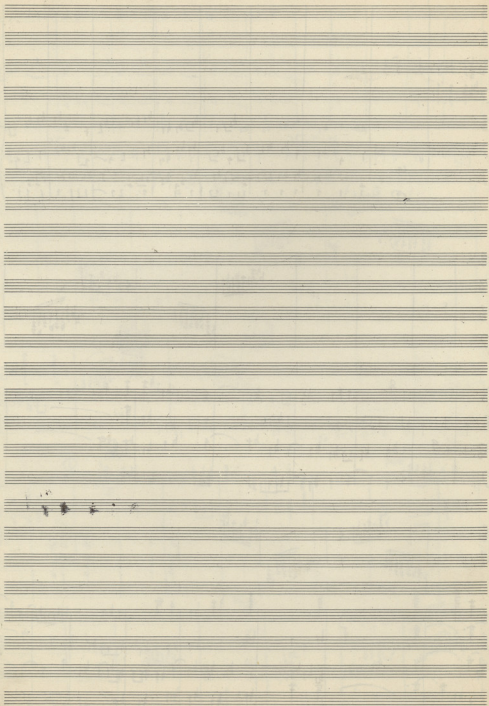

I

8

13

FF

12

8

*Tes*

Xym 6

*Xym*

*P*

*M*

*C*

Nou' Nui

Ter ho ra na - - lu m

ba ba ba ba ba ba ba ba ba ba  
 ba ba ba ba ba ba ba ba ba ba

①

③④

*Don't to repeat*

16

16

17

18

19

1 2 3 4 5 6 7 8 9

10 11 12 13 14 15 16 17 18

19 20 21 22 23 24 25 26 27 28

1 2 4

10 12 14 16

24 26 28 30

Violon I solo *Sans vibrato*  
 Sordani *pp*

12 20

Piccolo *ppp*

Fag *ppp*

42 5 2 3 4 5

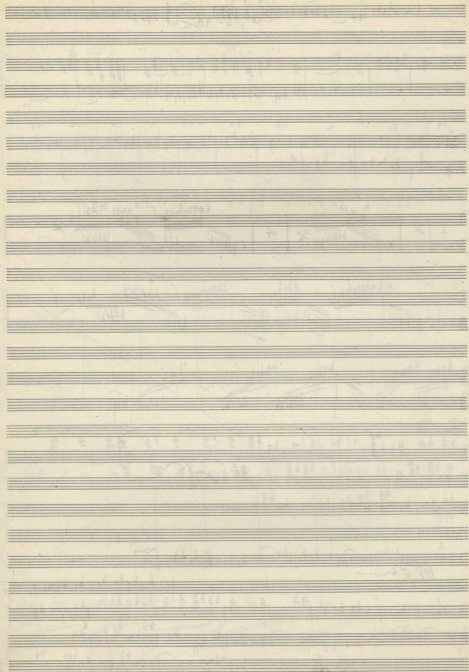

Handwritten musical score for the third system. The vocal line features a melodic phrase with a fermata. The piano accompaniment continues with a rhythmic pattern.

Handwritten musical score for the fourth system, primarily consisting of piano accompaniment. The vocal line is mostly blank, with only a few notes visible at the beginning.

Segue → GENIA SIM ANTIKANT

4 8

11 10

8 7 9

3 2 4

6 5

Handwritten musical score for the second system, continuing the piano accompaniment and vocal line from the first system. The piano part continues with its intricate rhythmic patterns. The vocal line includes a circled '20' at the beginning of the system.

Handwritten musical score for the third system. It includes a piano accompaniment, a vocal line with lyrics, and a basso continuo line. The lyrics are: "Vient s'élève a la sainte messe sur sa terre au ciel saint". The piano part has a circled '21' and the basso continuo part has a circled '37'.

①

②

Detailed handwritten musical notation for the piano accompaniment. This section shows complex chord structures, including triads and dyads, with various rhythmic values and articulation marks. It includes dynamic markings like 'p' and 'f'.

and

Key features of the score include:

- Articulation:** There are numerous accents and slurs throughout the piece, indicating specific phrasing and articulation.

I →

I →

Handwritten musical score for the second system, continuing the melodic and bass lines from the first system.

I ←

I →

X →

10 ←

1 9 9 9 2 9 9 2 9 1 1

o al piano w. Harmon

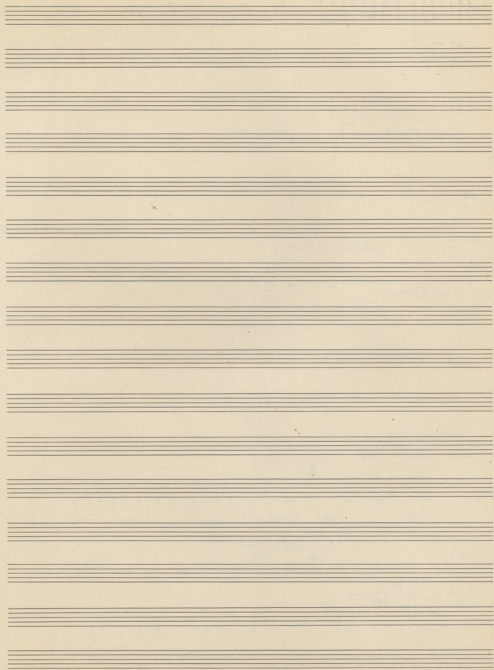

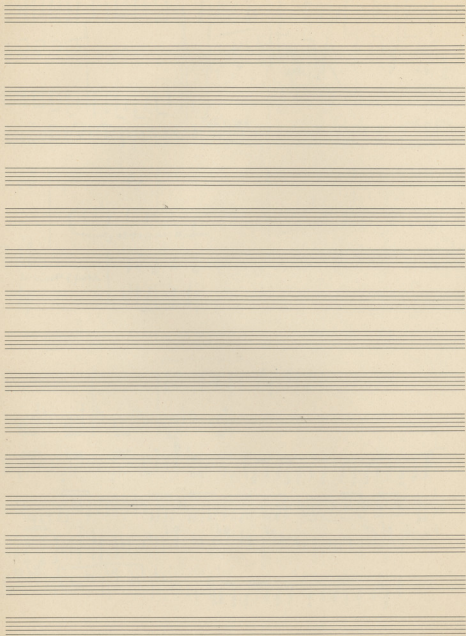

A series of ten empty musical staves, each consisting of five lines, arranged vertically on the page.

MANNA I-II - Nipos

Molto sciolto mosso

Handwritten signature or initials, possibly "P. Casan".

Handwritten musical score for the second system, continuing the piano accompaniment and vocal line. The piano part features complex chordal textures and rhythmic patterns. The vocal line continues with melodic and harmonic development.

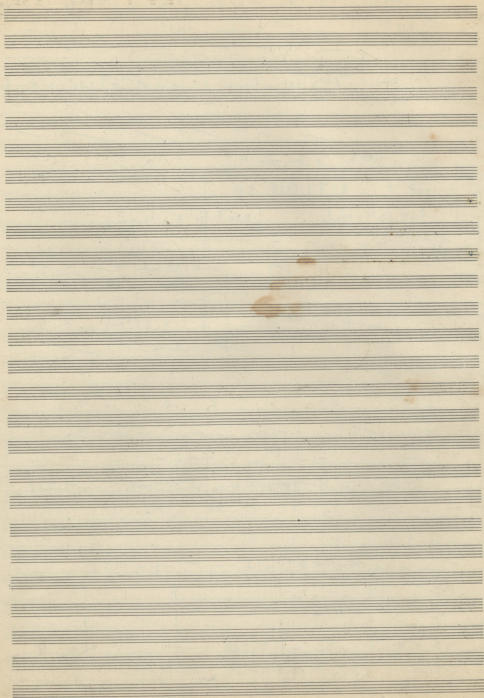

*pp cresc poco a poco* *p*

*Tu-ber-ku-lus di-xit ad-ve-ni-um in-ter-ru-um: Tu-ber-ku-lus*

*Tu-ber-ku-lus*

*cresc* *ff*

*Se desce para o mar, e se levanta sobre as águas, e se levanta sobre as águas, e se levanta sobre as águas.*

*Se desce para o mar, e se levanta sobre as águas, e se levanta sobre as águas, e se levanta sobre as águas.*

*Se desce para o mar, e se levanta sobre as águas, e se levanta sobre as águas, e se levanta sobre as águas.*

*Se desce para o mar, e se levanta sobre as águas, e se levanta sobre as águas, e se levanta sobre as águas.*

*Se desce para o mar, e se levanta sobre as águas, e se levanta sobre as águas, e se levanta sobre as águas.*

*Se desce para o mar, e se levanta sobre as águas, e se levanta sobre as águas, e se levanta sobre as águas.*

*Se desce para o mar, e se levanta sobre as águas, e se levanta sobre as águas, e se levanta sobre as águas.*

*Se desce para o mar, e se levanta sobre as águas, e se levanta sobre as águas, e se levanta sobre as águas.*

*Se desce para o mar, e se levanta sobre as águas, e se levanta sobre as águas, e se levanta sobre as águas.*

*Se desce para o mar, e se levanta sobre as águas, e se levanta sobre as águas, e se levanta sobre as águas.*

X<sup>ra</sup> 5

Viol I

Viol II

Alt

Vc

10

Vc

Soli

...  
...  
...  
...  
...  
...

Attzi

**Soli**

**Tutti**

*Proprietà*  
*Reservata*

Four empty musical staves at the bottom of the page, consisting of two grand staves (treble and bass clefs) and two single staves.

Orchestra quartet >

Flute  $\text{F} \text{ } \frac{3}{4}$

Clarinet  $\text{A} \text{ } \frac{3}{4}$

Violoncello  $\text{C} \text{ } \frac{3}{4}$

Double Bass  $\text{B} \text{ } \frac{3}{4}$

Flute  $\text{F} \text{ } \frac{3}{4}$

Clarinet  $\text{C} \text{ } \frac{3}{4}$

Violin I  $\text{V} \text{ } \frac{3}{4}$

Violin II  $\text{V} \text{ } \frac{3}{4}$

Viola  $\text{V} \text{ } \frac{3}{4}$

Cello  $\text{C} \text{ } \frac{3}{4}$

Soli

I  
II  
Alto  
Vc  
Viol I  
Viol II  
Alto  
Vc  
Cb

Viol I  
Viol II  
Alto  
Vc  
Cb

2

Viol I  
Viol II  
Alto  
Vc

Woodwind section score including Clarinet in B-flat (Clarett), Flute I (Fl. I), Flute II (Fl. II), and Bassoon (Fag.).

String section score including Violin I (Viol. I), Violin II (Viol. II), Viola (Vcllo), Violoncello (Vcllo), and Double Bass (Cb.).

Continuation of the woodwind and string section scores, showing further musical notation and dynamics.

A { U-U-UUU-U-U }  
 B { -U-U-U-U-U-U }  
 U-U-UUU-U-U

Pipa

Coloa

U - U - UUU - U - U U - U -

Zurück Thema + ④ 1+1.

3 ③

4 ④

Adm. m. 2 r. c. m. 2

5 ⑤

6 ⑥

1 2 3 4 5 6 7 8 11 10 11 n

1-12  
3-4/11  
1-7/12  
4-5/11  
1-2 3-4/11

1  
2  
3  
4  
5  
6

12-1  
11-2  
12-4-1  
10-9-2  
12-11-0/1  
9-8-2

7  
8  
9  
10  
11

1234  
1243  
1324  
1322  
1+23  
1+32

67

2x 1,

2x 500

# MANNA Menu 2.

pedal rythmique

Vcl II  
Atr  
Cello  
Bass

trane

Moyenne

trane

Pedals

- ① Basses
- ② Top Clarinet
- ③ Violoncello

|   |   |   |
|---|---|---|
| 2 | 2 | 3 |
| 2 | 2 | 1 |
| 1 | 1 | 2 |
| 1 | 1 | 3 |
| 3 | 2 | 1 |
| 2 | 1 | 3 |

- 2
- 3
- 1
- 2
- 3
- 2
- 1
- 3
- 2
- 1
- 3

28

|   |   |   |   |   |   |   |
|---|---|---|---|---|---|---|
| 2 | 1 | 2 | 5 | 2 | 3 | 1 |
| 2 | 3 | 1 | 2 | 2 | 3 | 1 |
| 1 | 2 | 3 | 1 | 3 | 2 |   |
| 3 | 2 | 1 | 2 |   |   |   |
| 2 | 3 | 1 | 3 |   |   |   |

29

1 2 2 4 5 6 7

|   |   |   |
|---|---|---|
| 1 | 2 | 3 |
| 3 | 2 | 1 |
| 1 | 3 | 2 |
| 2 | 3 | 1 |
| 2 | 1 | 3 |
| 3 | 1 | 2 |
| 3 | 3 | 1 |
| 1 | 3 | 2 |
| 2 | 1 | 3 |
| 3 | 2 | 3 |

28

Empty musical staves at the bottom of the page.

M

Picard

Viol I

Viol II

Clarin

③

Alleg.

Tras  
Tab

2 3 Br Ry pr 2

ob 8  
 cl 8  
 Fg 2  
 Piano

klr Transform - figur - brn

8 .....

2

2

Vcl I  
 Vcl II  
 str  
 Vcl

A

A

A large section of handwritten musical notation, possibly a piano accompaniment. It features a treble clef and a key signature of one flat. The notation is dense with many accidentals and includes a prominent horizontal line across several measures, possibly indicating a sustained note or a specific performance instruction. The bottom part of this section shows a bass line with rhythmic patterns.

A small section of handwritten musical notation, possibly a fragment or a specific instruction. It includes a treble clef and a key signature of one flat. The notation is dense with many accidentals and includes a prominent horizontal line across several measures.

A section of handwritten musical notation, possibly a piano accompaniment. It features a treble clef and a key signature of one flat. The notation includes a complex melodic line with many accidentals and a bass line with rhythmic patterns.

A section of handwritten musical notation, possibly a piano accompaniment. It features a treble clef and a key signature of one flat. The notation includes a complex melodic line with many accidentals and a bass line with rhythmic patterns.

Piano  $\frac{3}{4}$   $\langle \text{...} \rangle$   $\langle \text{...} \rangle$   $\langle \text{...} \rangle$   $\langle \text{...} \rangle$   
 T. Mill  $\frac{3}{4}$   $\langle \text{...} \rangle$   $\langle \text{...} \rangle$   $\langle \text{...} \rangle$   $\langle \text{...} \rangle$   
 Orgue  $\frac{3}{4}$   $\langle \text{...} \rangle$   $\langle \text{...} \rangle$   $\langle \text{...} \rangle$   $\langle \text{...} \rangle$   
 T. Baryton  $\frac{3}{4}$   $\langle \text{...} \rangle$   $\langle \text{...} \rangle$   $\langle \text{...} \rangle$   $\langle \text{...} \rangle$   
 Haut. Tromp.  $\frac{3}{4}$   $\langle \text{...} \rangle$   $\langle \text{...} \rangle$   $\langle \text{...} \rangle$   $\langle \text{...} \rangle$   
 C. Corne  $\frac{3}{4}$   $\langle \text{...} \rangle$   $\langle \text{...} \rangle$   $\langle \text{...} \rangle$   $\langle \text{...} \rangle$

6  $\langle \text{...} \rangle$   $\langle \text{...} \rangle$   $\langle \text{...} \rangle$   $\langle \text{...} \rangle$   
 8  $\langle \text{...} \rangle$   $\langle \text{...} \rangle$   $\langle \text{...} \rangle$   $\langle \text{...} \rangle$   
 8  $\langle \text{...} \rangle$   $\langle \text{...} \rangle$   $\langle \text{...} \rangle$   $\langle \text{...} \rangle$   
 8  $\langle \text{...} \rangle$   $\langle \text{...} \rangle$   $\langle \text{...} \rangle$   $\langle \text{...} \rangle$   
 8  $\langle \text{...} \rangle$   $\langle \text{...} \rangle$   $\langle \text{...} \rangle$   $\langle \text{...} \rangle$   
 8  $\langle \text{...} \rangle$   $\langle \text{...} \rangle$   $\langle \text{...} \rangle$   $\langle \text{...} \rangle$

Fl  $\langle \text{...} \rangle$   
 Clar.  $\langle \text{...} \rangle$   
 Bass.  $\langle \text{...} \rangle$   
 Viol.  $\langle \text{...} \rangle$   
 Violon.  $\langle \text{...} \rangle$   
 C. Basso  $\langle \text{...} \rangle$

1  $\langle \text{...} \rangle$   
 2  $\langle \text{...} \rangle$   
 3  $\langle \text{...} \rangle$

12  $\langle \text{...} \rangle$   
 3  $\langle \text{...} \rangle$

I. P.  $\langle \text{...} \rangle$   
 2 3  $\langle \text{...} \rangle$

Temp.  
 T. Mill.  
 Orgue  
 Piano  
 C. Basso  
 Stronc

Subito p

mf *ad lib*

ppp *div.*

PP subito

*ppp*

2 Obsi.

Canto

Aspa

Pianof.

Viol. I

Viol. II

Alto

Celli

Viol. III

CS

*ff*

*Trompette*  $\text{E} \frac{3}{4}$

*Pianoforte* *8va Bassa*

*Arpa*  $\text{D} \frac{3}{4}$

*2 Violini II*  $\text{E} \frac{3}{4}$

*2 ALH*  $\text{D} \frac{3}{4}$

*4 Celli*  $\text{C} \frac{3}{4}$

*2 Contrabb.*  $\text{C} \frac{3}{4}$

*FF dim.* *ppp*

*Tipet*  $\text{C}$

*con sord. (double)*  
*p molto espress.*

*Pian.* *8va Bassa*

*Arpa*

*2 Viol. I*  $\text{E} \frac{3}{4}$

*2 Alti*  $\text{D} \frac{3}{4}$

*4 Celli*  $\text{C} \frac{3}{4}$

*2 Contrabb.*  $\text{C} \frac{3}{4}$