

Andante  
Basso ostinato Passacalia

A single empty musical staff.

A single empty musical staff.

A single empty musical staff.

Primo

ff - - - - -

5

Two empty musical staves.

Two empty musical staves.

Two empty musical staves.

Two empty musical staves.

Two empty musical staves.

Two empty musical staves.

Two empty musical staves.

Two empty musical staves.

Two empty musical staves.

Two empty musical staves.

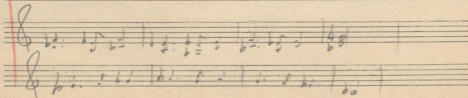
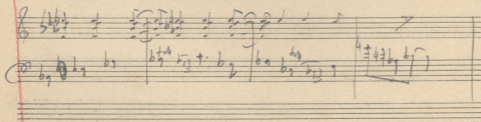
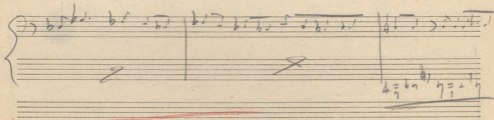
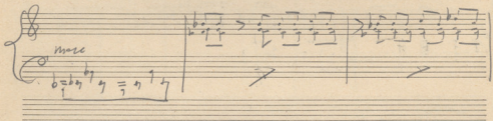
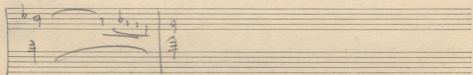
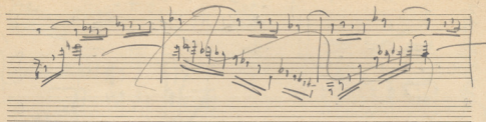

*Prato*

Moderato

Five sets of empty musical staves, each consisting of a treble clef staff and a bass clef staff, arranged vertically. These staves are currently blank, suggesting they are either unused or intended for future notation.

Lento ma non troppo

Lento ma non troppo

Handwritten musical score for the fifth system, showing piano accompaniment with chords and arpeggios. Fingering numbers 1-3 are visible above the notes.

Handwritten musical score for the seventh system, showing piano accompaniment with chords and arpeggios. Fingering numbers 1-4 are visible above the notes.

Since 2

1 2 1 4 9

Four empty musical staves at the bottom of the page, with some faint ghosting of the previous system's notation visible.

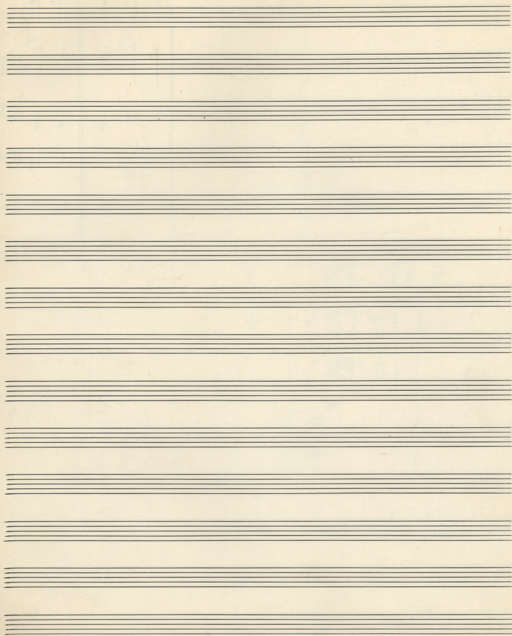

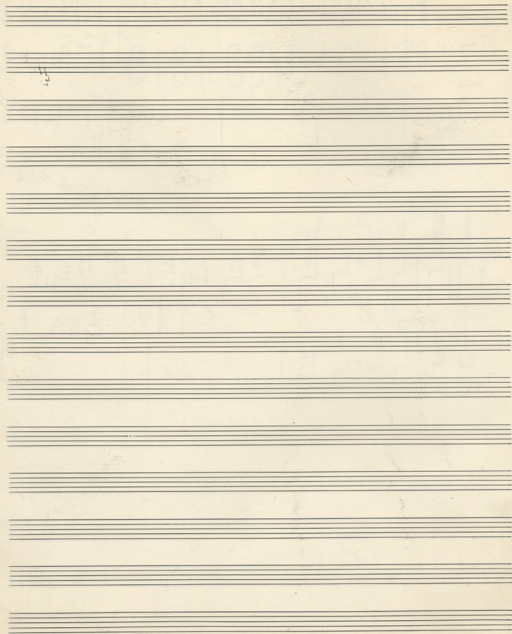

Handwritten musical score for multiple instruments. The score is divided into two systems by a wavy line. The instruments listed are:

- Timpani (Timp.):** Indicated by a single line.

Two empty musical staves at the bottom of the page, consisting of five-line systems.

Ca

tu

C

Two empty musical staves are located at the bottom of the page, below the main body of the score.

Handwritten musical score for a multi-instrument ensemble. The score is divided into two systems by a vertical bar line. The instruments and parts are as follows:

- Staff 3 (4 B):** Bassoon part.
- Staff 4 (2 Fg):** French Horn part.
- Staff 5 (Gtr):** Guitar part.
- Staff 6 (Snd Strp):** Snare Drum part.
- Staff 7 (Cym):** Cymbal part.

Key annotations and markings include:

- $mf$  (mezzo-forte) dynamic markings.
- A  $3-3$  measure marking above the Snare Drum staff.
- A  $3-3$  measure marking above the Cymbal staff.
- A circled  $8$  (octave) marking on the 8th staff.
- A circled  $8$  (octave) marking on the 13th staff.
- A circled  $8$  (octave) marking on the 14th staff.
- A circled  $8$  (octave) marking on the 15th staff.

(41)

(40)

(61)

Handwritten musical score for a symphony orchestra and vocal soloist. The score is divided into two systems, marked with circled numbers 82 and 83.

**System 82:**

- Woodwinds:** Flute II, Piccolo, Oboe, Clarinet.
- Strings:** Violins I and II, Viola, Cello, Double Bass.
- Other:** Bassoon (B♭), Trumpets (IV).
- Tempo/Character:** *Allegro*
- Performance Markings:** *rit* (ritardando), *Cant.* (Cantabile), *pp* (pianissimo), *mf* (mezzo-forte).

**System 83:**

- Woodwinds:** Bassoon (B♭), Clarinet.
- Strings:** Violins I and II, Viola, Cello, Double Bass.
- Other:** Trumpets (I, II, III, IV).
- Tempo/Character:** *Allegro*

108

112

121

Roco pica nassa

Fr. 8/8  
Viola 8/8  
Vcllo 8/8  
Cb. 8/8  
B. 8/8  
Corno 8/8  
Fag. 8/8  
Tubo 8/8  
Org. 8/8  
Bass. 8/8  
Bass. 8/8

p.m.  
G.  
B.  
T.  
B.

All<sup>o</sup> *Mozzato*

Key features of the score include:

The notation is dense and characteristic of 18th or 19th-century manuscript notation, with many accidentals and complex rhythmic figures.

Five sets of empty musical staves, likely representing the continuation of the piece or a separate section.

tra

tra

*Pur Mass*

2:14  
2:25

Four empty musical staves at the bottom of the page.

Andante espresso

	2:20	
	1:15	
	2	
France	3:58	①
Autos	4:38	②
6:30	2:20	③

Some notes apply, some notes are not  
 The wayman on #1/2/3/4/5/6/7/8/9/10/11/12/13/14/15/16/17/18/19/20/21/22/23/24/25/26/27/28/29/30/31/32/33/34/35/36/37/38/39/40/41/42/43/44/45/46/47/48/49/50/51/52/53/54/55/56/57/58/59/60/61/62/63/64/65/66/67/68/69/70/71/72/73/74/75/76/77/78/79/80/81/82/83/84/85/86/87/88/89/90/91/92/93/94/95/96/97/98/99/100/101/102/103/104/105/106/107/108/109/110/111/112/113/114/115/116/117/118/119/120/121/122/123/124/125/126/127/128/129/130/131/132/133/134/135/136/137/138/139/140/141/142/143/144/145/146/147/148/149/150/151/152/153/154/155/156/157/158/159/160/161/162/163/164/165/166/167/168/169/170/171/172/173/174/175/176/177/178/179/180/181/182/183/184/185/186/187/188/189/190/191/192/193/194/195/196/197/198/199/200/201/202/203/204/205/206/207/208/209/210/211/212/213/214/215/216/217/218/219/220/221/222/223/224/225/226/227/228/229/230/231/232/233/234/235/236/237/238/239/240/241/242/243/244/245/246/247/248/249/250/251/252/253/254/255/256/257/258/259/260/261/262/263/264/265/266/267/268/269/270/271/272/273/274/275/276/277/278/279/280/281/282/283/284/285/286/287/288/289/290/291/292/293/294/295/296/297/298/299/300/301/302/303/304/305/306/307/308/309/310/311/312/313/314/315/316/317/318/319/320/321/322/323/324/325/326/327/328/329/330/331/332/333/334/335/336/337/338/339/340/341/342/343/344/345/346/347/348/349/350/351/352/353/354/355/356/357/358/359/360/361/362/363/364/365/366/367/368/369/370/371/372/373/374/375/376/377/378/379/380/381/382/383/384/385/386/387/388/389/390/391/392/393/394/395/396/397/398/399/400/401/402/403/404/405/406/407/408/409/410/411/412/413/414/415/416/417/418/419/420/421/422/423/424/425/426/427/428/429/430/431/432/433/434/435/436/437/438/439/440/441/442/443/444/445/446/447/448/449/450/451/452/453/454/455/456/457/458/459/460/461/462/463/464/465/466/467/468/469/470/471/472/473/474/475/476/477/478/479/480/481/482/483/484/485/486/487/488/489/490/491/492/493/494/495/496/497/498/499/500/501/502/503/504/505/506/507/508/509/510/511/512/513/514/515/516/517/518/519/520/521/522/523/524/525/526/527/528/529/530/531/532/533/534/535/536/537/538/539/540/541/542/543/544/545/546/547/548/549/550/551/552/553/554/555/556/557/558/559/560/561/562/563/564/565/566/567/568/569/570/571/572/573/574/575/576/577/578/579/580/581/582/583/584/585/586/587/588/589/590/591/592/593/594/595/596/597/598/599/600/601/602/603/604/605/606/607/608/609/610/611/612/613/614/615/616/617/618/619/620/621/622/623/624/625/626/627/628/629/630/631/632/633/634/635/636/637/638/639/640/641/642/643/644/645/646/647/648/649/650/651/652/653/654/655/656/657/658/659/660/661/662/663/664/665/666/667/668/669/670/671/672/673/674/675/676/677/678/679/680/681/682/683/684/685/686/687/688/689/690/691/692/693/694/695/696/697/698/699/700/701/702/703/704/705/706/707/708/709/710/711/712/713/714/715/716/717/718/719/720/721/722/723/724/725/726/727/728/729/730/731/732/733/734/735/736/737/738/739/740/741/742/743/744/745/746/747/748/749/750/751/752/753/754/755/756/757/758/759/760/761/762/763/764/765/766/767/768/769/770/771/772/773/774/775/776/777/778/779/780/781/782/783/784/785/786/787/788/789/790/791/792/793/794/795/796/797/798/799/800/801/802/803/804/805/806/807/808/809/810/811/812/813/814/815/816/817/818/819/820/821/822/823/824/825/826/827/828/829/830/831/832/833/834/835/836/837/838/839/840/841/842/843/844/845/846/847/848/849/850/851/852/853/854/855/856/857/858/859/860/861/862/863/864/865/866/867/868/869/870/871/872/873/874/875/876/877/878/879/880/881/882/883/884/885/886/887/888/889/890/891/892/893/894/895/896/897/898/899/900/901/902/903/904/905/906/907/908/909/910/911/912/913/914/915/916/917/918/919/920/921/922/923/924/925/926/927/928/929/930/931/932/933/934/935/936/937/938/939/940/941/942/943/944/945/946/947/948/949/950/951/952/953/954/955/956/957/958/959/960/961/962/963/964/965/966/967/968/969/970/971/972/973/974/975/976/977/978/979/980/981/982/983/984/985/986/987/988/989/990/991/992/993/994/995/996/997/998/999/1000

Five empty grand staves for musical notation.

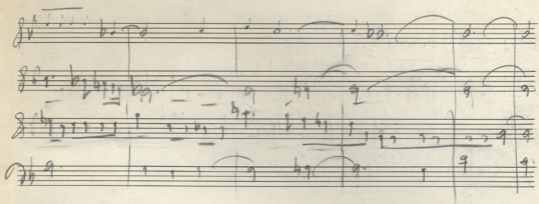

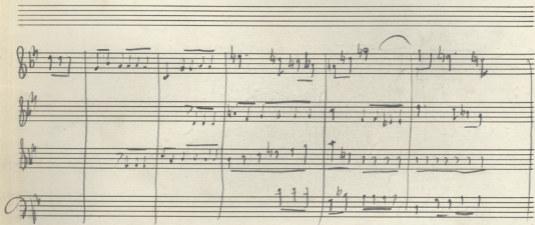

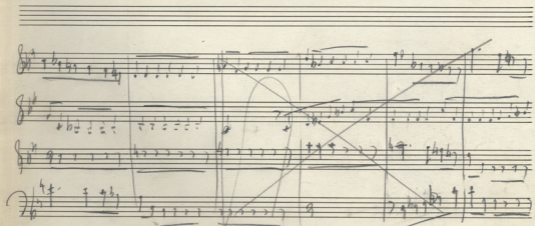

Five empty musical staves are located at the bottom of the page, arranged vertically. Each staff consists of five horizontal lines.

I. II. III.

Com. 2da 19

## Axx 4.

2

Four empty musical staves at the bottom of the page, indicating the end of the written music on this page.

8 -

A series of ten empty musical staves, indicating that the rest of the score is missing or blank.

Για το ΗΑΧΑ ΚΑΡΑΗ - αντιστροφή  
 και το ΒΑΣΗΛ ΖΑΝΝΟΣ - Ερωτικό

Ποιητής: ΒΑΣΙΛΗΣ ΖΑΝΝΟΣ - συνθέτης  
 ΜΑΚΗΣ ΚΑΡΛΙΣ - τραγουδιστής  
 νίκης της δεκαετίας '60

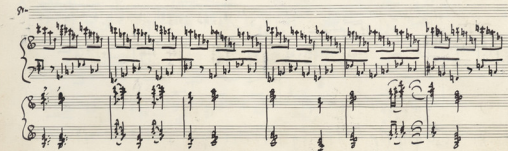
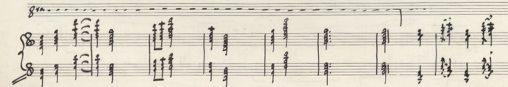
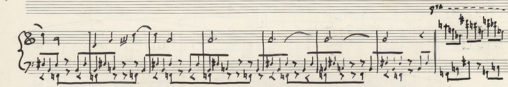
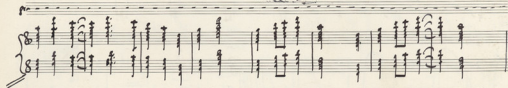
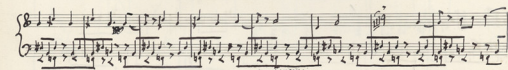
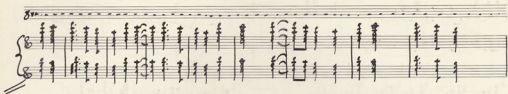

Handwritten musical score, fifth system. This system concludes the main body of the piece with a final melodic flourish and accompaniment. It features a variety of rhythmic values and rests.

(24) (4)

17 16 17 18 19 20 21 22 23

A

A section of the handwritten musical score that has been completely crossed out with a large 'X'.

A

W

Paris 28-X-55

LA JOUR DES MARS

LA MARS  
leons

1 2 3 4 5 6 7 8 9 10 11 12 13 14 15 16 17 18 19 20 21 22 23 24 25 26 27 28 29 30 31 32

Bolauze

accompaniment

Handwritten signature or initials at the bottom left of the page.

A<sub>2</sub> *Après X<sup>te</sup>*

7/8

A<sub>1</sub> B<sub>1</sub>

p

7/8

A B

p

A A A<sub>1</sub> B<sub>1</sub> B r A<sub>1</sub>

7/8

1

1  
52  
36  
3  
57  
2  
3  
5  
6+4  
6  
1/2  
3

1 A

2 B

3 B

4 B

5 B

6 r

7 r

8 A<sub>1</sub>

Handwritten number 3.

A series of empty musical staves at the bottom of the page, consisting of ten blank staves.

m

# PASSACALLE

POUR ORCHESTRE

m

*Andant*

Violin and Viola notation with the word *Andant* written above. The notation includes a treble clef, a key signature of one flat, and a series of rhythmic notes.

m  
hmm

D<sub>1</sub>

TR

*pp*

Five empty musical staves.

u d

kis

P8

ΕΡΩΤΙΚΟΣ ΧΟΡΟΣ

Lento ma nontozoppo (♩ = 46)

Corn

fab. Sonoro

Handwritten musical score for the first system. The piano part (left) begins with a series of chords and arpeggios, marked with *ppp*. The celesta part (right) enters with a melodic line, also marked with *ppp dolce*. The system concludes with a final chord in both parts.

pp dolce

*MASSIMILIANO  
p. 2 nuovo*

*Trapa 1958*