

LOS AMANTES
DE TERUBI (Film) ~~de~~ (HONEYMOON)
LUNE DE MIEL
H. B.

~~00X1000~~

LOS AMANTES DE TERVEL
Ballet

MICIS THEOPHAXIS

Andante con moto (♩ = 63-66)

I

1 Flauti
2 Oboi
1 Clar. in Sib
2 Fagotti

The Wedding Night. Dona Isabella and the Nurse

(5)

Violini I
Violini II
Alti
Vcelli
Cbassi

Fl.
Ob.
Cl.
Fg.

(10)

Violini I
Violini II
Alti
Vcelli
Cbassi

- Fl.** (Flute): First staff, contains melodic lines with various accidentals and dynamics.
- Ob.** (Oboe): Second staff, contains melodic lines with various accidentals and dynamics.
- Cl.** (Clarinet): Third staff, contains melodic lines with various accidentals and dynamics. A red arrow points to the first measure.
- Fg.** (Bassoon): Fourth staff, contains melodic lines with various accidentals and dynamics.
- 4 Corsi** (Four Horns): Fifth staff, contains rests.
- 2 Trombe in Fa** (Two Trumpets in F): Sixth staff, contains rests.
- 1. 2. 3. 4. Trombe in Sol** (Four Trumpets in G): Seventh staff, contains rests.
- Timp.** (Timpani): Eighth staff, contains rests.
- Viol. I** (Violin I): Ninth staff, contains rhythmic patterns.
- Viol. II** (Violin II): Tenth staff, contains rhythmic patterns.
- Alti.** (Viola): Eleventh staff, contains rhythmic patterns.
- Viol.** (Violoncello): Twelfth staff, contains rhythmic patterns.
- CBass.** (Double Bass): Thirteenth staff, contains rhythmic patterns.

Dynamic markings include *F* (forte), *pp* (pianissimo), and *pp subito*. A boxed instruction *Non Pedale esplos.* is present in the horn section. Rehearsal marks *15* and *16* are circled. A red arrow points to the first measure of the Clarinet staff.

Don Pedro is passionately in love...

Fl. *mf* *al*

OB *F*

Cl. *F*

Fg *mf*

G. *mf*

Can Solo

Trp *mf* *arco*

Tub. *mf*

Trm *mf*

Viol I *F* *arco*

Viol II *F* *arco*

'Alti *F*

Viol. *F*

CBan

He respects... and goes off...

//

I. Chorus
C.A.
1. Corino

Viol I
Viol II
Alti
Vceli

smo... ppp attacca

(1:30 - 1:40)

attacca

Contingency
VARIABLE

Left alone, Dona Isabella...
Andante (♩ = 60)

5

C.A. Angiola
1. Chorus

Viol I
Viol II
Alti
3 Vcelli
Soli

no dolce
p

VARIABLE

Don Diego bursts into the bedroom...

C.A.
Coro
Viol I
Viol II
Alti
3 Vcelli
Cbass

10

f

f

Poco più mosso (19) (d. 207)

Viol I
Viol II
Alti
Vcell.
Cass.

Viol I
Viol II
Alti
Vcell.
Cass.

Fl.
Ob.
Cl.
Fg.

Viol I
Viol II
Alti
Vcl.
Cass.

0:54

Piu mosso (d'4/6)

Forte *apc.*

Fl.
Ob.
Cl.
Fg.

3 Corsi

Forte *apc.*

Vcl I
Vcl II
Alc.
Vcell.
Cb.

Fl.
Ob.
Clas.
Fag.
Corno
Troph.
Vcl I
Vcl II
Alc.
Vcel.
Cb.

Fl. *mf*

Ob. *mf*

Cl. *mf*

Fg. *mf*

Com. *mf*

Trp. *mf*

Viol. I *mf*

Viol. II *mf*

Alto *mf*

Vcllo *mf*

Cont. *mf*

Fl. *mf*

Ob. *mf*

Cl. *mf*

Fg. *mf*

Com. *mf*

Trp. *mf*

3 Trombe
al Tub. *mf*

Viol. I *mf*

Viol. II *mf*

Alto *mf*

Vcllo *mf*

Cont. *mf*

He attempts to kill himself. (Poco meno. (♩ = 69))

mf

rit.

Forte

Tempo

mf

Fl.

Ob.

Cl.

Fg.

Cornets

Trp.

Trop.

Timp.

Violin I

Violin II

Alto

Cello

Double Bass

dim... pp

Cresc

pp

pp2

CORNS

pp2

P

P

P

dim pp

55

Fl. *1. 2.* *mf cresc* *f*

Ob. *f*

Cl. *1. 2.* *mf cresc* *f*

Fg. *f* *dim.* *p cresc* *mf dolce*

Coro *1.* *mf esp.*

Trp.

Fag.

ARCHI

Timp. *Violini* *p cresc molto* *f molto esp.*

Viol. I *mf* *f*

Viol. II *mf* *f*

Alto *p cresc* *f*

Viol. III *p* *cresc molto* *f molto esp.*

Contra *p* *cresc molto* *f molto esp.*

F amp
obsc

F

Fl.
Ob.
Cl.
Fg.

Corn.
Trp.
Tub.

F

Temp.
Viol I
Viol II
Vla.
Vcl.
Cb.

pp
dim

69

75

Fl.
Ob.
Cl.
Fg.

Contra

Trop

1-2-3

Tub

Tuba

FF

1-2

3-4

1-2-3

FF

75

Timp

Viol I

Viol II

Alli

Viol

Cello

sonoro. FFF

ff

ff

ff

ff

ff

5 6

(♩ = 65)

pp (The Cathedral)

6/4

Fl. *pp*

Ob.

Cl.

Fg. *pp*

G.

Trp.

Trb.

Tbn.

(The procession)

6/4

Tim.

pp

Viol. I

Viol. II

Alc.

Vcll.

Cbn.

p

(♩ = 114)

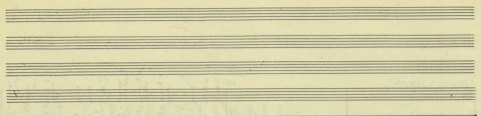

1-23

F

F

F

simile

si mi la

si mi la

F

This page of a musical score features the following instruments and parts:

System 2: Contains two first endings, labeled *1. a.* and *1. b.*.
 - *1. a.* is in the Violin I part, marked *FF* *dim*, with notes $\sharp f$, g , a , b , b , b . It includes slurs and dynamic markings *mf* and *ff dim*.
 - *1. b.* is in the Cello/Double Bass part, marked *FF* *dim*, with notes $\sharp f$, g , a , b , b , b .

System 3: Continues the rhythmic patterns from System 2, also marked *FF* and including *pizz* markings.

A red arrow points to the first measure of the Cello/Double Bass staff in System 3.

4 7

d. = 88 (She looks at him)

Oboe *F con passione e dolce*

Viol. I *mp*

Viol. II *mp*

Alti *mf*

Ob. *molto Rit.*

Viol. I *dim.*

Viol. II *dim.*

Alti *dim.*

Vocello Solo *Meno mosso (d. = 44)*

4 Vcelli Soli *pp dolce*

Vc Solo *mf adms*

4 Vcelli

Viol. I *Tempo I (d. = 88)*

Viol. II

Alti

Solo Vcel.

4 Vcelli

Obor

FF scac **ECHO**

Fl. *55*

Ob.

Cl.

Fg.

Corn. *55*

Timp.

Viol. *55*

Viol. II

Alto

Cello

Contra

ECHO

FFF

F.

Ob.

Cl.

B.

FFF

G.

Tim.

FFF

Viol. I *div*

Viol. II *div*

Alto *div*

Viol. *div*

Cont. *div*

FFF

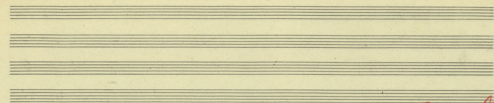

Organo e ch

④ ⑤

④ ⑤

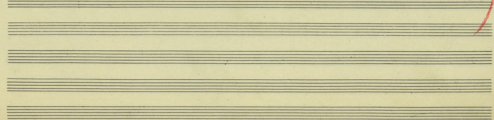

46

(she bows over the dead...)

p *passimato ed dolce*

Fl. Solo

Ob. Solo

Cl. Solo

Fg. Solo

p *passimato ed dolce*

G.

Temp.

Viol.

div.

p

Viol.

Alti.

div.

Viol.

div.

Con.

p

(... last kisses him)

dim. al poco rit.

Fl

Ob

Cl

Fg

C

Trp

Viol I

Viol II

Alt

Vcl

Cb

66 (An heart breaks...)

Rit. In Tempo ma poco meno (d. = 72)

Fl. *ppp*

Ob. *ppp*

Cl. *ppp*

Fg. *ppp*

Rit. In tempo ma poco meno

Caw. *ppp*

Rit. In tempo ma poco meno (d. = 72)

Vol I *ppp*

Vol II *ppp*

Alti *ppp*

Var. *ppp*

Org. *ppp*

P

Honeymoon
Ballad

sempre ppp

sempre p

(115)

(120)

sempre p

(... and she dies...)

Fl.
Ob.
Cl.
Fg.
C.
Viol I
Viol II
Alti
Voc.
Org.

150 155

smorzando Rit. *f* *Fin*

Archivista

smorzando

rit.

rit.

smorzando

M. J. J. J. J.
PARIS 15. x. 67

1:30

