

6

mis.

- Epim 15' DZKWS

(B2)

1945-50  
 ( Epim. 15' DZKWS )  
 Epim 15' DZKWS  
 Rapids 4  
 Alvin B.

♩

*Td. p.*

EST MO

*LENT*

*LENT*

♩

*Td. p.*

EST MO

*LENT*

*LENT*

ΜΙΚΗΣ ΘΕΩΡΙΑΚΗΣ

ΕΡΟΣ ΚΑΙ ΘΑΝΑΤΟΣ //

ΤΡΑΓΟΥΔΙΑ ΓΙΑ ΚΟΜΠΑΚΙΟ ΚΑΙ ΟΡ-  
ΧΗΣΤΡΑ ΕΤΧ-ΕΛΣΗ

4.  
**PPES KAI ΘΑΝΑΤΟΣ**

*Andante*

*Andante*

V-I

V-II

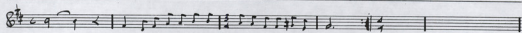

Handwritten musical score for the second system, continuing the vocal and piano parts. It features complex piano textures with many chords and some circled notes.

- Violin I (VI): Treble clef, playing a melodic line.
- Violin II (VII): Treble clef, playing a similar melodic line.
- Cello (Cell): Bass clef, playing a bass line with slurs.
- Double Bass (CB): Bass clef, playing a bass line with slurs.

Dynamic markings include *pp*, *mf*, *Ad*, and *mf*. There are also some handwritten notes like 'Cello' and 'CO' below the bass staff.

- Violin I (VI): Treble clef, playing a melodic line.
- Violin II (VII): Treble clef, playing a similar melodic line.
- Cello (Cell): Bass clef, playing a bass line with slurs.
- Double Bass (CB): Bass clef, playing a bass line with slurs.

The system concludes with a double bar line and a fermata over the final notes.

ANDH

LENT

- Violin I (VI): Treble clef, playing a melodic line.
- Violin II (VII): Treble clef, playing a similar melodic line.
- Cello (Cell): Bass clef, playing a bass line with slurs.
- Double Bass (CB): Bass clef, playing a bass line with slurs.

Dynamic markings include *pp*, *mf*, *Ad*, and *mf*. There are also some handwritten notes like 'Cello' and 'CO' below the bass staff.

VI  
 VII  
 Cell.  
 CB

VI  
 VII  
 Cell.

Musical score for VI, VII, and Cell. parts.

ANDH

LENT

LENT

*Andante*

*Andante mosso*

Handwritten musical score for the fourth system. It consists of a vocal line and piano accompaniment with chords and melodic lines.

Handwritten musical score for the fifth system. It features a vocal line and piano accompaniment with complex textures, including triplets and various chordal structures.

Tutti

Tutti

*solo voce*

*solo voce*

*trilli*

*trilli*

*trilli*

*trilli*

*ff*

*TEMPO I*

*TEMPO I*

*Non Ripetere*  
*Passaggio II. r. r.*

1

