

All. (♩ = 80-84)

Forte

193

Flauti 1-2  
Piccolo  
1-2 Oboi  
3  
Clarin. 1-2 in si  
Clarin. in si  
Fagotti I  
Fagotti II

I-II Violini  
III-IV  
I-II Trombe  
III-IV  
1-2 Tromboni  
3  
Tuba

Timpani  
Basso

All. (♩ = 80-84)

Violini  
Violini  
Alti  
Vocali  
C.B.

Forte

Fl. I-2  
Piccolo  
I-2  
II-2  
Cl. I-2  
Bass Clar.  
Fag.  
C. Fag.

I II  
Corno  
III II

I-2  
Tromb.  
I-1  
II-1  
Tuba

Timp.  
Batt.

Viol. I  
Viol. II  
Alti.  
Vclli.  
C. Bass.

F cresc - 4 -

②

I  
II

Pm

OB  
I  
II

Cl  
I  
II

Fg  
I  
II

Cor

3Trp

3Tbn

Tuba

②

Trmp

Platti

Cassa

divad

Viol I

Pizz

Viol II

divad

Pizz

All.

divad

Pizz

Vcl

divad

Pizz

CBas

Pizz

*dim*      ③

**ff**  **f** molto esp. e cresc.

Fl. I & II  
Pic.  
Op. I & II  
Cl. I & II  
Fg. I & II  
Cf. *p* *cease*

Cz.  
3 Trp.  
3 Trb.  
Tuba  
Timp.

*ff* *mf* *s* *subito* *et* *cease*

Viol. I & II  
Alt.  
Vcl.  
C. Pas.

*ff* *mf* *s* *subito* *et* *cease*

1 Fl I  
2 Fl II  
Pn  
C  
C  
C  
C  
C  
C  
C

FF

mf

cresc

mf

mf

ff

mf cresc

Fl I *mf*  
 Fl II *f cresc*  
 Pic *f cresc*  
 Ob *f cresc*  
 Cl *f cresc*  
 Fg *f cresc*  
 Cfg *f cresc*

180  
*fff dim*

Corn *f*  
 Trp *f*  
 Trb *f*  
 Trbn *f*  
 Timp *f*

Vln I *f*  
 Vln II *f*  
 AH *f*  
 Vcl *f*  
 Cbva *f*

2FL *mf* *arco*

Picc *mf*

2OB *mf*

I *mf*

II *mf*

2Fg *mf* *arco*

Cor *mf*

Trp *mf*

Trb *mf*

Tub *f*

Timp *f*

Platy *f*

Viol I *mf* *arco*

Viol II *mf* *arco*

Alti *mf*

Vcll *mf* *arco*

CBas *mf* *arco*

2Op *mf*

2Cl *mf*

I *mf*

II *mf*

Viol I *mf*

Alti *mf*

Vcll *mf*

CBas *mf*

2ob  
2Cl.  
2Fg  
3Trp  
Viol I  
Viol II  
All.  
Vcl.  
Cb.

*Can. viol.*  
*Viol. cantato*  
*subito p*

I  
II  
Pcc.  
2ob  
2Cl.  
I  
II  
Cor.  
3Trp  
I  
II  
Tuba  
Timp.  
Viol I  
Viol II  
All.  
Vcl.  
Cb.

*cassa*  
*subito*  
*cassa*  
*dim subito*  
*dim subito*  
*dim subito*  
*cassa*  
*forza dim.*  
*f sempre*

dim - - - p dim - - - pp

Poco Rit - - -

8

*mf espice*

9

*mf espice*

*mf espice*

*ppp*

*ppp*

*ppp*

*pp*

*Poco*

*pp*

*ppp*

*Fespe.*

Cl.

Fg

Cor

Vin I

Vin II

Alli

Vcell

I Fl

II Fl

Picc

OB

Cl.

Fg

Cor

Top

Timp

Vin I

Vin II

Alli

Vc

CB

This is a page of handwritten musical notation for a symphony. The score is arranged in systems, with each system containing staves for different instruments. The instruments listed on the left are:

- Fl. (Flute)
- Flau (Flauto Alto)
- OB. (Oboe)
- Cl. (Clarinet)
- Fg. (Fagotto)
- Cor. (Corni)
- Trp. (Trumpet)
- Tob. (Tromba)
- Temp. (Timpani)
- T.M. (Tromboni)
- Viol. I (Violino I)
- Viol. II (Violino II)
- Alt. (Viola)
- Vcll. (Violoncelli)
- CB. (Contrabbassi)

The notation includes various musical symbols such as clefs, time signatures, notes, rests, and dynamic markings. Key markings include:

- a2* (second octave)
- al* (allargando)
- f* (forte)
- spicc* (spiccato)
- f marc* (forte marcato)
- u* (accrescendo)
- v* (decrescendo)
- Vol. div* (volume division)
- Emarc* (emphatic marcato)

There are two boxed numbers, **13**, appearing below the woodwind and brass sections, likely indicating rehearsal marks. The handwriting is in dark ink on aged, slightly yellowed paper.

121 in tempo

Violins I  
Violins II  
Violas  
Cellos/Double Basses  
Piano

131 in tempo

Piano

*cease of stringendo*

Piano

*poco stringendo*

Piano

161 in tempo

Violins I  
Violins II  
Violas  
Cellos/Double Basses  
Piano

FL.  $\text{C} \frac{4}{8}$   $\text{C} \frac{3}{8}$   $\text{C} \frac{4}{8}$   $\text{C} \frac{5}{8}$   $\text{C} \frac{3}{8}$   
 Picc.  $\text{C} \frac{4}{8}$   $\text{C} \frac{3}{8}$   $\text{C} \frac{4}{8}$   $\text{C} \frac{5}{8}$   $\text{C} \frac{3}{8}$   
 Ob.  $\text{C} \frac{4}{8}$   $\text{C} \frac{3}{8}$   $\text{C} \frac{4}{8}$   $\text{C} \frac{5}{8}$   $\text{C} \frac{3}{8}$   
 Cl.  $\text{C} \frac{4}{8}$   $\text{C} \frac{3}{8}$   $\text{C} \frac{4}{8}$   $\text{C} \frac{5}{8}$   $\text{C} \frac{3}{8}$   
 Fg.  $\text{C} \frac{4}{8}$   $\text{C} \frac{3}{8}$   $\text{C} \frac{4}{8}$   $\text{C} \frac{5}{8}$   $\text{C} \frac{3}{8}$   
 Con.  $\text{C} \frac{4}{8}$   $\text{C} \frac{3}{8}$   $\text{C} \frac{4}{8}$   $\text{C} \frac{5}{8}$   $\text{C} \frac{3}{8}$   
 Trp.  $\text{C} \frac{4}{8}$   $\text{C} \frac{3}{8}$   $\text{C} \frac{4}{8}$   $\text{C} \frac{5}{8}$   $\text{C} \frac{3}{8}$   
 Trp.  $\text{C} \frac{4}{8}$   $\text{C} \frac{3}{8}$   $\text{C} \frac{4}{8}$   $\text{C} \frac{5}{8}$   $\text{C} \frac{3}{8}$   
 Tuba  $\text{C} \frac{4}{8}$   $\text{C} \frac{3}{8}$   $\text{C} \frac{4}{8}$   $\text{C} \frac{5}{8}$   $\text{C} \frac{3}{8}$   
 Timp.  $\text{C} \frac{4}{8}$   $\text{C} \frac{3}{8}$   $\text{C} \frac{4}{8}$   $\text{C} \frac{5}{8}$   $\text{C} \frac{3}{8}$   
 T. M.  $\text{C} \frac{4}{8}$   $\text{C} \frac{3}{8}$   $\text{C} \frac{4}{8}$   $\text{C} \frac{5}{8}$   $\text{C} \frac{3}{8}$   
 Pk.  $\text{C} \frac{4}{8}$   $\text{C} \frac{3}{8}$   $\text{C} \frac{4}{8}$   $\text{C} \frac{5}{8}$   $\text{C} \frac{3}{8}$   
 Cas.  $\text{C} \frac{4}{8}$   $\text{C} \frac{3}{8}$   $\text{C} \frac{4}{8}$   $\text{C} \frac{5}{8}$   $\text{C} \frac{3}{8}$   
 Viol. I  $\text{C} \frac{4}{8}$   $\text{C} \frac{3}{8}$   $\text{C} \frac{4}{8}$   $\text{C} \frac{5}{8}$   $\text{C} \frac{3}{8}$   
 Viol. II  $\text{C} \frac{4}{8}$   $\text{C} \frac{3}{8}$   $\text{C} \frac{4}{8}$   $\text{C} \frac{5}{8}$   $\text{C} \frac{3}{8}$   
 Alb.  $\text{C} \frac{4}{8}$   $\text{C} \frac{3}{8}$   $\text{C} \frac{4}{8}$   $\text{C} \frac{5}{8}$   $\text{C} \frac{3}{8}$   
 Violon.  $\text{C} \frac{4}{8}$   $\text{C} \frac{3}{8}$   $\text{C} \frac{4}{8}$   $\text{C} \frac{5}{8}$   $\text{C} \frac{3}{8}$   
 C. B.  $\text{C} \frac{4}{8}$   $\text{C} \frac{3}{8}$   $\text{C} \frac{4}{8}$   $\text{C} \frac{5}{8}$   $\text{C} \frac{3}{8}$

111

Fl I  
Fl II  
Pic  
OB  
Clari  
Fag

This section of the score covers measures 111 to 116. It features five staves: Flutes I and II, Piccolo, Oboe, Clarinet, and Bassoon. The music is written in a common time signature (C) and a key signature of one flat (B-flat). The notation includes various rhythmic patterns, including eighth and sixteenth notes, and rests. There are dynamic markings such as '>' and '>>' above the notes. The score is divided into two systems by a double bar line.

Co

This section covers measures 111 to 116 for the Cor Anglais. It consists of two staves. The music is in common time and one flat. It features a melodic line with some grace notes and rests. Dynamic markings '>' and '>>' are present. A 'ff' marking is visible at the end of the section.

Trp I  
Trp II  
Tuba  
Timp  
T.M.I.  
Patti  
Cassa

This section covers measures 111 to 116 for the Trumpets, Trombones, and Percussion. It includes staves for Trumpet I, Trumpet II, Trombone, Trompano (Timp), Tuba, and Percussion (Patti and Cassa). The music is in common time and one flat. The Trumpet and Trombone parts have complex rhythmic figures. The Trompano part has a simple rhythmic pattern. The Percussion parts are mostly rests. Dynamic markings '>' and '>>' are used throughout.

112

**ff**

Viol I  
Viol II  
Alti  
Vcllo  
Cbasso

This section covers measures 111 to 116 for the Violins, Viola, and Cello. It features five staves: Violin I, Violin II, Viola, Violoncello (Vcllo), and Contrabbasso (Cbasso). The music is in common time and one flat. The Violin parts have a melodic line with many slurs. The Viola and Cello parts have a rhythmic accompaniment. The Contrabbasso part has a simple rhythmic pattern. Dynamic markings '>' and '>>' are present. A 'ff' marking is placed above the Violin I staff.

2 Fl.  $\text{G}^{\flat}$

Picc.  $\text{G}^{\flat}$

2 Ob.  $\text{G}^{\flat}$

2 Cl.  $\text{G}^{\flat}$

F I

F II

*mf*

Corn

*mf*

Trp

*F*

Trp

Tuba

Timp

*A*

T. Holz

Platt. u. Gong

Viol I  $\text{G}^{\flat}$

Viol II  $\text{G}^{\flat}$

All.  $\text{G}^{\flat}$

Viol.  $\text{G}^{\flat}$

Cello  $\text{G}^{\flat}$

*f*

2 Fl  
 Pic  
 2 Ob  
 2 Cl  
 Fg

CRESA

Coro  
 Trp  
 Trp  
 Tuba  
 Timp  
 T.M.  
 Panti  
 Cassa

CRESA

CRESA

Viol I  
 Viol II  
 Alt  
 Vcll  
 C.Bass

18) Poco meno (d. 22)

135

18)

18) Poco meno (d. 22)

I OBoi *p*  
 II OBoi  
 I Fag.  
 II Fag.  
 T. Miltairi *pp sub*

I Flauti  
 II Flauti  
 I. 2. Oboi  
 3. Oboi  
 I. 2. Clar.  
 3. Clar.  
 I. 2. Fag.  
 3. Fag.

*matta più in Fi. Grande*

Corni  
 1. 2. Top.  
 3. Top.  
 Temp.  
 T. Ml.

*mf* *mf* *mp*

*1-2-3 +*

*meno Solo*

Viol. I  
 Viol. II  
 Alti  
 Vocali  
 Cel. I  
 Cel. II

*diviso* *diviso* *diviso*

*mp* *mp*

75

2a *accelerando*

Tempo I

234

1.2 Fl. 3

3. Clar.

3. Fag.

*accelerando*

Tempo

Corn

1.2 3 Trppts

1.2 3 Tuba

2a

Timpani

T. Milit.

Piatto

*accelerando*

Tempo I

Viol I

Viol II

Alti

Vcelli

C. Basy

1-2 Fl. *3*

3 Obi

3 Clar.

3 Fag.

Corn.

Trp. *Can Sopr. 1-2*

Trp.

Trmp.

T. Milt.

Vcl. I

Vcl. II

Alt.

Vcell.

Cello

*F*

*sf* *mf*

*muta Flage in Flauto*

*Fl.*

*Clar.*

*Fag.*

*Motta Flage in Clarinetto*

*1-2*

*Clar. 3*

*1-2*

*G.*

*1-2*

*3-4*

*scapan Soada*

*21*

*Top*

*Top*

*sf*

*1-2*

*Tuba*

*F*

*Temp.*

*T.Mc.*

*A*

*Viol. I*

*Viol. II*

*Alt.*

*Viol.*

*Con.*

*F*

*sf*

Fl.

Picc.

Ob.

1-2 Clar.

3.

1-2 Fg.

3.

Cor.

3 Trp.

3 Trb.

Tuba.

Trmp.

T. Al.

Viol I

Viol II

Alt.

Vcll.

Cbss.

FF

FF

G. Fag. 7

3 Tromp. 7

Tuba 7

Timpani 7

Viol. I 8

Viol. II 8

Alt. 8

Vclli 7

Cbass. 7

*mf* *cres.* *ccor.* *do* *FF*

G. Fag. 7

Cori 8

*mf* *cres.* *ccor.* *do* *FF*

Tromb. 8

Tuba 7

Timpani 7

*mf* *cres.* *ccor.* *do* *FF*

Viol. I 8

Viol. II 8

Alt. 8

Vclli 7

Cbass. 7

*mf* *cres.* *ccor.* *do* *FF*

24

203

24

32

Fl

Picc

Ob

Clm

Fg

Cfg

Ca

Trp

T:tr

T:bn

Temp

Vcl I

Vcl II

Alli

Vcll

CB

1. Fl. 1  
2. Fl. 2  
Picc.  
1-4 Ob.  
3.  
1-4 Cl.  
2-3.  
1-4 Fg.  
2.  
C. Fag.

FF

Ca.  
Tpt.  
Tpt. 1/2  
Tuba  
Timp.

Flötensung

Flötensung

Flötensung

Flötensung

Flötensung

Timp. Proh.

CE 2-4

Viol. I  
Viol. II  
Alti.  
Voc.  
CBass

Viol I  
Viol II  
Alti  
Vcll 1  
Vcll 2  
Cesul

FFF  
glissando  
FFF

Fl. 1  
Fl. 2  
Picc.  
Obs. 1, 2  
Obs. 3  
Fag.  
C. Fag.

FF  
Clarinete  
FFF

Corn.  
Tup.  
3 Tup.  
Tuba  
Timp.

F  
21  
FFF

Viol I  
Viol II  
Alti  
Vcll  
Cesul

FFF

Rit.....

29 <sup>210</sup> Menu mosso (♩ = 184)

Fl. I & II

Picc.

OB 1 & 2

Clas 1 & 2 & 3

Fag 1 & 2

CFag

Cor 1 & 2 & 3 & 4

Trp 1 & 2

Trp 3 & 4

Tuba

Temp

T.Milt

Panfl. & Glocka

Metallophon

Viol. I

Viol. II

Alti

Vclli

CBass

Viol. I dynamics: *mf*, *ff*

Viol. II dynamics: *mf*, *ff*

Alti dynamics: *mf*, *ff*

Vclli dynamics: *mf*, *ff*

CBass dynamics: *mf*, *ff*

Fl. I & II dynamics: *mf*, *ff*

Picc. dynamics: *mf*, *ff*

OB 1 & 2 dynamics: *mf*, *ff*

Clas 1 & 2 & 3 dynamics: *mf*, *ff*

Fag 1 & 2 dynamics: *mf*, *ff*

CFag dynamics: *mf*, *ff*

Cor 1 & 2 & 3 & 4 dynamics: *mf*, *ff*

Trp 1 & 2 dynamics: *mf*, *ff*

Trp 3 & 4 dynamics: *mf*, *ff*

Tuba dynamics: *mf*, *ff*

Temp dynamics: *mf*, *ff*

T.Milt dynamics: *mf*, *ff*

Panfl. & Glocka dynamics: *mf*, *ff*

Metallophon dynamics: *mf*, *ff*

Viol. I dynamics: *mf*, *ff*

Viol. II dynamics: *mf*, *ff*

Alti dynamics: *mf*, *ff*

Vclli dynamics: *mf*, *ff*

CBass dynamics: *mf*, *ff*

Fl. I & II dynamics: *mf*, *ff*

Picc. dynamics: *mf*, *ff*

OB 1 & 2 dynamics: *mf*, *ff*

Clas 1 & 2 & 3 dynamics: *mf*, *ff*

Fag 1 & 2 dynamics: *mf*, *ff*

CFag dynamics: *mf*, *ff*

Cor 1 & 2 & 3 & 4 dynamics: *mf*, *ff*

Trp 1 & 2 dynamics: *mf*, *ff*

Trp 3 & 4 dynamics: *mf*, *ff*

Tuba dynamics: *mf*, *ff*

Temp dynamics: *mf*, *ff*

T.Milt dynamics: *mf*, *ff*

Panfl. & Glocka dynamics: *mf*, *ff*

Metallophon dynamics: *mf*, *ff*

Viol. I dynamics: *mf*, *ff*

Viol. II dynamics: *mf*, *ff*

Alti dynamics: *mf*, *ff*

Vclli dynamics: *mf*, *ff*

CBass dynamics: *mf*, *ff*

Rit.....

29 Menu Mosso (♩ = 184)

Viol. I

Viol. II

Alti

Vclli

CBass

Viol. I dynamics: *mf*, *ff*

Viol. II dynamics: *mf*, *ff*

Alti dynamics: *mf*, *ff*

Vclli dynamics: *mf*, *ff*

CBass dynamics: *mf*, *ff*

Viol. I dynamics: *mf*, *ff*

Viol. II dynamics: *mf*, *ff*

Alti dynamics: *mf*, *ff*

Vclli dynamics: *mf*, *ff*

CBass dynamics: *mf*, *ff*

Viol. I dynamics: *mf*, *ff*

Viol. II dynamics: *mf*, *ff*

Alti dynamics: *mf*, *ff*

Vclli dynamics: *mf*, *ff*

CBass dynamics: *mf*, *ff*

Viol. I dynamics: *mf*, *ff*

Viol. II dynamics: *mf*, *ff*

Alti dynamics: *mf*, *ff*

Vclli dynamics: *mf*, *ff*

CBass dynamics: *mf*, *ff*

Fl 1  
Fl 2  
Picc  
Ob 1  
Ob 2  
Cl 1  
Cl 2  
Cl 3  
Fg

Gs  
Tup

Trb 1-2  
Trbn  
Metalofs

Viol I  
Viol II  
Alt.  
Vcll.

3 Pdlca

(31)

2Fl *mf*

1ob *mf*

C1

2

1Fag *mf*

(32)

2Fl *dim*

1ob

C1

2

1Fag *dim*

Mchtrp

Violino Solo *mf molto cresc*

Viola *ppp*

Viol II *ppp*

Alti div *ppp*

Vcllo div *ppp*

Cbass

*ppp*

*ppp*

*ppp*

*ppp*

*ppp*

5/8

3/8

3/8

45

①

217

Fl.

Ob.

Cl.

Sip

Temp

Tambora

Violino Solo

Violini I

div. a 4

con sord.

ppp

con sord.

Alli

div. a 4

Vcelli

C. Basi

46

(2) Pie-Messa (♩ = 66)

Fl 1 & 2  
 OB 1  
 Cl 1 & 2

pp dolce  
 pp dolce  
 pp dolce

1-2 Corno  
 3-4 Corno  
 Temp.  
 Tromba

pp  
 pp dolce

Viol Solo  
 Violini I  
 Viol. II  
 Alt. Co.  
 Viol.  
 Cello  
 Basso

Tutti  
 Pomp.

1 Fl  
2 Fl  
OB  
1 Cl  
2 Cl  
Cor

Viol I

Violin I (Viol I) part with dynamic marking *p*. The score features a melodic line with slurs and accents.

3 *pp* *p*  
1 Fl  
2 Fl  
OB  
1 Cl  
2 Cl  
Cor

Viol I  
Alt.  
*pp*

Violin I (Viol I) and Viola (Alt.) parts. Violin I has dynamic marking *p*, and Viola has *pp*. The Viola part includes a *pizz* (pizzicato) section.

④

Fl 1  
Fl 2  
Cl 1  
Cl 2  
Ca.  
Viol I  
Alti  
Vcelli  
CBassi

*p*  
*pp*  
*sforz.*

⑤

Viol I  
Alti  
Vcelli  
CBassi

*cresc.*  
*f*  
*p*  
*pp*  
*mf*  
*sfz*

*cresc.*

Viol I  
Alti  
Vcelli  
CBassi

*cresc.*  
*f*

2Fl  $\text{B}\flat$   $\text{a}^2$   $\text{F}$

2Ob  $\text{B}\flat$   $\text{a}^2$

2Cl  $\text{B}\flat$   $\text{a}^2$

2Fg  $\text{B}\flat$   $\text{a}^2$

1-2 Gm  $\text{B}\flat$

3-4 Gm  $\text{B}\flat$

1. Trp  $\text{B}\flat$  *mf* *Com. snare (cresc.)*

2. Trp  $\text{B}\flat$  *mf* *drum snare (metal) mf*

1-2 Trp. *Trp.* *P* *F* *P* *F* *P* *F*

Timpani *P* *F* *P* *F* *P* *F*

Piano

Viol I  $\text{B}\flat$  *Fespz*

Viol II  $\text{B}\flat$

Alti  $\text{B}\flat$

Vcll.  $\text{B}\flat$  *div.*

Cbass  $\text{B}\flat$  *div.* *uniz*

271.  
epicuro

5

5

Four empty musical staves for strings, measures 12-15.

8

5/8 *crac* *3 P*

2 Fl. *crac*

Piccob. *crac*

2 oB. *crac*

2 Cl. *crac*

2 Fg. *crac* *mp dca*

Timp. *crac* *3 P*

Viol. S. *crac* *mf cap.*

Viol. I *crac*

Viol. II *crac*

Alti. *crac* *pp* *p<sub>sub</sub>*

Vcll. *crac* *p<sub>sub</sub>*

C. Bas. *crac* *p<sub>sub</sub>*

9

Fagotto

Viol. S. *div.*

Viol. I *div.*

Viol. II *div.*

Vcll. *div.*

10

Clarin. *mf molto cresc.*

*dim.*

Viol. I *ppp*

Viol. II *ppp*

Vcell. *ppp*

C. Bass *ppp*

11

Cl.

Viol. I

Viol. II

Vcell.

C. Bass *p espress.*

Ch.

Piano *p*

Viol. I

Viol. II

Vcell.

C. Bass

*ppp*

*dim.*

12

Clarin. *pp*

Top. I & II *pp*

Violini I & II *ppp molto cresc.*

Alt. *ppp*

Vcelli & C. Bass *ppp*

*molto cresc.*

Allegro Marcato (♩ = 108)

Flauti 1-2  $\text{♩} = 108$

Piccolo  $\text{♩} = 108$

1-2  
Oboi  $\text{♩} = 108$

3  $\text{♩} = 108$

Cl. in Sib. 1-3  $\text{♩} = 108$

Cl. in Sib. (1-5)  $\text{♩} = 108$

Fag. 1-2  $\text{♩} = 108$

C. Fag.  $\text{♩} = 108$

*ff*

*P* *F* *P*

I II  
Corni  $\text{♩} = 108$

II II *pp*

*ff*

I II  
Trombe  $\text{♩} = 108$

II II *pp*

I II  
Trombi  $\text{♩} = 108$

II *pp*

Tuba  $\text{♩} = 108$

Timpani  $\text{♩} = 108$

T. Milit. piatti  
Cassa  $\text{♩} = 108$

*pp*

*P* *F*

1-2 *suad.*

3 *suad.*

Piave  $\text{♩} = 108$

*pp*

Allegro Marcato (♩ = 108)

Viol. I  $\text{♩} = 108$

Viol. II  $\text{♩} = 108$

Alb.  $\text{♩} = 108$

Vcell.  $\text{♩} = 108$

C. Bass.  $\text{♩} = 108$

*pp* *ff* *pp*

*F* *P* *P*

(21)

*F* *p*

2 Fl. *ad*

Picc. *F*

1. Ob. *ad*

2. >

2 Clar. *ad*

Cl. Bass

2 Fag. *F*

C. Fag.

Corn.

*mf* *p*

19

*mp stacc.*

1. *staccato*

2. *staccato*

3. *staccato*

Trp. *F*

1-2

3

Tuba *F*

Timpani

Bass Drum

Piano

*F* *p* *pizz.*

Viol. I *pizz.*

Viol. II *pizz.*

Alto *pizz.*

Violoncello *pizz.*

Cont. Bass *pizz.*

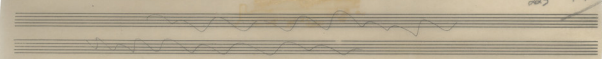

Fl  
Pic  
Ob  
Cl  
Ba  
Fg  
Cb

G  
Trp  
Trp  
Tuba  
Timp  
Patti  
Cassa  
Perc

P corno

Viol I  
Viol II  
Alti  
Vclli  
Cb

23

Fl

Pic

Ob

Cl

Clarinet in B-flat

Fg

Bassoon in F

Ca

Tpt

Tbn

Tub

T.Nit

Pano

Viol I

Viol II

Alt

Vcl

Ccl

ff

pp

f

1.A.

2.A.

*P cresc.*

*ff cresc.*

*P*

*FF*

*PP*

*P*

*FF*

Fl 1  
Fl 2  
Ob  
Cl  
Fg

G2

Trp  
Tuba  
Temp  
T.M.  
Piano

Viol I  
Viol II  
Alti  
Vcll  
Cemb

*F* *passionato*

*F* *sempre marcato*

Fl  
Picc  
1-3  
OB  
3  
Cl  
Cl.B.  
Fg  
Cf

G2

Trp  
1-2  
3-4

Tbn

Trp  
Timp  
dim

Picc

Vcl I  
Vcl II  
Alt  
Vcln  
Cb

Handwritten musical score for Timpani (Timpani). The part is mostly blank, indicating rests.

27

FF

Fl  
Pic  
Ob  
Cl  
Cb  
Fg  
Cf

Woodwind and brass section score. Flute (Fl), Piccolo (Pic), Oboe (Ob), Clarinet (Cl), Contrabass (Cb), Flute/Guitar (Fg), and Cor Anglais (Cf). The score includes dynamic markings such as *mf*, *f*, and *trac*.

Ca

Cello and Double Bass (Ca) part. Includes dynamic markings *f* and *mf*.

Trp

Trumpet (Trp) part. Includes dynamic markings *f* and *mf*.

1-2 Trb  
2-Trb

Trumpet (1-2 Trb) and Trombone (2-Trb) parts. Includes dynamic markings *f* and *mf*.

Temp

Timpani (Temp) part.

T-Nil

Tuba (T-Nil) part.

Piccoli  
Cassa

Piccoli and Cassa (Percussion) part.

Piano

Piano part.

Viol I  
Viol II

Violin I (Viol I) and Violin II (Viol II) parts.

Alti

Alto (Alti) part.

Voce

Cbass

Double Bass (Cbass) part. Includes dynamic markings *f* and *mf*.

70

242

Fl  
 Fl  
 1-2  
 3  
 Cl  
 Cl  
 Fg  
 Cf<sub>g</sub>

G

Top  
 1-2  
 3  
 Tuba  
 Temp  
 T.M.  
 Puffs  
 Cass

Vcl I  
 Vcl II  
 Vcl  
 Vcl  
 Cb

2. F

Fl.  $\text{2}^{\text{a}}$   $\text{3}^{\text{a}}$   $\text{4}^{\text{a}}$

Clarineti  $\text{1}^{\text{a}}$   $\text{2}^{\text{a}}$

B.C.  $\text{1}^{\text{a}}$   $\text{2}^{\text{a}}$

Fg  $\text{1}^{\text{a}}$   $\text{2}^{\text{a}}$

Cf  $\text{1}^{\text{a}}$   $\text{2}^{\text{a}}$

mf c.c.c.c.

Coro

1-2

3-4

mf c.c.c.c.

3. Tab

1-2

3-4

F

mf c.c.c.c.

3. Tab

mf

Leva intubato soprano 9

1-2

3-4

mf c.c.c.c.

3. Tab

1-2

3-4

mf c.c.c.c.

3. Tab

mf

1-2

3-4

mf c.c.c.c.

3. Tab

1-2

3-4

mf c.c.c.c.

3. Tab

mf

Flauti

Clarineti

Piana

mf c.c.c.c.

simile

Violini II

mf c.c.c.c.

Altri div.

in 4

mf c.c.c.c.

Vcelli e Contrabb.

mf c.c.c.c.

Handwritten musical score for the third system, showing piano and violin parts with various musical notations.

Handwritten musical score for the fourth system, primarily consisting of piano accompaniment.

Handwritten musical score for the fifth system, featuring piano and violin parts with complex rhythmic patterns.

9

Poco Meno

a Tempo

Flute  
Oboe  
Clarinet  
Bassoon  
Trombone

*P* *FF*

Violin I  
Violin II

*P cresc* *FF*

Flute  
Oboe  
Clarinet  
Bassoon  
Trombone

*P cresc* *F*

Flute  
Oboe  
Clarinet  
Bassoon  
Trombone

*P cresc* *F*

Violin I  
Violin II  
Alto Saxophone  
Trombone  
Cello/Double Bass

Poco Meno  
*P cresc molto* *a Tempo*

*sempre FFF*

*P* *FF*

Fl 1 & 2  
 Clarinet  
 Fg 1-2

*p*

1-2  
*F mult. cant.*

Viol I & II  
 Alto  
 Viola

*mf*  
*p*  
*F mult. cant.*

Fl 1 & 2  
 Clarinet  
 Fg 1-2  
 Bassoon  
 Contrabass

*p*  
*f*

Viol I & II  
 Alto  
 Viola

**10** *ff* *con passione*

Viol I & II  
 Alto  
 Viola

*f*

ritard **11**

2 Fl.  $\text{F}$   $\text{mf}$

3 Op.  $\text{F}$   $\text{mf}$

Cl. 1  $\text{mf}$

Cl. 2  $\text{mf}$

B. Cl.  $\text{mf}$

Fg. 1  $\text{mf}$

Fg. 2  $\text{mf}$

C. Fg.  $\text{mf}$

Cori.  $\text{mp}$  *corale*  $\text{mf}$

3 Trp.  $\text{2.3.4.}$  *corale.*  $\text{mf}$   $\text{F}$

Tpt.  $\text{mf}$   $\text{F}$

*Poco Rit* *Tempo*

Viol. I  $\text{dim}$   $\text{P}$   $\text{mf}$   $\text{F}$

Viol. II  $\text{mf}$   $\text{F}$

Alt.  $\text{mf}$   $\text{F}$

Vcel.  $\text{mf}$   $\text{F}$

Bass  $\text{dim}$   $\text{P}$   $\text{mf}$   $\text{F}$

Fl.  $\text{C}$  - - - - -

Picc.  $\text{C}$  - - - - -

Ob.  $\text{C}$  - - - - -

Cl.  $\text{C}$  - - - - -

Bc.  $\text{C}$  - - - - -

Violin I - - - - -

Violin II - - - - -

Viola - - - - -

Cello - - - - -

Double Bass - - - - -

121

*mp*

*Fasola*

*Fasola*

Violin I

Violin II

Viola

Cello

Double Bass

*mf cresc.*

Violin I

Violin II

Viola

Cello

Double Bass

Fl.

Pic.

1-2 Ob.

3

Cl.

Cl. B.

Fg.

C. Fg.

14

*F*

*ff*

*ff*

C.

Trp.

Trb.

Tuba

Timp.

T.M.

Plati.

Cassa.

Vcl. I

Vcl. II

All.

Vcl.

Cb.

*ff* *mult. marcato*

Fl.

Pic.

OB.

Cl.

Cl. B.

F.

C.F.

G.

Trp.

3 Tr.

Tu.

Rit - - - - -

This section shows two empty staves, likely representing a rest or a section where the instruments are silent. A brace is present on the left side of the staves.

Rit - - - - -

15 *A Tempo*

Fl  $\text{B}\flat$  *ff*

Pc  $\text{B}\flat$  *ff*

Ob  $\text{B}\flat$  *ff*

Cl  $\text{B}\flat$  *ff*

Bcl  $\text{B}\flat$

Fg  $\text{B}\flat$  *ff* 1.2.

CFg

Ca  $\text{B}\flat$  *ff*

Tip  $\text{B}\flat$  *f* 1.2.3

Tap

Tuba

Temp

T.M.

Picchi

Cassa

Piano

*a tempo*

Viol I  $\text{B}\flat$  *ff* *div. a. d.*

Viol II  $\text{B}\flat$  *div. a. d.*

Alt.  $\text{B}\flat$  *div. a. d.*

Cell  $\text{B}\flat$

CBas  $\text{B}\flat$  *ff*

16

gva

Fi.

Pc.

1-2

3

*ff*

1-2

3-4

*f*

Piatti Gato Bayreuth

*f*

gva

Fl.  $\text{b}^{\flat}$   $\text{b}^{\flat}$   $\text{b}^{\flat}$   $\text{b}^{\flat}$   $\text{b}^{\flat}$   $\text{b}^{\flat}$

Pan.

Ob.

Cl.

B.C.

Fg.

Cf.

Ca.

Tap.

1-23  
Tob.

Tua.

Temp.

T.M.

Punt.

Con.

Pizz.

Viol. I

Viol. II

All.

Viol.

C.B.

ADAGIO (♩ = 54)

Cl. Bas.  $\text{♩}$  *pespe.*

1-2 Cori  $\text{♩}$  *fff*

3-4  $\text{♩}$  *fff*

1-2 Trombe  $\text{♩}$  *ff*

3-4  $\text{♩}$  *molto esp.*

Tuba  $\text{♩}$  *fff*

Timp.  $\text{♩}$  *ff* *pp*

T. Milit.  $\text{♩}$  *pp*

Cassa *Non in tempo. In tempo.*  $\text{♩}$  *fff* *pp*

Piano  $\text{♩}$  *fff*

Viol. I  $\text{♩}$  *fff*

Viol. II  $\text{♩}$  *fff* *pp*

Alt.  $\text{♩}$  *fff* *pp*

Violoncelli  $\text{♩}$  *fff* *pp*

Chassi  $\text{♩}$  *fff*

1 Flauto  $\text{♩}$  *ppp*

1 Oboe  $\text{♩}$  *ppp*

Cl. Bass  $\text{♩}$  *pp*

Viol. I  $\text{♩}$  *pp*

Viol. II  $\text{♩}$  *pp*

Chassi  $\text{♩}$  *ppp*

ANDANTE (♩ = 58)

*molto*

*mf dolce*

*f con passione*

*pp*

*pp*

Musical score for Flute (Fl.), Oboe (Ob.), Violin I (Viol. I), Violin II (Viol. II), and Alto (Alti.). The score includes various musical notations such as notes, rests, and dynamics like *dim*.

(18)

Musical score for Flute (Fl.), Oboe (Ob.), Violin I (Viol. I), Violin II (Viol. II), Alto (Alti.), and Cello/Double Bass (Cb.). The score includes dynamics such as *dim*, *P*, *pp*, and *F*, and the instruction *multo cresc. ed. subito*.

Musical score for Flute (Fl.), Oboe (Ob.), Clarinet (Cl.), Bassoon (Fg.), and Cello/Double Bass (Cb.). The score includes various musical notations and dynamics.

Musical score for Violin I (Viol. I), Violin II (Viol. II), Alto (Alti.), Cello (Viol.), and Double Bass (Cb.). The score includes various musical notations and dynamics.

18

*molto piccolo in Fl. piccolo 2*

*pp*

*P* *FF*

*mf*

*f*

*mf*

*ff*

*P* *FF*

(17) *Piu Lento*

1. 2. Fl. 1. 2. 3. Cl. 1. 2. 3. Cb. Fg. C. Fg.

This section contains the woodwind parts. It features multiple staves for Flutes (1. 2., 3.), Clarinets (1., 2., 3.), Bassoon (Cb.), and Cor Anglais (C. Fg.). The notation includes complex rhythmic patterns with many sixteenth notes, often beamed together. There are various dynamic markings and articulation symbols throughout.

1. 2. 3. 4. Cms. 1. 2. 3. 4. Trp. 1. 2. 3. 4. Tuba. Timp.

This section contains the brass parts. It includes Cornets (Cms.), Trumpets (Trp.), Tuba, and Timpani (Timp.). The Cornets and Trumpets have melodic lines with some dynamics like *ff* and *na*. The Tuba and Timpani parts are more rhythmic and supportive.

1. 2. 3. 4. Piano.

This section contains the string parts. It includes Violins (1., 2.), Violas (3., 4.), Cellos (Cello), and Double Basses (Cb. B.). The strings play a rhythmic accompaniment with some melodic movement. There are dynamic markings like *ff* and *na*.

Viol. I. Viol. II. Alto. Cello. Cb. B.

This section contains the string parts. It includes Violins (Viol. I, Viol. II), Viola, Cello, and Double Bass (Cb. B.). The notation shows rhythmic patterns and some melodic lines. There are dynamic markings like *ff* and *na*.

OFI.   
 3OB.   
 Bas. Cl.   
 CFg   
 Ctrn   
 4Tpt.   
 3Tpt.   
 3Tuba   
 Tmp.   
 Vol I   
 Vol II   
 AII.   
 Vcell.   
 CBass

Cor I   
 1-2 Tpt.   
 1-2 Tuba   
 3. Tuba   
 Tmp.   
 T. M. I.   
 Plectro

29

1-2 Oboe  
3  
2 Clar  
Gtr  
7-0  
Bass

8-8

2  
F

Viol I  
Viol II  
Alti  
Tenor  
Vocal  
C.Bass  
Pia FFF

Fl

Picc

1-2  
OB

3

2Cl

ClB

2Fg

C Fg

Gn

Trp

3Trp

Tuba

Trmp

T-Mil

Flauti

Coro

Piana

Vcl I

Vcl II

Alt:

Vcll

Cb

116 117 118

*accel.* **Piu Mosso**

Pi. 12  
Picc  
OB 1+2  
Cl. 1  
Cl. 2  
Cl. Bas  
Fg 1  
Fg 2  
Cf

Ca.  
1  
2-4  
Tuba 1+2  
Tuba  
Timp.  
T. M.  
P. M.  
Cassa  
P. M.

*accelerando - a tempo* **Piu Mosso** **FFF**

**FF**  
**FF**

3i

32

2 Fl  
Pic  
3 Ob  
Cl 1  
Cl 2  
Cia<sub>2</sub>  
F<sub>1</sub>  
F<sub>2</sub>  
CF<sub>3</sub>

C<sub>1</sub>  
C<sub>2</sub>

1  
2  
3-4  
3 T<sub>1</sub>  
T<sub>2</sub>  
T<sub>3</sub>  
T<sub>4</sub>  
T<sub>5</sub>  
T<sub>6</sub>  
T<sub>7</sub>  
T<sub>8</sub>  
T<sub>9</sub>  
T<sub>10</sub>  
T<sub>11</sub>  
T<sub>12</sub>  
T<sub>13</sub>  
T<sub>14</sub>  
T<sub>15</sub>  
T<sub>16</sub>  
T<sub>17</sub>  
T<sub>18</sub>  
T<sub>19</sub>  
T<sub>20</sub>  
T<sub>21</sub>  
T<sub>22</sub>  
T<sub>23</sub>  
T<sub>24</sub>  
T<sub>25</sub>  
T<sub>26</sub>  
T<sub>27</sub>  
T<sub>28</sub>  
T<sub>29</sub>  
T<sub>30</sub>  
T<sub>31</sub>  
T<sub>32</sub>  
T<sub>33</sub>  
T<sub>34</sub>  
T<sub>35</sub>  
T<sub>36</sub>  
T<sub>37</sub>  
T<sub>38</sub>  
T<sub>39</sub>  
T<sub>40</sub>  
T<sub>41</sub>  
T<sub>42</sub>  
T<sub>43</sub>  
T<sub>44</sub>  
T<sub>45</sub>  
T<sub>46</sub>  
T<sub>47</sub>  
T<sub>48</sub>  
T<sub>49</sub>  
T<sub>50</sub>  
T<sub>51</sub>  
T<sub>52</sub>  
T<sub>53</sub>  
T<sub>54</sub>  
T<sub>55</sub>  
T<sub>56</sub>  
T<sub>57</sub>  
T<sub>58</sub>  
T<sub>59</sub>  
T<sub>60</sub>  
T<sub>61</sub>  
T<sub>62</sub>  
T<sub>63</sub>  
T<sub>64</sub>  
T<sub>65</sub>  
T<sub>66</sub>  
T<sub>67</sub>  
T<sub>68</sub>  
T<sub>69</sub>  
T<sub>70</sub>  
T<sub>71</sub>  
T<sub>72</sub>  
T<sub>73</sub>  
T<sub>74</sub>  
T<sub>75</sub>  
T<sub>76</sub>  
T<sub>77</sub>  
T<sub>78</sub>  
T<sub>79</sub>  
T<sub>80</sub>  
T<sub>81</sub>  
T<sub>82</sub>  
T<sub>83</sub>  
T<sub>84</sub>  
T<sub>85</sub>  
T<sub>86</sub>  
T<sub>87</sub>  
T<sub>88</sub>  
T<sub>89</sub>  
T<sub>90</sub>  
T<sub>91</sub>  
T<sub>92</sub>  
T<sub>93</sub>  
T<sub>94</sub>  
T<sub>95</sub>  
T<sub>96</sub>  
T<sub>97</sub>  
T<sub>98</sub>  
T<sub>99</sub>  
T<sub>100</sub>

Piano  
Piano

Viol I  
Viol II  
Vcll  
Vcll  
Cbass

Poco Ritenuto

2 Fl.

Picc.

3 Ob.

1 Cl.

1 Cl.

3 B.C.

F. 1

F. 2

C.F.

C.

1 Trp.

2 Trp.

3 Trp.

Tua.

Temp.

T-M.

Panor.

Contra

Piano

Poco Ritenuto

Viol. I

Viol. II

Alto

Vcel.

CBas.

sfff