

Ja bhi  
kai to Swast

Spartan

A. B. F. 2  
MAD

{ my 206 FIVE  
10/10/04  
FINALE  
(2007)

Характеристика  
F - P  
в оригинале  
и в партитуре  
и в score

3 Симфония  
3<sup>я</sup> СИМФОНИЯ

- SPARTITO -

Меню Симфония

ADAGIO  $\text{♩} = 56$

Судя по плану оригинала и в партитуре и в score) в. м.

20.X.02  
А.М.

25

28

31

33

35

rit.

38

(A) 34

3

41

47

49

50

51

52

53

54

Drum	Drum	Coro	Coro	Coro	Coro
Coro	Coro	Coro	Coro	Coro	Coro
Bass	Bass	Bass	Bass	Bass	Bass

Coro  
 Kenis coro kenje vum  
 Haurgott =  
 Et Annus kai fatus  
 keibes furi

54

55

56

Cora

57

58

59

60

Cora

61

62

63

64

65

66

Allegro d = 85

68

69

70

Sib  
Lab  
Sole  
MID  
SIB  
Lab

Dat  
Lab  
MID  
SIB  
Lab

D=4  
S=6  
M=4  
R=6  
S=6  
A=6

72 73 74 75

76

77 78 79

80 81 82 83 84

85

85 86 87 88

89 90

D=4  
S=6  
M=4  
R=6  
S=6  
A=6

94

95

Sax

Sax

96

97

98

99

100

104

106

108

7

6

110

In Stesso Tempo

113

116

119

8.  
120

Coro | Coro

121

122

Coro

Nix' xapam' nix' xapam' a' 8' vs

123

124

Coro | Coro

125

126

Coro

- 9 -

127

128

130

131

132

1a

Coro

Coro

133

Coro

Coro

134

Coro

Coro

135

Coro

Coro

136

11 5/11

8/8

Coro

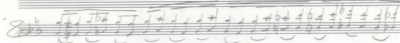

7/8 4/8

3/4

137

8/8

Coro

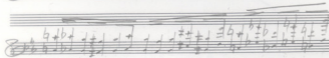

7/8 3/4

3/4

138

8/8

Coro

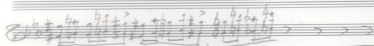

7/8 > > >

4/8

3/4

3/4

139

8/8

Coro

7/8 3/4

4/8 >

4/8

3/4 3/4

140

-12

*Cello* *Coro*

141

*Cello* *Coro*

142

*Cello* *Coro*

143

*Cello* *Coro*

144

13.

145

146

147

In Stress Tempo

120

151

152

155

*Corno* | *Corno* | *Corno* | *Corno*

159

*Corno* | *Corno*

161

*Corno*

164

*Corno*

167

181

Coro | Coro | Coro | Coro |

185

Coro | Coro | Coro | Coro |

189

Coro | Coro | Coro | Coro | Coro |

194

Solo Mezzo-Soprano

Coro | Coro |

In Stesso Tempo

196

Empty musical staves at the bottom of the page.

17

202

199

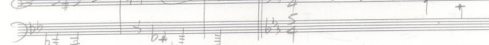
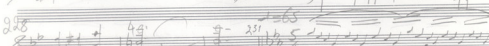
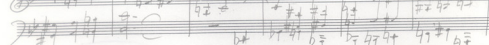
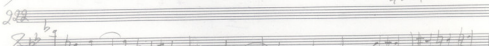
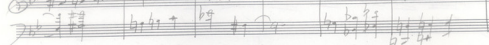
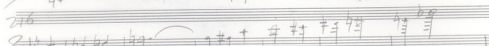
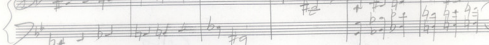
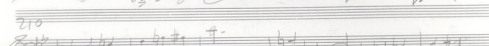
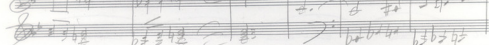

232

234

236

238

240

242

244

244

Coro | Coro

246

246

Coro | Coro

248

248

Coro | Coro

250

250

252

20

PA

Solo *Coro*

254

255

Solo *Coro*

256

Solo *Coro*

258

Solo *Coro*

Terzett Cor - - Vix - Ter Cor Ter Cor

Solo   
 Coro

Solo   
 Coro

Solo   
 Coro

Solo lyrics: *ka'e / Xu- sen*  
 Coro lyrics: *ai- ve juq- va- tov u- nno- que var- too*

Solo   
 Coro

Solo lyrics: *hu- va- nts- tu- lo- ji- ka*  
 Coro lyrics: *o- tav- te- ca - - nu- ta- ka- ta- beu*

Empty musical staves at the bottom of the page

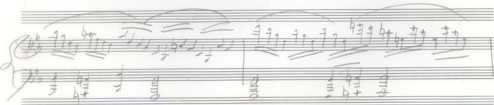
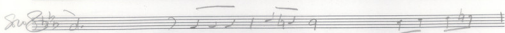
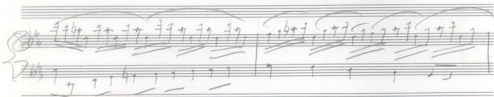
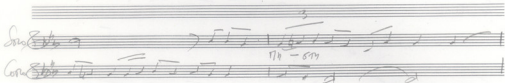
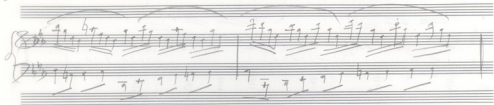
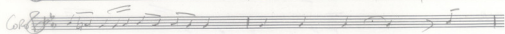
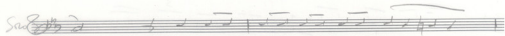

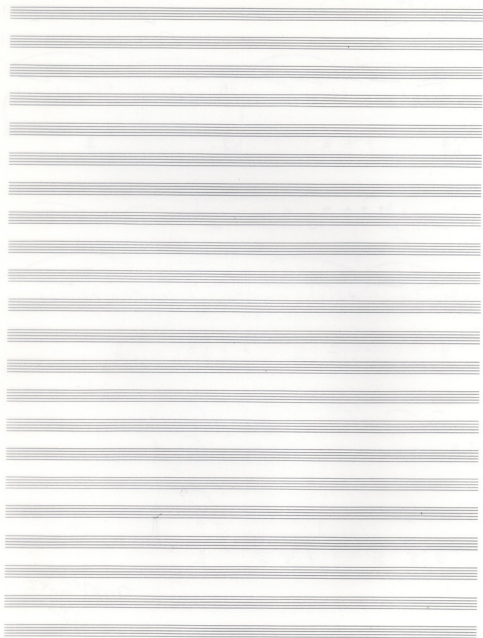

-27-  
SEVENTH MEAS

♩. = 70

**Measure 27:** Violin I and II play a melodic line with accents and slurs. The Cello/Double Bass part features a rhythmic pattern with slurs and accents.

**Measure 28:** Similar melodic development in the Violin parts. The Cello/Double Bass part continues with rhythmic patterns and slurs.

22

25

29

31

34

38

42

29.

46

20

17

21

22

49

23

24

53

56

59

62

LAFF  
MIO  
REB  
LAF

65

68

70

73

77

Solo

Gang 3/8

81

85

Solo

86

89

90

91

92

93

97

101

105

108

33

112

G

G

116

120

124

128

131

134

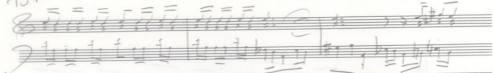

137

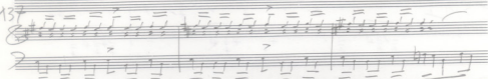

140

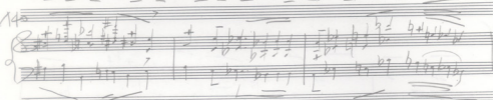

143

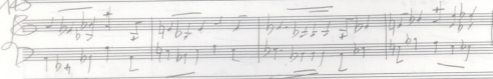

147

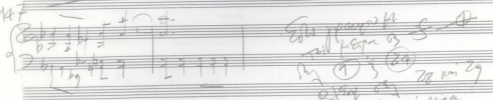

Edi pampang di  
 sil hampa di  
 (19) 5 (24)  
 28 km 29  
 28 km 29

Ta Vea Vea  
 como 149 - 172

Emotiva, mas di kui nra  
 cutaper is dechony  
 di Ngoran

[Ako vai NE-NE, Sraghansidun]

Coro

173

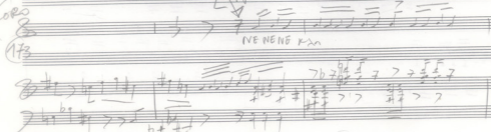

149  
 Nagon Alpa  
 20286

LA  
 MI  
 FA#  
 LA#

SI  
 DO  
 FA#  
 DO#

35

176

177

182

185

188

Cano

191

Cano

195

Cano

198

Cano

200

206

210

28

Illegible handwritten notes at the top right, possibly including "Solo" and "FF".

low  
mid  
2c  
3c  
low  
mid  
2c  
3c  
low  
2c

Soprano  
Cello

Nt po fait pou eis fu

Handwritten musical score for the second system. It includes vocal lines for Soprano and Cello with lyrics "Nt po fait pou eis fu". The piano accompaniment continues with complex rhythmic patterns.

Handwritten musical score for the third system. It features piano accompaniment with dense rhythmic patterns and some melodic lines. There are some handwritten annotations like "k...te's oi" above the piano part.

Solo 1 >  $\frac{1}{2}$   $\frac{1}{2}$  |  $\frac{1}{2}$   $\frac{1}{2}$  >  $\frac{1}{2}$   $\frac{1}{2}$  >  $\frac{1}{2}$   $\frac{1}{2}$  >  $\frac{1}{2}$   $\frac{1}{2}$  >

Gtr 1 > x x x | x x x | x x x > > x x x

Four empty musical staves at the bottom of the page, each with a five-line staff and a clef.

LAH  
TAP  
SIA  
LAH  
AH  
DE  
SIA  
LAH  
TAP

Sao

41A

180

215

tu - di - tu - Ba - vo - u - fu - cu

280

284

285

288

mf

292

295

298

301

304

307

311

322

324

332

Coro | Coro | Coro | Coro | -

337

Coro | Coro | Coro | Coro | Coro

342

Coro | Coro | Coro | Coro

346

Coro | Coro | Coro | Coro

350

350

Coro

LA<sup>+</sup>  
MI<sup>+</sup>  
RE<sup>+</sup>  
LA<sup>+</sup>

FF

355

355

Coro | Coro | Coro | Coro

359

359

Coro | Coro | Coro | Coro

363

366

363

366

47

370

368

8 Cans | Cans | Cans | Cans |

372

374

8 Cans | Cans | Cans | Cans |

376

8 Cans | Cans | - | - |

380

8

48

386

384

388

392

5th  
SOL  
FA#  
D#

LA  
D#  
G#  
F#  
E

NEA ENOXH ETP EHT

$\text{♩} = 145$

Solo ~~3~~

Vcl ~~3~~

Vcl ~~3~~

u.B. ~~3~~

vc ~~3~~

cb ~~3~~

To PIANO  
from first Spont.  
(Solo Solo)

397 ♩ = 145

mf 49 400

Solo  $\frac{3}{8}$   $\rightarrow \rightarrow | \dots | \dots | \dots | \dots | \dots | \dots |$

Abra Kary Ba Ba Ba-ha Xafuru oku tou yaou tou su

Vcl I ff  $\dots$

Vcl II  $\dots$

Ab  $\dots$

Vc  $\dots$

Cb  $\dots$

Piano  $\dots$

403

Solo  $\dots | \dots | \dots | \dots | \dots | \dots |$

a-ku es ha-ya-ku ya- tou h-kuwa di-ji-ya va-ny-ye-

Vcl I  $\dots$

Vcl II  $\dots$

Ab  $\dots$

Vc  $\dots$

Cb  $\dots$

Piano  $\dots$

409

Solo *mp*

iva va iva, teo iva Nepo hupu hu pi ota o hane va. Epu.

VI *mp*

VI *mp*

AL *mp*

VC *mp*

CB *mp*

Piano *mp*

416

Solo *mp*

hu kau teo ni tu pi. Epa teo Epa re hu hofiseu tie kop-

VI *mp*

VI *mp*

AL *mp*

VC *mp*

CB *mp*

Piano *mp*

422

51

TE mo ja noi mo ja noi karu su ep ves-

428

kan eja mo noi - a napu mo ja Be nu i pu pu Si-

434

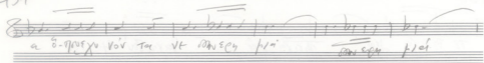
  
 a. ä. quere vor der weissen Hof

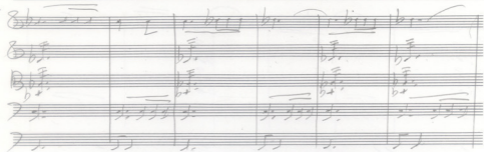

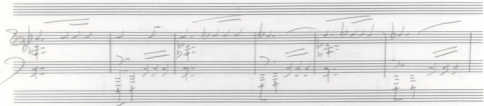

Ado

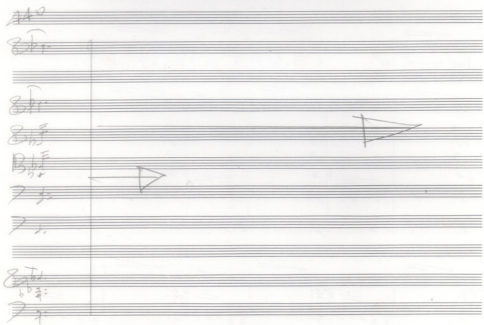

53

441

Fl. Ob. Cl. Corn. Trp.

Mus. - in G

1<sup>o</sup> - 2<sup>da</sup> - 3<sup>ta</sup> - 4<sup>ta</sup> - 5<sup>ta</sup> - 6<sup>ta</sup> - 7<sup>ma</sup> - 8<sup>va</sup> - 9<sup>ma</sup> - 10<sup>ma</sup> - 11<sup>ma</sup> - 12<sup>ma</sup>

441

Fg

Trp

Tuba

Tim

mf

San

Sax

Alt

Ten

Ba

Vcl

Vcl

AP

Vc

aca

B

Piano

441

448

Fg

al

F

Trp

Tuba

Timp

Sax

Natura, Ten. 9/16

Va. 9/16, Ten. 9/16

466

56 470

**Lyrics:**  
 Ich Be von Sünden Si  
 er Sündige xi - ven  
 er Sündige / ven

**Instrumental parts:**  
 Flöte (Flute)  
 Fagott (Bassoon)  
 Trompete (Trumpet)  
 Klarinette (Clarinet)  
 Violine I (Violin I)  
 Violine II (Violin II)  
 Viola  
 Violoncello (Cello)  
 Kontrabaß (Double Bass)

Tou fca Hia Tou fca Hia Tou fca Hia -   
NE NE NE NE NE NE NE NE NE NE NE NE NE NE NE NE   
NE NE NE NE NE NE NE NE NE NE NE NE NE NE NE NE   
Hia Tou fca Hia Tou fca Hia Tou fca Hia

9.11.11 2002  
 H. 2420

-60-

Allegro J=54 TRIPLO METRO

Empty musical staves at the bottom of the page.

- 61 -

18

22

26

30

34

37

40

H. H. H. H.

qui Tei cum gaudio dei proce vob. Su. Ex. pro. - no - ce

Canto | Canto | Canto | Canto

Solo 3/4

Canto 3/4

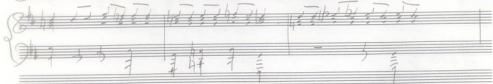
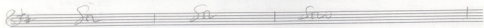
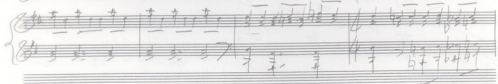
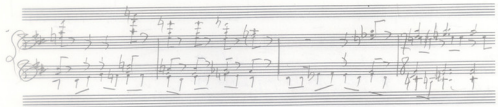

*Andante*  $\frac{2}{6}$

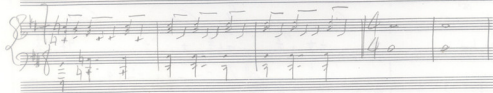

-65-

## TETABO MERO

Allegro con Furore  $\text{♩} = 146$

27

30

33

36

39

42

45

F

48

51

54

57

60

69

63

67

70

73

76

79

82

85

Coro

Coro  
Tutti

88

Coro

Coro

Coro

91

Coro

Coro

Coro

Coro

94

97

Coro

Coro

Coro

- 71 -

100

Coro | Coro | Coro | Coro

104

Coro | Coro | Coro | Coro | Coro

Coro 109

Coro | Coro | Coro | Coro | Coro

114

Coro  $\frac{120}{}$  Coro 121 Coro 122 Coro

123

Coro | Coro 125 | Coro | Coro

\* Remova-se  
Missa 115-119

127 130

Casa | Casa | Casa | Casa

131

Casa | Casa | Casa | Casa

135 137 138

Casa | Casa | Casa | Casa

115 116 117 118

Casa | Casa | Casa | Casa

119

Casa

-73

139

143

147

151

155

\* OX1 *immerausp*  
Knochen

160

165

171

*in grosso tempo (allegro)*

177

181

204

205

210

213

216

219

Cono | Cono | Cono | Cono

223

Solo  
Cono <sup>Frit</sup> | Cono kee | Cono pu-

226

Solo  
Cono <sup>ci</sup> | Cono ke | Cono <sup>tu</sup> <sup>tu</sup> <sup>a-</sup>

229

Solo  
Cono <sup>a pa</sup> | Cono | Cono | Cono

232

Two systems of musical notation. The first system has two staves: a vocal line with lyrics "Coro" and "pa te pa" and a piano accompaniment line. The second system continues the piano accompaniment with complex rhythmic patterns and accidentals.

235

Two systems of musical notation. The first system shows a vocal line with the word "Coro" repeated five times. The second system shows a piano accompaniment line with a key signature change to B-flat major and a complex rhythmic pattern.

240

Two systems of musical notation. The first system shows a vocal line with the word "Coro" and a piano accompaniment line. The second system continues the piano accompaniment with complex rhythmic patterns and accidentals.

244

Two systems of musical notation. The first system has two staves: a vocal line with lyrics "Coro" and "pa te pa" and a piano accompaniment line. The second system continues the piano accompaniment with complex rhythmic patterns and accidentals.

-79

247

250

253

256

257

262

265

268

271

274

277

280

285

lu - - - pi pe te tau te ce e pu puu.

289

292 *Allegro* 292 293

en paues pau te en pu te - - pu

295

pu ca te pu te tau rau pu te pu te

297

en pu puu

300

308

312

316

316

Kareem de ji - fe-tou ag-tou ee-

320

320

E pa ag tou ee e pa ag tou ee e pa

324

324

Kawen ka te pa ka te pa kaw en ka te pa

328

328

Kaw - - - Kawen ka te pa kaw - -

85

332

332

ph ph te - - pa ste - -

333

333

- kea pu - - pi pa de tau pa tau au - e pa

340

340

pau - - ca pau ca pu - - te pa pau

344

344

- - - ca pau - ca pa te ca

FF

Coda

348

353

358

363

87

366

Vocal line 1: *of the spirit of the Lord*

Vocal line 2: *Caro Caro Caro*

Piano accompaniment: *ff - ff - ff - ff*

Piano accompaniment: *ff*

Vocal line 1: *ff*

Vocal line 2: *ff*

Piano accompaniment: *ff*

Piano accompaniment: *ff*

374

Vocal line 1: *ff*

Vocal line 2: *ff*

Piano accompaniment: *ff*

Piano accompaniment: *ff*

378

Vocal line 1: *ff*

Vocal line 2: *ff*

Piano accompaniment: *ff*

Piano accompaniment: *ff*

Stout Xa

381

384 Rec. Mon. 1-15 (in 4)

387

392

394

398

402

406

412

Sen Largo  $\text{♩} = 56$

416

Sen 419

423

427

431

434

438

Admon. Coping of Mithras  
 Panis... Resati vi Tuis ad  
 Tu avante...

441

445

Andante 1=54

Suo

Tenore

Basso

448

Suo

Coro

449

Andante 1=52

mf 416

416

Coro

431

- 94

Solo  
Canto

Nordou Sporo Bo. H av- av- pa av- pa ju- ga- se. Va pa Spa co- Bo-

Canto Canto Canto Canto

435

Canto Canto Canto Canto

H- av- pa ju- ga- se pa vi- vi- pa- ta- ho-ro- Bo

437

Canto Canto Canto Canto

ta- se a- ro- ra- pu a- ro- ra- pu ha- ta- ra- y-

443

446

Canto Canto Canto Canto

pi va tau- pa- vai

447

-95

50

*Solo*

*Canto* | *Canto* | *Canto* | *Canto* | *Canto*

*Solo*

452

Handwritten musical score for the second system, including lyrics in Vietnamese. The lyrics are: "Đi anh, tìm bạn anh xa bạn bạn tìm ai đi không sao anh anh -".

Handwritten musical score for the third system, including lyrics in Vietnamese. The lyrics are: "Ánh sáng từ trên xuống đây, không sao anh anh".

*Solo*

*Canto*

Handwritten musical score for the fourth system, including lyrics in Vietnamese. The lyrics are: "Đi anh, tìm bạn anh xa bạn bạn tìm ai đi không sao anh anh".

96

2P.

100

