

Four empty grand staves for musical notation.

(B)

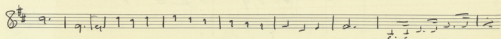
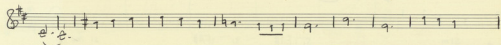
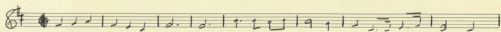
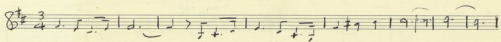
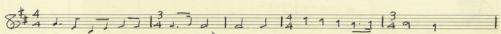
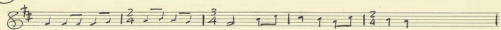

(C)

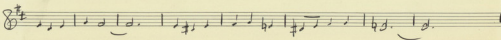
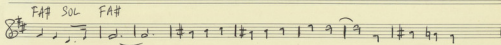
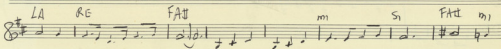
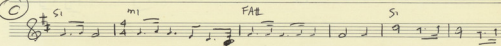

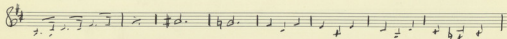
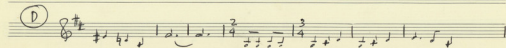
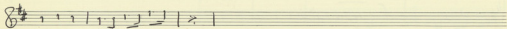
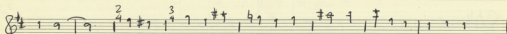
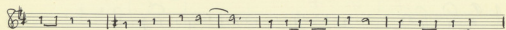
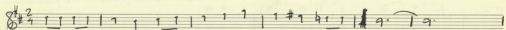
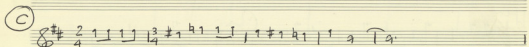
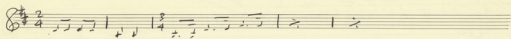

16

gr bon

Var. 16

5. 13

8

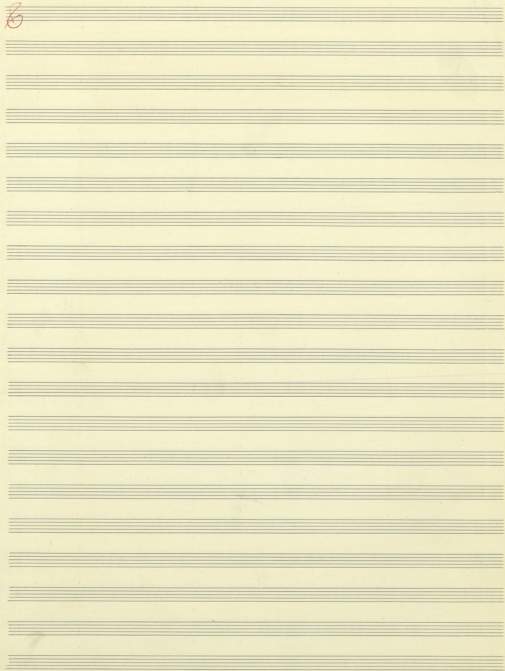

KOZARA Le Ronde de Kozara SUTYESKA

SAVA

TITO

TITO

3.15
1-20

Marche

Normanno
23. v. 73

SPONTANEA

2.55

18

4x = 0.5¢ // 1630 22
6 12 16

1:55

N° 77

ce ce sol ce ce ce

ce LA a sol ce LA

sol Sib ce Do sol LA ce

Sib Fa sol ce sol LA ce LA ce sol ce sol

ce LA ce

LA ce sol

ce sol la

LA ce ce sol sol LA

LA

Ru ce

sol

ce LA

N^o (22) 1.5i

Arrangement d'une chanson lors
de parrains.

Ess
28 36 38
40 47 54

N^o (23) 0.44

7, 1, 2, 1, 1 | 9, 1, 1, 1, 1, 2, 1, 1 | 9, 1, 1, 1, 1, 2, 1, 1 | 9, 1, 1, 1, 1, 2, 1, 1 |

7, 1, 2, 1, 1 | 9, 1, 1, 1, 1, 2, 1, 1 | 9, 1, 1, 1, 1, 2, 1, 1 | 9, 1, 1, 1, 1, 2, 1, 1 |

Empty musical staves for notation.