

Νομίστηκε να γραφτεί τ' εχθρός,
εργαστή

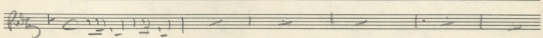
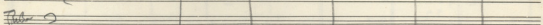
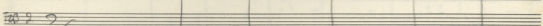
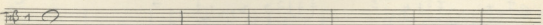
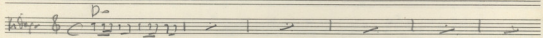
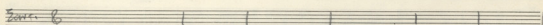
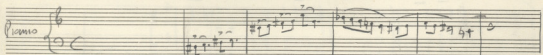
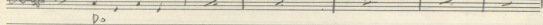
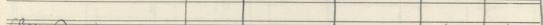
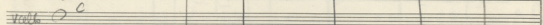
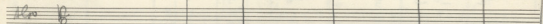
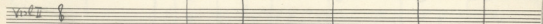
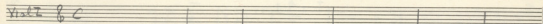
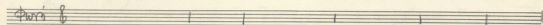
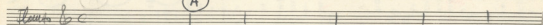
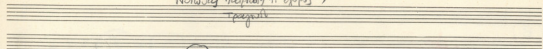

(B)

K. 5

(A) (B) (Γ)

(A) (B) *Zemra*

Do $\frac{1}{2}$ Do Sa $\frac{1}{2}$ Pa | Ren $\frac{1}{2}$ Ren Pa $\frac{1}{2}$ Pa

$\frac{1}{2}$ $\frac{1}{4}$ $\frac{1}{4}$ $\frac{1}{2}$ $\frac{1}{4}$ $\frac{1}{4}$

(B)

