

ΔΕΥΤΕΡΟ ΧΟΡΟΣ

Allegro

Fl. $\frac{3}{4}$

Clarinet $\frac{3}{4}$

Viol. 1 $\frac{3}{4}$

Viol. 2 $\frac{3}{4}$

Alto $\frac{3}{4}$

Viola $\frac{3}{4}$

Cello $\frac{3}{4}$

Bass $\frac{3}{4}$

Horns $\frac{3}{4}$

Trumpets $\frac{3}{4}$

Trombones $\frac{3}{4}$

Timpani $\frac{3}{4}$

10

sat pp

20

Two empty musical staves, one with a treble clef and one with a bass clef.

Two empty musical staves, one with a treble clef and one with a bass clef.

Two empty musical staves, one with a treble clef and one with a bass clef.

Two empty musical staves, one with a treble clef and one with a bass clef.

Two empty musical staves, one with a treble clef and one with a bass clef.

30

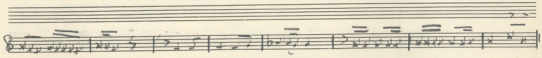
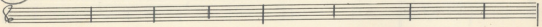

Saxofon

Solo Sax

sf

sf

bi 2
X
X
X

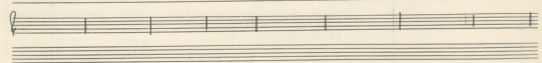

TRAM
TRAM

sf

(4)

Τὴν Παναγία πάντοτε πατρὸς ἡμερῶν βοήθειαν

Cassa

Piano

Allegro 50

(P)

Five empty musical staves, arranged vertically, with no notation present.

103

Two empty grand staves.

132

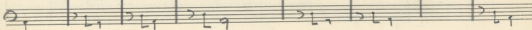
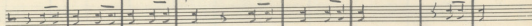
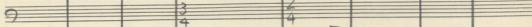
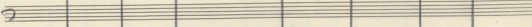
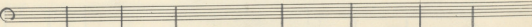
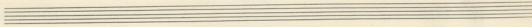
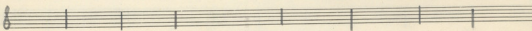
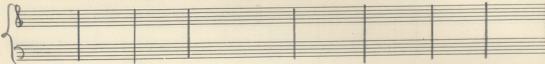
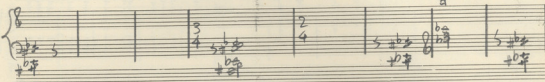
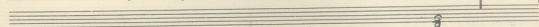
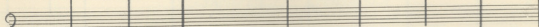
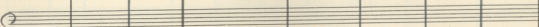
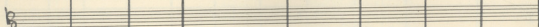
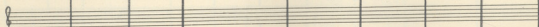
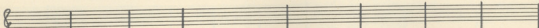
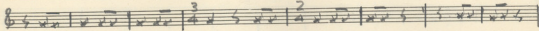
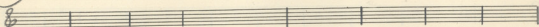
