

ΠΡΩΤΟ ΧΟΡΟΣ

Andante

- Flauto**: Flute part, starting with a treble clef and a sharp sign.
- Xορoς**: Chorus part, starting with a bass clef and a sharp sign.
- Viol. I & II**: Violin parts, starting with treble clefs and a sharp sign.
- Alto**: Alto part, starting with a treble clef and a sharp sign.
- Βασίλη**: Bass part, starting with a bass clef and a sharp sign.
- Πιάνο**: Piano part, starting with a bass clef and a sharp sign. Dynamics include *mp* and *mf*.
- ΣΑΒΙΤΣΙ**: Saxophone part, starting with a bass clef and a sharp sign.
- Κομποσόν**: Compose part, starting with a bass clef and a sharp sign. Dynamics include *mp*.
- Τζουρνι**: Trumpet part, starting with a treble clef and a sharp sign.
- Τούβα**: Trombone part, starting with a bass clef and a sharp sign.
- Βιολωνι**: Viola part, starting with a treble clef and a sharp sign. Dynamics include *mf*.
- Τ.μπ**: Tenor part, starting with a bass clef and a sharp sign. Dynamics include *mp*.

Fl $\text{8}^{\#}$

(5)

Xln $\text{8}^{\#}$

I $\text{8}^{\#}$
 Viol $\text{8}^{\#}$
 Ala $\text{8}^{\#}$
 Viol $\text{8}^{\#}$
 Co $\text{8}^{\#}$

Pim $\text{8}^{\#}$

Tim $\text{8}^{\#}$

Co $\text{8}^{\#}$

Trm $\text{8}^{\#}$
 Trcl $\text{8}^{\#}$

Bas $\text{8}^{\#}$

Tim $\text{8}^{\#}$

15

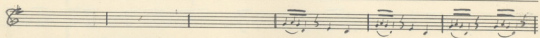
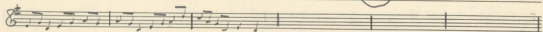

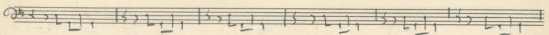
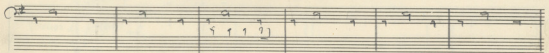
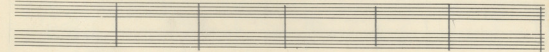
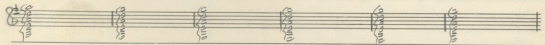
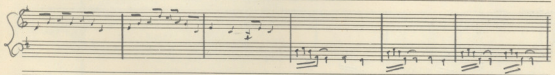
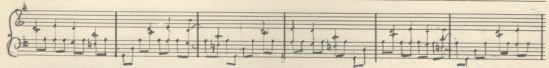

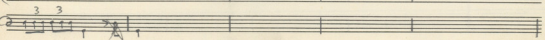
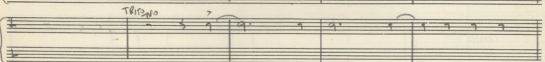
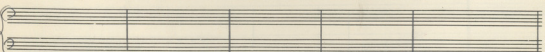
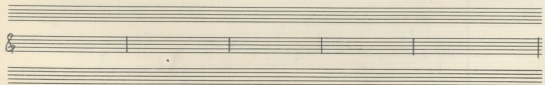
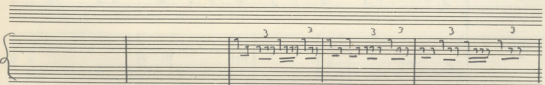
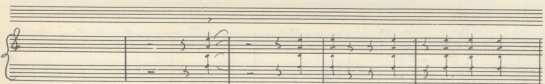
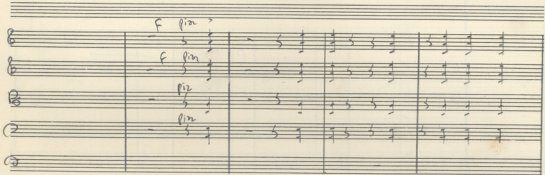
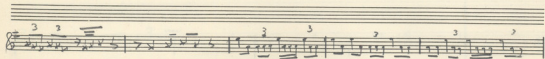
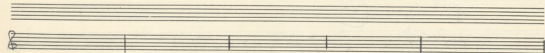

Allegri

(30)

Empty musical staff lines.

Empty musical staff lines.

Empty musical staff lines.

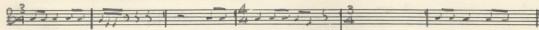
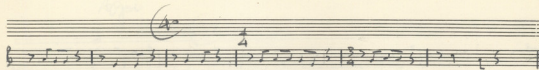

50

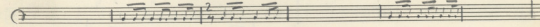
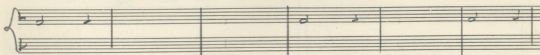
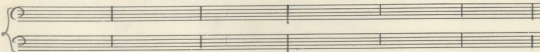
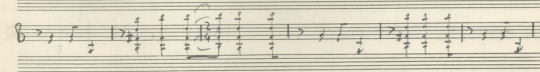
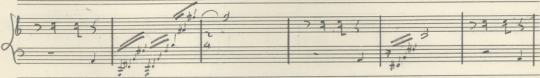
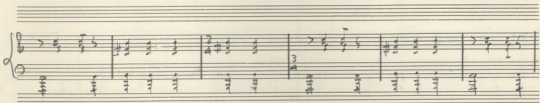
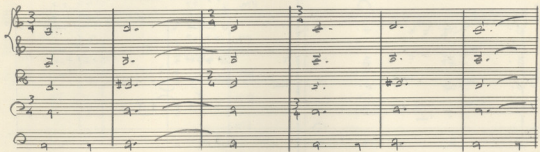
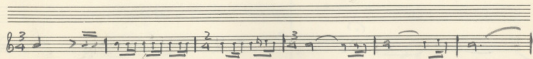
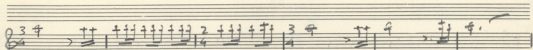

60 *Allargo*

(70)

80

Micc

Tra

Tam Tam

7

F

F

F

Aggr

Rit.

The musical score is divided into two systems by a vertical bar line.
 The first system (left side) is marked "Rit." and includes a piano part with a melodic line and a string quartet (Violin I, Violin II, Viola, Cello) with rhythmic patterns.
 The second system (right side) is marked "Aggr" and includes a piano part with a melodic line and a string quartet.
 The piano part features melodic lines with slurs and dynamics like "p" and "f". The string quartet parts include rhythmic patterns and some accidentals.

(42)

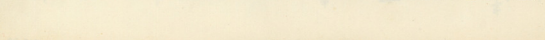
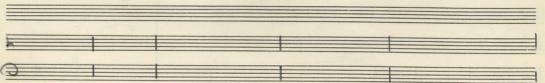
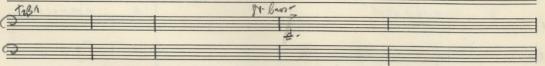
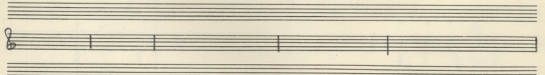
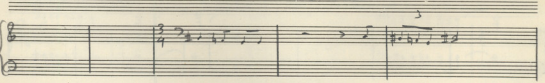
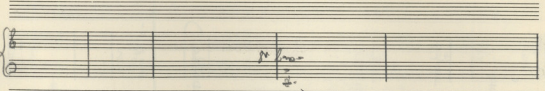
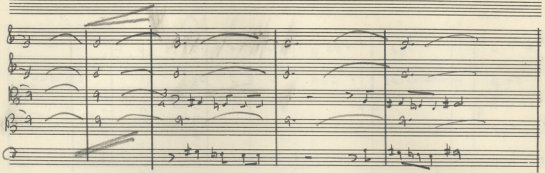
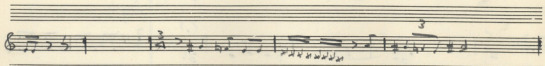
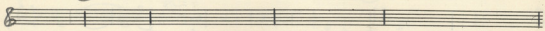

3 4 5

Piccato

2 Trombone

110

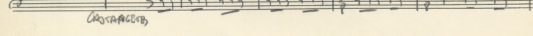
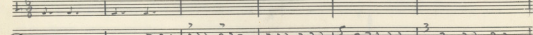
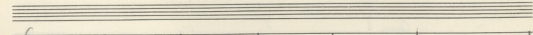
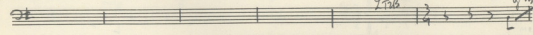
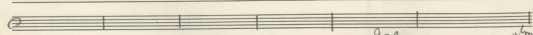
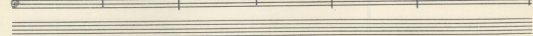
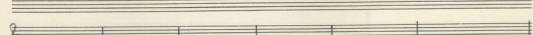
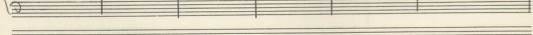
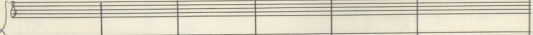
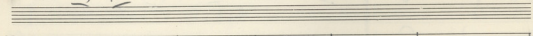
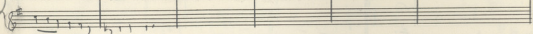
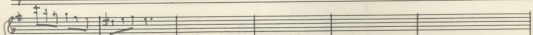
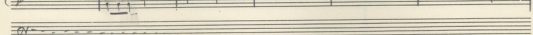
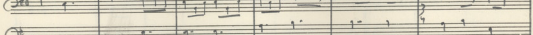
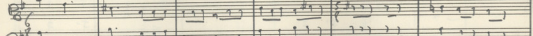
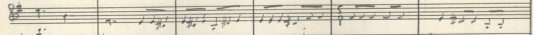
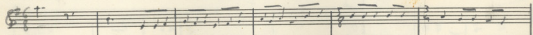
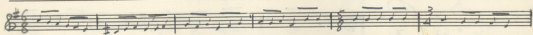
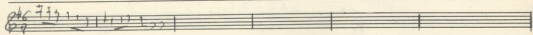

CASTAGNON

2da

4/4

mo

Two empty musical staves, one above the other, with a brace on the left side, indicating a system that has not been filled with notation.

Carillon

140

153

Andante *Allegro*

Tempo I

170

Violin I

Violin II

Viola

Violoncello

Piano

Cassa

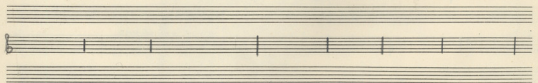
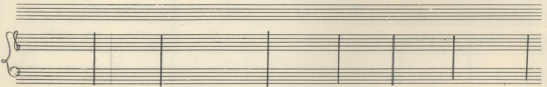
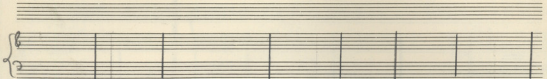
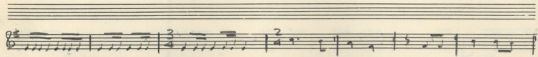
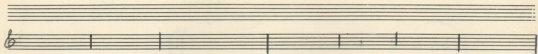

(110) *Andante*

70°

Dobro Sretno!
3/4
3/4

Solo#
Dobro
Solo#
F#m
Solo#

The paper shows signs of age, including some staining and uneven coloring. The handwriting is in dark ink, and the overall appearance is that of a personal or working manuscript.