

ΠΑΡΤΕΣ

ΕΓΧΟΡΔΩΝ

Handwritten signature

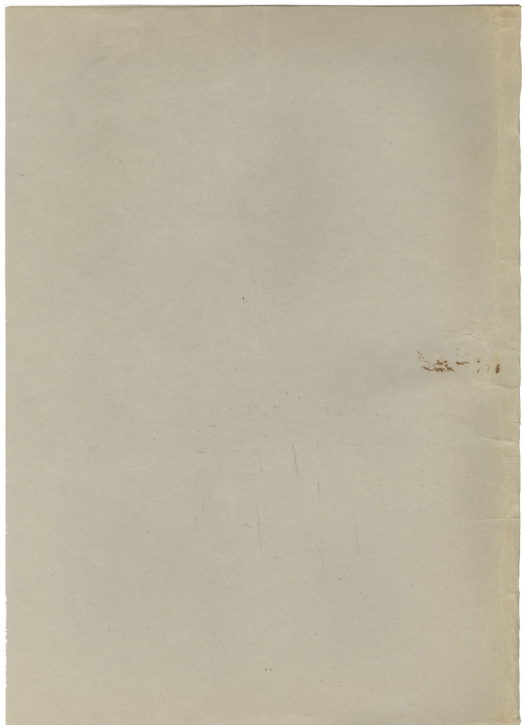

J. Kallivris

Ο ΕΧΘΡΟΣ ΜΑΟΣ

M. Gzoulouris

Violino I

ΠΡΩΤΟ ΧΟΡΙΚΟ

- Measures 1-6: Initial melodic line with fingerings 1-6.
- Measures 7-11: Continuation of the melodic line with fingerings 7-11.
- Measure 12: Marked "IV Pastment".
- Measures 13-14: Continuation of the melodic line.
- Measures 21-23: Continuation of the melodic line.
- Measures 30-32: Continuation of the melodic line.

Tempo and dynamic markings include "pizz", "pp", and "Appa". The score also includes a "Flauto" marking and various articulation marks like accents and slurs.

VIOLINO I

= O EXAPDES NADES =

APRA

Sord. 17

pp

10

20

30

40

50

60

70

Allegro

pizz.

arco

pizz.

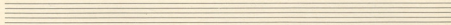
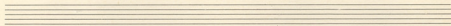
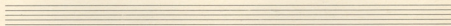
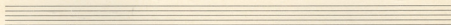
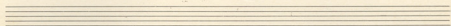
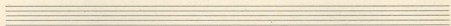

Violino I Ο ΕΧΘΡΟΣ ΑΛΟΣ Παχαιορμπα για Χιφρα

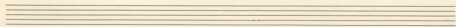
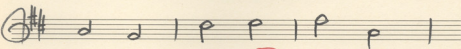
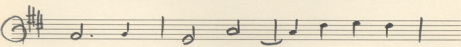
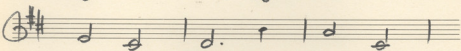
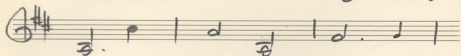
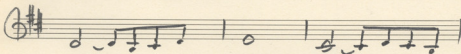
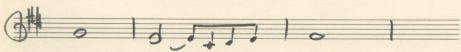
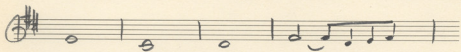
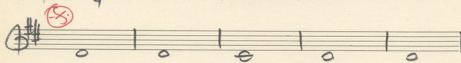
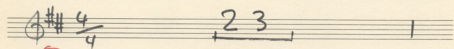

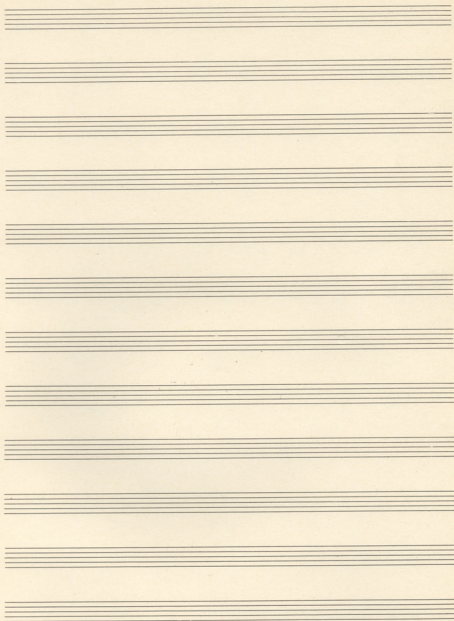

Violino I

Ο ΕΧΘΡΟΣ ΝΑΟΣ

Μημ' ἀναπαύσιν ἐν κρηναῖσι.

Mod: S

10

5

VIOLINO I

=Ο ΕΧΘΡΟΣ ΛΗΘΕ=

Tutti APNIEMAI

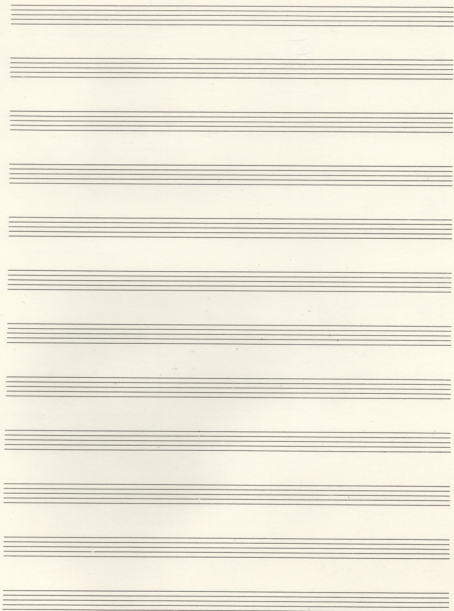

Ο ΕΧΘΡΟΣ ΤΑΟΣ

Violino I

Νοταστέι παρρημύ τι εχθρός

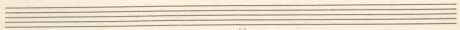

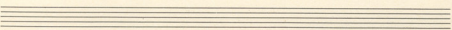
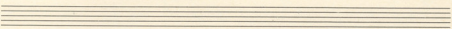
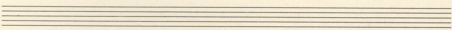
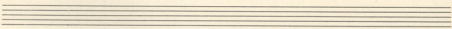
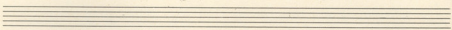
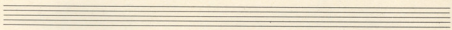
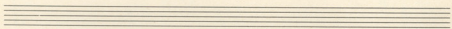
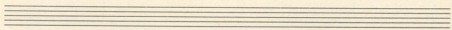
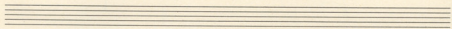
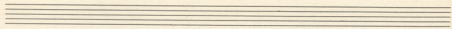
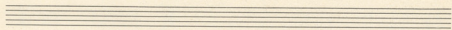
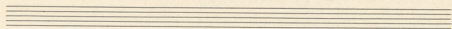

Violino I Ο ΕΧΘΡΟΣ ΤΑΟΣ *Alto' zò sapàrta zèssipa*

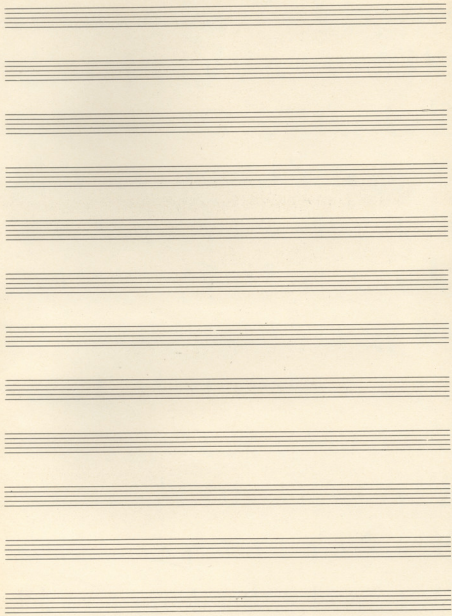

40

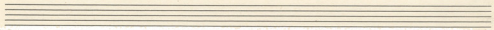
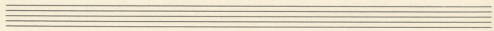
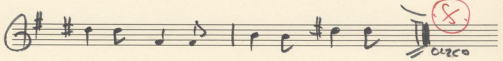
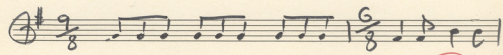
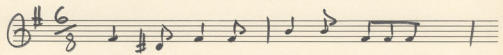
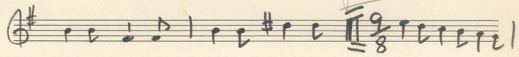

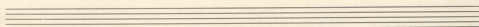
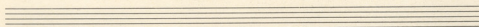
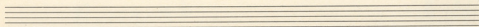
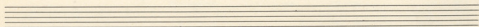
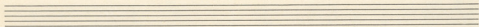
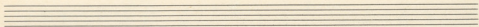

VIOLETA I = O EXPOS 1AOS =

Ten empty musical staves for writing.

Key features of the score include:

- Staff 5:** Labeled "Con legno" and includes a fermata.
- Staff 6:** Includes "arco" and "pizz." markings, ending with a fermata.
- Staff 9:** Labeled "APFA" and contains a series of notes.

Violino I Ο ΕΧΘΡΟΣ ΛΑΟΣ ΤΡΙΤΟ ΧΟΡΙΚΟ

At the bottom of the page, there are two vertical lines: || and |||.

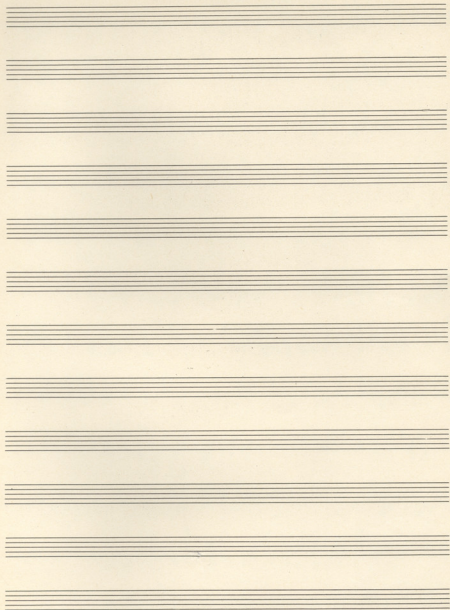

The score includes the following time signatures and markings:

- Staff 3: Time signatures $\frac{2}{4}$, $\frac{3}{4}$, $\frac{2}{4}$, and $\frac{2}{4}$.
- Staff 4: Time signatures $\frac{9}{8}$, $\frac{5}{8}$, $\frac{7}{8}$, $\frac{5}{8}$, and $\frac{7}{8}$, with a circled "80" marking.
- Staff 5: Time signatures $\frac{2}{4}$, $\frac{3}{4}$, $\frac{4}{4}$, and $\frac{5}{4}$, with a circled "90" marking.
- Staff 6: "Meno" marking, with a circled "100" marking.
- Staff 7: Time signatures $\frac{2}{4}$, $\frac{3}{4}$, and $\frac{4}{4}$.
- Staff 8: A circled "110" marking.
- Staff 9: A circled "120" marking.
- Staff 10: A circled "3" marking.

130

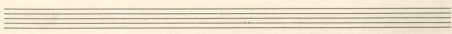
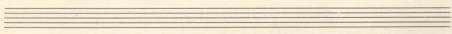
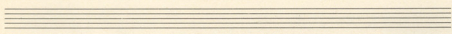
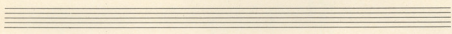
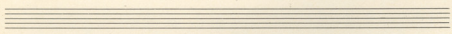
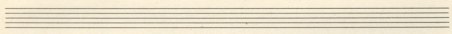
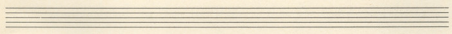
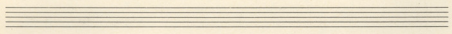
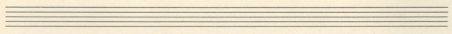
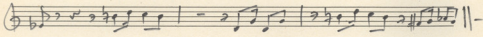
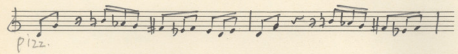
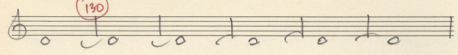

J. KapandjuzisΟ ΕΧΘΡΟΣ ΛΑΟΣM. Goodwin

Violino II

ΠΡΩΤΟ ΧΟΡΙΚΟ

Violino II ⑤

Five empty musical staves for the Violino II part.

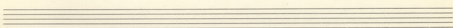
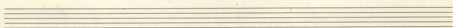
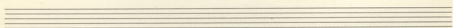
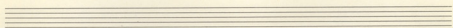
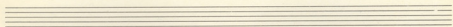
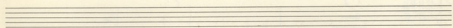
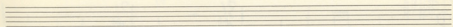
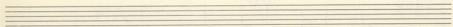
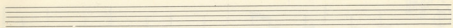

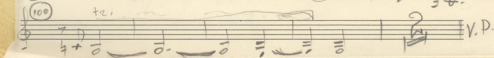
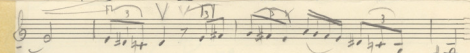
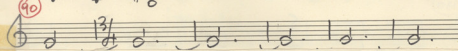
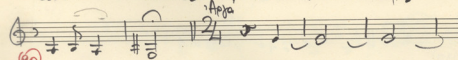
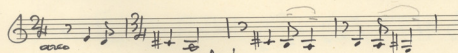
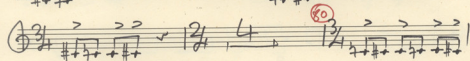
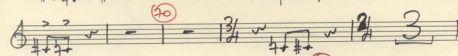
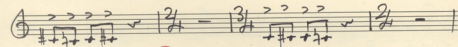
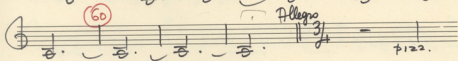
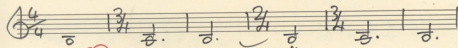
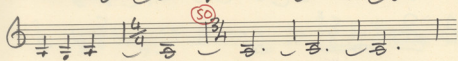
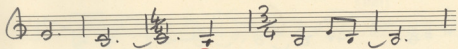
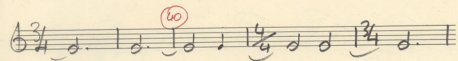

Five sets of empty musical staves, each consisting of five horizontal lines, provided for further notation.

Violino II Ο ΕΧΘΡΟΣ ΛΑΟΣ *Παχταρμσα μιά χύρα*

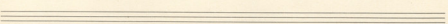
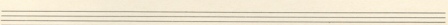
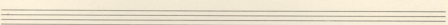
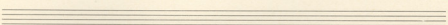
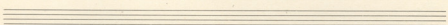
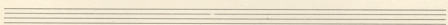
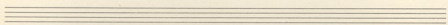
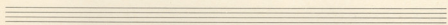
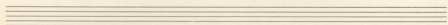
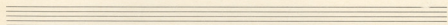
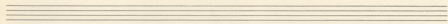
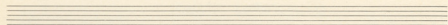

Violino II

Ο ΕΧΘΡΟΣ ΝΑΟΣ

Alti clarissimo in furioso

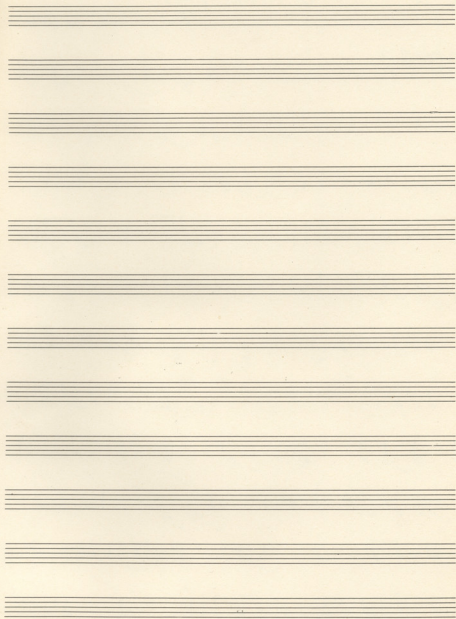

Violino II Ο ΕΧΘΡΟΣ ΛΑΟΣ

Νομίζεις παρρησίαν τι έχω;

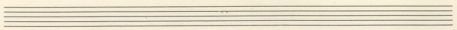

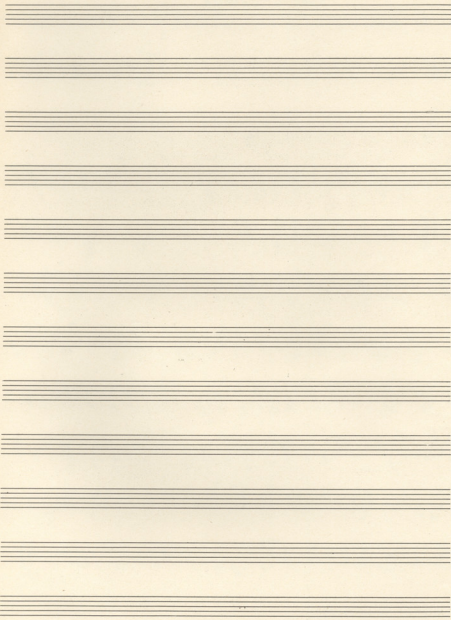

VIOLINO II

= O EXΘΡΟΣ ΠΑΘΕ :

Spordi APNEMAI

Two empty musical staves are located at the bottom of the page, consisting of five lines each.

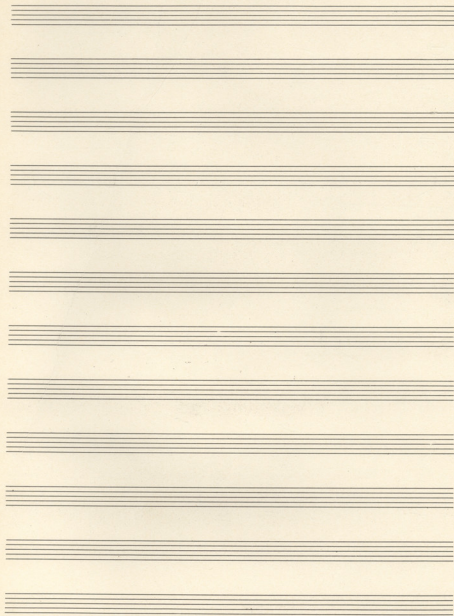

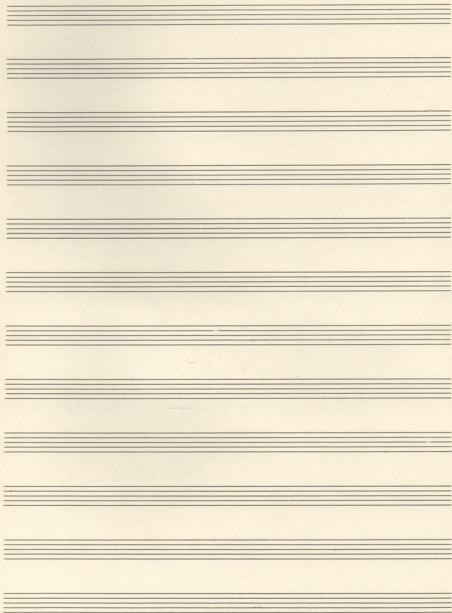

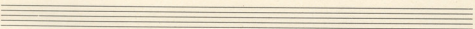
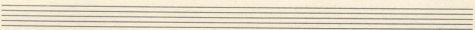
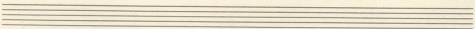
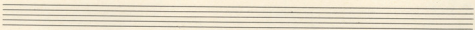
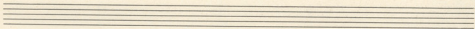
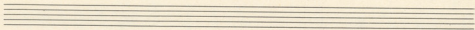

VIOLINO II

= O EXARPOI ΛΑΔΕ =

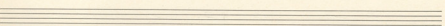
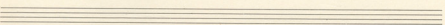
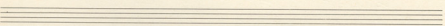
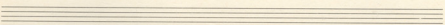
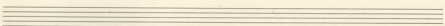
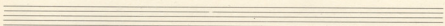
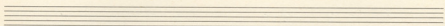
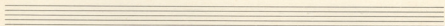
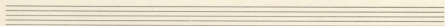
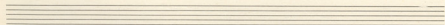
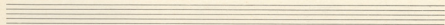
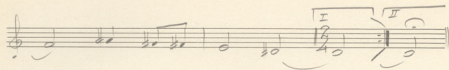

Mia Cipriani *Con legno*

Ο ΕΧΘΡΟΣ ΛΑΟΣ

Violino II

ΤΡΙΤΟ ΧΟΡΙΚΟ

α 2 2 0

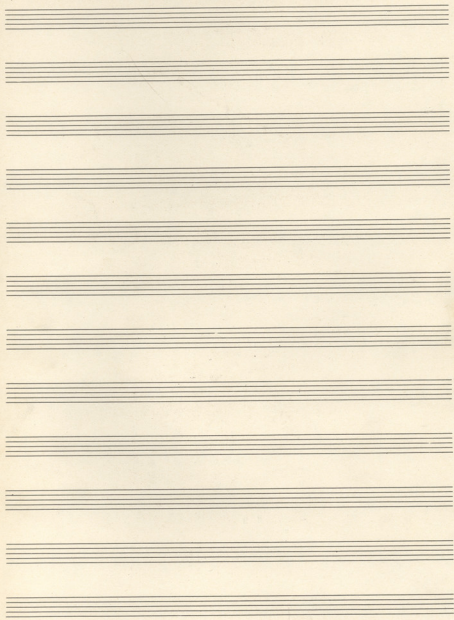

arco

Nova

V. P.

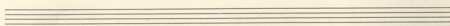
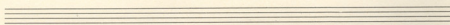
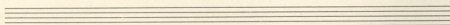
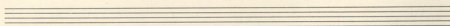
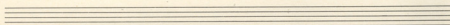
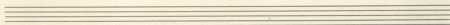
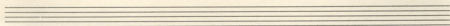
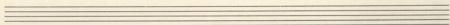
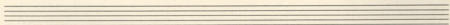
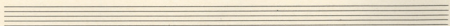
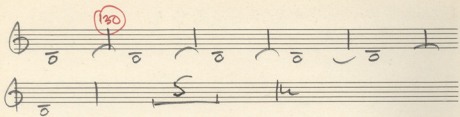

J. Kaprianos

Ο ΕΥΧΑΡΟΣ ΛΑΟΣ

M. Prodromidis

Alto

ΠΡΩΤΟ ΧΟΡΙΚΟ

Andante

50

60

Allegro

pizz

70

80

arco

90

100

2 V.P.

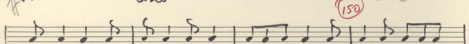
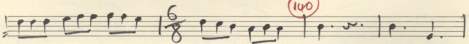
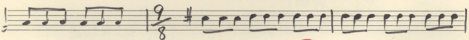
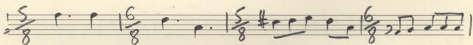
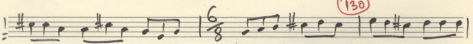
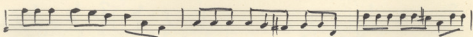
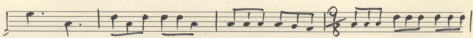
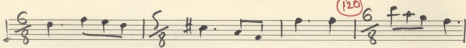
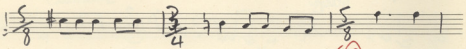
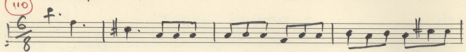
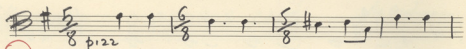

pizz

ALTO

= O EXΘΡΟΣ ΛΑΟΣ =

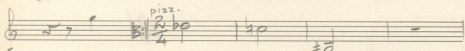
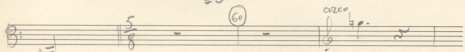
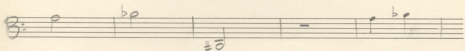
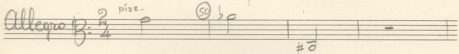
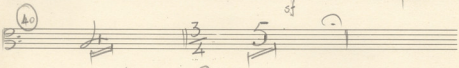
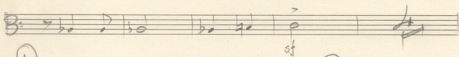
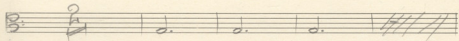
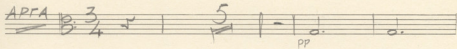

Alto O ΕΥΧΑΡΙΣΤΙΑΣ ΑΛΟΣ *Alto' zi eparhite zedezes*

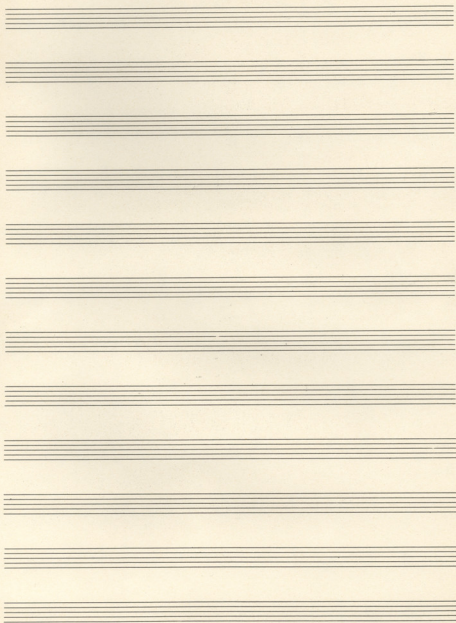

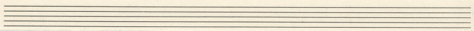
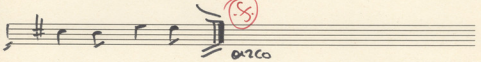
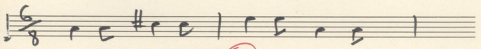
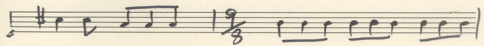
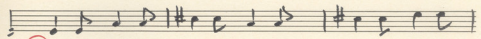

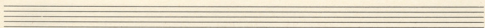
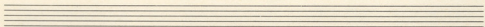
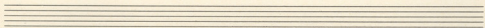
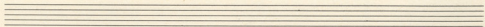
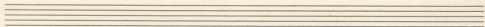
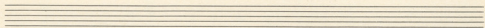

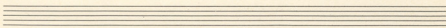
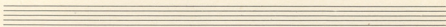
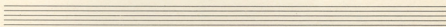
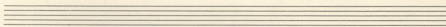
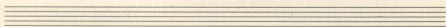
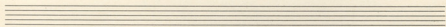
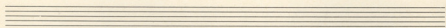
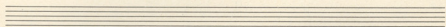
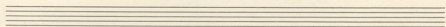
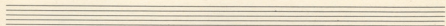
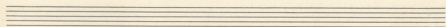
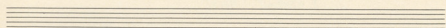

VIOLA

= 0 ΕΧΘΡΟΣ ΤΑΟΣ =

Τραγούδι ΑΡΧΙΕΡΕΙΑΙ

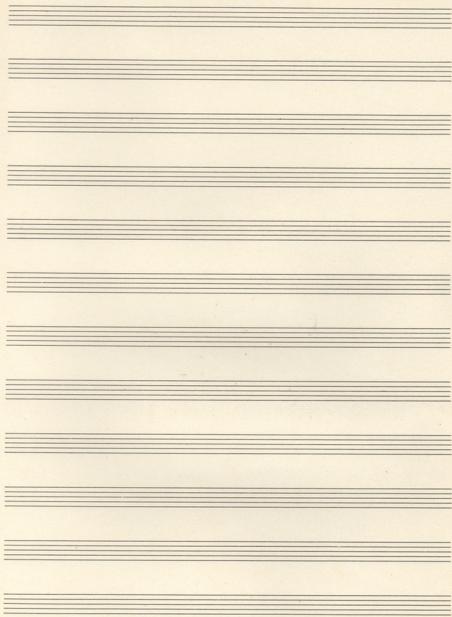

Ο ΕΥΧΕΡΟΣ ΝΑΟΣ

Alto

Μην καταλείψω τὴν πόρτάν σου.

Mod^{to}

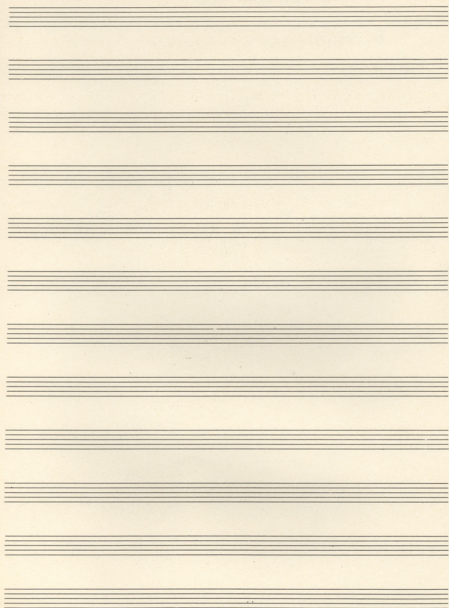

Alto ο ΕΥΧΑΡΙΣΤΙΑΣ Παχταραφια για χυλα

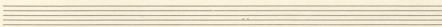
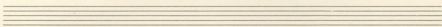
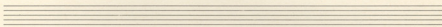
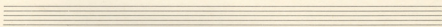
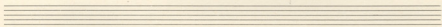
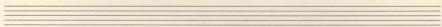
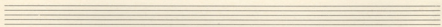
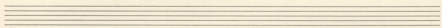
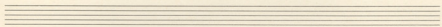
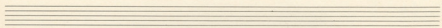
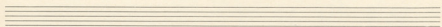
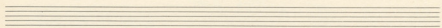

VIOLA

= O EXΘΡΟΣ ΠΑΘΣ =

150

Ο ΕΧΘΡΟΣ ΜΑΘΕ

Alto

ΤΡΙΤΟ ΧΟΡΙΚΟ

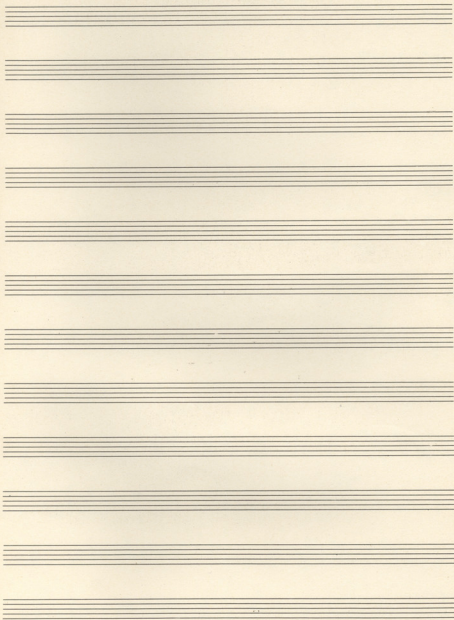

- Staff 1: $\frac{2}{9}$ $\flat \flat$ | $\frac{6}{8}$ 2 | $\frac{5}{8}$ -
- Staff 2: - | $\frac{7}{8}$ \flat \flat \flat | - | $\frac{2}{4}$ - | $\frac{3}{4}$ -
- Staff 3: $\frac{2}{4}$ 2 | $\frac{7}{8}$ - | $\frac{5}{8}$ - | $\frac{7}{8}$ - |
- Staff 4: $\frac{5}{8}$ - | $\frac{7}{8}$ \flat \flat | $\frac{2}{4}$ 3 ||
- Staff 5: $\frac{4}{4}$ 5 | 90 | 7 | *Meno* || - |
- Staff 6: $\frac{100$ | $\frac{3}{4}$ \flat \flat \flat \flat | $\frac{3}{4}$ \flat \flat \flat \flat | $\frac{3}{4}$ \flat \flat \flat \flat |
- Staff 7: $\frac{2}{4}$ \flat \flat \flat \flat | $\frac{3}{4}$ \flat \flat \flat \flat | $\frac{4}{4}$ \flat \flat \flat \flat \flat \flat \flat \flat \flat |
- Staff 8: $\frac{110$ | $\frac{3}{4}$ \flat \flat \flat \flat | $\frac{3}{4}$ \flat \flat \flat \flat | $\frac{3}{4}$ \flat \flat \flat \flat |
- Staff 9: $\frac{120$ | $\frac{3}{4}$ \flat \flat \flat \flat | $\frac{3}{4}$ \flat \flat \flat \flat | $\frac{3}{4}$ \flat \flat \flat \flat |
- Staff 10: 2 | $\frac{3}{4}$ \flat \flat \flat \flat | 3 |

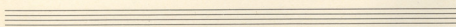
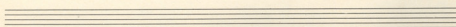
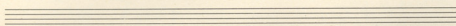
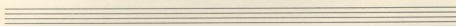
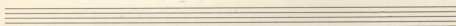
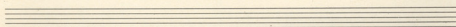
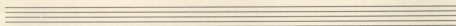
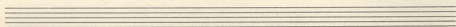
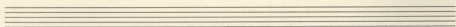
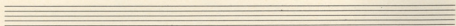
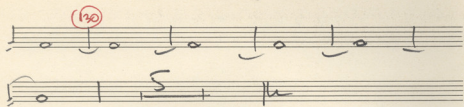

J. Kyprianidis

Ο ΕΥΘΡΟΣ ΛΑΟΣ

Μ. Θεοδωράκης

V Cello

ΠΡΩΤΟ ΧΟΡΙΚΟ

Andante

Tempo

arco

150

160

Tempo I

arco

170

180

190

arco

200

Empty five-line musical staff.

Empty five-line musical staff.

Empty five-line musical staff.

Empty five-line musical staff.

Empty five-line musical staff.

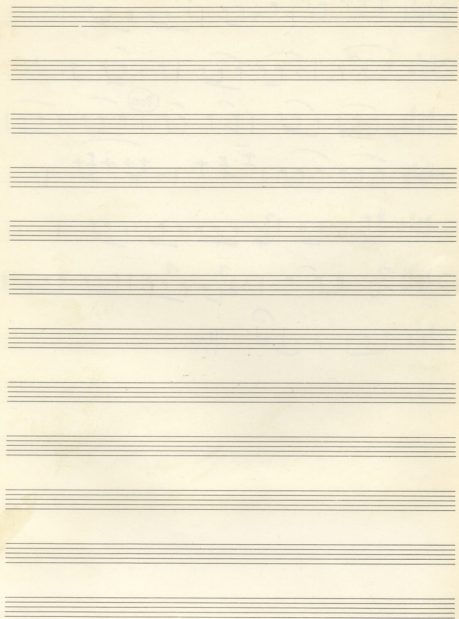

System 1:

System 2:

System 3:

System 4:
 - Staff 2: notes.

System 5:
 - Staff 1: notes.
 - Staff 2: notes.

System 6:
 - Staff 1: notes, circled number 130.

System 7:
 - Staff 2: notes.

System 8:
 - Staff 1: notes.
 - Staff 2: notes.

System 9:
 - Staff 1: notes, circled number 40, notes, notes, notes.
 - Staff 2: notes.

CELLO

= D EXΘΡΟΣ ΛΑΟΣ =

Allegro $\frac{3}{4}$

1 2 3 4 5 6 7

8 9 10 11 12 13 14

15 16 17 18 19 20

21 22 23 24 25 26 27 28 29 30

31 32 33 34 35 36 37 38 39 40

41 42 43 44 45 46 47 48 49 50

Allegro $\frac{2}{4}$ *pizz.*

51 52 53 54 55 56 57 58 59 60

61 62 63 64 65 66 67 68 69 70

71 72 73 74 75 76 77 78 79 80

pizz. *arco* *pizz.* *arco* *pizz.* *arco* *pizz.* *arco*

NOYΣΙΟΣ ΟΡΘΟΣ Η. Μ. Α. Κ. Α. - ΠΑΝΙΣΤΙΤΟΥΤΗ 44 - ΕΝΤΟΣ ΤΗΣ ΣΤΡΑΣ - ΑΘΗΝΑΙ - ΤΗΛ. 916.700

no 12

- Staff 1: $\frac{2}{4}$ 5 || $\frac{6}{8}$ - || $\frac{2}{4}$ 2 || $\frac{6}{8}$ 1 (90)
- Staff 2: $\frac{2}{4}$ 4 || $\frac{5}{8}$ 2 || $\frac{2}{4}$ 3 (100)
- Staff 3: $\frac{5}{8}$ 3 . || $\frac{2}{4}$ 6
- Staff 4: (110) 10 (120) 10
- Staff 5: (130) 3 || $\frac{2}{4}$ - || $\frac{2}{4}$ 8

Seven empty musical staves for writing.

Ο ΕΥΧΟΡΟΣ ΛΑΟΣ

V. Cello

Καμάρι, ιθαγενής ή ξένος

Handwritten musical score for V. Cello, featuring various time signatures and musical notations. The score includes:

Two empty musical staves at the bottom of the page.

V/CELLO

= D EXOPOL 1A03 =

tragedia APNICHMAI

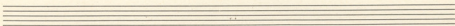
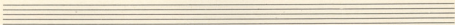

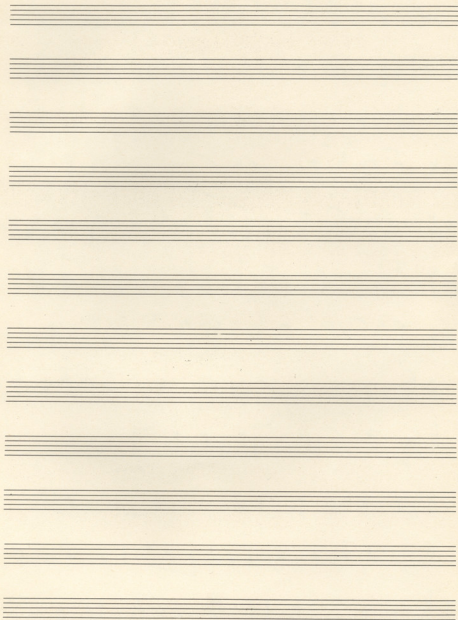

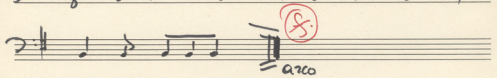
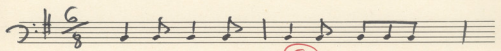
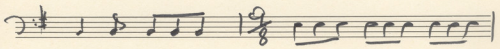
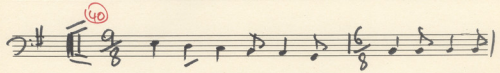
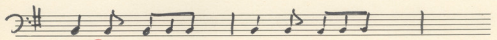
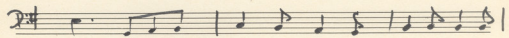

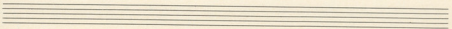
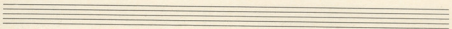
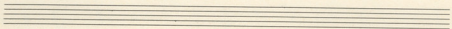
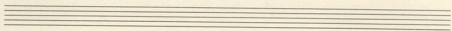
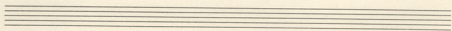
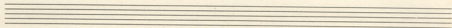

ο ΕΥΡΩΣ 1140 Ε
 V Cello *Mm' accrescente in forza*

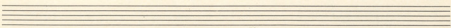
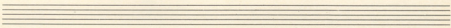
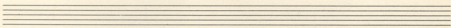
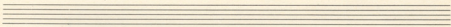
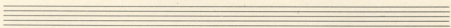
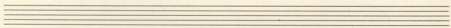
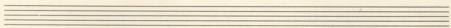
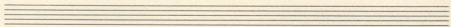
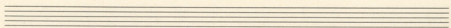
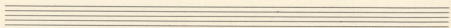
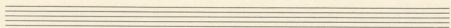
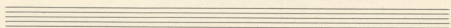

V. Cello Ο ΕΥΧΡΟΣ ΛΑΟΣ Παχταρπια μι' χιρα

Two empty musical staves.

Two empty musical staves.

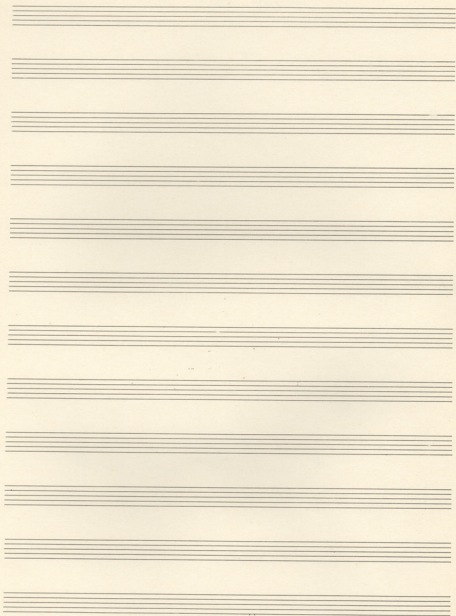

V/CELLO

= O EXORDIO NAOS =

150
pizz
arco

APRA 9: $\frac{4}{4}$ 3

Alto Flageolet $\frac{4}{4}$ b^{\flat} H *Con legno*

110 $\frac{5}{8}$ *Pizz.*

$\frac{4}{4}$ **3** *Con legno*

arco *pizz*

120

3

120

APFA $\frac{4}{4}$

140 **5**

V Cello Ο ΕΥΦΡΟΣ ΑΑΟΣ ΤΡΙΤΟ ΧΟΡΙΚΟ

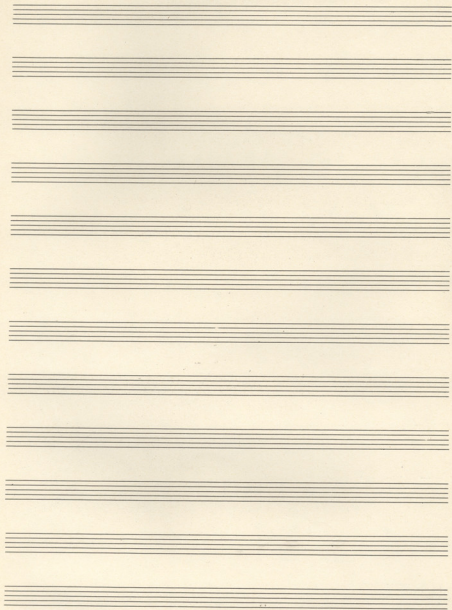

327875

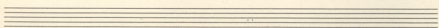
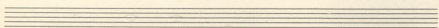
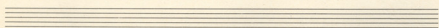
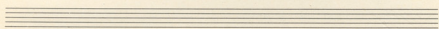
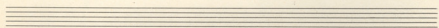
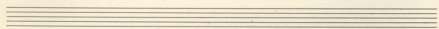
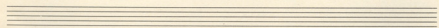
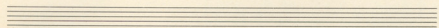
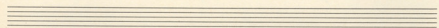
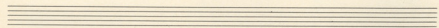
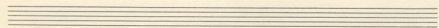
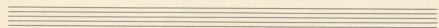

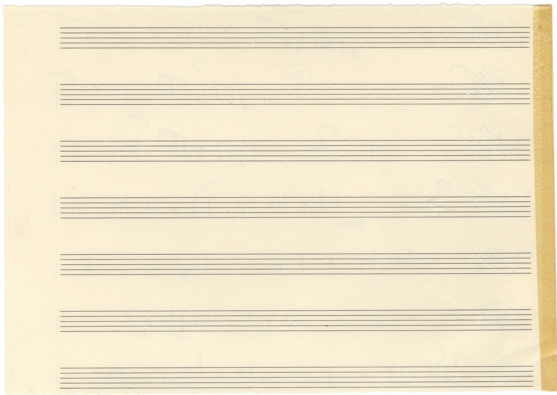

J. Kapranos

Ο ΕΧΘΡΟΣ ΛΑΟΣ

M. Θεοδωραίου

C. Basso

ΠΡΟΤΟ ΧΟΡΙΚΟ

Andante

10

15

20

30

40

Allegro

160 Tempo I

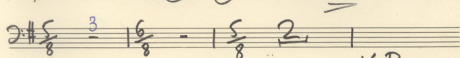
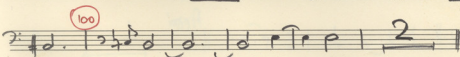
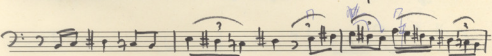
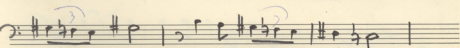
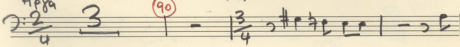
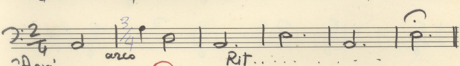
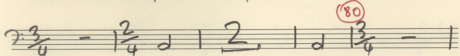
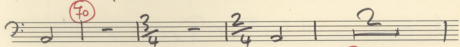
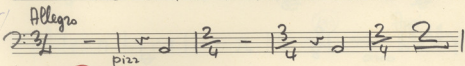
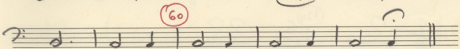
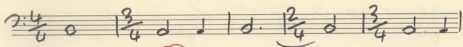
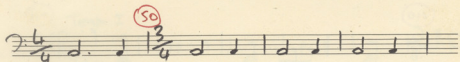

V.P.

$\frac{5}{8}$ | $\frac{6}{8}$ | $\frac{5}{8}$ |

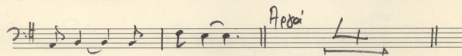
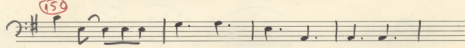
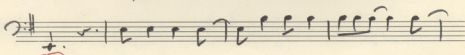
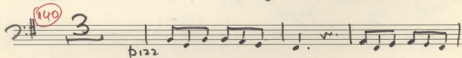
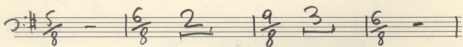
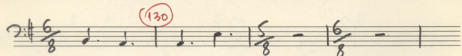
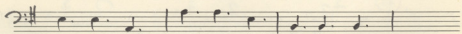
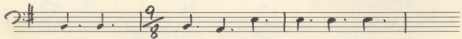
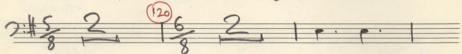
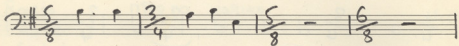
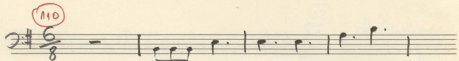

V. P.

BASSO

= O EXΘΡΟΣ ΛΑΟΣ =

ARCA $\frac{3}{4}$

50 *pizz.*

60

Allegro $\frac{3}{4}$

TIME

The notation consists of six staves of music, each starting with a circled number in a small circle:

The notation includes various rhythmic values, such as quarter notes, eighth notes, and sixteenth notes, along with rests and bar lines. Some notes are marked with a vertical line and a horizontal bar, possibly indicating a specific technique or articulation.

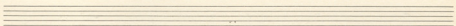
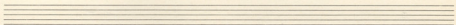
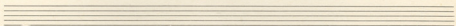
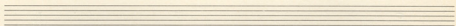
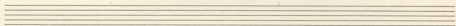
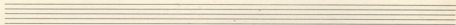

BASSO

= 0 EXPOSÉ TAGLI =

Staff 1: *pizz.* (10)

Staff 2: (10)

Staff 3: (20)

Staff 4: (30)

Staff 5: (30)

Staff 6: (30)

Staff 7: (40) *pizz.* 3

Staff 8: (40)

Staff 9: (50)

Staff 10: (50)

A series of 12 blank musical staves, each consisting of five horizontal lines, arranged vertically on the page. The staves are evenly spaced and occupy most of the page's vertical space.

No. 100 *Tempo* *ff* *arco*

pizz. *glass* *arco*

120 130 140 150

APRA *ff* *arco*

6 6 6

I II

O ΕΧΘΡΟΣ ΛΑΟΣ

C-Basso

ΤΡΙΤΟ ΧΟΡΙΚΟ

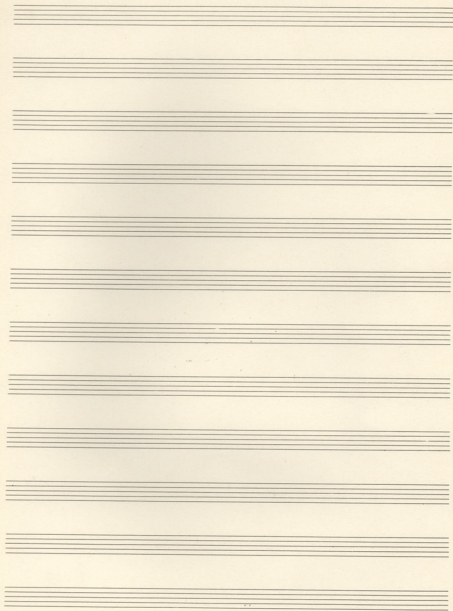

$\frac{7}{8}$ - $\frac{2}{4}$ - $\frac{2}{8}$ - |
 $\frac{2}{4}$ - $\frac{6}{8}$ - $\frac{5}{8}$ $\underline{\quad}$ |
 $\frac{6}{8}$ $\underline{\quad}$ | $\frac{2}{4}$ - $\frac{6}{8}$ $\underline{\quad}$ |
 $\frac{5}{8}$ $\underline{\quad}$ | $\frac{7}{8}$ $\underline{\quad}$ | $\frac{7}{8}$ $\underline{\quad}$ |
 $\underline{\quad}$ | $\frac{2}{4}$ $\underline{\quad}$ | $\frac{3}{4}$ $\underline{\quad}$ |
 $\frac{2}{4}$ $\underline{\quad}$ | $\underline{\quad}$ | $\frac{7}{8}$ $\underline{\quad}$ |
 $\frac{5}{8}$ $\underline{\quad}$ | $\frac{2}{8}$ $\underline{\quad}$ | $\frac{5}{8}$ $\underline{\quad}$ |
 $\frac{7}{8}$ $\underline{\quad}$ | $\frac{2}{4}$ $\underline{\quad}$ | $\frac{2}{4}$ $\underline{\quad}$ |
 $\underline{\quad}$ | $\frac{4}{4}$ $\underline{\quad}$ | $\underline{\quad}$ |

V. P.

c4

C. Basso O EXHPOS NADE
OXAO KAI TIANI SA CE TROYNE

6 Re | · | · | · |

La | · | · | · | Re |

Re | La | Re | · | Sol |

Sol | Re | · | $\frac{3}{4}$ La |

La Si[?] | $\frac{4}{4}$ Mim | · | $\frac{3}{4}$ · |

La | $\frac{4}{4}$ Re | $\frac{2}{4}$ Re Sol |

La Sol | $\frac{3}{4}$ Re La | $\frac{4}{4}$ Re |

Re || D.C.

· | · | · | · | $\frac{3}{4}$ · | · | · | · |

|| D.C.

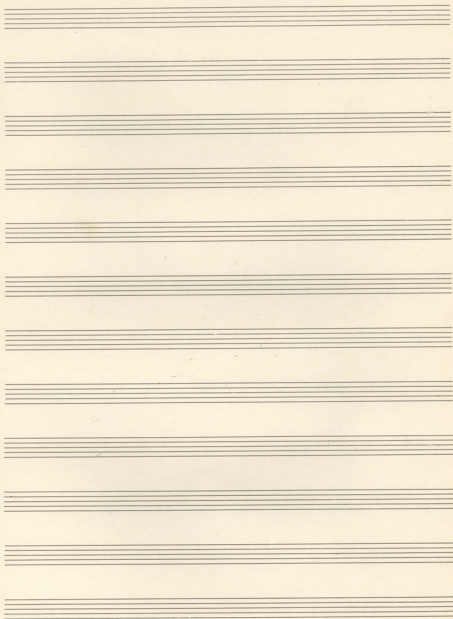

C. Barro Ο ΕΧΘΡΟΣ ΜΑΘΕ Αἰὼ εἰς ἁπάντη κλέπτει

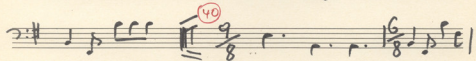
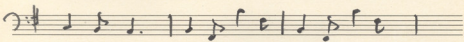
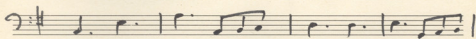
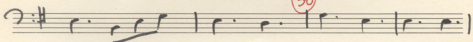
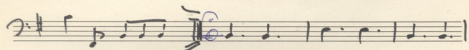
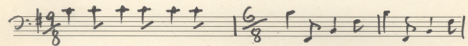
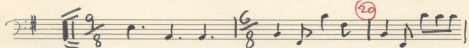
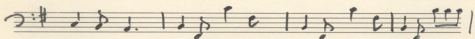
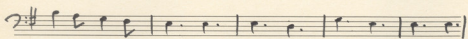
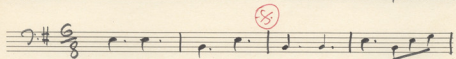

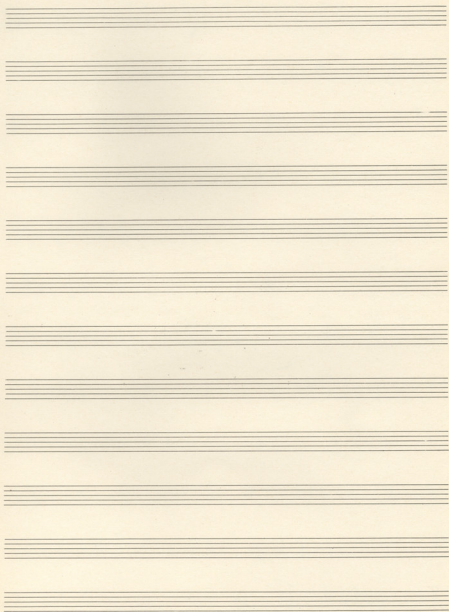

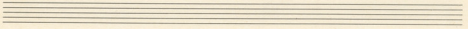
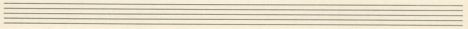
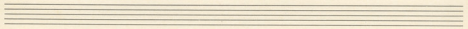
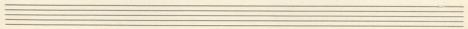
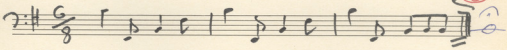
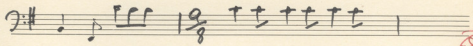

Ο ΕΧΘΡΟΣ ΜΑΟΣ

C. Basso

Νομίζω διαγράψατε τι 'γράψα

Key markings and annotations include:

- (A)**: A circled letter 'A' above the first staff.
- (B)**: A circled letter 'B' above the second staff.
- (Γ)**: A circled letter 'Gamma' above the sixth staff.
- Blue ink annotations: Slanted lines and dots are drawn over notes in the second, third, and fourth staves, likely indicating corrections or specific performance instructions.

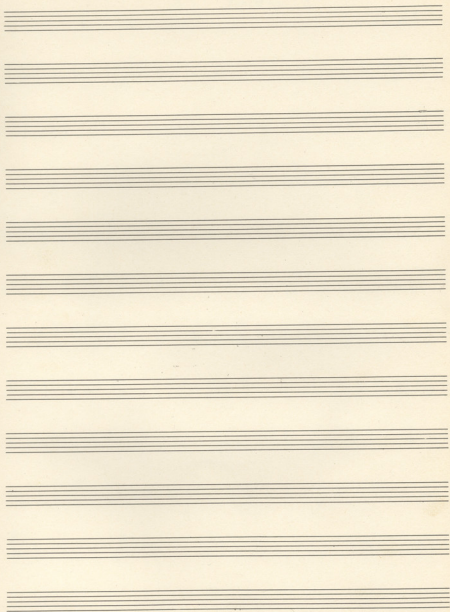

BASSO

= O EXPOS MAGE =

Fajini APNIFMAY

(A) *pizz.*

C. Barro Ο ΕΧΘΡΟΣ ΤΑΟΣ Λαχζαρισα κια χιρα

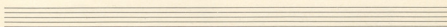
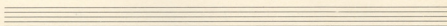
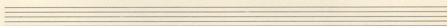
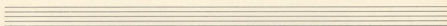
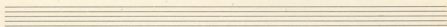
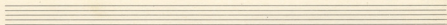
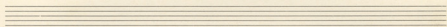
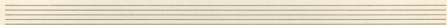
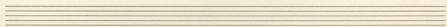
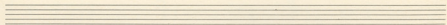
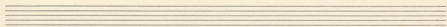
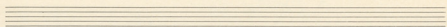

Ο ΕΧΘΡΟΣ ΛΑΟΣ

C. Basso

Μην αντιστάταις τῷ ἰσχυρῷ

8

2/4 2 G

8

FA | FA | FA | FA | SI | SI | SI | FA | FA | DO | DO

9 9 1 9

SI | SI | FA | FA | DO | DO | FA | FA | SI | SI | FA | FA | DO | DO

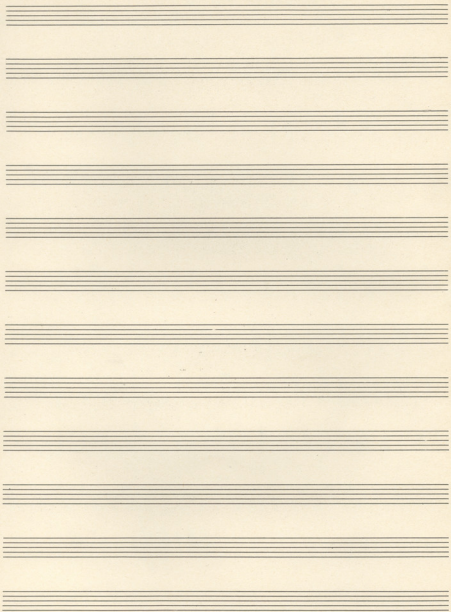

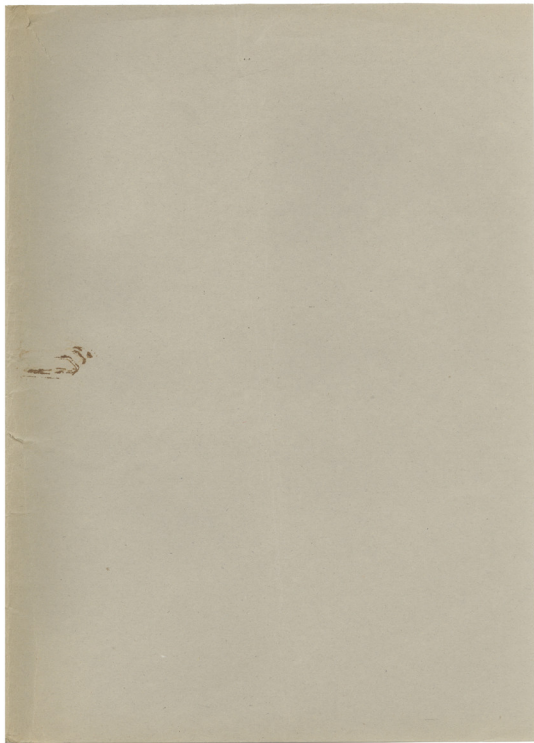

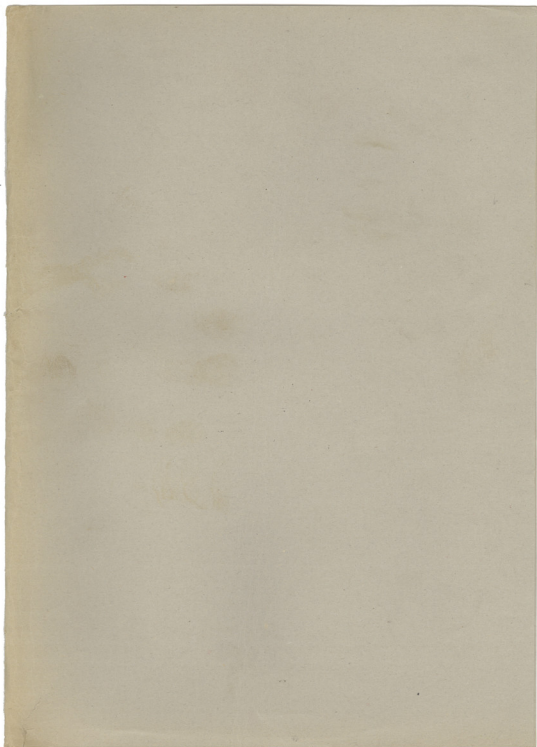

PARTS

Flauto -

Trombone I + II

Tuba

22

Γ. Χαριζάνης Ο ΕΧΘΡΟΣ ΛΑΟΣ Μ. Θεοδωράκης

Flauto ΠΡΩΤΟ ΧΟΡΙΚΟ

Andante

Allegri

v.p.

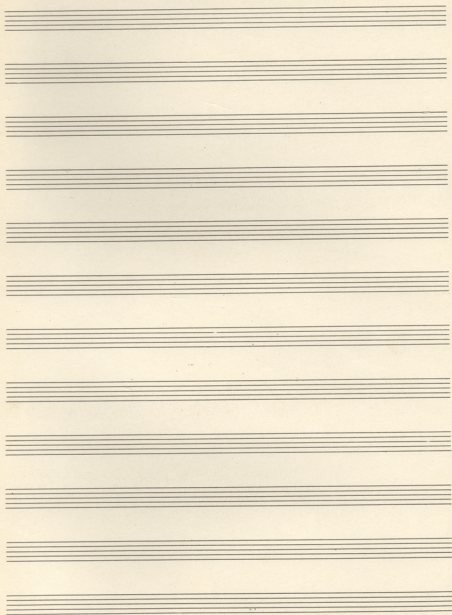

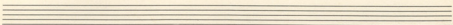
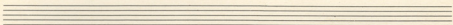
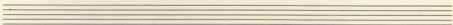
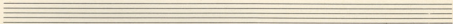
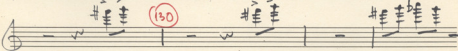
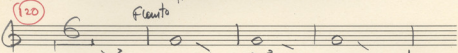
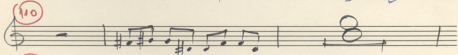
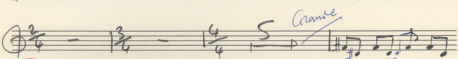
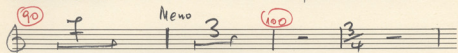
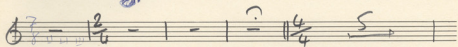
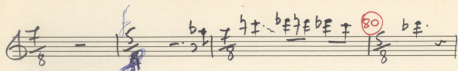

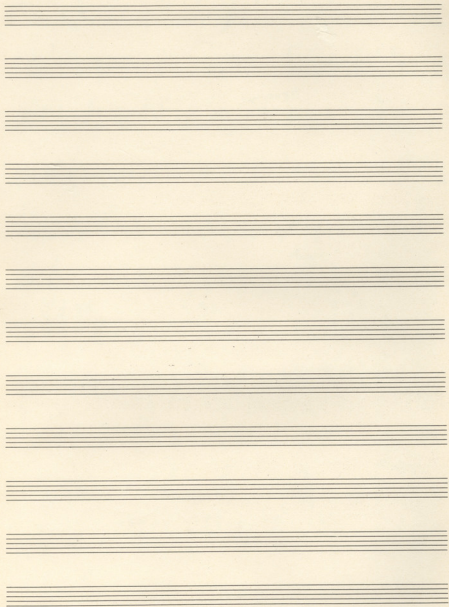

FLAUTO

XOPIKO TETAPTO

FLAUTO

(ΤΕΤΑΡΤΟ ΧΕΡΙΚΟ)

= 0 ΕΧΘΡΟΣ ΜΑΘΕ =

Flauto O EXΘΡΟΙ ΜΑΘΙ *Maiores sempre vi sapio*

Key markings include circled letters 'A', 'B', and 'r'. The score also features various time signatures (C, 2/4, 4/4) and rests. A blue scribble is present over the middle staves.

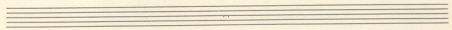

Example

Example (A)

FLAUTO

= O EXPOS SAOS =

Τραγῳδία ΑΡΧΗΜΑΙ

①

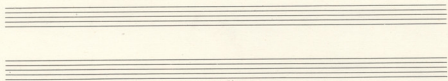

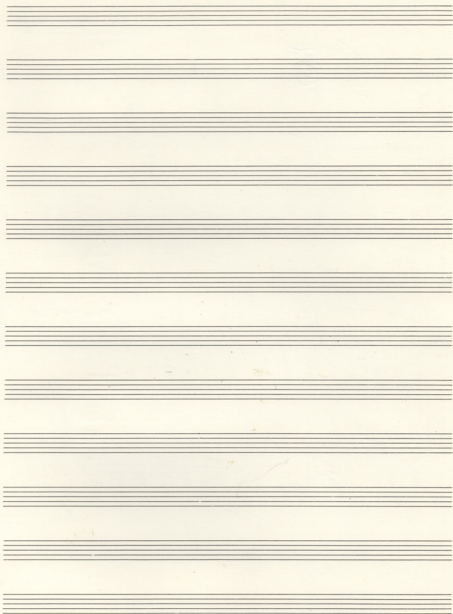

Flauto O ΕΧΘΡΟΣ ΑΑΟΣ 'Αν'τι σαπατα ζεσσερα

Moderato

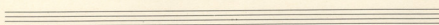
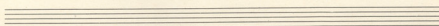

ΜΗ ΤΑΥΤΡΥΚΕ ΤΗ
ΜΟΝΑΞΙΑ

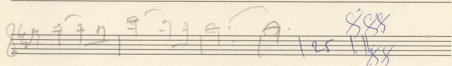
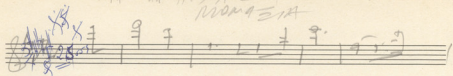

Flauto O EXOPOS NAOS Παχραφικα για Χιμπα

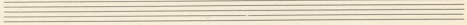
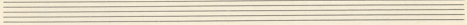
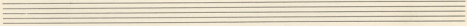
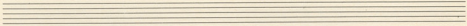
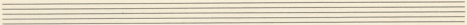
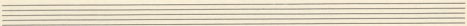

Τρομπόνη I Ο ΕΧΘΡΟΣ ΛΑΟΣ *Νοτιάδης Βασιλείου γι' Εχθρός*

2/4 - (A) 5, (B) F + C 2/4 F F F F |

2/4 = | F F F F + 2/4 C C C F 4/4 = ||

2/4 5, || F + C 2/4 F F F F 4/4 = |

2: F F F F + 2/4 C C C F 4/4 = ||

(C) 2: - 2/4 - 4/4 2, 2/4 - 4/4 2, |

2: 2/4 2, 4/4 2, 2/4 - 4/4 - |

|| F + C 2/4 F F F F 4/4 = |

5: F F F F + 2/4 C C C F 4/4 = ||

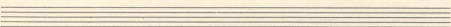
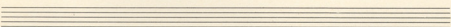
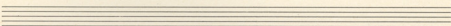
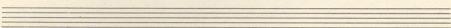
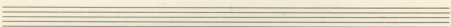
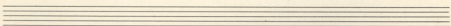
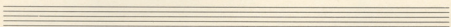
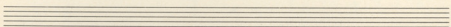
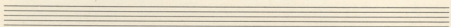
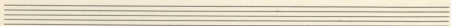
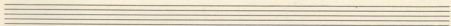
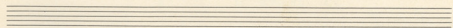

TROMBONE I = 0 ΕΧΘΡΟΣ ΛΑΟΣ =

Τραγούδι ΑΡΝΙΚΑΡΑ!

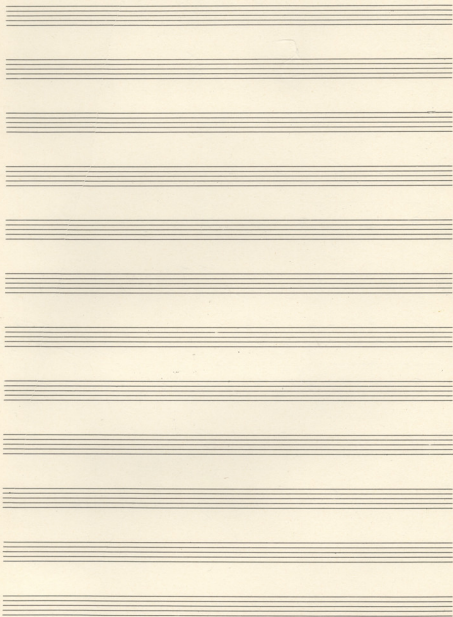

I Trombone

Cuba

Ο ΕΧΘΡΟΣ ΤΑΟΣ

Min' isophrasís isífrasís

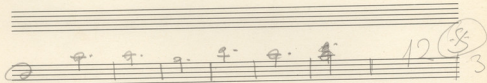
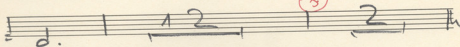
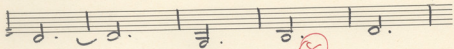
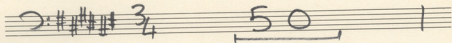

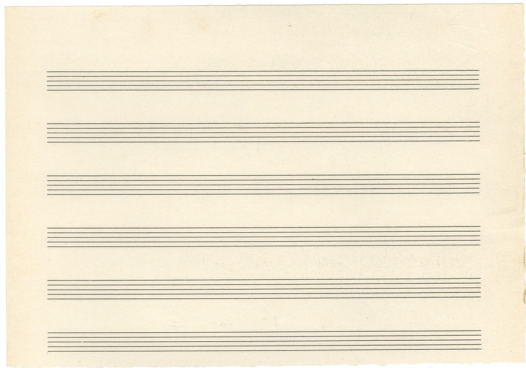

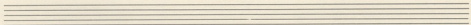
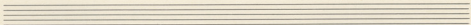
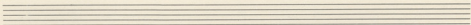
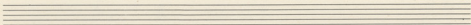
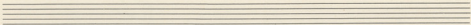
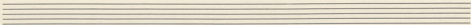

TROMBONE I

= O EXCEPOS MAOS =

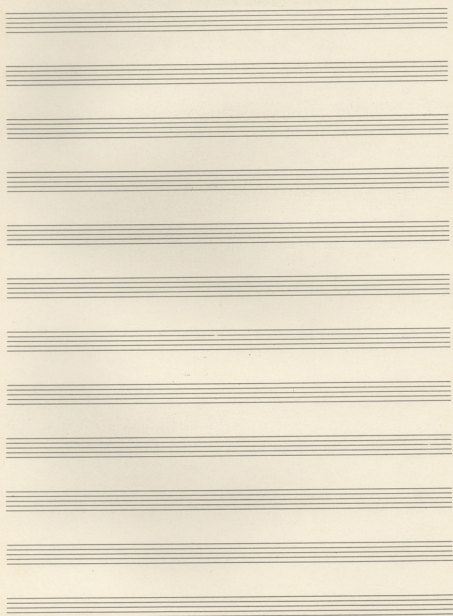

APCA $\text{G}:\frac{4}{4}$

90

100

110

120

130

140

150

ff

Пió фюяра

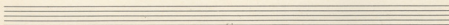
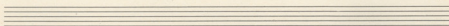
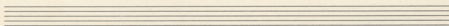
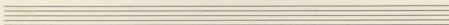
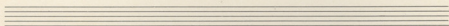
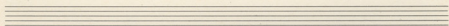
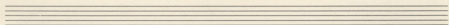
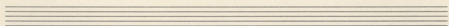
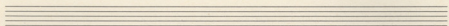
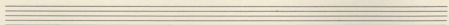
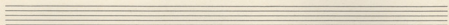
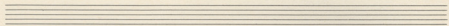

Trombone I Ο ΕΧΘΡΟΣ ΛΑΟΣ ΤΡΙΤΟ ΧΟΡΙΚΟ

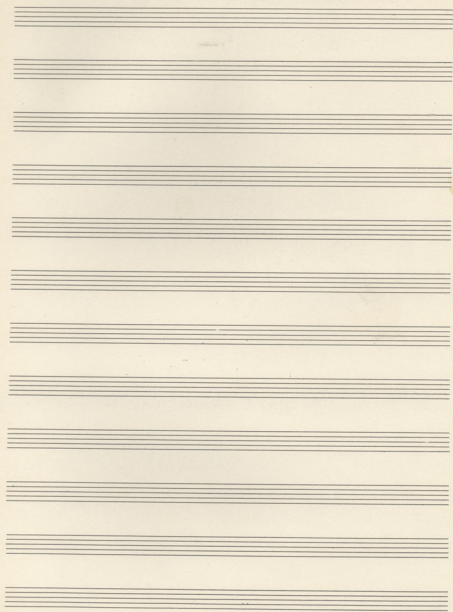

Staff 5: Empty.
Staff 6: Empty.
Staff 7: Empty.
Staff 8: Empty.
Staff 9: Empty.
Staff 10: Empty.

J. Kapranos

Ο ΕΧΘΡΟΣ ΛΑΟΣ

M. Gredosianis

Trumpet I

ΠΡΩΤΟ ΧΟΡΙΚΟ

Andante

10 15

20 *Allegro* 30 40

50 60 *Allegro*

80

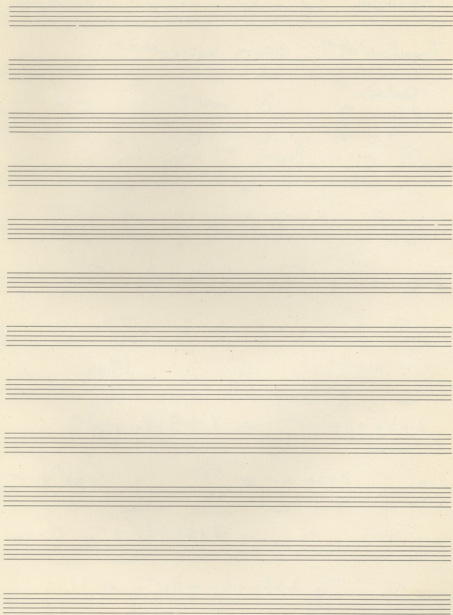

- *Allegro* $\frac{3}{4}$ 5 | $\frac{2}{4}$ 3, (90) - |

$\frac{3}{4}$ - | *8a Bass* $\frac{3}{4}$ 6 | *8a Bass* $\frac{3}{4}$ |

(100) $\frac{3}{4}$ 2 3 | *8a Bass* $\frac{3}{4}$ | $\frac{3}{4}$ | $\frac{3}{4}$ |

$\frac{5}{8}$ - $\frac{6}{8}$ - $\frac{5}{8}$ 2 (100) $\frac{6}{8}$ 4 |

$\frac{5}{8}$ - $\frac{3}{4}$ - $\frac{5}{8}$ - $\frac{6}{8}$ - $\frac{5}{8}$ 2 |

$\frac{6}{8}$ (120) 4 | $\frac{9}{8}$ 5 | $\frac{6}{8}$ - (130) - | - |

$\frac{5}{8}$ - $\frac{6}{8}$ - $\frac{5}{8}$ - $\frac{6}{8}$ 2 $\frac{9}{8}$ 3 |

$\frac{6}{8}$ - (140) 10 (150) 6 | *Allegro 8a Bass* $\frac{6}{8}$ | $\frac{6}{8}$ |

$\frac{6}{8}$ | *8a Bass* (160) *Tempo I* $\frac{2}{4}$ 10 (170) 2 |

$\frac{3}{4}$ $\frac{3}{4}$ $\frac{3}{4}$ $\frac{3}{4}$ $\frac{3}{4}$ $\frac{3}{4}$ $\frac{3}{4}$ $\frac{3}{4}$ |

$\frac{3}{4}$ $\frac{3}{4}$ $\frac{3}{4}$ $\frac{3}{4}$ $\frac{3}{4}$ $\frac{3}{4}$ $\frac{3}{4}$ |

$\frac{3}{4}$ (180) $\frac{3}{4}$ $\frac{3}{4}$ $\frac{3}{4}$ $\frac{3}{4}$ | 7 |

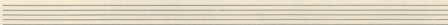
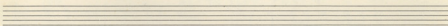
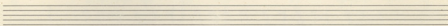
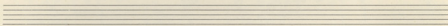
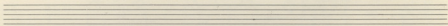
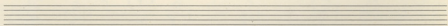
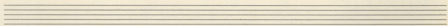
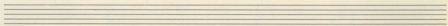
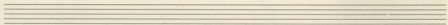
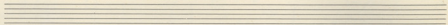
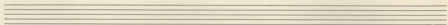

Empty musical staff.

Empty musical staff.

Empty musical staff.

Empty musical staff.

Empty musical staff.

Empty musical staff.

Empty musical staff.

Empty musical staff.

Εζομβόνη II Ο ΕΧΘΡΟΣ ΛΑΟΣ
Μοτίβους αναπνοών 2' Εξέλιξις

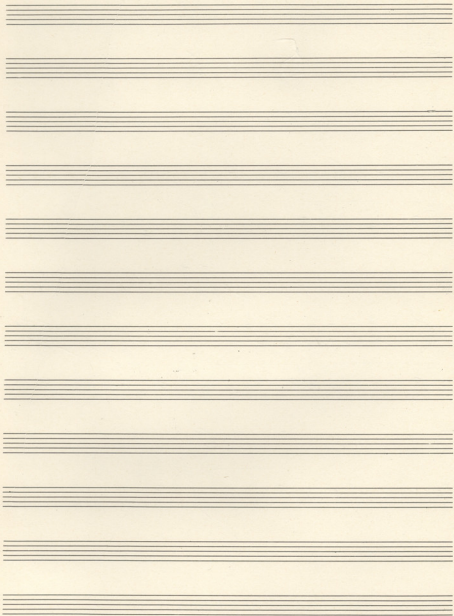

TROMBONE II = Ο ΕΧΘΡΟΣ ΛΑΘΕ =

Τραγουδι ΑΡΑΒΙΚΑΙΑΙ

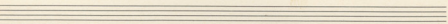
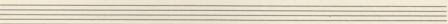
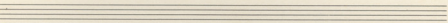
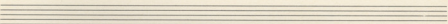
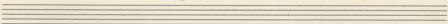
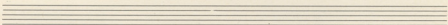
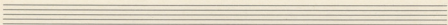
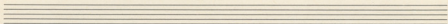
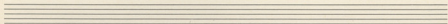
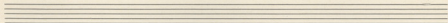
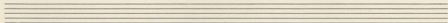
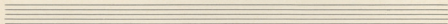

Trombone II Ο ΕΧΘΡΟΣ ΛΑΟΣ *And' e Gouperato 225658 pa*

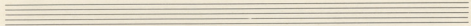
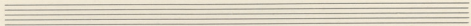
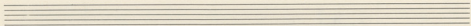
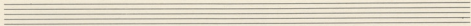
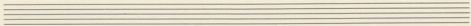
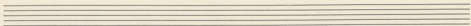

Trombe II O EXΘΡΟΣ ΑΑΟΣ *Mai dempisiu, in furas'*

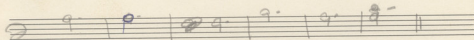
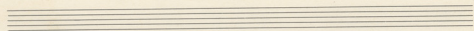
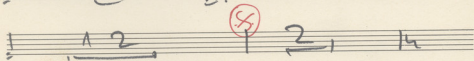
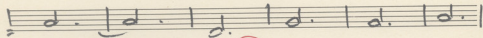
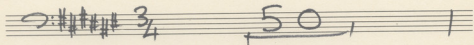

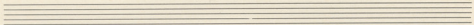
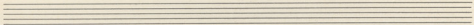
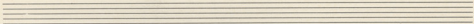
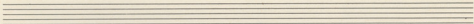
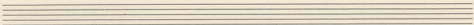
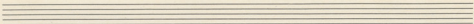

TROMBONE II = 0 EXPOS. AAGE =

Key markings and features include:

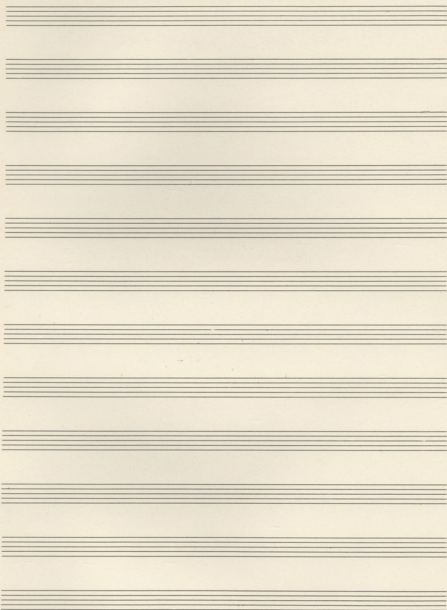

Πό Γρηγόρη

100

110

120

130

140

150

APCA

5

10

8

p

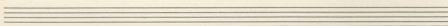
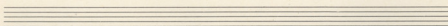
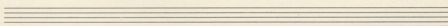
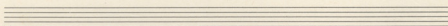
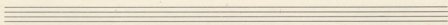
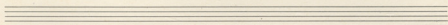
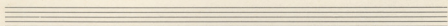
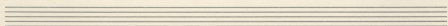
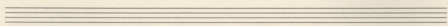
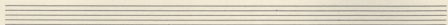
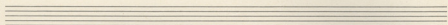
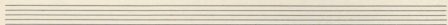

Truabone II 0 ΕΧΘΡΟΣ ΛΑΟΣ ΤΡΙΤΟ ΧΟΡΙΚΟ

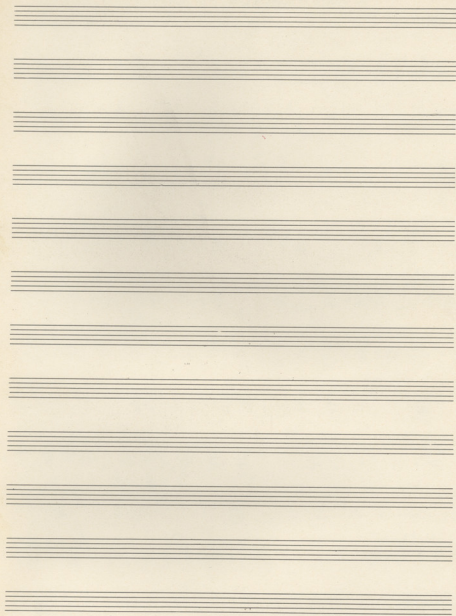

V. P.

No 12

Eight empty musical staves for writing.

J. Kapranos Ο ΕΧΘΡΟΣ ΛΑΟΣ W. Oudispaian

Trombone II ΠΡΩΤΟ ΧΑΡΙΚΟ

Andante

9 (10) 5 (15) 5

(20) 8 *Allegro* 7/4 (30) 3/4 3

2/4 - 3/4 3 1/4 - 3/4 (40) 3

2/4 - 3/4 3 1/4 - 3/4 3

2/4 - (50) 3/4 3 1/4 - 3/4 2

2/4 - 3/4 3 (60) 3 *Allegro* 3/4 > > -

2/4 > > > 2/4 > > > 3/4 > > > 2/4 -

2/4 > > > 1/4 | - 3/4 > > > 2/4 > > > |

2/4 2 3/4 > > > 2/4 p | 3 |

(80) 2/4 - > > > 2/4 p 3/4 5 ||

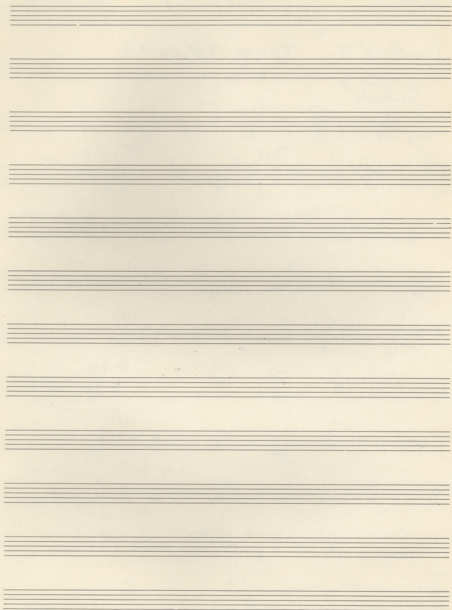

Appia (90) 8a Bassa

8a Bassa (100) 8a Bassa

gliss. 6/8 5/8 *gliss.*

(110) 6/8 4 5/8 3/4 *gliss.*

5/8 6/8 5/8 *gliss.*

(120) 6/8 4 9/8 5 6/8

(130) *gliss.* 5/8 6/8 5/8 *gliss.*

6/8 2 9/8 3 6/8 (140) 10

(150) 6 *Appia*

(160) *Tempo I* (170) 10 2

3/4 2/4

7

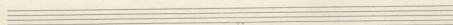
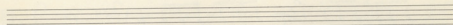
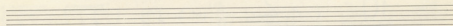
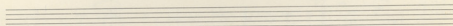
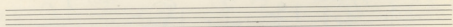
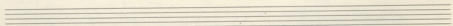
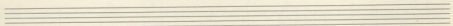
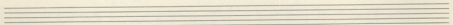
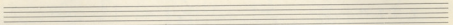
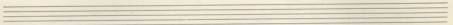
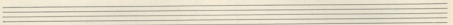

TRUMPET I

= 0 ΕΞΕΡΩΣ ΤΑΞΙ =

APPA

20

40

Allegro

50

60

70

80

90

The remaining ten staves are empty.

J. Kapianov

Ο ΕΧΘΡΟΣ ΛΑΟΣ

M. Gouliarinos

Tuba

ΠΡΟΤΟ ΧΟΡΙΚΟ

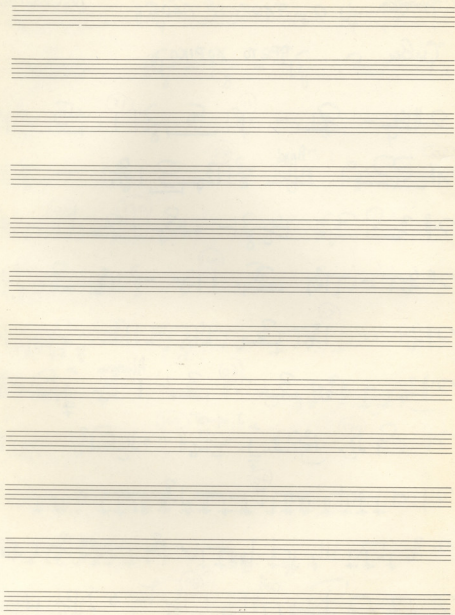

Annotations in the score include:

- Appla'* (written above the first staff)
- Tempo I* (written above the ninth staff)
- Al.* (written below the eighth staff)
- Allegro* (written above the twelfth staff)

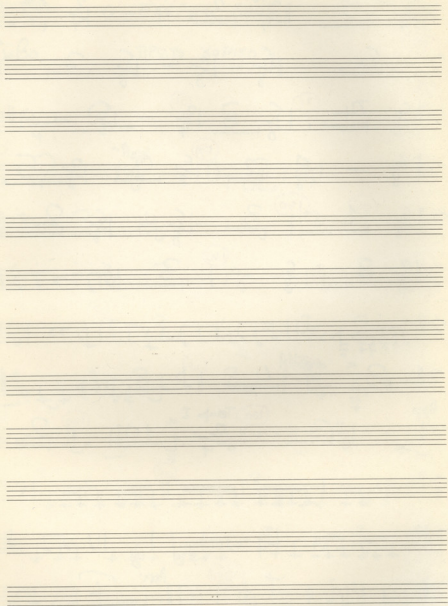

Four empty musical staves, each consisting of five horizontal lines, arranged vertically below the first six staves.

Tuba Ο ΕΧΘΡΟΣ ΤΑΟΣ ΤΡΙΤΟ ΧΟΡΙΚΟ

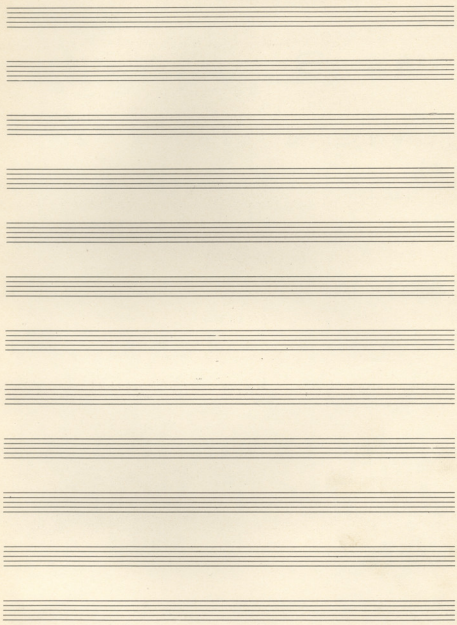

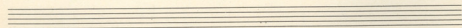
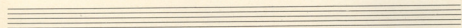
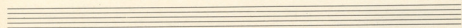
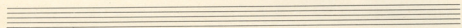
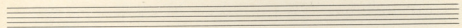
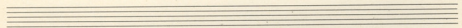
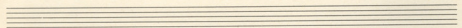
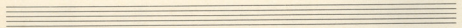
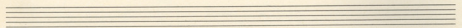
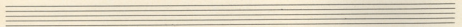
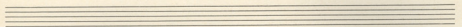
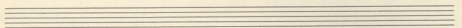

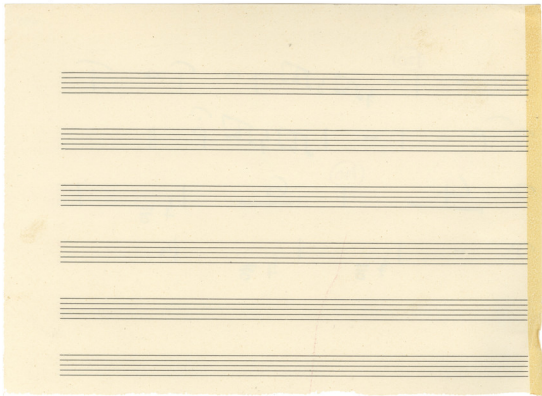

TUBA

= O EXPOS AROS =

100

Πιο Γρήγορα

110

120

130

140

150

APFA

Tuba

Gambone I O EXOPOS ΛΑΘΣ *Mini' avaypsous in' jena'gia'*

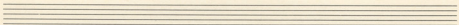
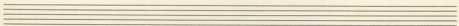
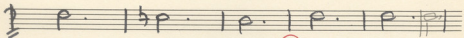
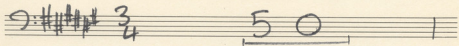

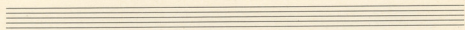
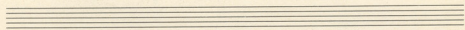
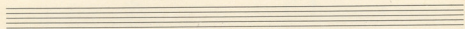
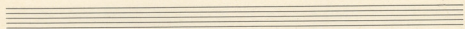
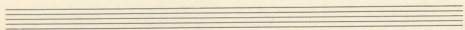
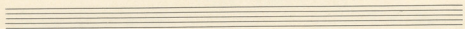

Tuba O. ΕΧΘΡΟΣ ΝΑΟΣ ΓΕΦΥΡΕΣ

③
Tuba

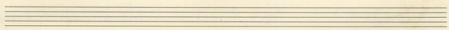

3a
Kavalas

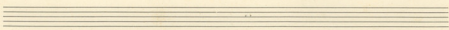
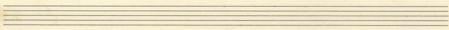
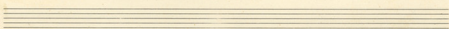

Tuba *mf*

2 15 2 13

mf

TUBA

= 0 EXΘΡΟΣ ΛΑΟΣ =

Tragedia APNIGMAI

- Staff 1:** Starts with a circled triangle symbol (Δ) and a circled '5' with a slash through it. The music begins with a double bar line and a fermata.
- Staff 3:** Features a double bar line, a first ending bracket labeled 'I', and a circled '3' at the end.
- Staff 5:** Shows a sequence of notes with stems and flags.
- Staff 6:** Includes a circled '4' and a double bar line.
- Staff 7:** Contains notes with stems and flags, and a double bar line.
- Staff 8:** Features a first ending bracket labeled 'I', a second ending bracket labeled 'II', and a double bar line.

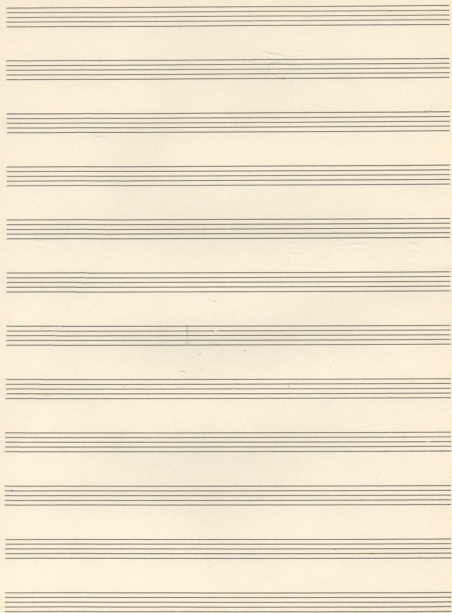

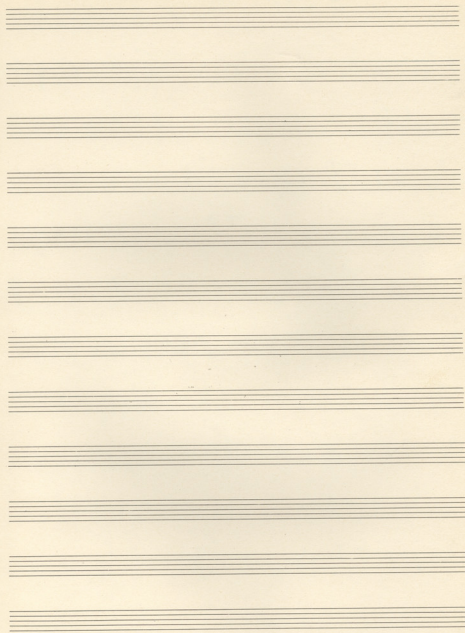

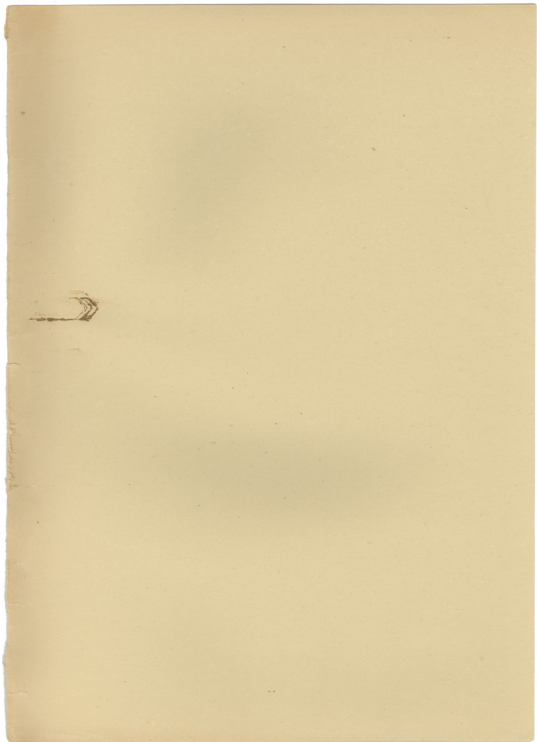

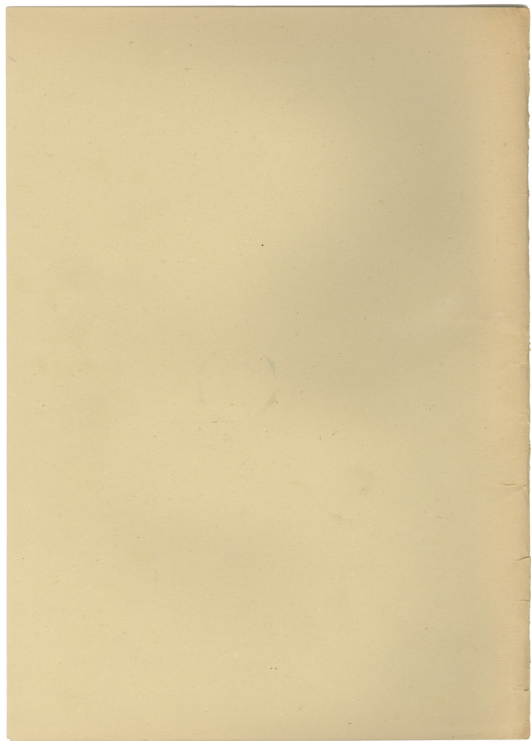

PARTEΣ

P I A N O

ΠΡΟΤΟ ΧΟΡΙΟ

U1116
0821-51P25

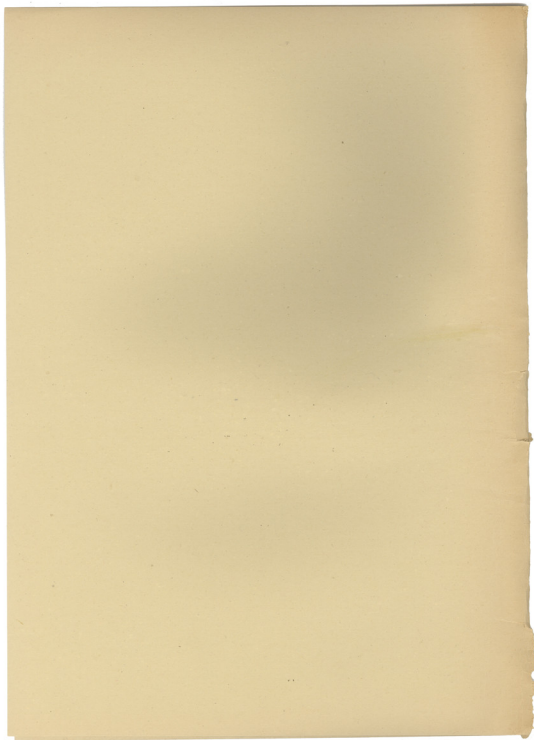

ΙΑΚ. ΚΑΜΠΑΝΕΛΗΣ

ΑΙ. ΘΕΟΔΩΡΑΚΗΣ.

Ο ΕΥΧΟΡΟΣ ΛΑΟΣ.

PIANO

ΤΡΑΠΕΖΟ ΧΟΡΙΚΟ

Andante

3/4

2/4

6

6/8

5 130

140 10

150

Appia

160

Tempo.

6

4

#2/4

Tempo.

170

180

2

5

4

2

Tempo

Tempo

Αγα
 ἄκκο
 Mi
 winent

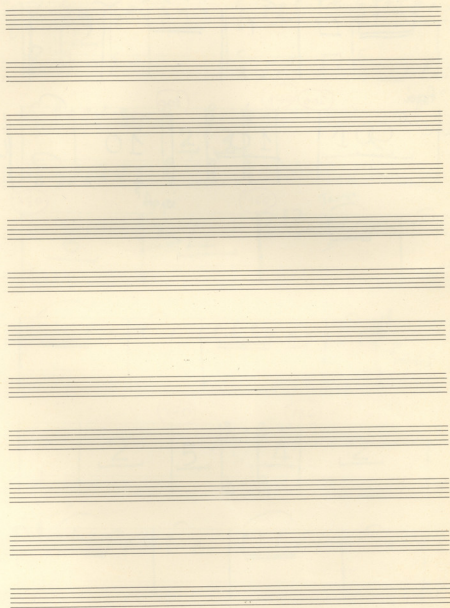

-PIANO-

= O ΕΧΘΡΟΣ ΜΑΘΕ =

ALL: = $\frac{2}{4}$ *ritard* $\textcircled{50}$ *ritard* $\textcircled{60}$ *ritard* $\textcircled{70}$

Op. 18

This is a handwritten musical score for piano, consisting of six systems of staves. The notation is dense and includes various musical symbols and markings:

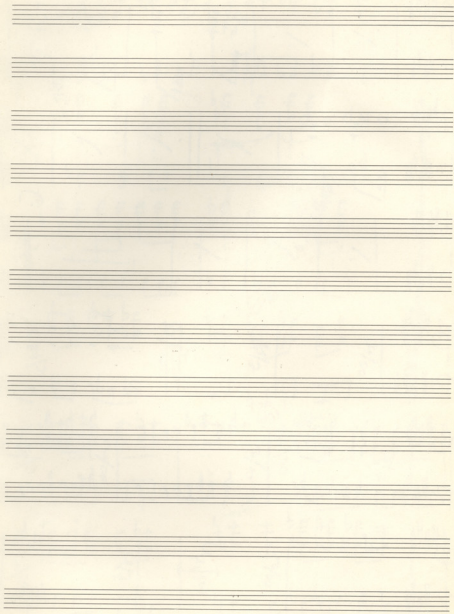

4

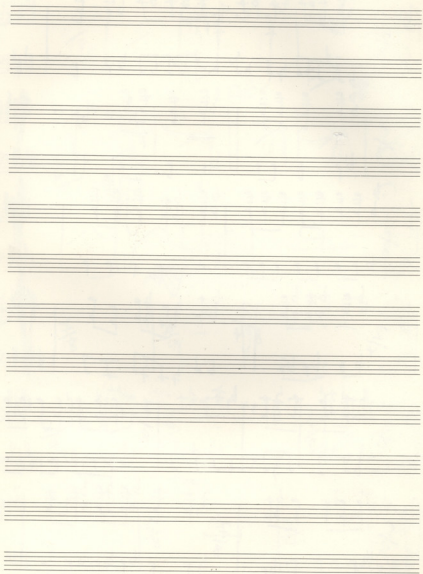

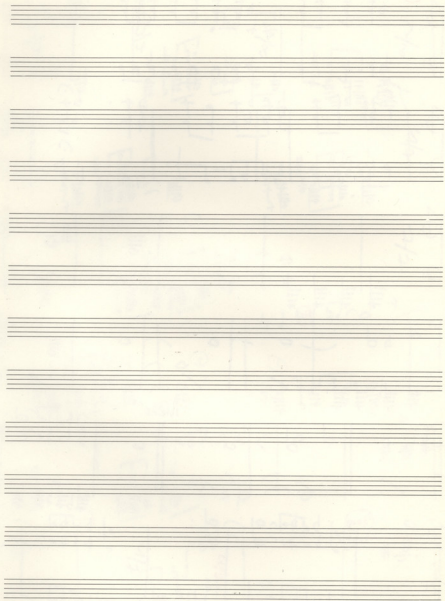

The score includes the following markings and features:

- Time Signature:** 3/4
- Tempo:** Allegro
- Measure 120:** A red circle highlights the number "120" at the beginning of the sixth system.
- Measure 121:** A red circle highlights the number "121" at the beginning of the seventh system.
- Key Signature:** One flat (B-flat major or D minor).

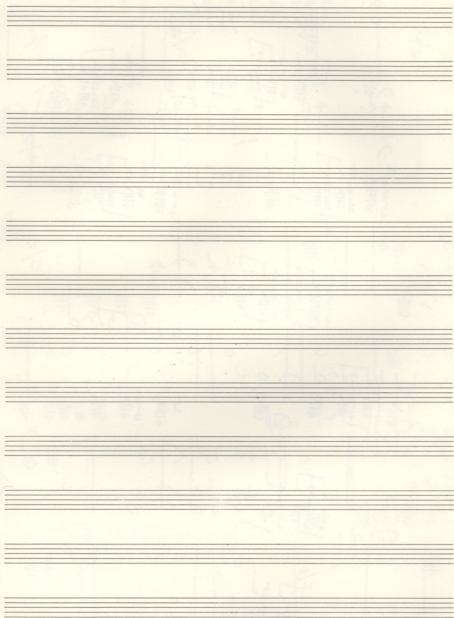

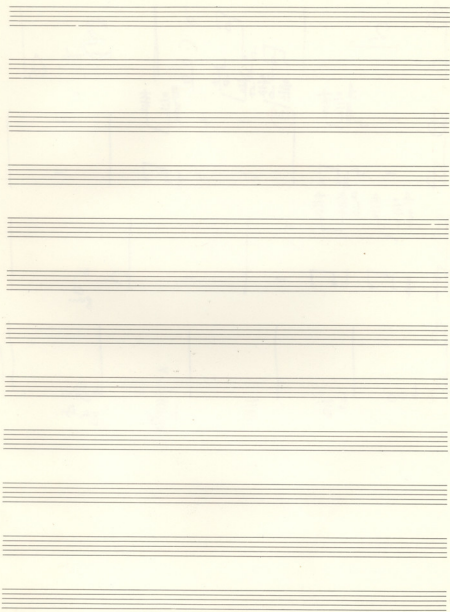

①

Ο ΕΧΘΡΟΣ ΛΑΟΣ

Piano

ΤΡΙΤΟ ΧΟΡΙΚΟ

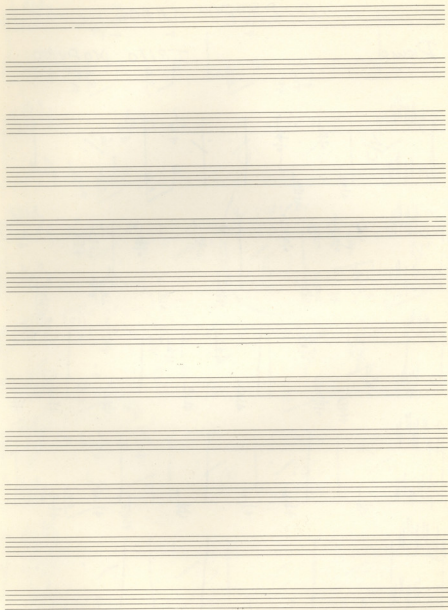

8

Key features of the score:

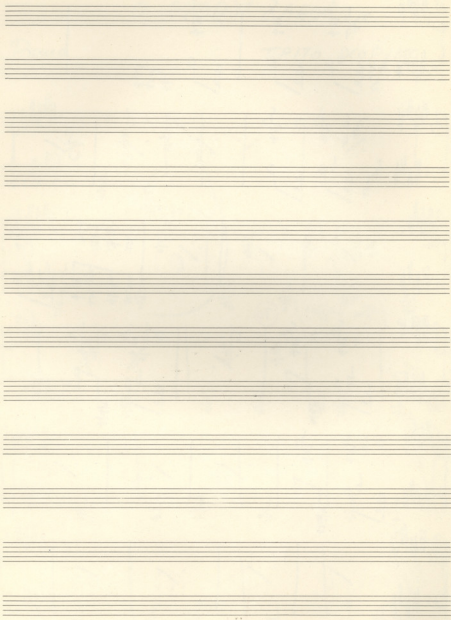

PIANO

ΧΕΡΙΚΟ ΤΕΤΑΡΤΟ

= Ο ΕΥΘΡΟΣ ΛΑΟΣ =

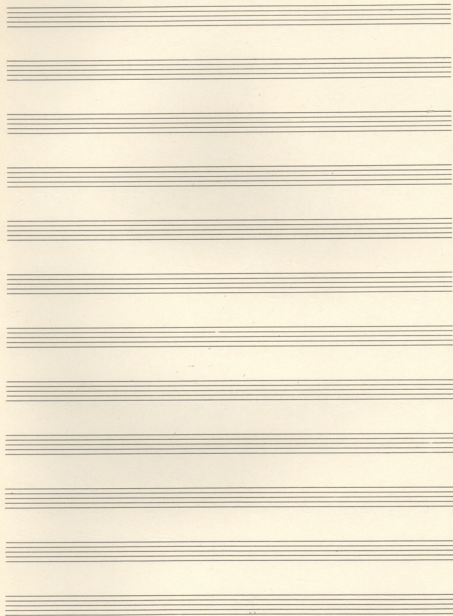

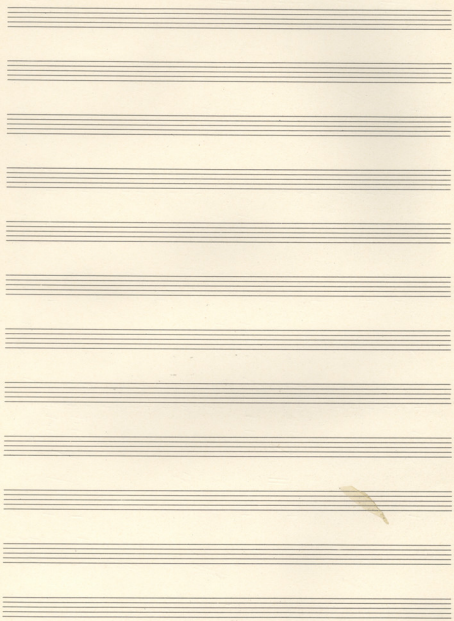

Piano Ο ΕΥΘΡΟΣ ΛΑΟΣ Παχτορική για χιτρά

4/4 22

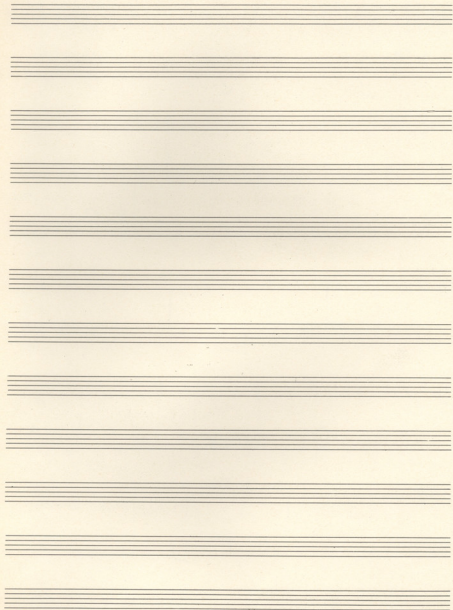

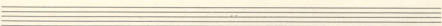
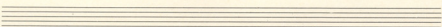
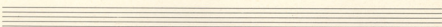
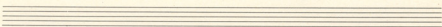
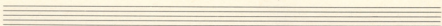
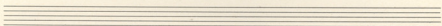
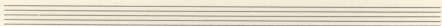
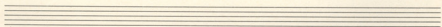
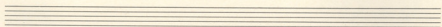
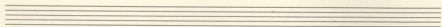
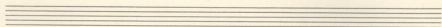
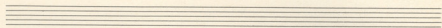

①

Ο ΕΧΘΡΟΣ ΛΑΟΣ

Piano

Ληϊ' εσσηρμεινις ινι ευραξιο'

A series of 12 blank musical staves, each consisting of five horizontal lines, arranged vertically on the page. The staves are evenly spaced and occupy most of the page's vertical space.

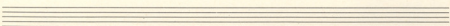
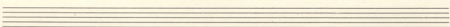
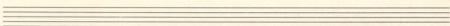
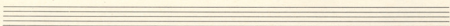
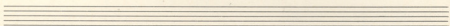
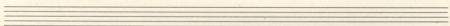
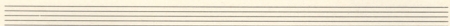
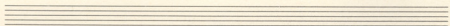
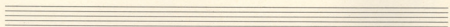
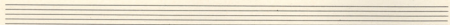
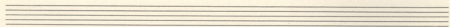
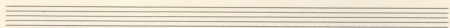

4.

4.

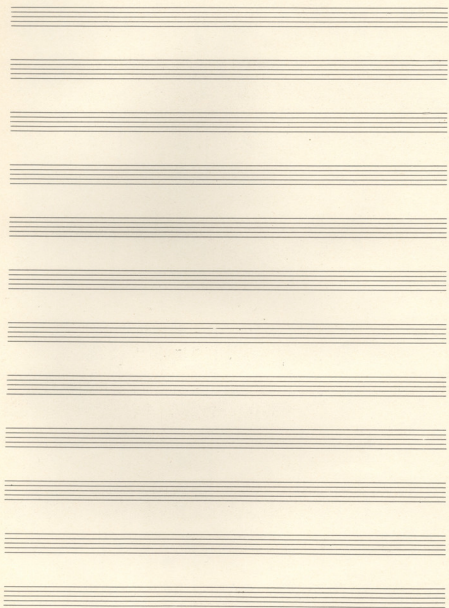

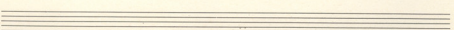
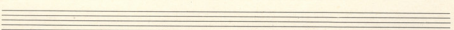
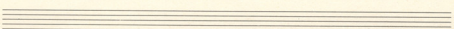
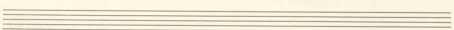
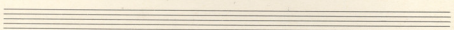
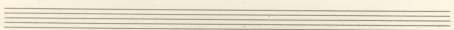
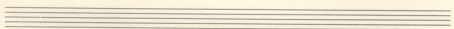
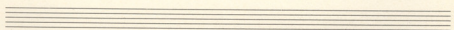
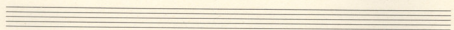
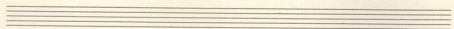
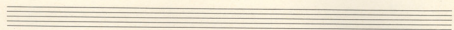
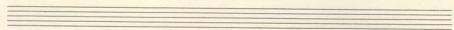

Piano

Ο ΕΥΧΑΡΕΣ ΛΑΟΣ

Νοτιάς Βασιλείου 71 Ξηροί

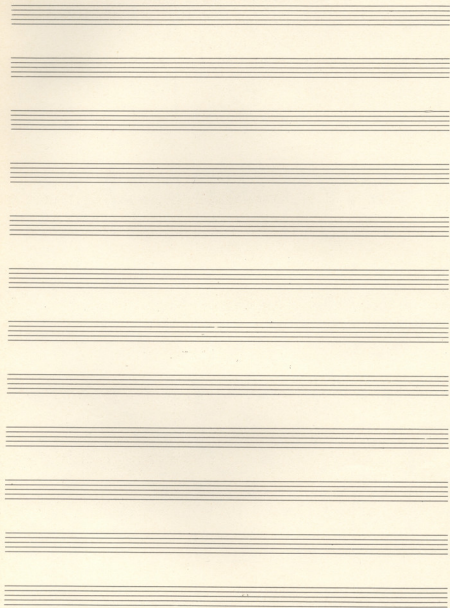

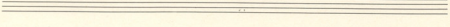
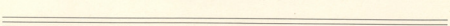
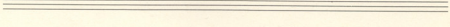
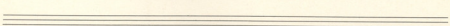
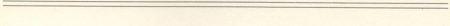
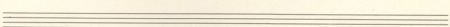
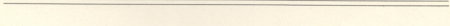
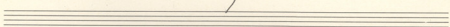
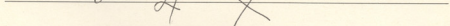
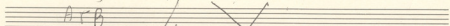
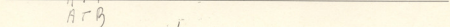
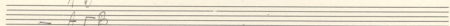
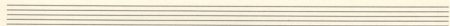
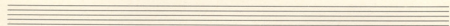
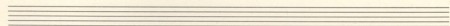
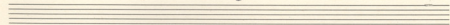

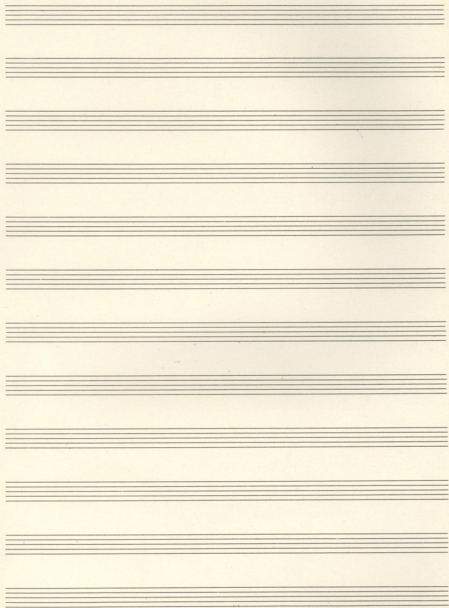

Ο ΕΥΘΡΟΣ ΛΑΟΣ

Piano

Αιὼ' ζι σαράντα ζέσσερα

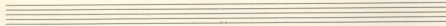
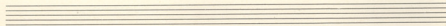
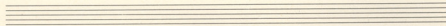
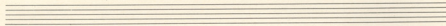
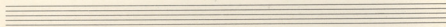
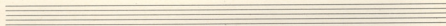
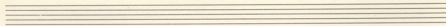
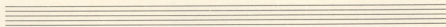
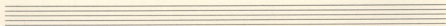
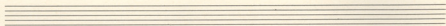
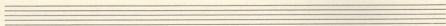
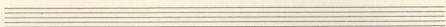

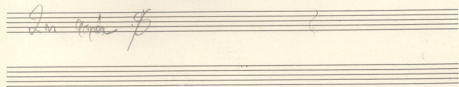
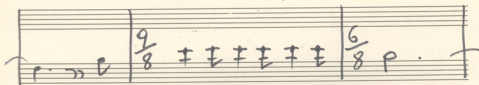
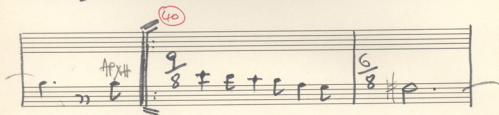
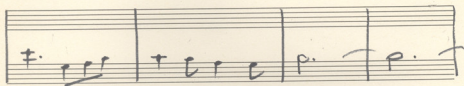

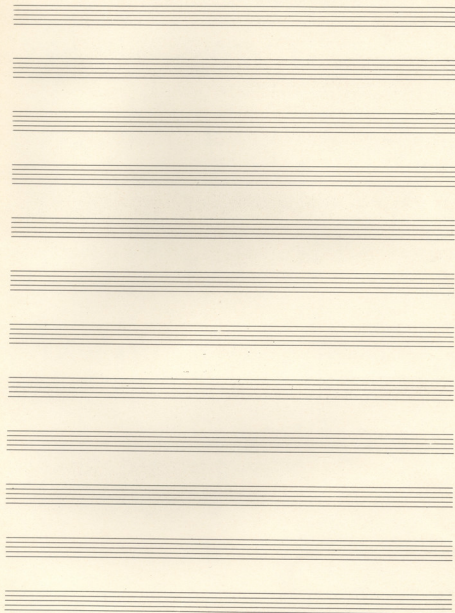

PIANO

= O EXPOS TAGS =

APN/EMAI

(A)

(B)

(C)

(D)

(E)

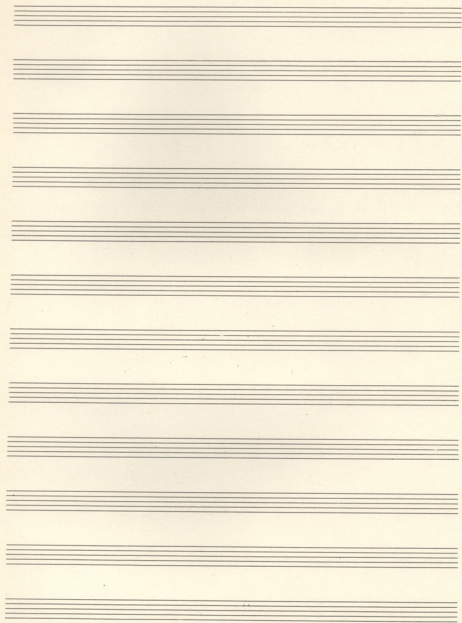

Canto +

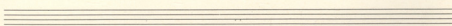
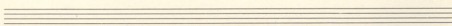
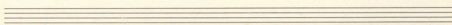
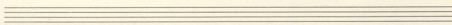
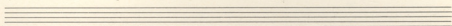
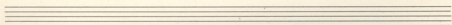
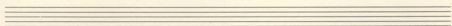
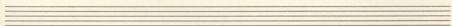
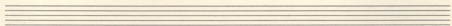
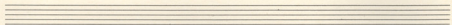
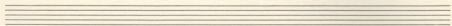
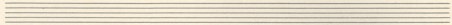

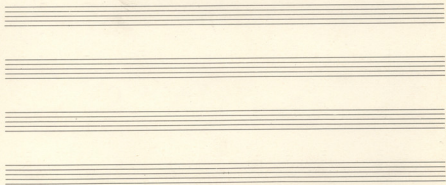

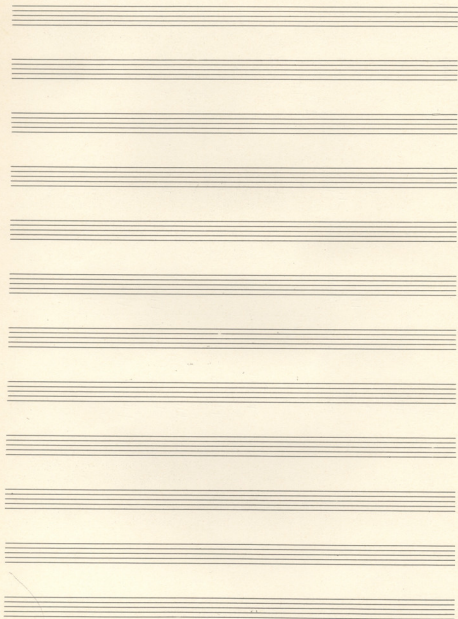

Piano O EXOPOS NAOS OXHO KAI THAI GA SE THYNE

ga sempre

4/4

PE NA QA NA

PE NA PE NA NA EI HNTO PE

NA PE HNTO PE PE NA QA NA

PE NA PE QA NA K.I. QA PE QA

NA QA PE QA

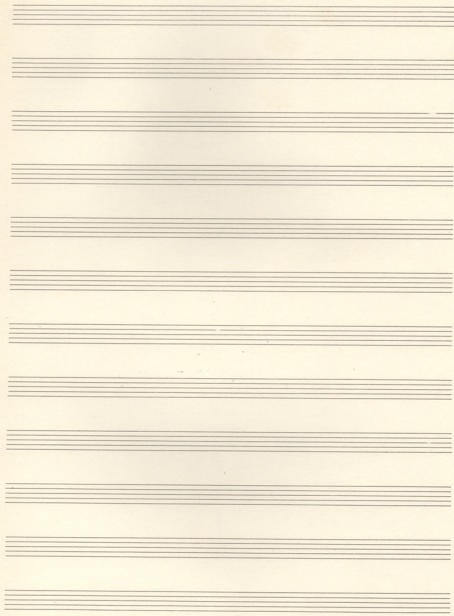

NA MI NTO MI
 NA MI NTO MI
 NA PA PE PA PA PE PA NA
 NA ZON NA ZON PE NA PA PE
 PA PE NA PA SI ZON SI ZON
 PE SI PG SI PG NA PA PE

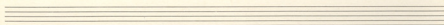
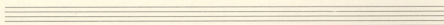
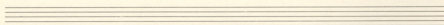
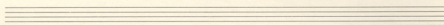
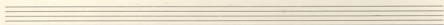
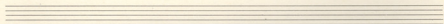
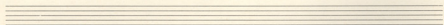
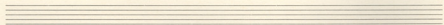
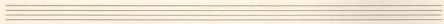
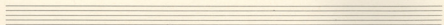
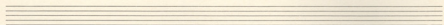
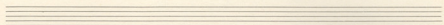

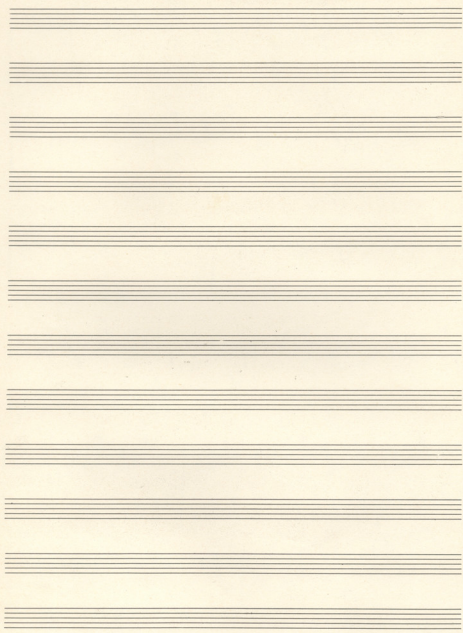

④ ΠΑΝΕΣ - ΣΥΛΛΗΨΗ
ΣΥΓΚΡΟΥΣΕΙΣ

Allegro

Solo Piano

2/4

4

rit. tempo

⑥ **Piano** **(A)** $\frac{2}{4}$ **3** **3d-pis**

3

(B) **3** **3d-pis**

⑤ JOTHPH P:
Piano $\frac{4}{4}$ 2

⑤

Ο ΕΧΘΡΟΣ ΤΑΟΣ

ΓΕΩΡΓΙΟΣ

① Παιδαγωγία
Piano solo Stac.

② ΕΡΩΤΙΚΟ
Solo Piano 3/4

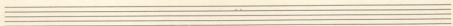

3

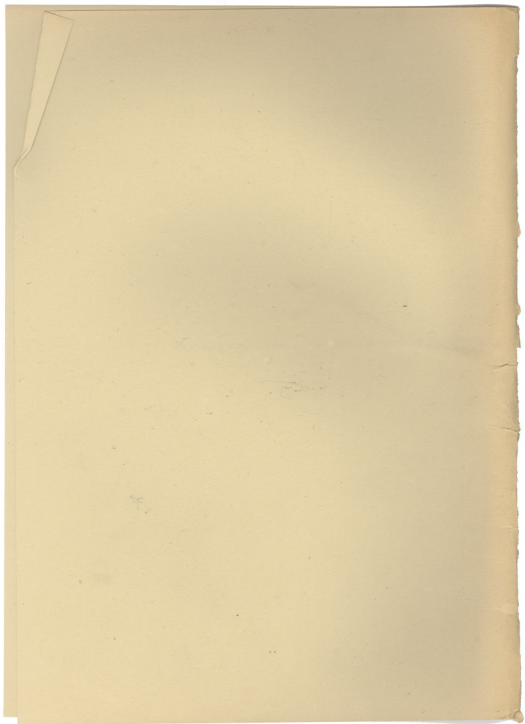

ΠΑΡΤΕΣ

ΚΡΟΥΣΤΑ

ΤΥΜΠΑΝΑ

ΚΙΘΑΡΑ

ΕΑΝ ΤΟΥ ΡΙ

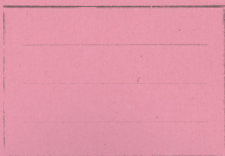

J. Kapponis Ο ΕΧΘΡΟΣ ΛΑΟΣ M. Prodromidis

Timpani ΤΡΙΤΟ ΧΟΡΙΚΟ

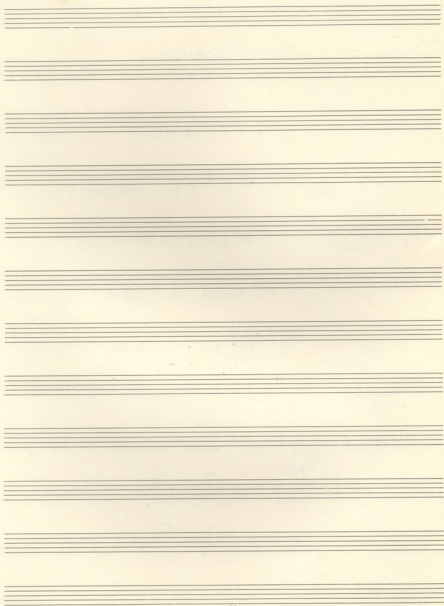

50

3/4 3 | 4/4

3/4 - | 2/4 2/4 2/4 2/4 2/4 2/4 | 2/4 2/4 2/4 2/4 |

3/4 - | 2/4 2/4 2/4 2/4 | - | 60 3

Allegro

3/4 - | 2/4 2/4 2/4 2/4 | p. | 2/4 2/4 2/4 2/4 | 3/4 p.

2/4 2/4 2/4 2/4 | p. | - | 70 - | 3/4 2/4 2/4 2/4 | p.

2/4 2 | 2/4 2/4 2/4 2/4 | 3/4 p. | 2/4 3

80 3/4 2/4 2/4 2/4 2/4 2/4 2/4 | 2/4 p. | 3/4 p. |

4 || *And.* 2/4 3 | 90 - | 3/4 9

100 6 | 5/8 - | 6/8 - | 5/8 2 | 110 6/8 -

CASTRN. 2/4 2/4 2/4 2/4 | 5/8 2/4 2/4 2/4 | 5/8 2/4 2/4 2/4 | 5/8 2/4 2/4 2/4 |

3/4 2/4 2/4 2/4 | 5/8 - | 6/8 - | 5/8 2 |

V.P.

Handwritten musical score with various time signatures and markings:

- 120 $\frac{6}{8}$ 2 CASTAGN.
- $\frac{9}{8}$
- 130 $\frac{6}{8}$ $\frac{5}{8}$ - $\frac{6}{8}$ -
- $\frac{5}{8}$ - $\frac{6}{8}$ CASTAGN. $\frac{9}{8}$
- $\frac{6}{8}$
- 140 $\frac{4}{4}$ TIMP.
- 150
- tu Appai
- 160 $\frac{2}{4}$ Tempo I 10 170 2
- $\frac{3}{4}$ $\frac{2}{4}$
- 180 7 190

⊖ Paises por el signo

TIMPANI

= 0 ΕΧΘΡΟΣ ΛΑΟΣ =

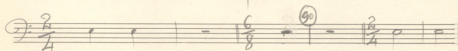
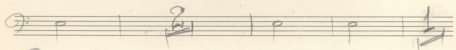
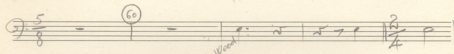
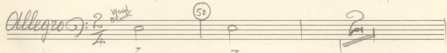
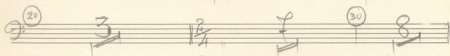

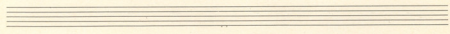
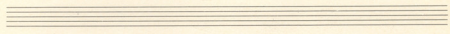
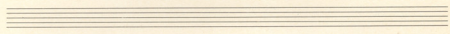
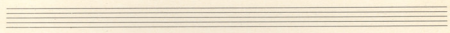
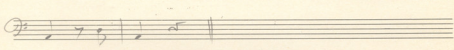
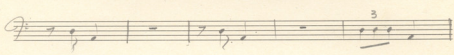
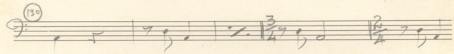
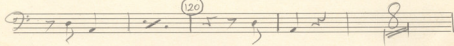
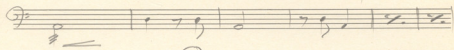
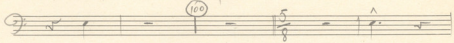

Ο ΕΥΧΕΡΟΣ 1405

Timpani

ΤΡΙΤΟ ΧΟΡΙΚΟ

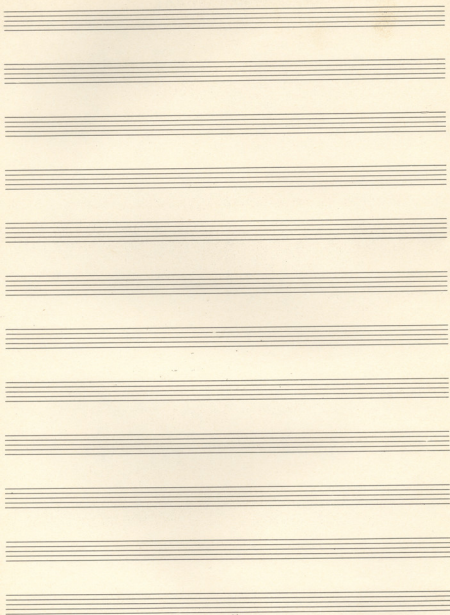

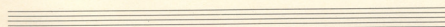
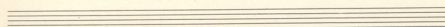
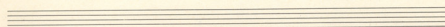
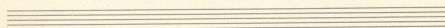
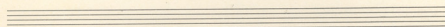
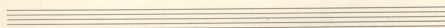
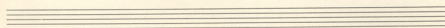
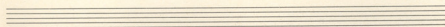
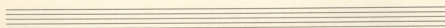
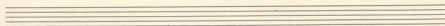
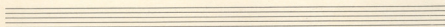
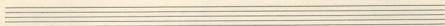

TIMPANI

= O EXODOS 11402 =

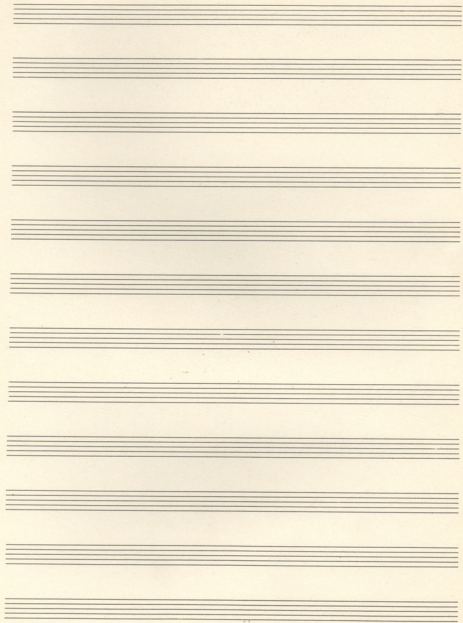

Key markings and annotations include:

- Dynamic marking: *APPA* (piano).
- Performance markings: *tr* (trill), *st* (staccato), *ft* (f marcato), and *3* (triplets).
- Final marking: *P. P.* (pianissimo).

APFA $\text{G} = \text{A}$ $\frac{3}{4}$

Timpani Ο ΕΧΘΡΟΣ ΛΑΟΣ *Alto' in G-clef and 2/8 time*

- 3. Misi i Sandari
- 4. ~~Misi~~ Misi i Sandari Solo
- 6. Finele
- Misi i Sandari i Sandari

Five sets of empty musical staves, each consisting of five lines, provided for further notation.

TIMPANI

= O EXΘΡΟΣ ΛΑΟΣ =

Τραγική ΑΡΜΟΝΙΑ

(A)

(B)

(C)

Ι. ΧαλκιαδάκηςΟ ΕΧΘΡΟΣ ΛΑΟΣΜ. Θεοδοσιάδης

Σαρωτική

ΠΡΩΤΟ ΧΟΡΙΚΟ

Andante

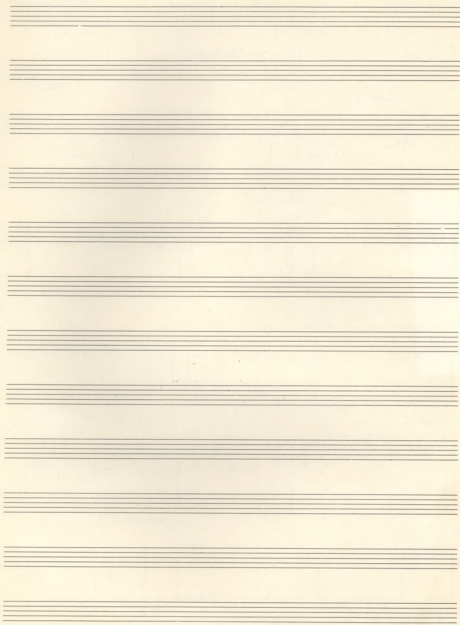

20

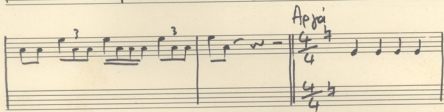
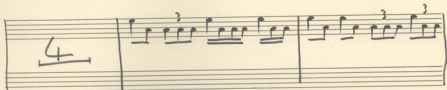
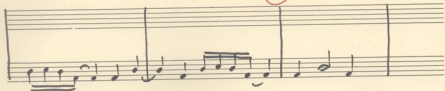

30

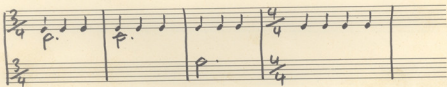

40

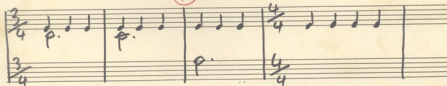

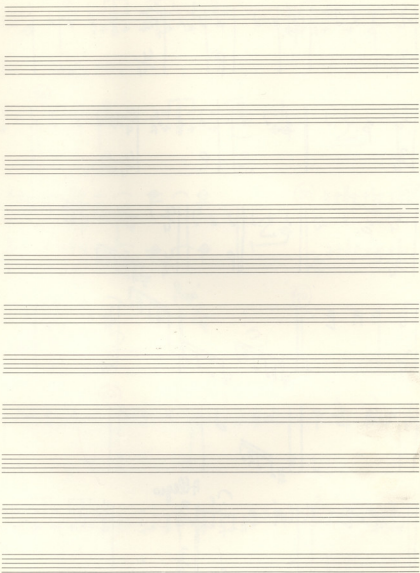

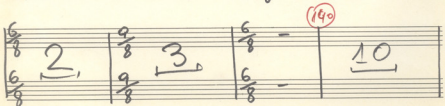
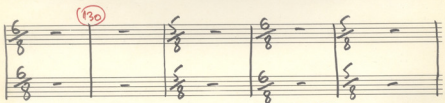
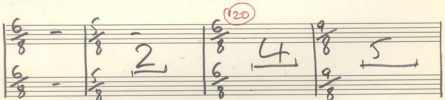
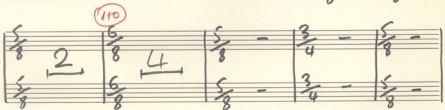
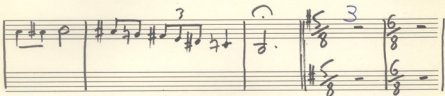

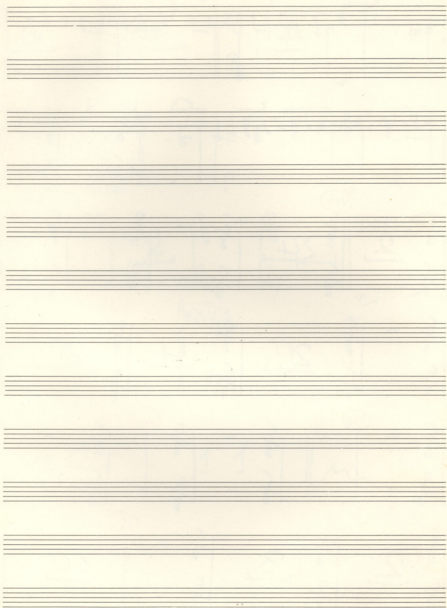

150

Allegri

160 Tempo I

190

Allegri

200

300

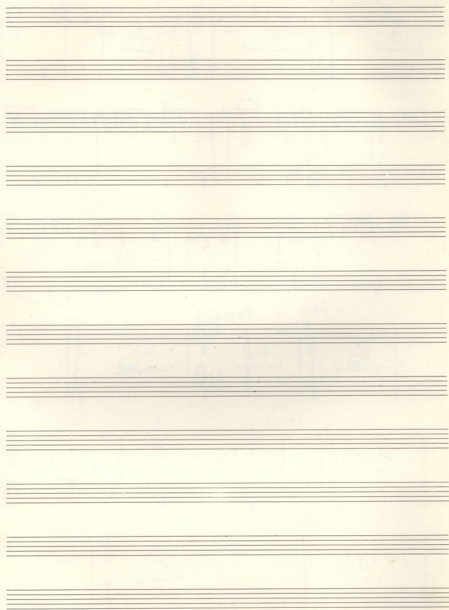

ΣΑΝΤΟΥΡ

= Ο ΕΧΘΡΟΣ ΜΑΘΕ =

ΑΡΓΑ

Οι δυο νότες
ζερεψ χερές

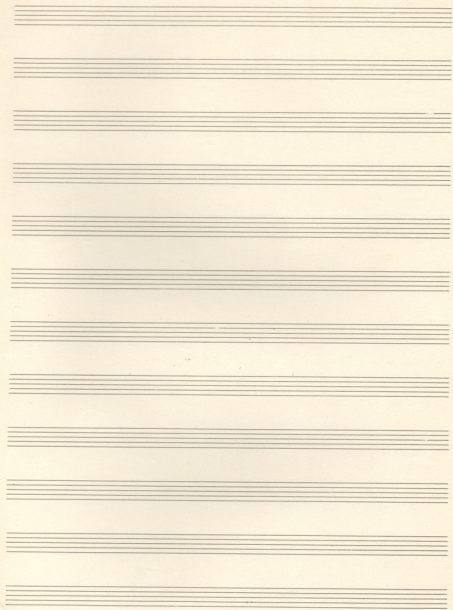

Four sets of empty musical staves, each consisting of a treble clef staff and a bass clef staff, arranged vertically.

Ο ΕΧΘΡΟΣ ΛΑΟΣ

Σανζαρί

ΤΡΙΤΟ ΧΟΡΙΚΟ

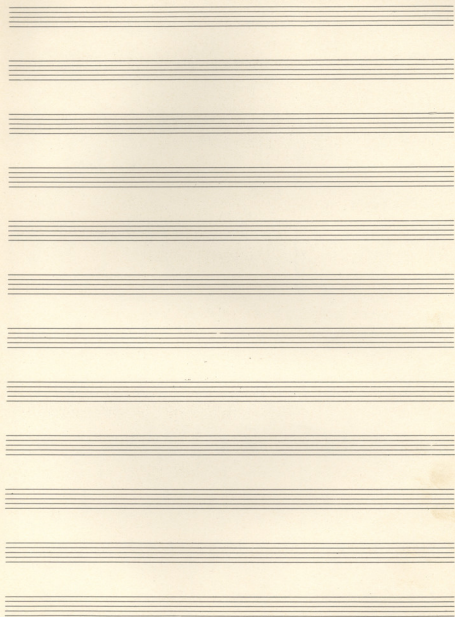

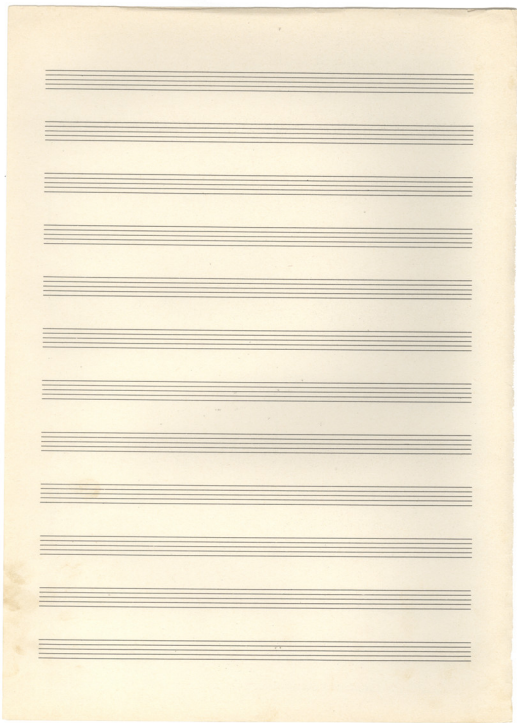

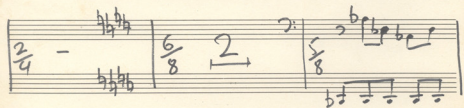
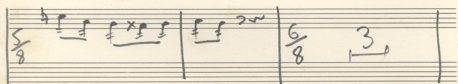
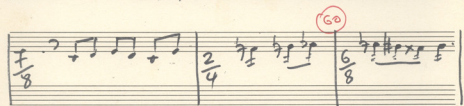
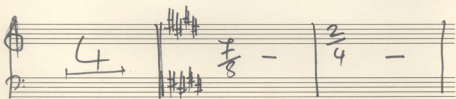
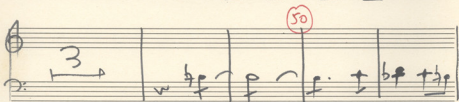
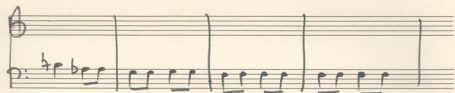

70

80

V.P. No 12

6

(90)

(100)

(110)

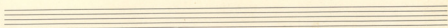
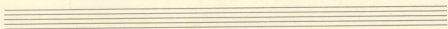
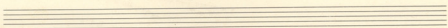
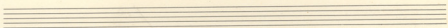
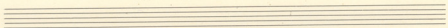
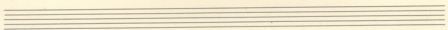

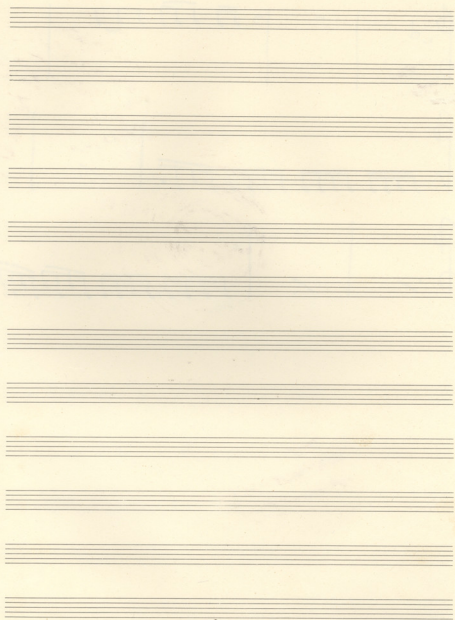

SANTOXYPI

= 0 ΕΧΘΡΟΣ ΛΑΟΣ =

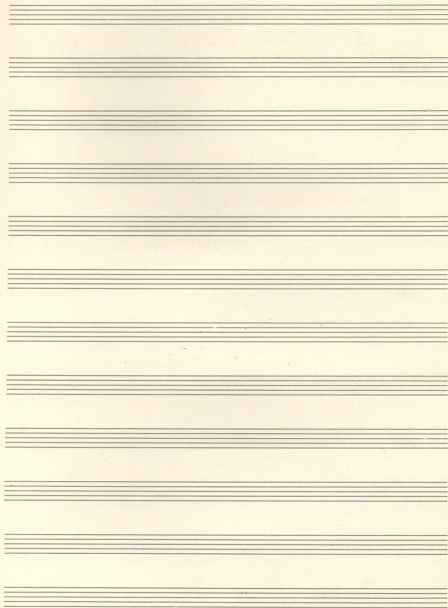

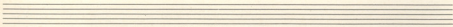
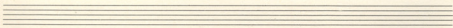
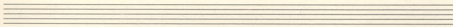
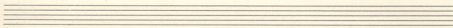
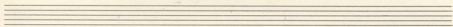
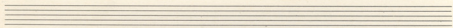
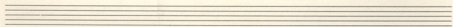
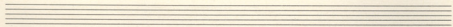
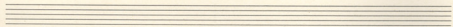
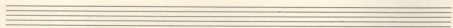
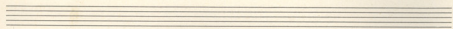
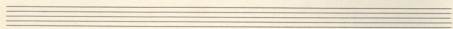

Empty grand staff consisting of two five-line staves.

Empty grand staff consisting of two five-line staves.

Empty grand staff consisting of two five-line staves.

Empty grand staff consisting of two five-line staves.

Empty grand staff consisting of two five-line staves.

Oidū valngūdeses xopēs

APRA

$\text{Do} \left| \frac{2}{4} \text{ a} \right| \frac{4}{4} \text{ Sol} \mid \text{FA Do} \left| \frac{2}{4} \text{ Sol} \right| \frac{4}{4} \text{ Do} \right|$
355

Ο ΕΧΘΡΟΣ ΜΑΘΕ Νοτιάδαι εασιπρωτα τι εχθου

No 12

32

REVISED BY THE BOARD OF MUSIC - 1910

6 3

Σαντίρι Ο ΕΧΘΡΟΣ ΛΑΘΕ Λαχτορπυσα για χυρα

A

Si mi | Si-la | Si mi | Si-mi So-la | Si-

Mi si | La so la | Si mi

B

Re | re-do | Re | re si do | Re

So mi | Re si do | Re

C

C mi | mi re | mi mi do re | mi

La mi | re do re | mi

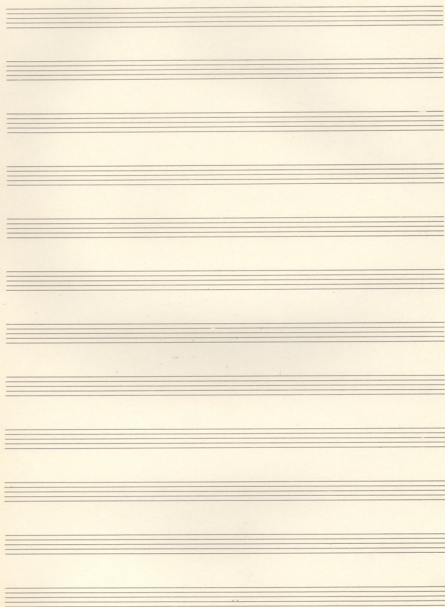

Λαυραίρι ○ ΕΥΧΑΡΟΣ ΛΑΘΕ *Αυ'ει βαρπαντα ζίσσερα*

6/8 2 7 8

9/8 6/8 9/8

6/8 3 3 Mim

Mim Re Sol Mim Mim Mi 7

Lam Lam Re Mim

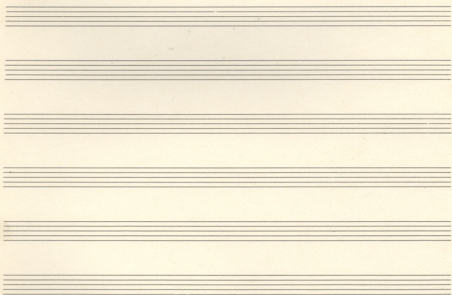
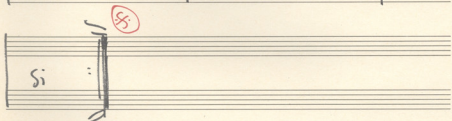
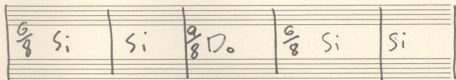
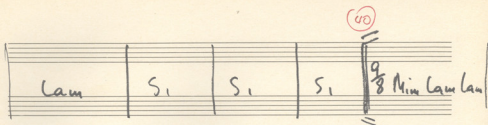

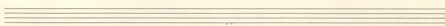
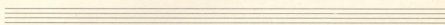
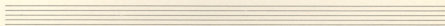
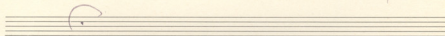
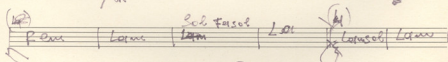
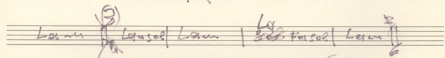
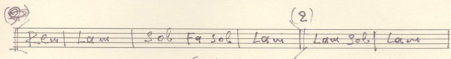
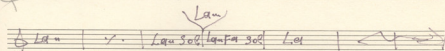
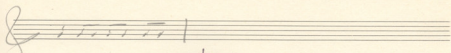

J. Κατωσανίδης

Ο ΕΧΘΡΟΣ ΛΑΟΣ

Μ. Θεοδοσιάδης

Κιθάρα

ΤΡΕΤΟ ΧΟΡΙΚΟ

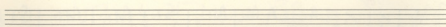
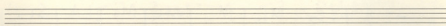
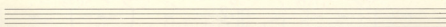
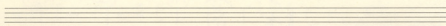
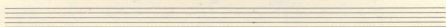
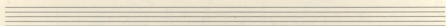
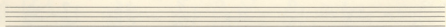
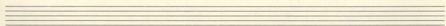
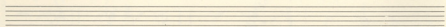
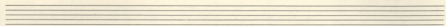
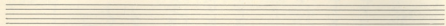
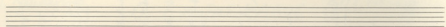

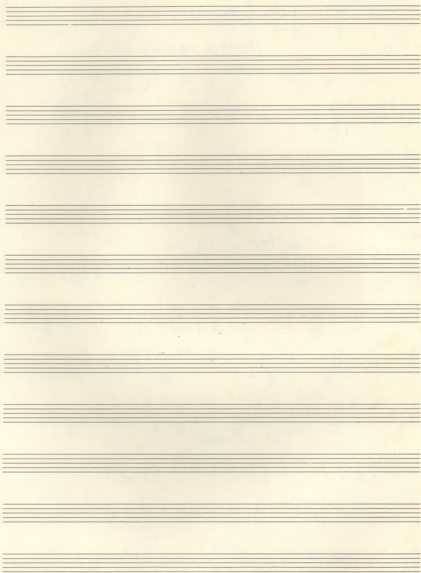

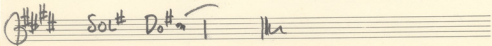
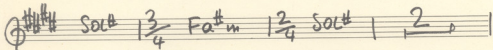
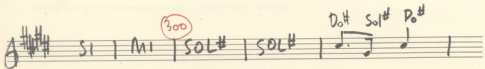

No 12

MORNING GLOBE & N.Y. & H.A. - PUBLISHED AT - 100 N. 3RD ST. - PHILA. - PA. - 1910

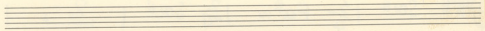
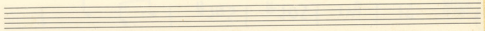

ΚΙΘΑΡΑ 12 χορδών = Ο ΕΥΘΡΟΣ ΛΑΟΣ =

APPA

Allegro

Eight empty musical staves for writing.

ΚΙΘΑΡΙΣ Ο ΕΥΧΑΡΙΣΤΙΑΣ ΤΡΑΠΕΖΟΧΟΡΟΣ

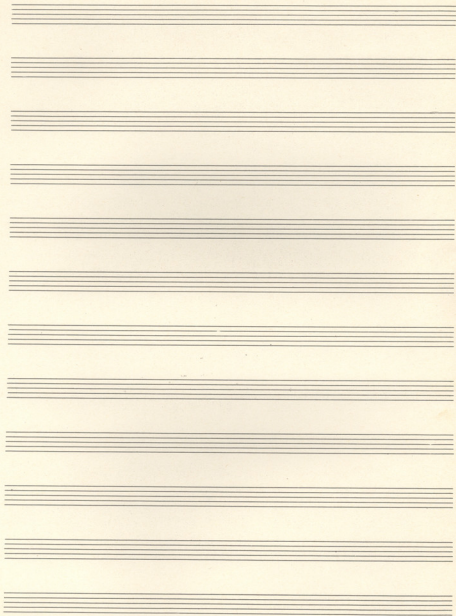

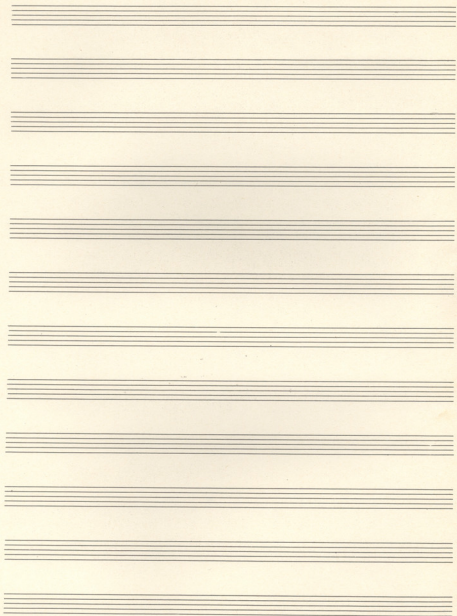

KIBAPA

= O EXARPOE NAOE =

Taijy N: (140)

KiDapax O EXOROE NAOE Au' eu cacarva z'issipa

5
 10
 20
 30
 35

Mim | Si Mim | Si Mim Si
 Mi | Si⁷ | Mim | Mim Re |
 Sol Mim | Mim Mi⁷ | Lam | Lam |
 Re | Mim | Lam | Si | Si | Si ||
 Mim Lam Lam | Si | Si |
 Do Do Do | Si | Si | Si ||
 Si | Mim | Si | Mim | Mim Re |
 Sol Mim | Mim Mi⁷ | Lam | Lam |
 Re | Mim | Lam | Si | Si | Si |
 Mim Lam Lam | Si | Si | Do |
 Si | Si | Si ||

ΚΙΘΑΡΑ

Ο ΕΧΘΡΟΣ ΜΑΘΕ

Min' avspelen i korvris'

(S.)

Two sets of empty musical staves at the bottom of the page.

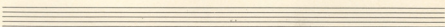
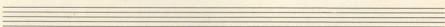
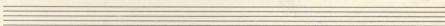
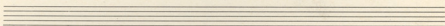
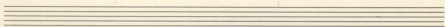
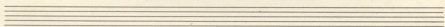
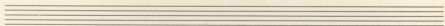
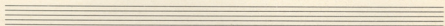
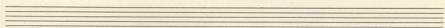
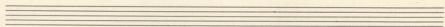
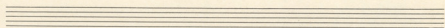
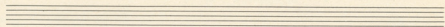

Kivápa O EXOTOS NADE

Norwést wáwáwáwá wí 'ex'pós

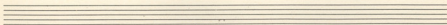
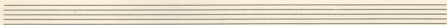

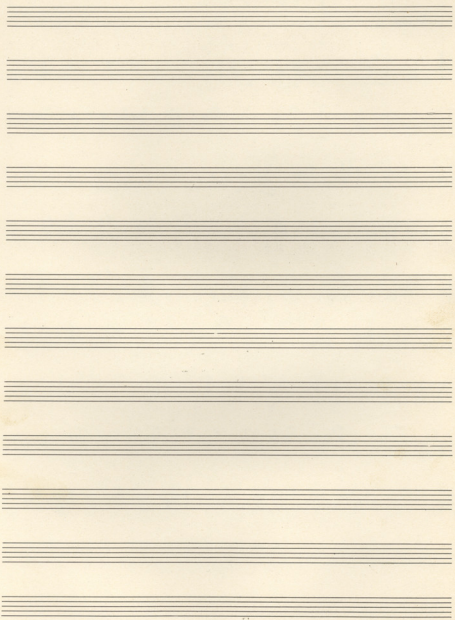

KIBAPA

= O EXODOS ANCI =

Tupai APNIMAI

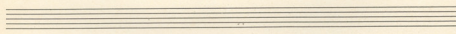
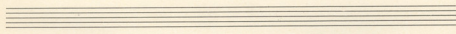
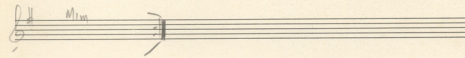
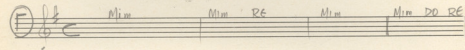
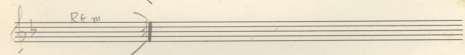
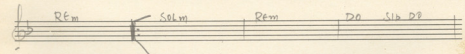
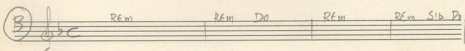
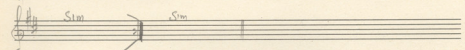
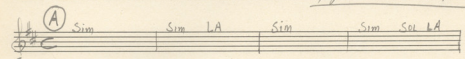

①

LA m LA m SOL LA m LA m DO SOL
FA SOL

LA m RE m LA m SOL DO SOL
FA SOL

②

LA m LA m SOL LA m LA m DO SOL
FA SOL

LA m RE m LA m SOL DO SOL
FA SOL

③

LA m LA m SOL LA m SOL DO SOL

LA m RE m LA m SOL DO SOL
FA SOL

④

LA m LA m SOL LA m LA m DO SOL

LA m RE m LA m SOL DO SOL

LA m LA m

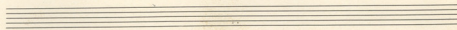
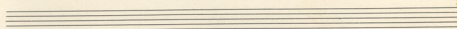
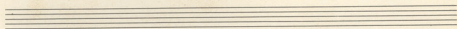

Κι δὲ ἄρα Ὁ ΕΥΘΡΟΣ ΑΛΟΣ
 Αὐχρῶντα πῦρ Χύρα

Staff 1: Re (triplets) | Re (triplets) | Re

Staff 2: Sol | La | Re | Sim | Mim

Staff 3: La | Re | La | Re | La

Staff 4: Re | La | Re | La | Re

Staff 5: Re Fa#m | Sol La | Re La⁷ | Re

Staff 6: Re ^(S.) Re | Sol | La | Re

Staff 7: Sim | Mim | La | Re | Re

Staff 8: Sol | La | Re | Sim | Mim

Staff 9: La | Re | La | Re | La | Re

Staff 10: La | Re | La | Re | Re Fa#m

Staff 11: Sol La | Re La⁷ | Re | Re ^(S.) ||

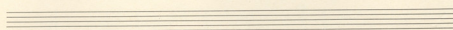
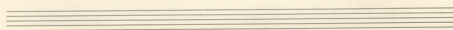
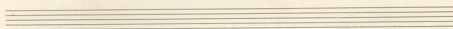
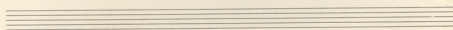
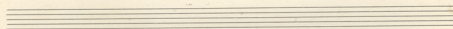
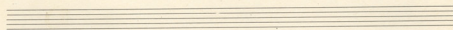
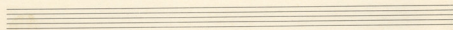
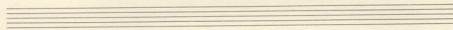
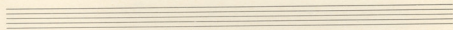
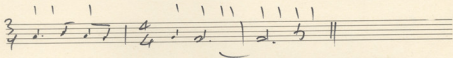
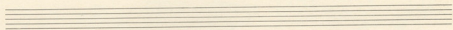
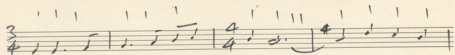

Κίβρα

Ο ΕΥΣΤΡΟΣ ΠΑΘΕ

"ΟΧΤΟ ΜΑΙ ΕΑΓΓΙ ΔΑΙ ΟΙ ΕΑΙΡΕ"

G | Re | Re |
 Re | La | $\frac{1}{4}$ | $\frac{1}{4}$ | $\frac{1}{4}$ | Re |
 Re | La | Re | Re | Sol |
 Sol | Re | Re | $\frac{3}{4}$ La | La Si⁷ |
 $\frac{4}{4}$ Mim | $\frac{1}{4}$ | $\frac{3}{4}$ | La |
 $\frac{4}{4}$ Re | $\frac{2}{4}$ Re Sol | La Sol |
 $\frac{3}{4}$ Re La | $\frac{4}{4}$ Re | Re || D.C.

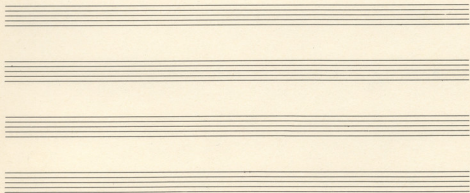

ΟΧΛΟ ΚΑΙ ΠΑΝΙ

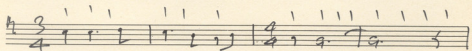
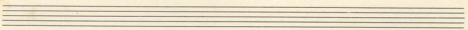
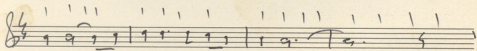
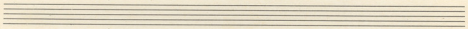
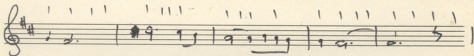
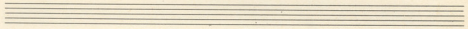
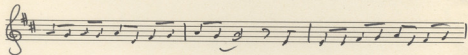
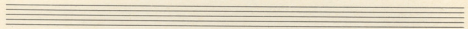
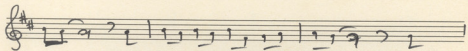
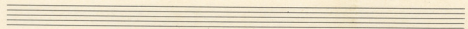
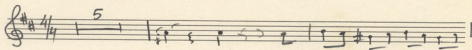
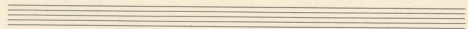

M

Κρουστά Ο ΕΧΘΡΟΣ ΜΑΟΣ ΓΕΦΥΡΕΣ

① Παράδοσιακος 4/4

④ Τανύς - Συμπύκνωτος
Συμπύκνωτος

2/4

2

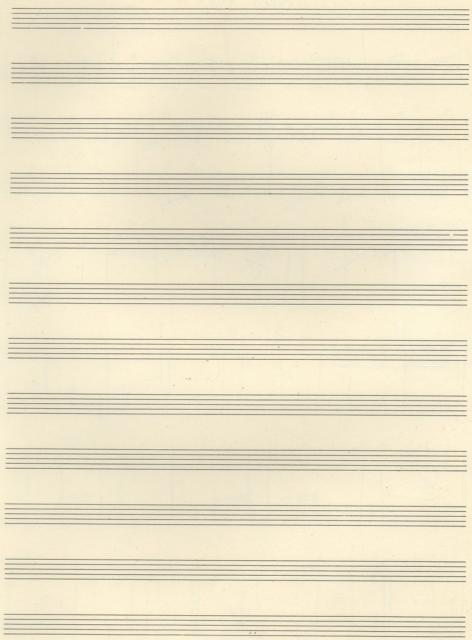

ΖΟΥΚΛΑ

5 Σοφισμ 4/4 TAM-IAM

6 TAM TAM κινδύσιμα

A 2/4

3 φαρς

B

3 φαρς

Ρυθμός

Ο ΕΥΣΤΑΘΙΑΟΣ

Νομίδης Ασπληνώνος ἑξέστις

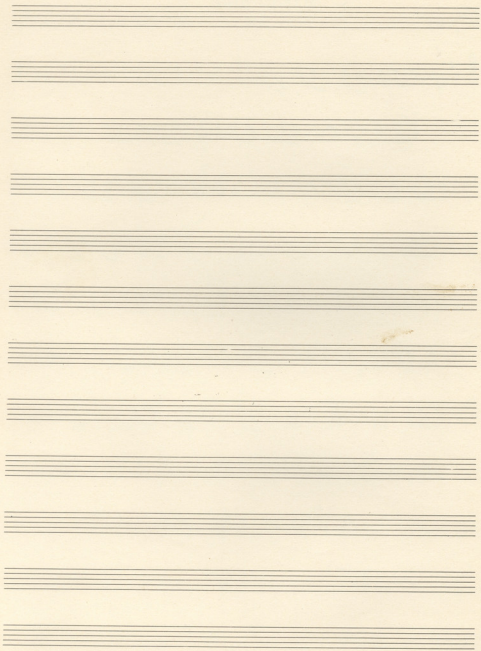

Κρουστά Ο ΕΧΘΡΟΣ ΛΑΟΣ Από το Συμπόσιο Ξεβέβρα

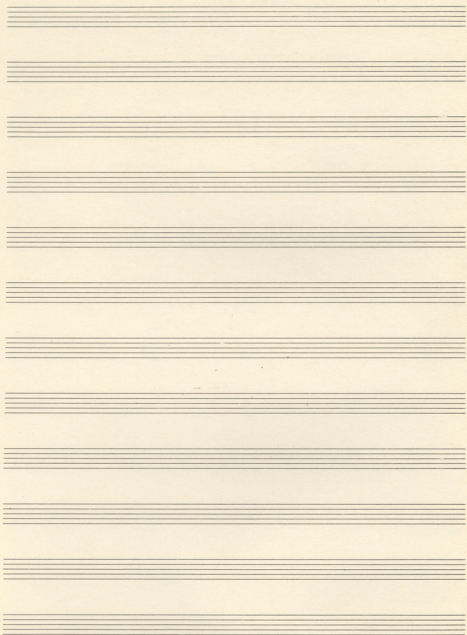

ΚΡΟΥΣΤΑ

= Ο ΕΧΘΡΟΣ ΛΑΟΣ =

Τραγούδι ΑΡΧΙΕΡΕΙΑ!

Seven empty musical staves for notation.

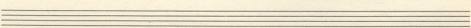
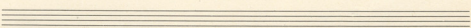
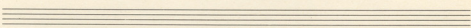
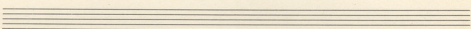
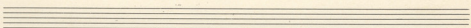
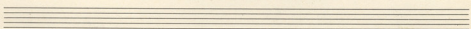
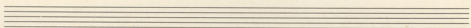
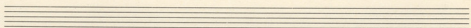
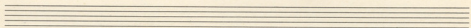
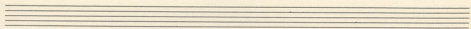
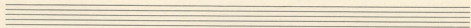
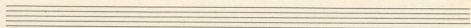

Ρυθμός
Ο ΕΧΘΡΟΣ ΤΑΘΣ
Μην ενοχολώνης τὴν πατρίδα

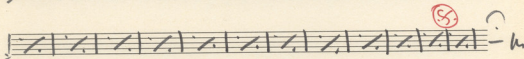
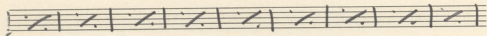
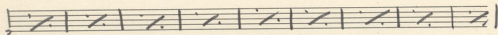
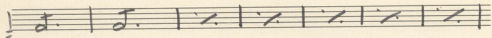
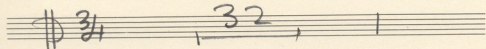

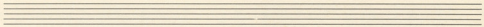
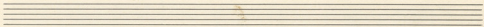
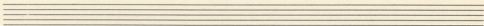
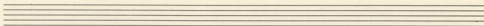
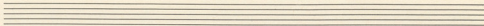

Ρυθμός Ο ΕΧΘΡΟΣ ΛΑΟΣ
 Λαχταρίζω για Χώρα

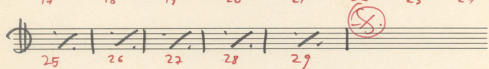
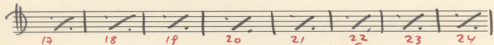
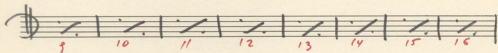
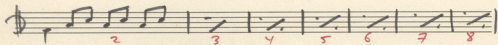

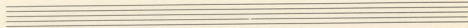
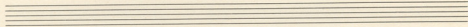
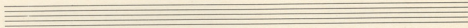
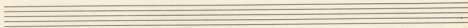
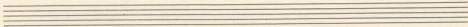
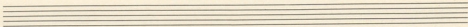

Κραυγὰι Ο ΕΧΘΡΟΣ ΛΑΟΣ ΤΡΙΤΟ ΧΟΡΙΚΟ

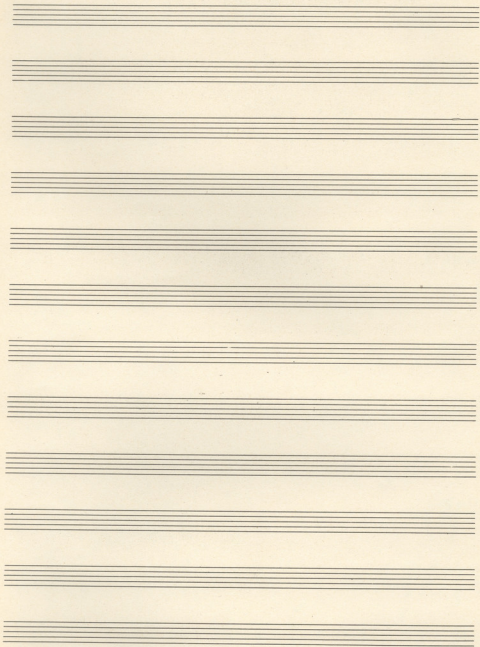

$\frac{6}{8}$ 2 | $\frac{5}{8}$ - | - | $\frac{7}{8}$ 2 | |
 $\frac{2}{4}$ - | $\frac{3}{4}$ - | $\frac{2}{4}$ 2 | $\frac{7}{8}$ - | |
 $\frac{5}{8}$ - | $\frac{7}{8}$ - | $\frac{5}{8}$ - | $\frac{7}{8}$ - | |
 $\frac{2}{4}$ 3 || $\frac{4}{4}$ p p | p p | |
 p p p p | p p p p | p p p p | |
 p p p p | p p p p | p p p p | |
 p p p p | p p p p | p p p p | TAM > |
 p p p p | p p p p | p p p p | 100 |
 p p p p | p p p p | p p p p | 3/4 |
 $\frac{2}{4}$ - | $\frac{3}{6}$ p p p p | $\frac{4}{4}$ - | |
 p p p p | p p p p | p p p p | |
 p p p p | p p p p | p p p p | 3 |
 p p p p | p p p p | p p p p | tam. |
 p p p p | p p p p | p p p p | Cassa |

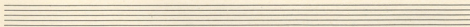
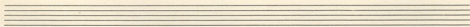
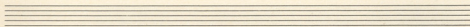
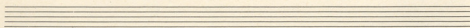
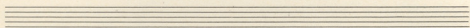
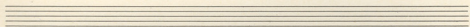
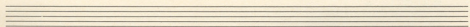
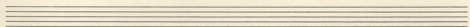
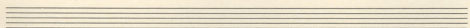
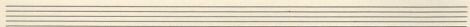
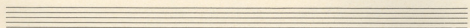
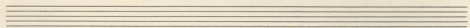

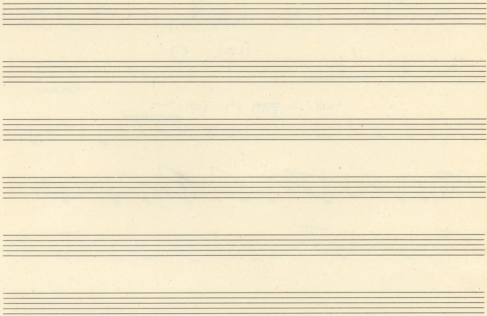

ΚΡΟΥΣΤΑ

= Ο ΕΧΘΡΟΣ ΜΑΣ =

APFA

pp TAM-TAM

(90)

Trippio

6 6 T-TAM

100

Disti TAM T-TAM CASA

Trò Tan pax

110

1 1 1 1 source

120

130

APFA

T. TAM

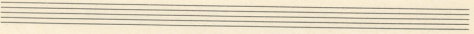
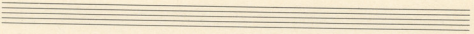
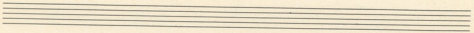
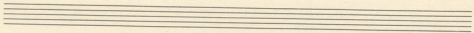
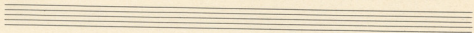

J. Koussiazis

O ECHOPOS AAOE

M. Prodromidis

Koussiazis

TIPOTO XOPIKO

Andante

TAM
CASSA

TIPOTONO

Cassa

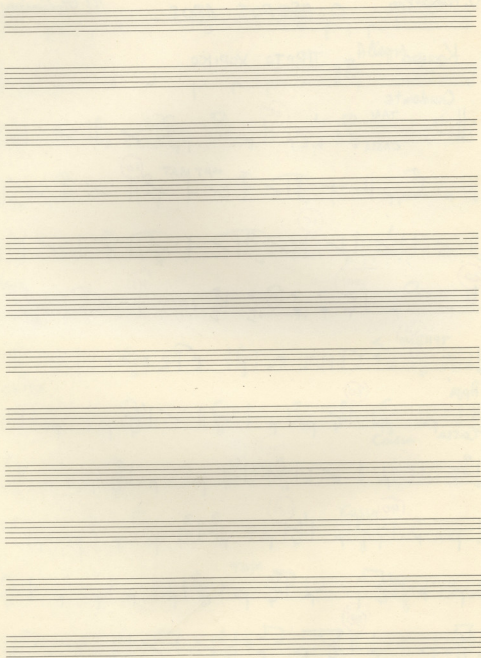

Handwritten musical score with various time signatures and annotations:

- Staff 1: $\frac{3}{6}$ P P | - $\frac{3}{6}$ - | $\frac{3}{4}$ P P | -
- Staff 2: P P | d d | P P | P P | $\frac{3}{4}$ **Allegro** 2
- Staff 3: $\frac{2}{4}$ - | $\frac{3}{4}$ - | $\frac{2}{4}$ 3 | - | $\frac{3}{4}$ - |
- Staff 4: $\frac{2}{4}$ 3 | $\frac{3}{4}$ TAN TAN > | $\frac{2}{6}$ P | 3
- Staff 5: $\frac{3}{4}$ - > $\frac{2}{4}$ P | $\frac{3}{4}$ P. | 4
- Staff 6: **Adagio** $\frac{2}{4}$ 3 | - | $\frac{3}{4}$ 9 | - | 6
- Staff 7: $\frac{5}{8}$. . | $\frac{6}{8}$. . | $\frac{5}{8}$. . | $\frac{6}{8}$. . |
- Staff 8: **Cassa** . . | 2 | $\frac{5}{8}$ $\frac{3}{4}$ | $\frac{5}{8}$. . |
- Staff 9: $\frac{6}{8}$. . | $\frac{5}{8}$. . | $\frac{6}{8}$. . | . . |
- Staff 10: 2 | $\frac{9}{8}$ 5 | $\frac{6}{8}$ - | - | $\frac{5}{8}$ e . |
- Staff 11: $\frac{6}{8}$. . | $\frac{5}{8}$. . | $\frac{6}{8}$ TOM > > | . . | $\frac{9}{8}$. . |
- Staff 12: . . | . . | $\frac{6}{8}$. . | . . | 5 |

Red circled numbers: 60, 70, 80, 90, 100, 110, 120, 130, 140.

V.P. No 12

Seven empty musical staves, each consisting of five horizontal lines, arranged vertically for future notation.

ΚΡΟΥΣΤΑ

= Ο ΕΧΘΡΟΣ ΛΑΟΣ =

ADFA $\frac{3}{4}$ 9 10 17

20 30

TAM-TAM 40 GASCA

50 TAM-TAM Cava

60 70 80

- Staff 9:** Continues the rhythmic pattern.

Empty musical staff.

Empty musical staff.

